H-Group, LLC

Account Number/Name

10070-000
AMERICAN PRINTING HOUSE FOR THE BLIND

H or V | J | F | Slot | Title 04/19/10

Spine:

White Cane (North Carolina)

1959-1985
(inc)

TitleID 19 | Foil White | Color 630 | Notes | Fastening

Internal ID | ISSN

Permanent Instructions:

One Time Only Instructions: Ret Mat N

Type Lot 14 | Item Copies | SPECIAL PREP:

THE WHITE CANE

Volume XXIII "Safety, Security, and Self-Support for North Carolina Blind" June, 1959

Library Services for the Blind, Raleigh, N. C.

Publication of the North Carolina Association for the Blind

The Wheel of Progress in work for the Blind in North Corolino. The Lions Clubs, The North Corolino Stote Association for the Blind ond The North Corolino Stote Commission for the Blind working together provide services to the Blind and visually handicopped in our state equol to ony such services offered in the notion.

NORTH CAROLINA STATE ASSOCIATION—AIMS AND OBJECTIVES

Employment—Equal employment apportunities in those jobs which do not require sight.

Education—Equal educational opportunities with the sighted.

Recreation—Equal recreatianal apportunities and games especially adapted for use by the blind.

Self-Reliance—Equal opportunity for service and for the acceptance of respansibility of the blind themselves.

Social Life—A normal social life and association with the seeing.

Individuality—Acceptance af the blind as individuals rather than as a group.

Health—The best possible health for each blind person.

Adjustment—Solving psychological problems of blindness.

Growth—Development of the native abilities of blind persons.

Freedom—The maximum degree of freedom of choice for the blind in every area of life.

THE WHITE CANE

Volume XXIII "Safety, Security and Self-Support for North Carolina Blind" June, 1959

Ed U. Hallford, Rocky Mount, N. C.
President of The N. C. State Association for the Blind.

A Quarter Century of Service Annual Report of the North Carolina State Association for the Blind

"While they were saying among themselves, 'It cannot be done,' it was done."
—Helen Keller

And most people 25 years ago had not given the blind much thought, let alone done anything about them, but there were some Lions and other civic minded individuals who had. These persons met together in 1934 and organized the N. C. State Association for the Blind to work for the blind on state-wide basis.

The first action of the Association was to help sponsor legislation that would create a state agency for the blind. In March of 1935 such an agency was created by legislative enactment by the General Assembly of North Carolina and the N. C. State Commission for the Blind began to function in July, 1935.

After this first big job, the Association has continued to serve the blind all through the years. It is a lay association, non-profit, has no administrative overhead, its membership is open to anyone interested in the health and welfare of the blind and visually handicapped of North Carolina. The Association renders all types of services, provided the service is practical, is needed, and there are no other resources to furnish it.

The funds of the Association are de-

(Continued on page 5)

PROGRAM

Twenty-Fifth Annual Convention
North Carolina State Association for the Blind

Monday, June 8, 1959
New Bern, N. C.

Luncheon 1:00 p.m.

Call to Order ..... President Ed Hallford, Rocky Mount, N. C.
Invocation ..... Lion Louis K. Day, Past President N. C. State Association for the Blind, Rocky Mount, N. C.
Address of Welcome ..... Lion Paul M. Cox, President, New Bern Lions Club
Response ..... Lion F. E. Shull, District Governor 31-A, Canton, N. C.
Presentation of White Cane Awards ..... Lion Robert R. Barnes, Director 1958 White Cane Drive, Candler, N. C.
Introduction of Guest Speakers ..... Lion Wayne C. Simpson, District Governor 31-E, China Grove, N. C.
Speakers ..... Mrs. Ruth A. Farabaugh, Case Worker for the Blind, Fayetteville, N. C.
Lion Ben Eason, Raleigh, N. C.
Minutes ..... Lion E. Withers Harvey, Jr., Secretary, Greenville, N. C.
Treasurer's Report ..... Lion J. H. Nappier, Clayton, N. C.
President's Report ..... Lion Ed Hallford, Rocky Mount, N. C.
Report of Committees
Election of Officers and Directors
Adjournment

GREETINGS TO THE LIONS OF NORTH CAROLINA AND MEMBERS OF THE ASSOCIATION

We, the Officers and Directors of the North Carolina State Association for the Blind, salute you, salute and extend grateful appreciation for the marvelous manner in which you, the Lions of North Carolina have supported your Association this year. Because of your conscientious efforts the Association has progressed to greater heights, even, beyond an already, unexcelled program in work for the blind and visually handicapped. The Regional Library is really filling a need in bringing joy and happiness to the blind of our State. Just ask anyone who uses one of the talking book machines.

Progress has been made in research to preserve corneas for longer periods prior to transplanting.

The Isolette Program is making strides in the study of preventing blindness in prematurely born babies. And did you know that for the first time in the history of the N. C. State Association for the Blind, the blind population has shown a decrease of 323 people. Think of it. And all the other services rendered our blind friends during this year would fill a volume—a large volume.

You, the Lions of North Carolina, made all this possible through your support of the White Cane Sale and Membership Enrollment. You should be very happy. Joy comes through service to others. I'm sure the blind and visually handicapped will always be grateful to you. The leaders of your great Association are grateful to every Lion in North Carolina, whether your part was large or small in the success of the State Association for the Blind this year. Let's continue to put forth our very best efforts in the years that lie ahead in making the State Association for the Blind a credit to the State and Lionism. Sure it's great to be a Lion, but it's even greater to be a North Carolina Lion.

Thank you very much, my friends.

Ed U. Hallford, *President*
N. C. State Association for the Blind

Robert R. Barnes, Director
Candler
State Director 1958 White Cane Sale and Membership Enrollment Drive

Dear North Carolina Lions:

In so far as the 1958 State Director of the White Cane Drive understands your unselfish service to, and your love for the visually handicapped of North Carolina, this year's WHITE CANE MAGAZINE portrays your most gracious hour.

Your very good and competent State President, Ed U. Hallford, did a marvelous job in starting this program about a year ago when he selected nine of the most capable and devoted Lions in North Carolina to lead in each of the nine fine districts. To these District Directors, with the very cooperative District Governors and their Cabinet Members, goes all the credit for completed plans. To each of you Lions in your own clubs, acknowledgment must be given for executing these plans and producing results which portray your most gracious hour.

The scores of visually handicapped men, women and children of North Carolina who have and will gain in various ways because you sacrificed your time, talents and many pleasures to work so hard for them in this program, will ever be indebted to you. As the multitudes of people Jesus healed proclaimed His love to others, these recipient individuals of your accumulated energies will also proclaim this to be your most gracious hour.

In the "tomorrows" as you sit comfortably in your robe and slippers, you will remember the seemingly little efforts exerted, and wonder: "Lord, when saw we thee an hungered, and fed thee? or thirsty and gave thee drink? When saw we thee a stranger, and took thee in? or naked and clothed thee? Or when saw we thee sick, or in prison, and came unto thee?" You will be happy as you think of the answer. Your joy will be complete when you know these kindnesses were your most gracious hour.

Thank you for everything!

Robert R. Barnes, *State Director*
1958 White Cane Drive

1958 White Cane Sale and Membership Enrollment Drive

Another White Cane Drive and another most successful one made so by the hard work of the more than 14,000 Lions of North Carolina. Lions of North Carolina from the first club organized in the state in 1921 up until the last organized in 1959 have made work for the blind their major project and, since all funds derived from the White Cane Drive are spent on the blind and visually handicapped, Lions have always sponsored this project.

The goal for this year was $40,000. The funds raised by the Lions and remitted to the Association amounted to $53,430.51; the funds retained by the Lions Clubs for local work for the blind were $4,106.23. The Districts enrolled the following number of members.

District 31-A 100%
36 clubs—3734 memberships

District 31-B
38 clubs—2320 memberships

District 31-C
37 clubs—2074 memberships

District 31-D 100%
45 clubs—2625 memberships

District 31-E
50 clubs—3095 memberships

District 31-F
42 clubs—1864 memberships

District 31-G 100%
31 clubs—3085 memberships

District 31-H 100%
42 clubs—1906 memberships

District 31-J 100%
35 clubs—3418 memberships

THE STANDINGS OF THE TWELVE HIGHEST CLUBS ARE AS FOLLOWS:

District	Club	Membership (as of July 1, 1958)	Amount	Per Member
1	G—Sir Walter	90	$2,827.61	$31.42
2	A—Haw Creek	51	1,113.05	21.82
3	C—Cherryville	55	1,184.10	21.53
4	H—Morehead City	23	486.98	21.17
5	J—Rocky Mount	101	1,877.67	18.59
6	F—Red Springs	14	197.95	14.14
7	B—Marion	43	600.00	13.95
8	B—Bald Creek	10	135.50	13.56
9	E—Mount Ulla	14	186.99	13.36
10	A—Biltmore	40	528.11	13.20
11	C—Belmont	51	600.00	11.76
12	H—Leland	10	109.00	10.90
HIGHEST CLUB:				
	D—Franklinville	31	256.40	8.27

REGIONAL WINNERS

District 31 - A—Region 2, Zone 4	$ 6.18 per member
District 31 - B—Region 1, Zone 2	4.53 per member
District 31 - C—Region 2, Zone 1	6.61 per member
District 31 - D—Region 4, Zone 6	4.36 per member
District 31 - E—Region 1, Zone 2	6.95 per member
District 31 - F—Region 2, Zone 3	6.01 per member
District 31 - G—Region 2, Zone 3	14.90 per member
District 31 - H—Region 4, Zone 2	5.27 per member
District 31 - J—Region 4, Zone 1	12.23 per member

Three New Awards for 1958

Clubs: Morehead City; Haw Creek; Cherryville; Sir Walter; and Rocky Mount

District 31-J Captures Two

At the August Board Meeting of the North Carolina Association, it was voted to increase the White Cane Trophy awards to Lions Clubs by two. This would make a total of 5 trophies for Lions Clubs, the membership based on the following groupings: 1-29; 30-54; 55-79; 80-99; and 100 and up.

At the same meeting, the Association voted to make another award to the District that made the largest gain per member over its last year record. This award would be in addition to the other District award which is given to the District having the highest per member average.

The Association was pleased to add these awards as a small token of appreciation to the Lions of North Carolina for their unselfish and amazing work on the White Cane Drive.

G. Henry Ramsey (not pictured), Robert R. Lentz, Jr., Charles D. Forney, Jr., Raymond Bottoms, H. L. Hart, Coy E. Brewer, John D. Xanthos, Thorne Reynolds, B. G. Stewart.

We should like to state that all computations for Clubs and Districts were made on figures as of March 1, 1959, the dead line for awards. All Club awards are of equal value; the winner has the highest per member average in its membership group.

Group I, 1-29 members, Morehead City Club, 31-H, moved from sixth place in 1957 to first in 1958 and wins this new trophy first. With 23 members, this Club raised $486.98 or an average per member of $21.17. We are delighted to see a newcomer among the award winners and we hope it becomes a habit.

Group II, 30-54 members, Haw Creek Club, 31-A, is no newcomer to gather-

(Continued on page 5)

1958 WHITE CANE SALE AND MEMBERSHIP ENROLLMENT

April 6, 1959

COLLECTIONS	
Advance Loan from Treasurer	$ 300.00
District 31-A	6,946.79
District 31-B	4,876.13
District 31-C	5,557.73
District 31-D	6,450.63
District 31-E	7,697.02
District 31-F	4,827.11
District 31-G	7,385 51
District 31-H	3,967.17
District 31-J	5,722.42
TOTAL	$53,730.51
DISBURSEMENTS	
Postage, Telephone, Telegrams, etc.	$ 61.89
Travel	68.76
TOTAL DISBURSEMENTS	$ 130.65
LATE REPORTS	$ 407.67
TOTAL RECEIPTS	$54,138.18
BALANCE	$54,007.33

FINAL REPORT ON CLUBS PARTICIPATION IN DRIVE

Begins on page 15

Committees of 1958 White Cane Drive

The N. C. State Association Board at its August, 1958, meeting, readily approved President Hallford's recommendation of Robert R. Barnes, Candler, as Director of the 1958 Drive. Director Barnes is well known in Lionism, having served as District Governor in A District, and having held many other district and local offices in Lionism. He is also exceedingly active in his church and community.

President Hallford appointed the following as District Directors: 31-A, G. Henry Ramsey, Asheville; 31-B, Robert L. Lentz, Jr., Morganton; 31-C, Charles D. Forney, Jr., Lawndale; 31-D, Raymond Bottoms, High Point; 31-E, W. L. Hart, Concord; 31-F, Coy E. Brewer, Fayetteville; 31-G, John D. Xanthos, Burlington; 31-H, Thorne Reynolds, Smithfield; and 31-J, B. G. Stewart, Williamston. The District Governors were most helpful in publicising the Drive through personal contacts and their monthly news letters. The local White Cane Chairman and thousands of Lions worked with the truly wonderful spirit of Lionism to make the 1958 Drive a great success.

Robert R. Barnes, Director
Candler
State Director 1958 White Cane Sale and Membership Enrollment Drive

Dear North Carolina Lions:

In so far as the 1958 State Director of the White Cane Drive understands your unselfish service to, and your love for the visually handicapped of North Carolina, this year's WHITE CANE MAGAZINE portrays your most gracious hour.

Your very good and competent State President, Ed U. Hallford, did a marvelous job in starting this program about a year ago when he selected nine of the most capable and devoted Lions in North Carolina to lead in each of the nine fine districts. To these District Directors, with the very cooperative District Governors and their Cabinet Members, goes all the credit for completed plans. To each of you Lions in your own clubs, acknowledgment must be given for executing these plans and producing results which portray your most gracious hour.

The scores of visually handicapped men, women and children of North Carolina who have and will gain in various ways because you sacrificed your time, talents and many pleasures to work so hard for them in this program, will ever be indebted to you. As the multitudes of people Jesus healed proclaimed His love to others, these recipient individuals of your accumulated energies will also proclaim this to be your most gracious hour.

In the "tomorrows" as you sit comfortably in your robe and slippers, you will remember the seemingly little efforts exerted, and wonder: "Lord, when saw we thee an hungered, and fed thee? or thirsty and gave thee drink? When saw we thee a stranger, and took thee in? or naked and clothed thee? Or when saw we thee sick, or in prison, and came unto thee?" You will be happy as you think of the answer. Your joy will be complete when you know these kindnesses were your most gracious hour.

Thank you for everything!

Robert R. Barnes, *State Director*
1958 White Cane Drive

1958 White Cane Sale and Membership Enrollment Drive

Another White Cane Drive and another most successful one made so by the hard work of the more than 14,000 Lions of North Carolina. Lions of North Carolina from the first club organized in the state in 1921 up until the last organized in the 1959 have made work for the blind their major project and, since all funds derived from the White Cane Drive are spent on the blind and visually handicapped, Lions have always sponsored this project.

The goal for this year was $40.000. The funds raised by the Lions and remitted to the Association amounted to $53.-430.51; the funds retained by the Lions Clubs for local work for the blind were $4,106.23. The Districts enrolled the following number of members.

District 31-A 100%
36 clubs—3734 memberships

District 31-B
38 clubs—2320 memberships

District 31-C
37 clubs—2074 memberships

District 31-D 100%
45 clubs—2625 memberships

District 31-E
50 clubs—3095 memberships

District 31-F
42 clubs—1864 memberships

District 31-G 100%
31 clubs—3085 memberships

District 31-H 100%
42 clubs—1906 memberships

District 31-J 100%
35 clubs—3418 memberships

THE STANDINGS OF THE TWELVE HIGHEST CLUBS ARE AS FOLLOWS:

District	Club	Membership (as of July 1, 1958	Amount	Per Member
1	G—Sir Walter	90	$2,827.61	$31.42
2	A—Haw Creek	51	1,113.05	21.82
3	C—Cherryville	55	1,184.10	21.53
4	H—Morehead City	23	486.98	21.17
5	J—Rocky Mount	101	1,877.67	18.59
6	F—Red Springs	14	197.95	14.14
7	B—Marion	43	600.00	13.95
8	B—Bald Creek	10	135.50	13.56
9	E—Mount Ulla	14	186.99	13.36
10	A—Biltmore	40	528.11	13.20
11	C—Belmont	51	600.00	11.76
12	H—Leland	10	109.00	10.90
HIGHEST CLUB:				
	D—Franklinville	31	256.40	8.27

REGIONAL WINNERS

District 31 - A—Region 2, Zone 4	$ 6.18 per member
District 31 - B—Region 1, Zone 2	4.53 per member
District 31 - C—Region 2, Zone 1	6.61 per member
District 31 - D—Region 4, Zone 6	4.36 per member
District 31 - E—Region 1, Zone 2	6.95 per member
District 31 - F—Region 2, Zone 3	6.01 per member
District 31 - G—Region 2, Zone 3	14.90 per member
District 31 - H—Region 4, Zone 2	5.27 per member
District 31 - J—Region 4, Zone 1	12.23 per member

Three New Awards for 1958

Clubs: Morehead City; Haw Creek; Cherryville; Sir Walter; and Rocky Mount

District 31-J Captures Two

At the August Board Meeting of the North Carolina Association, it was voted to increase the White Cane Trophy awards to Lions Clubs by two. This would make a total of 5 trophies for Lions Clubs, the membership based on the following groupings: 1-29; 30-54; 55-79; 80-99; and 100 and up.

At the same meeting, the Association voted to make another award to the District that made the largest gain per member over its last year record. This award would be in addition to the other District award which is given to the District having the highest per member average.

The Association was pleased to add these awards as a small token of appreciation to the Lions of North Carolina for their unselfish and amazing work on the White Cane Drive.

G. Henry Ramsey (not pictured), Robert R. Lentz, Jr., Charles D. Forney, Jr., Raymond Bottoms, H. L. Hart, Coy E. Brewer, John D. Xanthos, Thorne Reynolds, B. G. Stewart.

We should like to state that all computations for Clubs and Districts were made on figures as of March 1, 1959, the dead line for awards. All Club awards are of equal value; the winner has the highest per member average in its membership group.

Group I, 1-29 members, Morehead City Club, 31-H, moved from sixth place in 1957 to first in 1958 and wins this new trophy first. With 23 members, this Club raised $486.98 or an average per member of $21.17. We are delighted to see a newcomer among the award winners and we hope it becomes a habit.

Group II, 30-54 members, Haw Creek Club, 31-A, is no newcomer to gather-

(Continued on page 5)

1958 WHITE CANE SALE AND MEMBERSHIP ENROLLMENT
April 6, 1959

COLLECTIONS	
Advance Loan from Treasurer	$ 300.00
District 31-A	6,946.79
District 31-B	4,876.13
District 31-C	5,557.73
District 31-D	6,450.63
District 31-E	7,697.02
District 31-F	4,827.11
District 31-G	7,385 51
District 31-H	3,967.17
District 31-J	5,722.42
TOTAL	$53,730.51
DISBURSEMENTS	
Postage, Telephone, Telegrams, etc.	$ 61.89
Travel	68.76
TOTAL DISBURSEMENTS	$ 130.65
LATE REPORTS	$ 407.67
TOTAL RECEIPTS	$54,138.18
BALANCE	$54,007.33

FINAL REPORT ON CLUBS PARTICIPATION IN DRIVE
Begins on page 15

Committees of 1958 White Cane Drive

The N. C. State Association Board at its August, 1958, meeting, readily approved President Hallford's recommendation of Robert R. Barnes, Candler, as Director of the 1958 Drive. Director Barnes is well known in Lionism, having served as District Governor in A District, and having held many other district and local offices in Lionism. He is also exceedingly active in his church and community.

President Hallford appointed the following as District Directors: 31-A, G. Henry Ramsey, Asheville; 31-B, Robert L. Lentz, Jr., Morganton; 31-C, Charles D. Forney, Jr., Lawndale; 31-D, Raymond Bottoms, High Point; 31-E, W. L. Hart, Concord; 31-F, Coy E. Brewer, Fayetteville; 31-G, John D. Xanthos, Burlington; 31-H, Thorne Reynolds, Smithfield; and 31-J, B. G. Stewart, Williamston. The District Governors were most helpful in publicising the Drive through personal contacts and their monthly news letters. The local White Cane Chairman and thousands of Lions worked with the truly wonderful spirit of Lionism to make the 1958 Drive a great success.

LIONS ACTIVITIES IN WORK FOR THE BLIND
State-Wide Committee on Work for the Blind

Milton G. Williams, Ch., R. W. Easley, Jr., David A. Hunsucker, John Ed Davis, Shirley Wall, Ernest Austin, J. H. Carter, Jr., Richard P. Pierce, Sr., Wilbur A. Culpepper.

State-Wide Committee on Work for the Blind Selects Trophy Winners

The State-Wide Committee on Work for the Blind is composed of 9 members, one from each district of Lions Clubs in North Carolina. This Committee is appointed each year by the District Governors and the Committee elects its own chairman.

The Committee this year was composed of: R. W. Easley, Jr., Murphy, 31-A; David A. Hunsucker, Catawba, 31-B; John Ed Davis, Shelby, 31-C; Shirley Wall, Randleman, 31-D; Ernest Austin, Kannapolis, 31-E; Joel H. Carter, Jr., Southern Pines, 31-F; Richard P. Pierce, Raleigh, 31-G; Milton G. Williams, Kinston, 31-H; and Wilbur A. Culpepper, Elizabeth City, 31-J.

It is the responsibility of this Committee to keep work for the blind before the Lions Clubs and to urge the Clubs to keep records of the activities for the blind and visually handicapped. Each Club secretary is sent a sample reporting form in August so that he may have an idea of the types of activities to keep records on. In March final reporting forms are sent. If all Clubs would report, then we would

(Continued on page 5)

Report of State-Wide Committee on Work for the Blind Period April 1, 1958-March 31, 1959

Dear Fellow Lions:

Your Committee began its work in August of 1958 when each club secretary received information and a sample reporting form as a guide for tabulations of Work for the Blind Activities. During the year several other letters were sent and early in March 1959, the final letter of explanation and 3 copies of the Work for the Blind Activities forms. We believe that all clubs were aware that the reports should be sent to the Committee by April 5th.

The full Committee met in Raleigh on April 12, 1959 to select the seven winners for awards. Since work for the blind is the major project of Lions International, the reports are published in the White Cane Magazine, the magazine is sent to every country in the world where there are Lions Clubs, the Committee had hoped and expected that this year most of the clubs would get their reports in and on time. But as usual the Committee was greatly disappointed at the number of clubs that failed to report. Out of a possible 360 clubs, only 240 reports were in time to be judged. Eight of the 360 clubs, were new, 1 of these reported, the others were not expected which meant that 113 clubs did not report on time. In the final analysis, we did get some report from all the established clubs except 10.

The 240 reports received showed unusual zeal and devotion to work for the blind —the quality was present, if the quantity was lacking. The composite report of all services that follows will attest to the tremendous amount of services rendered the blind and visually handicapped during the past year by the Lions of our State.

This is your State-Wide Work for the Blind report:

Lions Clubs purchased and/or secured without cost 9,231 eye examinations, cost $3,185.28; paid for 7,214 pairs of glasses, cost $53,741.74; paid for 77 artificial eyes, cost $1,125.16; sponsored screening of 61,418 school children for eye defects, cost $390.00. Most of this screening is done by the county and city Health Departments and therefore, the cost is nominal.

Lions provided transportation for 5,825 persons, cost $3,611.23. This transportation was to eye clinics, hospitals, to State School for the Blind, recreational functions, etc.

Eye surgery and/or treatments were furnished 1,397 persons, cost $2,681.33. Here, again, the cost is small since these services can be secured through the N. C. State Commission. General Medical Care—drugs, X-ray, hospitalization, etc., was supplied 689 persons cost $3,511.96; dental services for 97 persons, cost $462.25. Mattresses, sheets, blankets, etc. were given to 458 persons, cost $2,217.92; new clothing to 93 persons, cost $5,004.92; 57 drives for used clothing brought in 2,648 garments. These garments were cleaned, repaired and then distributed.

Lions purchased new radios or made repairs on 188, cost $1,280.06. Also, bought some radios and loaned them to the blind.

Fuel was provided 108 persons, cost $824.82; food for 487 persons, cost $2,252.86; shelter or board for 61 persons, cost $2,725.89; household articles for 65 persons, cost $1,136.19.

Recreational activities for the blind are sponsored by most all Lions Clubs and the blind look forward to these with great eagerness. This year Lions entertained 8,191 persons, cost $38,511.04.

Educational materials such as Braille literature, games, typewriters, *Reader's Digest* for the N. C. Library Services for the Blind, etc. were furnished 175 persons, cost $1,666.22; garden seed for 75 persons, cost $277.60; craft supplies for 15 persons, cost $547.94.

Lions expended $3,180.65 on 13 building projects for the blind.

Lions reported 90,214 man hours spent on Work for the Blind Activities. Many Lions Clubs distributed book marks and other Prevention of Blindness materials.

Lions reported over 500 miscellaneous activities for the Blind, cost $13,482.05. Among these were sending young people to summer camp, donations to the N. C. Eye Bank for Restoring Sight, Inc., sponsoring Boy Scout Troop for blind boys, equipment for Sight Saving Class, scholarship for the blind, etc.

Over 100 Lions Club sponsored a State-Wide specialized service program for all the blind and furnished $24,114.55 for travel and guide service so that the Case Workers for the Blind might render services on this program.

Lions secured wills of eyes for the N. C. Eye Bank.

Lions Clubs of North Carolina sponsor and conduct the annual fund raising Drive of the N. C. State Association for the Blind, the White Cane Drive. And each year the Lions do a better job (super-calesmen) and this year the Lions Clubs remitted $53,775.18 to the Association and retained $4,106.23 to be used for work for the blind locally. It is with deep gratitude we say, this was the best Drive yet.

Lions Clubs, the N. C. State Association and the N. C. State Commission have been establishing medical eye clinics to help Prevent Blindness. This year Lions made contributions of $8,019.49 to county eye clinics.

Lions Clubs held 147 broom sales which amounted to $59,924. 58 and 193 other fund raising projects which netted the clubs $112,151.63.

One could not question the efforts of the North Carolina Lions in behalf of the blind and visually handicapped after reading the above factual report. The totals are amazing, the number of persons who were recipients of these services, 56,351; the money spent for the services, $227,772.33; and the comfort, joy and happiness provided by the services is inestimable.

The totals quoted do not include the number of man hours, the number of children screened, the money raised by the Lions on broom sales and other fund raising projects. Funds from these 2 sources as well as the amount retained by the clubs from the White Cane Drive are considered as unspent and for next year's budget.

1958 TROPHY

(Continued from page 3)

ing White Cane awards. The Club lost out last year but is right back this year, which shows a good Club spirit—we can't all win all the time. This Club with 51 members raised $1,113.05 or an average of $21.82 per member. This is wonderful and many blind persons can receive services through such a generous contribution.

Group III, 55-79 members, Cherryville Club, 31-C, has returned to the top ranks. This Club has won several awards in the past years and we are glad to welcome them back. Cherryville with a membership of 55, raised $1,184.10 or an average of $21.53 per member. The Association is most grateful for the never failing support of the members of the Cherryville Lions Club.

Group IV, 80-99 members, Sir Walter Club, 31-G, started its winning streak the first year it was organized and hasn't broken the habit for four years. This Club with 90 members, raised $2,875.61 or an average per member of $31.42. This is an excellent performance and, of course, is the highest per member average for the 1958 Drive. The only way to achieve such success is through much effort and hard work and the Association and the blind people thank this Club for both.

Group V, 100 members and over, Rocky Mount Club, 31-J, long known for its successful White Cane Drives made it back into the awards bracket this year. When this Club puts on a White Cane Drive, the whole town of Rocky Mount knows about it and joins in to make it a success. Rocky Mount has 101 members, and raised $1,879.67 or an average per member of $18.59. This is a splendid contribution to the White Cane Drive and work for the Blind.

The District Trophies, both for highest per member and greatest increase over last year, go to District J with an average of $4.45. We are giving you last year's averages and this year's so that each District may see how it compared:

	Membership (July 1, 1958)	*Amount*	*Per Capita 1957*	*1958*
A.	1,536	$6,582.19	$4.23	$4.28
B.	1,467	4,675.87	3.44	3.19
C.	1,619	5,415.00	4.22	3.34
D.	2,008	6,450.00	3.25	3.21
E.	1,843	7,697.02	3.66	4.18
F.	1,452	4,763.41	3.17	3.28
G.	1,564	6,908.57	4.87	4.42
H.	1,260	3,965.17	3.11	3.15
J.	1,271	5.652.24	3.44	4.45

ANNUAL REPORT

(Continued from page 1)

rived from one annual project—The White Cane Drive. This Drive project was originated by a Lion and is sponsored by the Lions Clubs of North Carolina so that the Association can meet more of the urgent needs of the blind. The blind and visually handicapped persons are learning by happy experiences just what true friends the Lions of North Carolina are to them. Each year more funds have been raised through the White Cane Drive, and thus, more persons can be served.

(Continued on page 6)

STATEWIDE COMMITTEE

(Continued from page 4)

have a picture of the real services being rendered on the major project of Lions. For some unknown reason, each year over 100 Clubs fail to send in reports and so, we never have had a complete picture of this wonderful work on a state wide basis.

The Committee meets as a group and carefully reads each report submitted. This year there was a full Committee and it worked many hours on evaluating the merits of the various reports. There are seven categories for trophies, based on Club memberships. Each work for the blind trophy is of the same value, one for each of the following groups: Members—1-29; 30-39; 40-54; 55-79; 80-99; 100-129; and 130 and over.

The Committee met on April 12, 1959, and was disappointed in only one factor, the number of Clubs that did not report. The reports that were received in time for the judging were excellent and displayed the true spirit of Lionism in services to the blind.

The trophies will be presented to the 7 winning Clubs at the State Convention in New Bern in June.

LIONS ACTIVITIES IN WORK FOR THE BLIND
District 31-A

Report of Lions Clubs

Work for the blind is the major project of the Lions Clubs in North Carolina. The State Association for the Blind takes great pleasure in devoting the following pages to reports of Activities of the Lions Clubs in this field. Again each District is presented separately, with every club in the District listed, all reports are printed that have been received, in the instances where a club is named and "no report" noted we are sorry for we know there is no Lions Club in the State that has failed in work for the blind, but only failed to respond to the request for the report.

ANDREWS CLUB: Secured 66 eye examinations, no cost; purchased 37 pairs of glasses, $296.75; provided transportation for 1 person, $21.00. Furnished medical services for 4, $26.00; new clothing for 3 $41.00. Held 2 parties, $25.00; screened 15 school children for eye defects; expended 130 man hours on Work for the Blind. Paid $9.00 on the travel of the case worker and remitted $79.40 on the White Cane Drive. A broom sale netted $75.00 and a Lions Seal sale, $230.00.

ASHEVILLE CLUB: Secured 2250 eye examinations, no cost; purchased 444 pairs of glasses, $5,489.77; 3 artificial eyes, $60.00. Used 7147 miles in transportation of blind persons. Secured 1174 eye surgeries, no cost; bought 190 general medical services, $609.84. Donated 20 pieces of bedding; purchases new clothing for 5, $38.80; household articles for 4, $89.83; fuel for 18, $172.69; provided shelter for 1, $32.61. Held various recreations for the blind, 165 attending, $476.90; purchased 1 educational supply, $50.00; secured 2 craft supplies, no cost; gave 9330 man hours to Work for the Blind; contributed $284.96 to travel of the case worker; remitted $582.00 on the White Cane Drive; paid $900.00 on salary of nurse of W.N.C. Eye Clinic. Spent $6,599.49 on the Asheville Lions Eye Clinic; spent $322.00 on miscellaneous items. A broom sale netted the Club $1,975.00; United Fund project gave the Club $12,-142.00; gum machines, $327.68.

ASHEVILLE—WEST CLUB: Purchased 149 pairs of glasses, $1,066.13; provided medical services for 3, $17.80. Purchased a heater for 1, $5.40; food for 3, $18.00. Held Christmas parties, 26 attended, $63.50; expended 150 man hours on Work for the Blind. Contributed $132.00 to travel of the case worker and remitted $283.00 to the White Cane Drive; paid $60.00 on the salary of the secretary to the case worker; furnished $24.00 spending money to a blind person. A broom sale netted the Club $523.36.

BEAVER DAM: (new) No report.

BILTMORE CLUB: Secured 351 eye examinations, no cost; purchased 65 pairs of glasses, $486.45; secured 1 artificial eye, no cost. Provided transportation of 716 miles; paid for medical services for 1, $15.00; bedding for 5, $21.70; new clothing for 2, cost $13.49; fuel for 1, $4.00; food for 19, $54.12. Held 2 parties for the blind, cost, $101.00; purchased educational supplies for 7, $117.00; screened 3175 children for eye defects; expended 867 man hours on Work for the Blind; sponsored 2 used clothes drives, collected 377 garments. Contributed $108.00 to the travel of the case worker and remitted $528.11 to the White Cane Drive; made a donation to the Eye Bank of North Carolina, $17.09; a donation to the case worker for incidentals, $78.00. Held a broom sale, realized $737.15, and another fund-raising project realized $348.00.

F. E. Shull, Canton, N. C.
District Governor 31-A

BLACK MOUNTAIN CLUB: Purchased 25 eye examinations, $125.00; 19 pairs of glasses, $178.85. Donated transportation 22 persons; paid for medical services for 13, $57.00; new clothing for 3, $95.69; provided food for 3, $200.00; entertainment of 3 different types, $186.50; bought educational supplies for 2, $6.50; expended 525 hours on Work for the Blind; contributed $132.00 to the travel of the case worker; remitted $166.00 on the White Cane Drive. Held a broom sale and realized $300.00; a calendar sale, $217.00; another fund-raising project realized $356.00.

BREVARD CLUB: Bought 14 eye examinations and 14 pairs of glasses, $130.35; purchased a wheel chair and had it repaired, $214.00. Held a Christmas party and 2 entertainments at a summer camp, $148.10; contributed $60.00 on travel of the case worker and remitted $140.00 to the White Cane Drive. Held a broom sale and realized $570.00 from it.

BRYSON CITY CLUB: Secured 30 eye examinations, no cost; purchased 20 pairs of glasses, $103.50; medical services to 1, $10.00; new clothing for 2, $75.00; food for 20, $131.75. Christmas gifts for 3, $10.00; contributed $60.00 to the travel of the case worker and remitted $300.00 on the White Cane Drive; furnished lunches for clients at eye clinic, $10.00. Held a broom sale and realized $100.00 from it.

(Continued on page 21)

ANNUAL REPORT

(Continued from page 5)

The 1958 Drive was again a wonderfully succesful Drive with each district showing real hard work in its achievements. It takes Lions with zeal and devotion to go out and sell not a few memberships but 50, 100, and more. The motivation for the successes of each White Cane Drive is the true spirit of Lionism, unselfish service to others, especially Work for the Blind.

The Prevention of Blindness Program of the Association is making more progress each year. The Visual Aids Clinic is aiding more persons with low vision to see with various visual aids, there are more medical eye clinics across the state, and with the new medical techniques, drugs, early detection of eye diseases, much of the 50% of preventable blindness can be prevented. The resources are available to prevent blindness; the one other necessary factor is for the public to be alerted to the need for eye care and refer the persons at once for this care. If each citizen will help, we can reduce and prevent unnecessary blindness in North Carolina.

All members of the N. C. State Association for the Blind are cordially invited to attend the annual meeting in New Bern on Monday, June 8, 1959, at noon.

There are two types of services rendered by the Association, direct and indirect. Direct services are those to an individual and indirect services are to a group or groups of persons. This report deals with both types. We present the kind of service, the number served, the cost of such services, and in most instances, the counties in which the individuals reside.

Glasses were purchased for 2,585 persons, at a cost of $19,095.46. These persons lived in 75 counties. Artificial eyes were bought for 4 persons, cost $112.50. They lived in Davidson, Forsyth, Sampson, and Surry Counties.

Visual aids were furnished 101 persons, cost $1,593.13. These lived in 33 counties: Beaufort, Buncombe, Burke, Brunswick, Cabarrus, Chatham, Cleveland, Craven, Davidson, Durham, Edgecombe, Forsyth, Franklin, Granville, Guilford, Harnett, Lee, Martin, Mecklenburg, Montgomery, Nash, New Hanover, Northampton, Onslow, Pamlico, Perquimans, Richmond, Rockingham, Rowan, Sampson, Wake, Wayne, and Wilson.

General medical services, including drugs, hospitalization, x-ray treatment, etc., were furnished 78 persons, cost $2,199.25. These persons lived in 28 counties: Burke, Caldwell, Davidson, Durham, Edgecombe, Forsyth, Granville, Guilford, Haywood, Hertford, Johnston,

(Continued on page 7)

LIONS ACTIVITIES IN WORK FOR THE BLIND
District 31-B

Report of Lions Clubs

AVERY COUNTY CLUB: No report.

BAKERSVILLE CLUB: Secured 25 eye examinations, no cost; purchased 20 pairs of glasses, $120.00. Sponsored screening of 275 school children for eye defects; spent 65 man hours on Work for the Blind. Remitted $9.00 on the White Cane Drive; held a light bulb sale, realized $120.00. Gave Christmas gifts to 10, cost, $50.00.

BALD CREEK CLUB: Secured 12 eye examinations, no cost; purchased 4 pairs of glasses, $28.00. Repaired 3 radios, $8.00; provided Christmas gifts for 6, $30.00; sponsored screening of 28 school children for eye defects; remitted $135.50 on the White Cane Drive.

BALLS CREEK CLUB: Purchased 2 pairs of glasses, $14.00; remitted $143.29 on the White Cane Drive.

BOONE CLUB: Remitted $162.00 on the White Cane Drive.

BURNSVILLE CLUB: Purchased 13 pairs of glasses, $97.90; gave Christmas baskets to 18 persons, $90.00; sponsored screening of 137 school children for eye defects. Expended 450 man hours on Work for the Blind; remitted $137.50 on the White Cane Drive; held a broom sale, realized $358.50; a steer sale, realized $475.00; a fruit cake sale, $286.00. Donated $10.00 to a blind man.

CATAWBA CLUB: Bought 2 eye examinations, $16.00; 2 pairs of glasses, $13.80; Secured eye surgery for 1, $25.00; fuel for 5, $50.00; food for 4, $12.30. Remitted $77.22 on the White Cane Drive.

CLAREMONT CLUB: Remitted $99.00 on the White Cane Drive. Donated $41.00 to the N. C. Eye Bank.

CONOVER CLUB: Secured 1 eye examination, no cost; purchased 6 pairs of glasses, $56.00; spent 150 man hours on Work for the Blind; remitted $439.35 on the White Cane Drive. Donated $49.00 to the N. C. Eye Bank; held a broom sale, realized $336.18 from this.

DREXEL CLUB: Remitted $40.00 on the White Cane Drive.

GRANITE FALLS CLUB: Purchased 9 eye examinations, $18.50; 17 pairs of glasses, $130.00. Provided transportation for 9, donated; secured eye treatment for 2, no cost; medical services for 1, $35.00. Held 2 Christmas parties, $188.00; contributed $60.00 to the travel of the case worker; remitted $90.00 on the White Cane Drive. Held a broom sale, and 2 other fund-raising projects. Spent 53 man hours on Work for the Blind.

HICKORY CLUB: Purchased 126 eye examinations and glasses, $785.00. Provided eye surgery for 1, $78.70; medical services for 4, $45.00; dental services for 3, $31.00; loaned radios to 16; gave food to 2, $48.33. Held a Christmas party for 55, $450.00 bought a cash register for a blind store operator, $25.00; sponsored screening of 1050 school children for eye defects, no cost; expended 3100 man hours on Work for the Blind; remitted $285.00 on the White Cane Drive. Donated $25.00 to the N. C. Eye Bank; purchased a wheel chair, $65.00. Club held a broom sale, realized $1,641.46; gum ball machines netted the Club $371.39; other fund-raising project netted $723.63.

Robert E. Lee, Lenoir, N. C.
District Governor, 31-B

HILDEBRAN CLUB: This Club pays a part on the Burke County Eye Clinic and receives services from the clinic, $121.00; 4 Christmas baskets, $40.00; 1 Braille watch, $4.50. Club sponsored a building project for a blind person, $316.54; sponsored screening of 16 school children for eye defects; spent 165 man hours on Work for the Blind. Remitted $22.85 on the White Cane Drive. gave $5.00 to the case worker for supplies. Held a broom sale, realized $200.00; a light bulb sale netted $266.00.

HUDSON CLUB: Purchased 5 pairs of glasses, $45.61; provided transportation for 13, donated; eye surgery for 1, no cost; bedding for 5, $25.00; gave a new radio to 1, $15.00. Provided recreation for the blind, $120.02; sponsored screening of 150 school children for eye defects, no cost; spent 50 man hours on Work for the Blind; contributed $36.00 to the travel of the case worker; remitted $51.72 on the White Cane Drive.

LENOIR CLUB: Remitted $74.00 on the White Cane Drive.

LONGVIEW CLUB: Secured 16 eye examinations, no cost; paid for 8 pairs of glasses, $64.00. Provided eye surgery for 1, $50.00; food for 14, $180.00; remitted $102.30 on the White Cane Drive; donated $40.00 to the N. C. Eye Bank. Held a broom sale, realized $675.00; a fair booth netted the Club $212.57.

LOWER CREEK CLUB: Secured 14 eye examinations, no cost; paid for 7 pairs of glasses, $57.00. Provided transportation, 31 trips, 234 miles, donated; paid for eye treatments for 4, $20.00; fuel for 1, $12.00.

(Continued on page 31)

ANNUAL REPORT

(Continued from page 6)

Lenoir, Mecklenburg, Orange, Person, Pitt, Polk, Rockingham, Rowan, Sampson, Scotland, Surry, Swain, Vance, Wake, Wayne, Wilkes, and Wilson.

Dental services were provided 16 persons, cost $1,191.50. These lived in 11 counties: Buncombe, Durham, Forsyth, Guilford, McDowell, Onslow, Pitt, Rockingham, Rowan, Sampson, and Wake.

Hearing aids were purchased for 2 persons, cost $260.65. They lived in Cumberland and Lenoir Counties.

Transportation for many purposes was furnished for 25 persons, cost $1,332.92. These persons lived in 13 counties: Brunswick, Caldwell, Forsyth, Jones, Granville, Lee, Lenoir, New Hanover, Onslow, Orange, Rowan, Sampson, and Wake.

Clothing was purchased for 5 persons, cost $147.81. These persons lived in Cherokee, Jackson, and Montgomery Counties.

Training supplies for Home Industries clients were purchased for 4 persons, cost $43.11. These lived in Avery, Dare, Catawba, and Mecklenburg Counties.

Stock and equipment for small businesses were provided for 7 persons, cost $602.45. These persons lived in Avery, Halifax, Hertford, Jackson, Johnston, Lenoir, and Sampson Counties.

Reader service was furnished 1 person, cost $500.00, who lived in Craven County.

Funds for a building project were provided 1 person, cost $44.47. This person lived in Richmond County.

Funds for boarding home care were provided for 3 persons, cost $995.00 These persons lived in Graham, Granville, and Wake Counties. Board was paid for 3 persons, cost $128.00. These persons lived in Burke and Wake Counties.

Educational supplies and aids were purchased for 5 persons, cost $181.35. These lived in Caldwell, Durham, Iredell, and Wake Counties.

Repairs to radios and Talking Book machines were furnished 34 persons, cost $148.32. These persons lived in these counties: Ashe, Buncombe, Burke, Caldwell, Cherokee, Davidson, Guilford, Haywood, Henderson, Hyde, Randolph, Richmond, Watauga, and Yancey. In addition to these repairs, the Association also paid $250.12 on Talking Books returned for repairs. The Association bought 100 electric radios to be loaned to the blind, cost $1,353.25, and batteries for 7 other radios, cost $20.30.

Household articles were purchased for 2 persons, cost $21.47. These lived in Gaston and Wake Counties.

The Association purchased white cane walking sticks which are given to any blind person in the state. The cost of these was $1,034.78. During this year,

(Continued on page 8)

LIONS ACTIVITIES IN WORK FOR THE BLIND
District 31-C

Report of Lions Clubs

BELMONT CLUB: Purchased 24 eye examinations, $60.50; 18 pairs of glasses, $180.00. Provided transportation for 20, $70.00; eye surgery for 1, no cost; medical services for 2, $25.00; bedding for 3, $45.00; clothing for 4, $60.00; fuel for 2, $25.00; food for 8, $80.00; shelter or board for 3, $107.20. Recreation for 220, $427.38; expended 1400 man hours on Work for the Blind; remitted $600.00 on the White Cane Drive. Held a broom sale, realized $1,080.00; another fund-raising project netted $141.00.

BESSEMER CITY CLUB: Purchased 22 pairs of glasses, $250.00; clothing for 1, $31.50. Christmas gifts for 5, $50.00; remitted $50.00 on the White Cane Drive. Held a broom sale, realized $252.13; 1 other fund-raising project netted $168.50.

BOILING SPRINGS CLUB: Purchased 7 pairs of glasses, $49.60; gave 5 baskets at Christmas, $18.17; spent 100 man hours on Work for the Blind; remitted $103.00 on the White Cane Drive. Club donated $300.00 to Gardner-Webb College Health Center as part payment on an isolette. Held a broom sale, realized, $245.00; a calendar sale amounted to $300.00.

CHARLOTTE-CENTRAL CLUB: Purchased 37 eye examinations, $205.85; 171 pairs of glasses, $1,477.52; 1 artificial eye, $23.33. Provided transportation for 11, $94.10; eye surgery for 6, $380.00; hospitalization and medical services for 26, $1,010.34; clothing for 3, $69.25; household articles for 2, $32.00; radios and radio repairs for 17, $135.92; fuel for 1, $9.15; shelter or board for 2, $98.00. Held a Christmas party for 293, $2,762.28; bought educational supplies for 33, $285.59; sponsored 1 building project, $2.50.00. Sponsored screening of 850 school children for eye defects; expended 4500 man hours on Work for the Blind; collected 35 garments on a used clothes drive; contributed $150.00 to the travel of the case worker; remitted $450.00 on the White Cane Drive; miscellaneous services to the blind amounted to $730.60. Held a broom sale, realized $6,736.23; another fund-raising project netted $2,059.07.

CHARLOTTE-EASTERN CLUB: Purchased 35 eye examinations, $25.00; bought 35 pairs of glasses, $298.81. Provided transportation for 10, $73.87; eye surgery for 6, $983.68; medical services for 4, $63.31; bedding for 21, $500.00; clothing for 5, $144.61; household articles for 3, $274.32; radios and repairs for 16, $128.65; fuel for 1, $7.85; food for 21, $185.00. Recreation of 3 different types, $600.00; screening of 22 children for eye defects, $160.00; spent 1692 man hours on Work for the Blind; collected 150 garments on a used clothes drive; remitted $180.00 on the White Cane Drive. Club held a broom sale, realized $1,800.00.

CHARLOTTE-SOUTHERN CLUB: Purchased 2 eye examinations, $10.00; 11 pairs of glasses, $77.07. Provided eye surgery for 1, $37.50; clothing for 3, $48.13; radio repair for 1, $2.12; food for 1, $1.97. Remitted $115.00 on the White Cane Drive; helped on the cost of training a blind person, $200.00; donated to the American Foundation for the Blind, $46.00; donation to the National Association for the Prevention of Blindness, $200.00; donation to the Mecklenburg Association for the Blind, $25.00; donation to the N. C. Eye Bank, $548.00. Club held a broom sale, realized $1,140.21; 1 other fund-raising project netted $553.20.

Manley I. Clark, Lawndale, N. C.
District Governor 31-C

CHARLOTTE-WESTERN CLUB: Remitted $46.67 on the White Cane Drive.

CHERRYVILLE CLUB: Remitted $1,184.10 on the White Cane Drive.

CLIFFSIDE CLUB: Purchased 2 eye examinations, $15.00; bought 20 pairs of glasses, $168.42. Provided transportation for 2, $15.00; secured eye surgery for 2, no cost; medical services for 2, no cost; loaned 2 wheel chairs and server, no cost. Gave Christmas gifts and baskets to 11, $31.54; spent 400 man hours on Work for the Blind; contributed $60.00 to the travel of the case worker; remitted $169.13 on the White Cane Drive. Club held a broom sale, realized $363.15; a calendar sale netted $501.50.

CORNELIUS CLUB: Remitted $22.00 on the White Cane Drive.

CRAMERTON-McADENVILLE CLUB: Purchased 3 eye examinations, $9.00; bought 20 pairs of glasses, $218.55. Furnished medical services for 1, $10.55; 1 pair of orthopaedic shoes, $11.00. Sponsored recreation for the blind, $250.00; expended 625 man hours on Work for the Blind; collected 75 used garments on a clothes drive; remitted $75.00 on the White Cane Drive; gave 12 Christmas baskets, $100.00; donated $24.00 to the N. C. Eye Bank. Club held a broom sale, realized $450.00; a light bulb sale netted $215.35; 1 other project netted $430.25.

(Continued on page 34)

ANNUAL REPORT

(Continued from page 7)

836 walking sticks were distributed statewide.

Talking Book machines are furnished by the Library of Congress, but the express charges for delivering the machines to the readers must be paid, so the Association has assumed this expense for many years. This year the case workers distributed 510 Talking Books to the blind and explained how to operate them and get the records to play on them. The Association paid $116.01 postage on these machines.

The most outstanding project of the Association during this year was the sponsorship of the Library Services for the Blind. These services include Braille literature and books for the Talking Book machines. The Library of Congress could no longer service the North Carolina blind, and if the Association had not underwritten this library project, then the blind population would have been denied library services. The library opened in September, 1958, and its readers are increasing daily (see editorial Page 15). The Association expended $17,924.02 on the library services for the blind.

The Association continues its policy of making loans to blind persons or to workshops when such loans will help the blind person or shop to become employed or to continue in operation. The total amount of loans outstanding March 31, 1959, was $16,307.50. The Association does not charge interest on the loans, but it does require the recipients to sign notes and make a schedule for repayment on them.

The Association continues its support of the Visual Aids Clinic, Memorial Hospital, Chapel Hill, and other medical eye clinics across the state, by providing equipment, supplies, etc. The Association expended $9,293.53 on the medical eye clinics this year.

Funds for prevention of blindness materials and supplies, the research project at Memorial Hospital, Chapel Hill, funds for the Eye Bank of North Carolina, etc., amounted to $6,309.57. On the Prevention of Blindness Program and public interpretation of blindness, the Association expended $8,681.73. This amount includes printing of the White Cane Magazine, all supplies for the White Cane Drive, postage for all letters and magazines, etc. The Association made funds available for a psychological research project for the blind in the amount of $3,241.03.

Miscellaneous services were furnished of various types, such as emergency funds for students at the Rehabilitation Center, bonds for the officers of the Association, trophies for the White Cane Drive, Aid to the Blind Manuals in Braille for the

(Continued on page 9)

LIONS ACTIVITIES IN WORK FOR THE BLIND
District 31-D

Report of Lions Clubs

ALAMANCE COMMUNITY CLUB: Contributed $25.00 on the Reader's Digest Fund for the Library for the Blind in Raleigh; remitted $30.00 on the White Cane Drive.

ARCHDALE-TRINITY CLUB: Purchased 4 pairs of glasses; 4 artificial eyes, $28.50; secured 13 eye surgery or treatments, no cost; paid for medical services for 2, $10.00; dental services for 1, $4.25; purchased clothing for 1, $11.27; fuel for 1, $9.75. Held 2 Christmas parties and gave Christmas gifts, $191,21; contributed $71.18 on the travel of the case worker; remitted $200.00 on the White Cane Drive. Club held a broom sale and realized $460.25.

ASHEBORO CLUB: Provided transportation for 51, no cost; paid for medical services for 2, $107.00; bedding for 20, $43.00. Held Christmas party for 70, $200.70; gave 540 man hours on Work for the Blind. Contributed $142.36 to the travel of the case worker and remitted $82.00 on the White Cane Drive; contributed $10.00 to the case worker for miscellaneous expenses; $60.00 to the N. C. Eye Bank; $25.00 to the Reader's Digest Fund for the Library Services for the Blind in Raleigh. A fund-raising project netted the Club $845.43.

ASHEBORO-NORTH CLUB: Purchased 4 pairs of glasses, $30.10; transported blind persons 120 miles, $12.00. Held a picnic and Christmas party for 6 blind persons, $118.95; sponsored screening of 450 school children for eye defects; gave 80 man hours on Work for the Blind. Contributed $13.00 to the travel of the case worker and remitted $72.00 on the White Cane Drive. Fund-raising project netted the Club $184.05.

BOONVILLE CLUB: Purchased glasses, $48.00; purchased bedding and clothing, $180.00; repaired a radio, $7.50; food for 1 person, $7.50; remitted $153.54 to the White Cane Drive. Club held a broom sale, realized $74.00; calendar sale, $150.54; another fund-raising project netted the Club $172.00.

CENTRAL FALLS CLUB: Remitted $80.89 on the White Cane Drive.

COLERIDGE CLUB: Purchased 1 pair of glasses, $11.85; provided medical services for 1, $10.00; gave Christmas gifts to 4, $40.00. Contributed $10.00 to the travel of the case worker and remitted $25.00 on the White Cane Drive.

COOLEEMEE CLUB: Purchased glasses for 4 persons, $24.00; provided transportation for 5, $5.00; paid for eye surgery for 3, $15.00; provided medical services for 4, $32.00; repaired radio for 1, $6.00. Gave Christmas gifts to 4, $40.00; gave 110 man hours on Work for the Blind. Contributed $46.00 to the White Cane Drive; held a broom sale, netted the Club $270.00; another fund-raising project realized $90.00 for the Club.

DOBSON CLUB: Remitted $61.00 on the White Cane Drive.

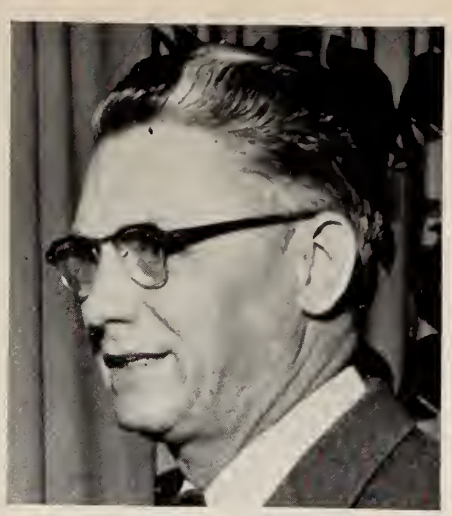

Dr. John R. Bender, Winston-Salem, N. C.
District Governor 31-D

DRAPER CLUB: Secured 10 eye examinations, no cost; purchased 14 pairs of glasses, $98.00; medical services for 32, $200.00; provided transportation for 16, $20.00; clothing for 3, $25.00; furnished fuel for 2 persons, $20.00; food for 5 persons, $50.00; shelter for 1, $60.00. Provided recreation for 25 persons, $175.00; expended 400 man hours on Work for the Blind activities; contributed $72.00 on the travel of the case worker and remitted $73.00 on the White Cane Drive. Club held a light bulb sale, realized $100.00; another fund-raising project netted the Club $693.00.

ELKIN CLUB: Secured 16 eye examinations, no cost, purchased 16 pairs of glasses, $180.00; paid for dental services for 2, $45.00; blankets for 15, $60.00. Club sponsored screening of 500 school children for eye defects; expended 200 man hours on Work for the Blind; remitted $150.00 on the White Cane Drive. Gave 15 blind persons Christmas gifts, $75.00. Held a broom sale which netted the Club $475.00.

FRANKLINVILLE CLUB: Secured 12 eye examinations, no cost; purchased 6 pairs of glasses, $39.45; donated transportation for 4 blind people. Gave Christmas gifts to 3 blind people, $72.01; expended 150 man hours on Work for the Blind; contributed $10.00 to the travel of the case worker; remitted $256.40 on the White Cane Drive; donated $30.00 to the N. C. Eye Bank. Club held a broom sale, realized $382.78; another fund-raising project realized $127.14.

GATE CITY CLUB: Purchased 12 eye examinations, $35.00; 10 pairs of glasses, $108.30; 2 artificial eyes, $104.00. Provided new clothing for 4, $36.00; distributed 28 Christmas baskets, $309.50; gave a typewriter to a blind person, $145.00; spent 439 man hours on Work for the Blind projects; remitted $334.57 on the White Cane Drive; gave Christmas presents to children of blind persons, $72.05. Held a broom sale, realized $517.11; another project netted the Club $104.00.

ANNUAL REPORT

(Continued from page 8)

case workers, etc. These miscellaneous services amounted to $2,335.49. The Association set up 2 revolving funds for 2 workshops, the Industries for the Blind in Winston-Salem, $5,000.00, and the Industries for the Blind in Richmond County, $3,500.00, total, $8,500.00

Direct services were rendered to 6,398 blind and visually handicapped persons. the cost was $31,771.85 by the Association in the year April 1, 1958—March 31. 1959. Indirect services, including Prevention of Blindness program, Library Services for the Blind, etc., amounted to $47,385.37. Loans, outstanding, amounted to $16,307.50, revolving fund to 2 workshops, $8,500.00. The total amount expended during this year, not including loans, was $85,657.22

The Lions of North Carolina, who sponsor the White Cane Drive and make the funds available to the Association, should feel particularly proud of this, the 25th Annual Report, the finest report in the history of the N. C. State Association for the Blind.

GIBSONVILLE CLUB: Purchased 1 pair of glasses, $25.45; donated transportation for 1 blind person; remitted $36.00 on the White Cane Drive; donated $32.00 to the N. C. Eye Bank.

GLENWOOD CLUB: This Club is a member of the Greensboro Lions Inter-Club Council. This Council takes care of such items as eye examinations, glasses, artificial eyes, etc. This Club contributed $480.00 for its share of the expenses of these items. Club purchased clothing for 1 family, $25.00; participated in a Christmas party with the other Clubs in the Council; remitted $236.00 on the White Cane Drive; donated $65.00 to the N. C. Eye Bank. Held a broom sale, realized $353.00; another fund-raising projected netted $620.00.

GRAY'S CHAPEL CLUB: Secured 3 eye examinations, no cost; purchased 1 pair of glasses, $7.00; provided transportation for 2, $4.50. Gave Christmas gifts to 2, $12.75; gave 35 man hours on Work for the Blind projects; remitted $122.67 on the White Cane Drive; donated $42.00 to the N. C. Eye Bank. Held a broom sale, realized $24.68; a light bulb sale netted $92.65.

GREENSBORO CLUB: Purchased 5 eye examinations, $36.00; bought 75 pairs of glasses, $723.75; 1 artificial eye, $20.00. Paid for 2 eye surgeries, $55.00; general medical services for 1, $10.00; dental services for 1, $6.00; clothing for 2, $65.00; food for 2, $34.50. Gave Christmas party for the blind and their families. $837.75. Sent spending money to student at the State School for the Blind, $24.00; contributed to the Guilford County Association for the Blind, $1,989.91; remitted

(Continued on page 33)

LIONS ACTIVITIES IN WORK FOR THE BLIND
District 31-E

Report of Lions Clubs

ALBEMARLE CLUB: Secured 2 eye examinations, no cost; purchased 24 pairs of glasses, $195.90. Bought new clothing for 1, $30.00; fuel for 1, donated; groceries for 1, $14.96. Gave a Christmas party for 30, $90.00; sponsored a building project, valued at $450.00, cost $200.00; spent 300 man hours on Work for the Blind; remitted $455.00 on the White Cane Drive. Club held a fund-raising project, realized $70.88. Donated an oil heater to a blind person.

ANSONVILLE CLUB: Provided transportation for 4, $3.00; food for 5, $12.25; Christmas gifts for 3, $2.00; remitted $90.00 on the White Cane Drive. Held a broom sale, realized $150.65.

AQUADALE CLUB: Purchased 8 pairs of glasses, $49.90; provided transportation for 1, $3.00; food for 1, $5.00. Christmas gifts for 5, $25.00; craft supplies for 1, $44.15; spent 8 man hours on Work for the Blind; remitted $20.00 on the White Cane Drive.

BADIN CLUB: Secured 3 eye examinations, no cost; purchased 1 pair of glasses, $15.00. Provided transportation for 5, no cost; secured eye surgery for 1, no cost; purchased medical services for 1, $1.60; household articles for 1, $2.00; fuel for 1, $4.00; food for 4, $15.00. Gave 60 man hours on Work for the Blind; collected 15 garments on 3 used clothes drives; remitted $157.33 on the White Cane Drive.

BENTON HEIGHTS CLUB: Purchased 1 pair of glasses, $9.00; gave food to 9, $63.00; spent 125 man hours on Work for the Blind; remitted $137.34 on the White Cane Drive. Held a broom sale, realized $217.32.

CHINA GROVE CLUB: Secured 20 eye examinations, no cost; purchased 20 pairs of glasses, $149.00. Provided transportation for 9, no cost; medical services for 1, no cost; food for 1, $20.00; shelter or board for 3, $30.00. Recreation for the blind, $86.20; spent 376 man hours on Work for the Blind; remitted $218.20 on the White Cane Drive; donated $24.00 to the N. C. Eye Bank. Held a program on the Eye Bank, invited Rockwell Club to this; prepared Income Tax and self-employment tax returns for blind merchant. Held a broom sale, realized $100.00; a light bulb sale netted $320.00; another fund-raising project netted $150.00.

CHURCHLAND CLUB: Secured 231 eye examinations without cost, 1 examination, $3.50; purchased 2 pairs of glasses, $16.00. Provided transportation for 2, $9.00; secured eye surgery for 1, no cost; new clothing for 6, $30.00. Christmas gift for 1, $29.00; educational supplies for 2, $10.80; sponsored screening of 231 school children for eye defects; gave 135 man hours on Work for the Blind; remitted $114.42 on the White Cane Drive. A calendar sale netted the Club $206.00.

CLEVELAND CLUB: Purchased 15 pairs of glasses, $138.40; gave 1 Christmas party, $50.00; sponsored screening of 500 school children for eye defects, no cost; gave 380 man hours on Work for the Blind. Remitted $155.34 on the White Cane Drive; donated $1.00 per member to the N. C. Eye Bank, $35.00. Sold Lions Seals, realized $152.50.

Wayne C. Simpson, China Grove, N. C.
District Governor 31-E

CONCORD CLUB: Purchased 185 eye examinations, $23.00; 180 pairs of glasses, $1,367.43; 3 artificial eyes, $105.00. Provided eye surgery for 1, $75.00; medical services for 2, $12.00; bedding for 1, $8.24; household articles for 1, $7.35; fuel for 1, $1.80. Held a Christmas party for 44, $448.50; bought a typewriter for 1, $36.05; gave 130 man hours on Work for the Blind; remitted $803.50 on the White Cane Drive; gave $1.00 per member to the N. C. Eye Bank, $88.00. Provide hospital beds or wheel chairs for the blind when needed. Held a broom sale, realized $991.06; a Seal sale netted $755.77.

DAVIS-TOWNSEND CLUB: Purchased 1 eye examination, $3.70; 2 pairs of glasses, $10.70. Provided transportation for 12, donated; medical services for 1, $23.25; clothing for 12, $60.00. Christmas gifts for 5, $85.00; sponsored screening of 3 school children for eye defects, no cost; spent 12 man hours on Work for the Blind. Remitted $66.00 on the White Cane Drive; sent flowers to the family of a deceased blind person, $35.50. Held a broom sale, realized $200.50; other fund-raising projects netted $120.00.

DENTON CLUB: Purchased 11 pairs of glasses, $184.50. Provided transportation for 11, donated; bought food for 1, $2.00; provided Christmas gifts for 36, $193.09. Contributed $142.36 to the travel of the case worker; remitted $144.00 on the White Cane Drive; visited 27 blind persons during the year.

ENOCHVILLE CLUB: New, no report.

FAIR GROVE CLUB: Purchased 5 pairs of glasses, $126.00. Gave Christmas gifts to 5, $160.00; contributed $142.76 to the travel of the case worker; remitted $170.00 on the White Cane Drive; donated $59.00 to the N. C. Eye Bank; donated $10.00 to a blind person. Held a broom sale, realized $989.75; another fund-raising project netted $473.48. Expended 225 man hours on Work for the Blind.

FRANKLIN-ELLIS CLUB: Remitted $27.00 on the White Cane Drive.

HASTY CLUB: Bought 2 pairs of glasses, $16.00. Gave 17 Christmas baskets, held a fish fry, and a Christmas party, $131.05; spent 85 man hours on Work for the Blind; donated $10.00 to the case worker; remitted $153.00 on the White Cane Drive. Held a broom sale, realized $554.00.

JACKSON PARK CLUB: Purchased 4 eye examinations, $23.10; 1 artificial eye, $23.33. Provided transportation for 20, $15.00; eye surgery for 2, $54.25; medical services for 5, $20.00; dental services, $107.00; clothing for 30, $35.00; fuel for 5, $35.00; food for 20, $96.00; board for 3, $15.00. Christmas gifts for 30, $200.00; remitted $125.93 on the White Cane Drive; donated $31.00 to the N. C. Eye Bank. Held a broom sale, realized $161.40 from this. Gave 600 man hours on Work for the Blind.

KANNAPOLIS CLUB: Purchased 5 eye examinations, $98.50; 4 pairs of glasses, $31.00. Provided transportation for 3, $50.00; bedding for 2, $250.00; clothing for 1, $80.00; household articles for 1, $20.00; new radios for 2, $45.00; food for 1, $10.00 board for 1, $28.00. Christmas party for 15, $135.00; spent 325 man hours on Work for the Blind; collected 15 garments on a used clothes drive; remitted $188.39 on the White Cane Drive. Held a broom sale, realized $450.00; gum ball machines netted $886.52.

LANDIS CLUB: Secured 4 eye examinations, no cost; purchased 18 pairs of glasses, $126.00. Gave a Christmas party, $120.00; remitted $200.00 on the White Cane Drive. Gave 2 copies of the Reader's Digest for the Library Services for the Blind, $50.00. Held a broom sale, realized $310.00; a calendar sale netted $400.00; gum ball machines netted $200.00.

LEXINGTON CLUB: Secured 33 eye examinations, no cost; purchased 120 pairs of glasses, $936.27. Provided transportation for 57, $16.85; secured eye surgery for 1, no cost; dental services for 3, $35.00; bedding for 2, $16.29; clothing for 3, $29.60; household articles for 1, donated; a new radio for 1, $27.00. Held recreation for 120 persons, gave 40 baskets, 50 Christmas gifts and 30 birthday gifts, 6 picnics, and 2 parties, $854.76; spent 600 man hours on Work for the Blind; contributed $284.74 to the travel of the case woorker; remitted $237.53 on the White Cane Drive. Held a broom sale, realized $1,100.00 from this; gum ball machines netted $858.34.

LINWOOD CLUB: Secured 6 examinations, no cost; purchased 6 pairs of glasses, $42.10. Provided transportation for 15, donated; repaired 1 radio. Provided recreation for 4, $60.00; educational supplies for 1, $6.50; gave 10 man hours on Work for the Blind; contributed $5.00 to the case worker; remitted $126.00 on the White Cane Drive. Held a broom sale, realized $70.00.

(Continued on page 27)

LIONS ACTIVITIES IN WORK FOR THE BLIND
District 31-F

Report of Lions Clubs

ABERDEEN CLUB: Secured 1 eye examination, no cost; bought 1 pair of glasses, $7.00. Gave Christmas gifts to 9, $36.19; contributed $60.00 to the travel of the case worker; remitted $74.85 on the White Cane Drive; donated $31.00 to the N. C. Eye Bank; secured a white cane walking stick for 1 blind person. A fund-raising project netted the Club $144.00.

ACME-DELCO CLUB: No report.

BISCOE CLUB: Repaired 1 pair of glasses, $1.50. Provided transportation for 7 persons, $40.00; remitted $138.37 on the White Cane Drive; gave $50.00 to help repair a house.

BROADWAY CLUB: Remitted $123.00 on the White Cane Drive.

CANDOR CLUB: Remitted $79.10 on the White Cane Drive. Held a broom sale, realized $79.10.

CARTHAGE CLUB: Purchased 6 eye examinations and 6 pairs of glasses, $26.80; bought clothing for 4, $15.00; provided food for 8, $57.48. Spent 78 man hours on Work for the Blind; collected 45 garments on a used clothes drive; remitted $15.00 on the White Cane Drive. Held a broom sale, realized $91.76; 1 other fund-raising project netted $181.22.

CLARKTON CLUB: No report.

CLINTON CLUB: Remitted $242.70 on the White Cane Drive.

CORDOVA CLUB: Secured 2 eye examinations and 1 pair of glasses. Bought clothing for 3, $50.00; food for 1, $10.00; gave $200.00 on the Richmond Industries for the Blind; remitted $121.00 on the White Cane Drive. Held a broom sale, realized $200.00; a light bulb sale netted $73.00.

DUNN CLUB: Secured 30 eye examinations, no cost; bought 21 pairs of glasses, $215.00. Furnished bedding for 2, $10.00; new clothing for 4, $15.00; fuel for 4, $5.00; food for 13, $25.88. Expended 200 man hours on Work for the Blind; contributed $120.00 to the travel of the case worker; remitted $100.00 on the White Cane Drive; donated $44.00 to the N. C. Eye Bank; sponsored a Home Industries sale, netted the blind $171.00. Held a broom sale, realized $700.00 from it.

ELLERBE CLUB: Remitted $45.84 on the White Cane Drive.

ERWIN CLUB: Remitted $109.72 on the White Cane Drive.

FAYETTEVILLE CLUB: Purchased 32 pairs of glasses, $262.35. Provided transportation for 2, $42.67; clothing for 3, $130.75. Gave a Christmas party for 62, $1,572.10; educational supplies for 1, $16.00; expended 653 man hours on Work for the Blind; contributed $1,574.36 to the travel of the case worker; remitted $500.00 on the White Cane Drive. Gave $428.89 to subsidize loss on a stand run by a blind person; gave $24.00 for personal unkeep for a blind man; painted a stand run by

Stacy Budd, Sanford, N. C.
District Governor 31-F

the blind, $25.00; sent 1 blind boy to camp, $50.00; donated $100.00 to the Eye Bank. Held a light bulb sale, realized $1,157.33; a candy and pen sale netted $428.50; vending machines netted $1,292.57. Collected 103 garments on a used clothes drive.

FRANKLIN DISTRICT CLUB: Remitted $20.00 on the White Cane Drive.

GODWIN CLUB: Remitted $57.00 on the White Cane Drive.

HAMLET CLUB: Secured 1 eye examination, no cost; paid for 1 pair of glasses, $12.50. Provided transportation for 1, $25.00; gave Christmas baskets to 5, $35.00; shelter or board, $49.00. Expended 100 man hours on Work for the Blind; remitted $97.34 on the White Cane Drive; donated $43.00 to the N. C. Eye Bank; donated $600.00 to the Richmond Industries for the Blind. A fund-raising project netted the Club $500.00.

LAKE WACCAMAW CLUB: Gave 20 baskets at Christmas, $99.99; remitted $50.50 on the White Cane Drive.

LAUREL HILL CLUB: Remitted $25.00 on the White Cane Drive.

LAURINBURG CLUB: No report.

LUMBERTON CLUB: Purchased 101 eye examinations, $186.00; 83 pairs of glasses, $581.00; 3 artificial eyes, $75.00. Provided transportation for 8, $75.78; eye surgery for 2, $10.00; medical services for 5, $88.50; bedding for 8, donated; clothing for 36, $195.42; household articles for 3, $21.95; new radios for 2, $66.15; fuel for 3, $14.70; food for 8, $45.26; shelter or board for 4, $47.71. Gave a Christmas party for 50, $390.55; educational supplies for 2, $50.00; craft supplies for 2, no cost; sponsored screening of 3269 school children for eye defects, no cost; expended 4000 man hours on Work for the Blind; collected 197 garments on a used clothes drive. Contributed $252.00 on the travel of the case worker; remitted $300.00 on the White Cane Drive; supplemented the salary of the blind operator, $381.96; donated $10.00 to the N. C. Eye Bank. Held a broom sale, realized $618.90; a light bulb sale netted $660.00; a calendar sale netted, $944.98; rummage sale netted $77.06; minstrel, $300.00; vending machines, netted $461.76.

MASSEY HILL CLUB: New, no report.

MOUNT GILEAD CLUB: Remitted $46.00 on the White Cane Drive.

PINEBLUFF CLUB: Remitted $33.34 on the White Cane Drive; donated $9.00 to the N. C. Eye Bank.

PINEHURST CLUB: Purchased 4 pairs of glasses, $25.75; provided Christmas baskets for 8, $64.00; contributed $60.00 to the travel of the case worker; remitted $266.16 on the White Cane Drive; all members joined the N. C. Eye Bank, $26.00; secured 3 wills for the Eye Bank.

RAEFORD CLUB: Secured 1 eye examination, no cost; bought fuel for 2, $7.00; food for 5, $50.00. Christmas party for 10, $15.00; spent 20 man hours on Work for the Blind; remitted $102.00 on the White Cane Drive; donated $25.00 to the N. C Eye Bank. Held a broom sale, realized $421.00 from this.

RED SPRINGS CLUB: Purchased 1 pair of glasses, $16.00. Provided transportation for 3, $8.28; clothing for 1, $18.00. Christmas basket for 1, $5.00; remitted $197.95 on the White Cane Drive; donated $59.25 to a blind college student; gave clothing to a blind student, $24.50.

RICHMOND CLUB: Remitted $156.67 on the White Cane Drive; contributed $500.00 to the Richmond Industries for the Blind.

ROBBINS CLUB: Remitted $85.00 on the White Cane Drive.

ROCKINGHAM CLUB: Provided transportation for 1 person, $10.00; eye surgery for 2, $89.00; medical services for 7, $60.00; fuel for 1, $8.00; shelter for 1, $50.00. Gave 2 parties, $234.29; sponsored Richmond Industries for the Blind, $1,000.00; spent 2250 man hours on Work for the Blind; remitted $413.67 on the White Cane Drive; donated $45.00 to the N. C. Eye Bank. Held a broom sale, realized $318.73; the fall festival for the blind and other activities amounted to $1,229.92.

ROSEBORO CLUB: Gave Christmas gifts to 10 blind persons, $30.00

ROWLAND CLUB: Remitted $78.00 on the White Cane Drive.

ST. PAULS CLUB: Remitted $204.67 on the White Cane Drive.

SALEMBURG CLUB: Gave Christmas gifts to 6, $25.00.

SANDHILLS CLUB: Remitted $50.03 on the White Cane Drive.

SANFORD CLUB: Secured 147 eye examinations, no cost; purchased 189 pairs of glasses, $1,412.81. Furnished clothing for 35, $151.22; fuel for 1 family, $25.00; milk

(Continued on page 39)

LIONS ACTIVITIES IN WORK FOR THE BLIND
District 31-G

Report of Lions Clubs

APEX CLUB: Remitted $51.00 on the White Cane Drive.

BRAGTOWN CLUB: Remitted $23.00 on the White Cane Drive.

BURLINGTON CLUB: Purchased 81 eye examinations, $162.00; paid for 47 pairs of glasses, $400.00; 1 artificial eye, $25.00. Provided dental services for 1, $15.00; held Christmas party for 70, $900.00; remitted $204.00 on the White Cane Drive. Miscellaneous contributions for Eye Bank, etc., $1,168.00. Club held a broom sale, realized $1,500.00; another fund-raising project netted the Club $1,100.00.

BUTNER CLUB: Furnished 1 mattress, donated; clothing for 4, $26.00; food for 2, $10.00; spent 8 man hours on Work for the Blind; remitted $83.00 on the White Cane Drive; provided transportation for 1, $10.00.

CARRBORO CLUB: Remitted $132.00 on the White Cane Drive. Purchased 2 pairs of glasses, cost, $15.00; provided recreation for 12, cost, $84.00.

CARY CLUB: Secured 12 eye examinations, no cost; bought 7 pairs of glasses, $63.00. Furnished transportation for 4, donated; food for 1, $25.00; Christmas party for 4, $65.00. Expended 100 man hours on Work for the Blind; contributed $67.52 on the travel of the case worker; remitted $100.00 on the White Cane Drive; donated $36.00 to the N. C. Eye Bank. Held a light bulb sale, realized $389.57; 1 other fund-raising project netted the Club $40.00. Sent 2 blind boys to summer camp, cost, $146.00.

CREEDMOOR CLUB: Furnished bedding for 2, $5.00; household articles for 1, donated; food for 20, $84.70. Expended 45 hours on Work for the Blind; contributed $40.00 to the case worker; remitted $61.33 on the White Cane Drive.

DURHAM CLUB: Provided transportation for 394, $173.25; bought new clothing for 43, $380.00; fuel for 12, $170.00; food for 123, $984.00. Recreation for 724, $1,020.00; craft supplies for 15, $63.00; gave 316 man hours on Work for the Blind; remitted $429.00 on the White Cane Drive. A fund-raising project netted the Club $3,298.25.

DURHAM-COMMUNITY: New Club, no report.

FRANKLINTON CLUB: Remitted $96.33 on the White Cane Drive.

FUQUAY-VARINA CLUB: Remitted $153.67 on the White Cane Drive.

GARNER CLUB: Purchased 2 eye examinations, $9.00; 11 pairs of glasses, $89.00. Provided transportation for 2 persons, $10.70; recreation for 1, $12.27; educational supplies for 1, $3.86. Gave 88 man hours on Work for the Blind; contributed $111.77 to the travel of the case worker; remitted $146.00 on the White Cane Drive.

Daniel A. Bland, Raleigh, N. C.
District Governor 31-G

Held a broom sale, realized $452.76; other fund-raising projects netted the Club $362.47.

GOLDSTON CLUB: Remitted $84.40 on the White Cane Drive.

HENDERSON CLUB: Secured 67 eye examinations, no cost; bought 62 pairs of glasses, $491.55. Provided transportation for 87 persons, $44.90; paid for eye surgery for 4, $27.39; medical services for 1, $3.00; clothing for 24, $116.43; food for 51, $60.20; shelter or board for 1, $15.00. Held a Christmas party for 89, $167.14; paid for 5 educational supplies, $32.00; craft supplies for 5, no cost; expended 490 man hours on Work for the Blind. Contributed $558.44 to the travel of the case worker; remitted $392.97 on the White Cane Drive; purchased garden seed for 7, $18.75; special shoes for 1, $22.45; miscellaneous, $6.10. Held a bread sale, realized $1,226.09.

HILLSBORO CLUB: Bought 4 pairs of glasses, $29.35; clothing for 1, $23.29; food for 12, $65.00. Spent 6 hours on Work for the Blind; remitted $84.00 on the White Cane Drive.

LITTLETON CLUB: Purchased 8 eye examinations, $7.50; 10 pairs of glasses, $113.75. Bought new clothing for 1, $11.85; Christmas party for 14, $75.20; contributed $31.20 to the travel of the case worker; remitted $149.00 on the White Cane Drive. Held a broom sale, realized $293.75.

LOUISBURG CLUB: Secured 16 eye examinations, no cost; bought 7 pairs of glasses, $59.00. Provided transportation for 32, $46.40; clothing for 7, $13.00; had 1 radio repaired, no cost; food for 17, $58.00. Christmas gifts for 25, $42.00; educational supplies for 1, $3.00; gave 210 man hours on Work for the Blind; contributed $204.00 to the travel of the case worker; remitted $50.00 on the White Cane Drive. Miscellaneous contributions, $5.00. Club held a light bulb sale, realized $71.00; a calendar sale netted $450.00.

MILLBROOK CLUB: Secured 1 eye examination, no cost; paid for eye surgery for 1, $28.00; recreation for 5, $52.18; gave 80 man hours on Work for the Blind. Contributed $90.81 to the travel of the case worker; remitted $89.00 on the White Cane Drive. Held a broom sale, realized $26.00; a light bulb sale, $7.50; other fund-raising projects netted the Club $381.18.

MONCURE CLUB: Remitted $15.00 on the White Cane Drive.

OXFORD CLUB: Secured 47 eye examinations, no cost; paid for 9 pairs of glasses, $79.90; 1 artificial eye, $7.50. Provided transportation for 82, $54.32; secured eye surgery for 6, no cost; medical services for 1, $7.00; clothes for 10, $87.10; radios for 4, $60.00; fuel for 1, $2.00; food for 26, $72.49. Christmas party for 70, $70.72; educational supplies for 4, $34.23; craft supplies for 3, no cost. Expended 829 man hours on Work for the Blind; contributed $279.28 to the travel of the case worker; remitted $247.00 on the White Cane Drive; purchased garden seed for 5, $7.20; sent a blind boy to summer camp, $35.00. Held a bread sale, realized $446.50; auction sale, $275.50; gum ball machines, $161.60; other projects amounted to $154.02.

PITTSBORO CLUB: Purchased 4 eye examinations, $8.00; 2 pairs of glasses, $11.00. Gave Christmas baskets to 16, $64.00; remitted $46.00 on the White Cane Drive. Held a broom sale, realized $44.50; a light bulb sale, $60.04; other fund-raising projects, $118.37.

RALEIGH CLUB: Purchased 331 pairs of glasses, $2,473.26. Provided emergency funds for the case worker, $17.60; recreation for 665, $786.91; educational supplies for 2, $15.20; assisted in operating a booth for the sale of Home Industries articles, no cost. Expended 2800 man hours on Work for the Blind; contributed $589.12 to the travel of the case worker; remitted $726.00 on the White Cane Drive. Paid registration fees for a blind cub scout troop at the State School, $15.00; sent 1 blind boy to summer camp, $72.34; purchased 20 sight saving materials and text books for visually handicapped children in the public schools, $150.00; repaired a roof for 1 blind woman's home, $81.00. Held a broom sale, realized $4,857.70; another project netted the Club $6,700.34. This money was to be spent on the blind and the Lions Park.

ROXBORO CLUB: Secured 5 eye examinations, no cost; purchased 8 pairs of glasses, $63.35; 1 artificial eye, $15.00. Provided transportation for 5, no cost; paid for eye surgery for 1, $100.00. Provided a Christmas meal for 8 blind people, $12.00; Christmas baskets for 29 persons, $133.59. Spent 200 man hours on Work for the Blind; remitted $167.44 on the White Cane Drive. Held a light bulb sale, netted $695.76; another project netted the Club $64.00.

(Continued on page 29)

LIONS ACTIVITIES IN WORK FOR THE BLIND
District 31-H

Report of Lions Clubs

AYDEN CLUB: Secured 18 eye examinations, no cost; purchased 12 pairs of glasses, $108.00. Provided transportation for 4, $20.00; food, $10.00. Gave 10 Christmas baskets, $40.00; expended 180 man hours on Work for the Blind; remitted $42.28 on the White Cane Drive. A calendar sale netted the Club $650.00.

BEAUFORT CLUB: Remitted $24.00 on the White Cane Drive.

BENSON CLUB: Secured 3 eye examinations, no cost; paid for 4 pairs of glasses, $49.00; 1 artificial eye, $25.00. Gave Christmas baskets to 12, $54.00; sponsored screening of 3 school children for eye defects, no cost; contributed $54.00 on the travel of the case worker; remitted $96.00 on the White Cane Drive. A broom sale netted the Club $120.00.

BETHEL CLUB: Purchased 7 pairs of glasses, $56.50; remitted $19.00 on the White Cane Drive.

BEAULAVILLE CLUB: Remitted $42.00 on the White Cane Drive.

BOLIVIA CLUB: Remitted $49.30 on the White Cane Drive.

CAPE FEAR CLUB: Secured 1 eye examinations, no cost; paid for 1 pair of glasses, $15.75. Donated transportation for 10; paid for eye surgery for 3, $155.13; medical services for 2, $9.90; clothing for 1, $15.00. Educational supplies for 2, $11.97; crafts supplies for 2, $53.25; building project for 1, $5.00; gave 75 man hours on Work for the Blind; contributed $150.00 to the travel of the case worker; remitted $72.48 on the White Cane Drive; bought lunches for a boy with defective vision, $25.00. Held a calendar sale, realized $454.21; another fund-raising project netted $201.66.

CAROLINA BEACH CLUB: Secured 7 eye examinations, no cost; paid for 6 pairs of glasses, $110.00. Gave 560 miles in transporting blind persons; secured 1 eye surgery, no cost. Gave 4 baskets at Christmas time, $100.00; sponsored screening of 6 children for eye defects, no cost; spent 300 man hours on Work for the Blind; contributed $150.03 to the travel of the case worker; remitted $244.67 on the White Cane Drive; made 14 donations to the N. C. Eye Bank; bought 1 white cane walking stick, $2.50. Sponsored 2 fund-raising projects which netted the Club $408.08 .

CLAYTON CLUB: Remitted $103.15 on the White Cane Drive.

DOWN EAST CLUB: Remitted $13.00 on the White Cane Drive.

FAISON CLUB: Remitted $1.00 on the White Cane Drive.

FARMVILLE CLUB: Remitted $67.66 on the White Cane Drive.

FOUNTAIN CLUB: Remitted $34.45 on the White Cane Drive.

GOLDSBORO CLUB: Remitted $47.00 on the White Cane Drive.

Ben H. Parrott, Kinston, N. C.
District Governor 31-H

GREENVILLE CLUB: Secured 548 eye examinations, no cost; purchased 106 pairs of glasses, $747.73; bought 4 artificial eyes, $53.50. Provided transportation for 7, $61.05; secured eye surgery for 37, no cost; medical services for 48, donated; dental services for 1, donated; bedding for 6, donated; fuel for 1, $15.00. Gave 24 Christmas baskets, $241.09; educational supplies for 24, $8.50; craft supplies for 32, $112.39; sponsored screening of 3000 school children for eye defects, used eye testing machine purchased by the Club; expended 3000 man hours on Work for the Blind; collected 68 garments on a used clothes drive; gave a Christmas present to the case worker and her driver, $15.00. Contributed $1,482.16 to the travel of the case worker; remitted $68.00 on the White Cane Drive; donated $150.00 to a blind person on a poultry project; purchased garden seed for 14 persons, $39.20; distributed Braille checker games to 40 persons, no cost; sponsored a sale of articles made by the blind, sale proceeds $162.00; sponsored TV and radio programs in the interest of Work for the Blind and sight conservation. Held a broom sale, realized $714.84; gum ball machines netted $1,716.19; from the United Fund Drive of Pitt County, $2,100.00.

GRIFTON CLUB: Purchased 2 pairs of glasses, $39.00; gave 30 man hours on Work for the Blind; remitted $25.00 on the White Cane Drive.

HAVELOCK CLUB: Purchased 1 pair of glasses, $25.00; remitted $99.67 on the White Cane Drive.

JACKSONVILLE CLUB: Secured 175 eye examinations, no cost; paid for 78 pairs of glasses, $521.45; 1 artificial eye, $25.00. Provided transportation for 1, $11.73; secured eye surgery for 7, no cost; medical services for 1, donated; clothing for 2, $43.86; radio repairs for 3, $7.69; food for 4, $23.60. Magazines for the blind, $25.00; sponsored screening of 1702 school children for eye defects, no cost; gave 1475 man hours on Work for the Blind; contributed $194.40 to the travel of the case worker; remitted $201.44 on the White Cane Drive. Bought an eye testing machine, $282.83; sponsored a sale of articles made by the blind, $125.00. Held a broom sale, realized $412.00; gum ball machines netted $1,744.16.

KENANSVILLE CLUB: Remitted $14.00 on the White Cane Drive.

KENLY CLUB: Secured 11 eye examinations, no cost; bought 3 pairs of glasses, $24.40; purchased 1 pair of shoes, $7.50. Gave Christmas gifts to 12, $45.00; sponsored screening of 4 children for eye defects, no cost; spent 15 man hours on Work for the Blind; contributed $48.00 to the travel of the case worker; remitted $40.95 on the White Cane Drive. Held a broom sale, realized $65.00; a calendar sale netted $215.00.

KINSTON CLUB: Secured 219 eye examinations, no cost; purchased 181 pairs of glasses, $1,407.00. Provided transportation for 4, $7.42; secured eye surgery for 19, no cost; medical services for 15, $38.75; radio repairs for 15, $35.21, with some donated. Christmas gifts and baskets for 16 families, $372.00; educational supplies for 4, $8.24; craft supplies for 13, $36.30; a building project for 1, remodeled, painted, and equipped a stand for a blind person, $275.00; sponsored screening of 16061 school children for eye defects, no cost; expended 1220 man hours on Work for the Blind; collected 60 garments on a used clothes drive. Contributed $587.58 to the travel of the case worker; remitted $252.00 on the White Cane Drive; spent 125 hours painting a house for a blind person, $89.34; secured large print books for the visually handicapped; 12 white cane walking sticks from the N. C. State Association for the Blind. Held a broom sale, realized $1,184.04; a bread sale netted $1,117.50; gum ball machines netted the Club $982.79.

LELAND CLUB: Remitted $109.00 on the White Cane Drive.

MAGNOLIA CLUB: Paid for 3 eye examinations, $6.00; bought 3 pairs of glasses, $12.00. Gave Christmas gifts to 7, $9.00; spent 25 man hours on Work for the Blind; remitted $56.34 on the White Cane Drive.

MICRO CLUB: Secured 10 eye examinations, no cost; paid for 3 pairs of glasses, $26.50. Provided 12 trips of transportation, donated; paid for 1 dental service, $3.00; household articles for 1, $12.00; 1 Christmas party, $24.00. Provided craft supplies, no cost; sponsored 1 building project, $130.00; sponsored screening of 28 school children for eye defects, no cost; spent 150 man hours on Work for the Blind; contributed $45.00 on the travel of the case worker; remitted $48.00 on the White Cane Drive; purchased 1 wheel chair, $100.00. Held a light bulb sale, realized $93.00; 1 other fund-raising project netted the Club $304.77.

MOREHEAD CITY CLUB: Remitted $486.98 on the White Cane Drive.

NEW BERN CLUB: Secured 356 eye examinations, no cost; paid for 125 pairs of glasses, $967.44. Gave a Christmas present

(Continued on page 36)

LIONS ACTIVITIES IN WORK FOR THE BLIND
District 31-J

Report of Lions Clubs

AHOSKIE CLUB: New, no report.

BAILEY CLUB: Remitted $38.60 on the White Cane Drive.

BATH CLUB: Remitted $83.61 on the White Cane Drive.

BELHAVEN CLUB: Secured 1 eye examination, no cost; gave 19 Christmas baskets, $34.51; sponsored 285 school children for eye defects, no cost; expended 120 man hours on Work for the Blind; contributed $196.93 on the travel of the case worker; remitted $23.00 on the White Cane Drive. Held a broom sale, realized $93.22 from this.

CAMDEN CLUB: Remitted $50.05 on the White Cane Drive.

COLERAIN CLUB: Gave Christmas baskets to 18, $90.00; contributed $136.20 to the travel of the case worker; remitted $220.00 on the White Cane Drive.

DAVIE CLUB: Provided transportation for 1 person, $18.00; gave food to 7, $50.00; spent 12 man hours on Work for the Blind; contributed $31.20 to the travel of the case worker; remitted $28.00 on the White Cane Drive.

EDENTON CLUB: Remitted $253.02 on the White Cane Drive.

ELIZABETH CITY CLUB: Purchased 15 pairs of glasses, $124.25. Provided transportation for 1, $25.00; secured eye surgery for 1, no cost. Held a Christmas party for 14, $31.00; remitted $828.99 on the White Cane Drive; gave a scholarship to a blind student, $100.00; purchased garden seed, $2.95. Sponsored a light bulb sale which amounted to $285.00.

ENFIELD CLUB: Remitted $167.90 on the White Cane Drive.

GASTON CLUB: Purchased 115 eye examinations, $15.00; 6 pairs of glasses and 1 repair, $56.00. Sponsored screening of 300 school children for eye defects, no cost; expended 250 man hours on Work for the Blind; contributed $70.00 on the travel of the case worker; remitted $26.00 on the White Cane Drive. Collected 25 garments on a used clothes drive. A wheel chair was donated to the Club and is in continuous use; Club paid the balance on a hospital bed, $78.00. A broom sale netted the Club $65.00; a light bulb sale, $25.00; fruit cake sale, $95.00; Lion Seal sale, $78.00; other fund-raising sale, $80.00. Provided transportation, $18.00; eye treatment for 1, $12.00; bedding for 1, $25.00; food for family, $10.00; Christmas gifts and baskets for 7, $56.05.

HAMILTON CLUB: Remitted $72.33 on the White Cane Drive. Gave Christmas gifts to 2, $25.00; spent 48 man hours on Work for the Blind; contributed $63.00 to travel of the case worker; annual auction sale netted $300.00.

HERTFORD CLUB: Remitted $102.67 on the White Cane Drive.

JACKSON CLUB: Remitted $107.00 on the White Cane Drive.

Phil G. Sawyer, Elizabeth City, N. C.
District Governor 31-J

MACCLESFIELD CLUB: Purchased 1 pair of glasses, $9.50; contributed $24.00 on the travel of the case worker; remitted $22.84 on the White Cane Drive. Held a broom sale which netted the Club $73.35.

MANTEO CLUB: Remitted $84.34 on the White Cane Drive.

MURFREESBORO CLUB: Remitted $45.69 on the White Cane Drive.

NASHVILLE CLUB: Purchased 20 pairs of glasses, $168.00; expended 100 man hours on Work for the Blind; remitted $85.00 on the White Cane Drive; furnished 2 white canes, no cost; contributed refreshments at the eye clinic, $9.90. A broom and light bulb sale netted the Club $200.75; another fund-raising project, $27.00.

PINETOPS CLUB: Remitted $59.60 on the White Cane Drive.

PLYMOUTH CLUB: Purchased 19 eye examinations, $50.00; 11 pairs of glasses, $55.00. Provided transportation for 600 persons, donated by the Lions. Subscribed to the Reader's Digest fund and sent the Digest to the N. C. Library Services, $25.00. Sponsored screening of 800 school children for eye defects, no cost; contributed $62.90 on the travel of the case worker; remitted $128.50 on the White Cane Drive; donated $110.00 to the Welfare Department for the blind.

POWELLSVILLE CLUB: Secured 1 eye examination, no cost; purchased bedding for 1, $12.95; Christmas gifts for 6, $10.00; contributed $100.20 on the travel of the case worker; remitted $41.25 on the White Cane Drive.

ROANOKE RAPIDS CLUB: Purchased 5 eye examinations, $45.00; 47 pairs of glasses, $413.00. Provided transportation for 2 persons, $12.00; eye surgery for 1, $10.00; clothing for 1, $40.00; shelter for 1, donated. Christmas party for 14, $98.00; expended 150 man hours on Work for the Blind; contributed $290.50 on the travel of the case worker; remitted $215.12 on the White Cane Drive. Donated $91.00 to the N. C. Eye Bank; sponsored a sale of blind-made articles; contributing 22 hours to this project. Held a broom sale, realized $818.00; another fund-raising project netted the Club $525.00.

ROCKY MOUNT CLUB: Secured 91 eye examinations, no cost; purchased 89 pairs of glasses, $1,137.26; 6 artificial eyes, $141.50. Provided transportation for 1, person, $20.00; clothing for 5, $143.61; fuel for 4, $77.04; food distributed to all the blind, $108.38. Christmas baskets to all the blind, $61.98; collected 6 garments on a used clothes drive; contributed $180.00 on the travel of the case worker; remitted $1,877.67 on the White Cane Drive; contributed a combination glasses and hearing aid, $300.00; miscellaneous donations to the blind, $20.32. Held a broom sale, realized $586.90; a wishing well netted $419.08; gum ball machines netted $527.15.

SARATOGA CLUB: No report.

SCOTLAND NECK CLUB: Remitted $64.10 on the White Cane Drive.

SEABOARD CLUB: Remitted $45.67 on the White Cane Drive.

SPRING HOPE CLUB: Secured 12 eye examinations, no cost; purchased 12 pairs of glasses, $92.00. Spent 12 man hours on Work for the Blind; remitted $114.36 on the White Cane Drive. A fund-raising project netted the Club $184.94.

SWANQUARTER CLUB: Remitted $57.00 on the White Cane Drive.

TARBORO CLUB: Remitted $101.14 on the White Cane Drive.

WASHINGTON CLUB: Secured 38 eye examinations and 38 pairs of glasses, $164.50. Gave 74 Christmas baskets and 40 food baskets, $222.00; 1 Braille watch, $15.00; sponsored screening of 36 school children for eye defects, no cost; expended 2265 man hours on Work for the Blind. Contributed $712.80 to the travel of the case worker; remitted $132.86 on the White Cane Drive; donated 12 Braille game boards to the blind. Held a broom sale, realized $1,250.00; gum ball machines netted $1,196.33.

WEEKSVILLE CLUB: Purchased 1 pair of glasses, $16.85; provided transportation for 1, $12.00. Gave a Christmas basket, $8.00; remitted $133.10 on the White Cane Drive. A broom sale netted the Club $60.00.

WELDON CLUB: Secured 10 eye examinations, no cost; paid for 10 pairs of glasses, $81.70. Provided transportation for 1, donated; contributed to the travel of the case worker, $74.40; remitted $128.16 on the White Cane Drive; donated $24.00 to the N. C. Eye Bank; $25.00 for clothing; $30.00 for electricity for a blind man running a store. Held a broom sale, realized $443.38.

WHITAKERS CLUB: Remitted $70.18 on the White Cane Drive.

(Continued on page 39)

THE WHITE CANE

Published Annually by the North Carolina State Association for the Blind

Editor.....MADELINE P. MCCRARY

Associate Editors: R. W. Easley, Jr., Murphy; David A. Hunsucker, Catawba; John Ed Davis, Shelby; Shirley Wall, Randleman; Ernest Austin, Kannapolis; J. H. Carter, Jr., Southern Pines; Richard P. Pierce, Raleigh; Milton G. Williams, Kinston; Wilbur A. Culpepper, Elizabeth City.

OFFICERS NORTH CAROLINA ASSOCIATION FOR THE BLIND

ED U. HALLFORD.....*President*
SAM ALFORD.....*1st Vice-President*
DAVID R. MAUNEY, JR...*2nd Vice-President*
E. WITHERS HARVEY, JR.....*Secretary*
J. H. NAPPIER.....*Treasurer*

Directors

James Baldwin	H. A. Dupree
Dr. Marion P. Nicholson	Alston B. Broom
H. A. Wood	W. E. Michael, Jr.
Lawrence C. Stoker	Lawrence Leatherwood
Louis K. Day	Otto Neilsen
Koy Dawkins	F. E. Shull
Stacy Budd	Robert E. Lee
M. I. Clark	Dan A. Bland
Dr. John R. Bender	Ben H. Parrott
Wayne C. Simpson	Phil G. Sawyer, Jr.

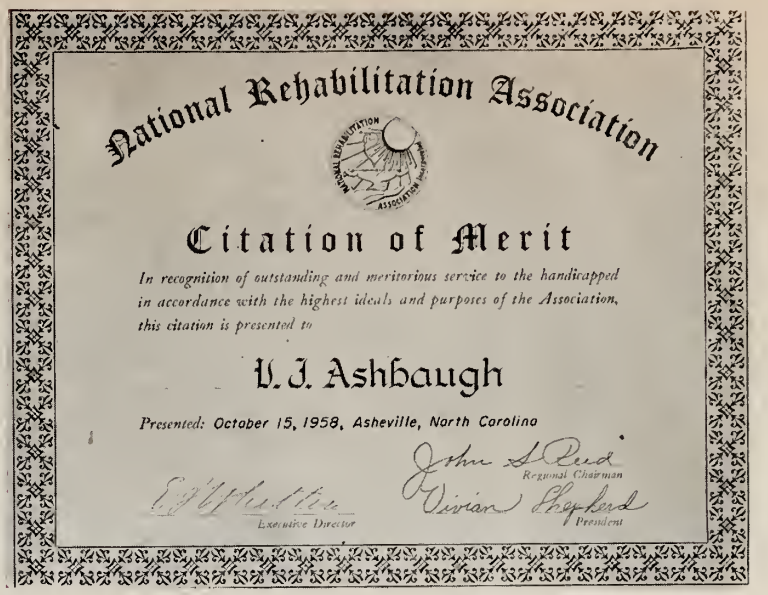

The above award was presented to Lion V. J. Ashbaugh, Durham. He is an outstanding member of the Durham Lions Club having held official offices on a local and zone level, as well as being District Governor. In 1957 he received The Annual Distinguished Services award from the Durham Lions Club. The Recreation Center, an annex to the Durham Workshop for the Blind, was dedicated and named in his honor in January, 1958. He was president of the Durham Workshop for the Blind, The Durham County Association for the Blind, and past president of the N. C. State Association for the Blind. He served three terms as an appointee member of the Board of the N. C. State Commission for the Blind from 1939-1952. He was chairman of the building committee of the N. C. Rehabilitation Center for the Blind, Butner, N. C., member of the State Council of the N. C. Eye Bank.

He was a member of the Building committee of Watts Hospital, Durham, past president of the United Fund; he received the 1950 Annual Chamber of Commerce Civic Award. He is an elder in the First Presbyterian Church, member of the American Legion, and The Shrine Club.

Editorial

Library Services for the Blind

The Library of Congress discontinued the distribution of talking book records and Braille reading materials to the blind last year in North Carolina. This fact meant that blind persons would be denied the pleasure of such reading materials unless some resource within North Carolina could be found to sponsor library services. There were no State funds available and so this serious situation affecting so many blind persons was presented to the Board of Directors of the North Carolina State Association.

After careful consideration of the need for library services for the blind and in keeping with two of its objectives, Education and Recreation, the Association agreed to sponsor the Library Services for the Blind during this emergency. The North Carolina State Library Board authorized the State Librarian to supervise the service and agreed to request funds from the General Assembly for the continuation of these services.

The Library is located in the Mansion Park Building, Raleigh, North Carolina, and opened September 1, 1958. There was a period of adjustment and transfer from the Library of Congress to the North Carolina Library but this has moved forward rapidly. Each month there has been a steady increase in readers and now there are around 1,000 blind persons using these services.

The materials are furnished by the Library of Congress without cost but the demand for certain books far exceeds the number of copies—such as *News Week* and *Reader's Digest*. Some of the Lions Clubs have contributed to the Reader's Digest fund which means more copies of the *Reader's Digest* for our Library but there is still a waiting list for this magazine.

The North Carolina State Association has not only provided recreational but educational services through this project —Library Services for the Blind.

FINAL REPORT

1958 White Cane Sale and Membership Enrollment

DISTRICT 31-A

Clubs and Membership	*Membership-Enrollment* Number	Collections	*White Cane-Collections* Retained	Remitted	*Total* Remitted
REGION 1					
Zone 1					
Andrews	27	62	$ 62.00	$ 8.70	$ 17.40	$ 79.40
Clay County	26	87	87.00	7.66	15.34	102.34
Fontana Dam	19	93	99.00	.....	52.00	151.00
Murphy	59	157	326.45	.....	.....	326.45
Robbinsville	22	22	107.00	.....	.....	107.00
Total	153	421	$ 681.45	$ 16.36	$ 84.74	$ 766.19
REGION 1					
Zone 2					
Bryson City	37	37	$ 300.00	$.....	$.....	$ 300.00
Cashiers-Glenville	19	24	46.00	1.00	2.00	48.00
Cullowhee	35	35	65.00	.....	.....	65.00
Franklin	36	224	232.00	.....	.....	232.00
Highlands	17	17	50.00	.....	.....	50.00
Sylva	61	61	174.00	.....	.....	174.00
Total	205	398	$ 867.00	$ 1.00	$ 2.00	$ 869.00

(Continued on page 20)

PICTURED STORIES

All pictures on this and the following pages are factual portrayals of the work for the blind in North Carolina. These services are made possible through the combined efforts of the Lions Clubs, the North Carolina State Association for the Blind and the North Carolina Commission for the Blind.

Case Worker presenting a gift radio from the N. C. State Association for the Blind.

Annual picnic for the blind in Graham County, Sponsored by the Robbinsville Lions Club.

Man trained and furnished equipment by Rehabilitation, now successfully operates a drive in laundry.

PICTURED STORIES

Little girl seeing Santa at the Christmas Party for blind children given by Asheville Lions Club.

Sale of articles made by the home bound blind sponsored by the Oxford Lions Club.

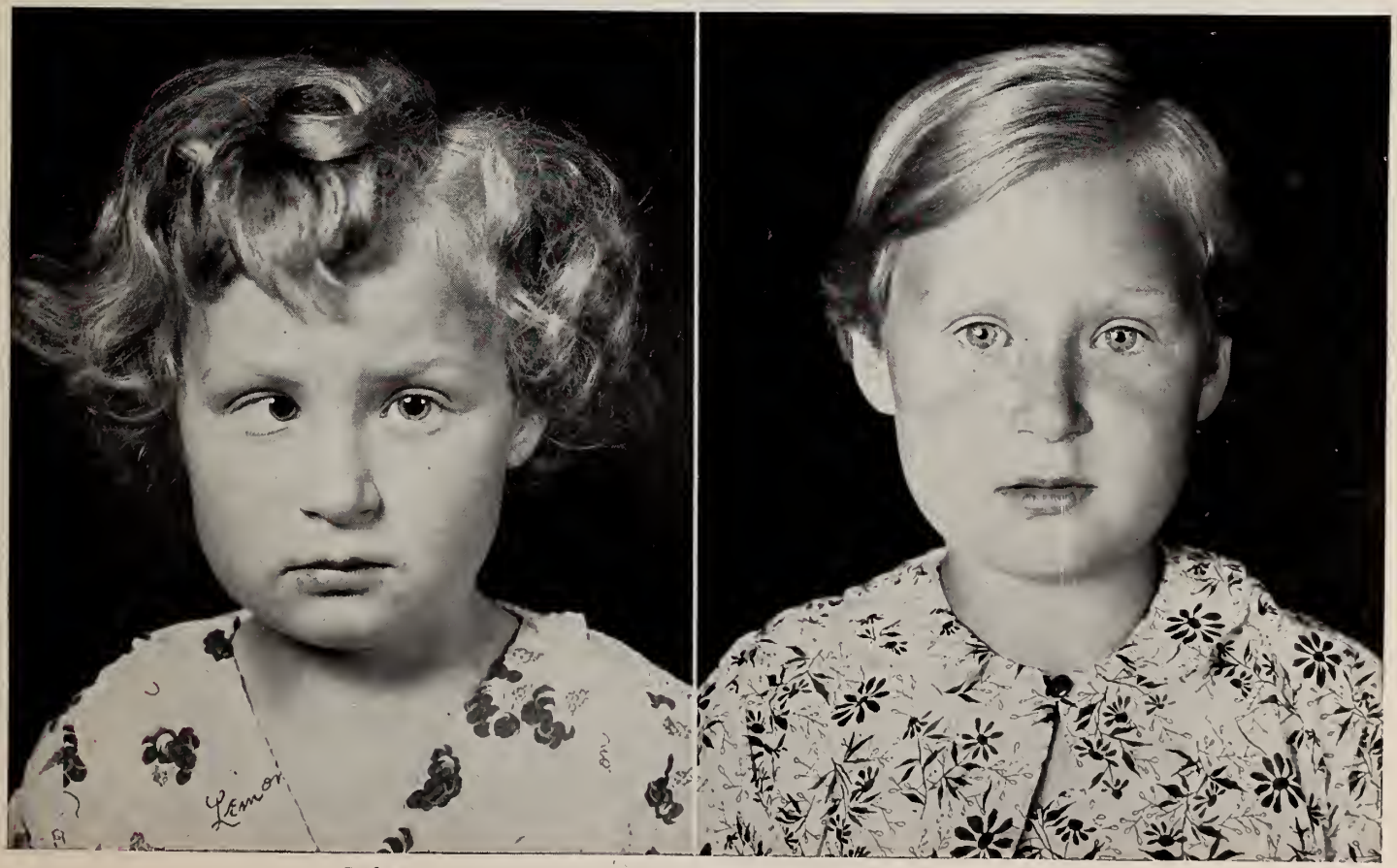

Before SURGERY After

PICTURED STORIES

Before

After

Shelby Lions Club and the community purchased a trailer as a home for a blind man, bought stock and set him up in his own business.

"Fragrance Garden"
Sponsored by The Garden Club, Inc. of N. C.
Rehabilitation Center, Butner, N. C.

PICTURED STORIES

Food Unit operated in Shallcross Manufacturing Company, Selma, N. C. by the Bureau of Employment.

Young woman trained by Rehabilitation as a transcriptionist, is employed by private agency.

Newly organized Iredell County Council for the Blind (8 Lions Clubs), makes plans for sponsoring sales of Home Industries products.

HOME INDUSTRIES

Home Industries worker produces saleable articles after training.

Belmont Lions Club sponsors sale of articles made by the blind.

Home Industries

Many Lions Clubs make a genuine contribution to the home bound blind by sponsoring sales of articles made by the blind. Over 80 sales this year have greatly increased the earnings of these persons since most of the hand made articles are sold at the sales sponsored by Lions and other civic clubs.

There are 80 home bound persons with regular earnings, some eligible for Social Security benefits. Others are working as much as their limited abilities will allow as many of these have other serious handicaps in addition to blindness and are not physically able to produce on a full time basis.

Through the generous donations of raw materials by manufacturing plants such as Tomilsons of High Point; the American Thread Company, hosiery mills and cotton gins ,it has been possible for the home industries workers to make some most attractive and unusual items. These new articles have caught the public's eye and are in great demand. One counselor was able to pay a profit-sharing bonus of $345.00 to 20 blind workers.

These donations of raw materials cut the cost of producing salable articles and thus the blind workers receive more for their production.

It is impossible to give an accurate total earnings of the employed home bound blind in Home Industries work because many of them have become so proficient in their crafts and skills that they have been able to develop their own sales outlets and market their own products. The usual procedure is for the Home Industries Counselor to go to the homes and pick up the finished articles (see pictures), pay the worker and then sell the articles at some later date. Some years

(Continued on page 21)

FINAL REPORT—WHITE CANE DRIVE

(Continued from page 15)

District 31-A—Continued

Clubs and Membership	*Membership-Enrollment* Number		*Collections*	*White Cane-Collections* Retained	Remitted	*Total* Remitted
REGION 2						
Zone 3						
Canton	65	64	$ 200.00	$.....	$.....	$ 200.00
Clyde	35	35	100.00	.....	.....	100.00
Hazelwood	17	17	51.00	.....	.....	51.00
Pigeon Valley	33	33	100.00	.....	.....	100.00
Waynesville	85	85	231.00	.....	.....	231.00
Total	235	234	$ 682.00	$.....	$.....	$ 682.00
REGION 2						
Zone 4						
Candler	47	286	$ 416.30	$.....	$ 52.18	$ 468.48
Erwin District	32	119	134.00	.....	52.11	186.11
Hot Springs	12	5	5.00	.....	.....	5.00
Marshall	24	22	22.00	.....	71.25	93.25
Weaverville	44	166	185.00	.....	.60	185.60
West Asheville	45	283	283.00	.....	.....	283.00
Woodfin	31	168	232.00	.....	.....	232.00
Total	235	1049	$1277.30	$.....	$176.14	$1453.44
REGION 3						
Zone 5						
Beaver Dam (New Club)	...	...	$.....	$.....	$.....	$.....
Asheville	202	194	582.00	.....	.....	582.00
Biltmore	40	243	280.00	.....	248.11	528.11
Black Mountain	67	76	76.00	45.00	90.00	166.00
Fairview	26	21	31.00	.....	.....	31.00
Haw Creek	51	859	1113.05	.....	.....	1113.05
Valley Springs	31	32	32.00	.....	.....	32.00
Total	417	1435	$2114.05	$ 45.00	$338.11	$2452.16
REGION 3						
Zone 6						
Brevard	45	45	$ 140.00	$.....	$.....	$ 140.00
Etowah	29	32	32.00	.....	88.00	120.00
Fletcher	13	14	25.00	.....	.....	25.00
Hendersonville	92	92	250.00	.....	.....	250.00
Mills River	43	45	45.00	.....	.....	45.00
Saluda	31	33	42.00	.....	.....	42.00
Tryon	38	102	102.00	.....	.....	102.00
Total	291	363	$ 636.00	$.....	$ 88.00	$ 724.00
DISTRICT TOTALS	1536	3734	$6257.80	$ 62.36	$688.99	$6946.79

HOME INDUSTRIES

(Continued from page 20)

ago, the North Carolina State Association provided a revolving fund so that the workers could be paid when articles were picked up. This revolving fund provided by the Association has been a wonderful blessing for home bound workers, since they do not have to wait until their articles are sold to receive their money. There never was a fund for this purpose before the Association made funds available.

Home Industries work provides many persons opportunities to use their creative skills and abilities and prevents them from dropping into the sea of idleness which carries its own destruction.

REPORT OF LIONS CLUBS

District 31-A

(Continued from page 6)

CANDLER CLUB: Secured 66 eye examinations, no cost; purchased 48 pairs of glasses, $380.00. Provided transportation for 30 persons, contributed; secured eye surgery for 5, no cost. Held a Christmas party for 18, $143.50; screened 600 school children for eye defects; gave 300 man hours on Work for the Blind. Contributed $108.00 to the travel of the case worker and remitted $468.48 on the White Cane Drive. Club held a broom sale, realized $600.00; a calendar sale netted $410.00; other projects amounted to $595.00.

CANTON CLUB: Secured 420 eye examinations, no cost; purchased 120 pairs of glasses, $843.73. Provided transportation for 16, $37.00; secured eye surgery for 18, no cost. Purchased medical care for 10, $35.00; bedding for 35, $125.50; new clothes for 5, $35.00; radios for 3, $66.00; fuel for 4, $68.00; food for 25, $87.50. Gave food and blankets to 32 blind persons at Christmas time; screened 750 children for eye defects; gave 1040 man hours on Work for the Blind. Contributed $60.00 on the travel of the Medical Worker; remitted $200.00 on the White Cane Drive. This Club sponsors a summer camp for visually handicapped children, and last summer 15 children attended. Club sponsored a broom sale and realized $450.00; another fund-raising project amounted to $1,200.00.

CASHIERS-GLENVILLE CLUB: Provided transportation for a trip to Asheville and a trip to Winston-Salem to eye clinics. Remitted $48.00 on the White Cane Drive; donated $50.00 to a blind person for medical expenses for eye treatment.

CLAY COUNTY CLUB: Remitted $102.34 to the White Cane Drive.

CLYDE CLUB: Bought 170 eye examinations and pairs of glasses, $181.12. Donated transportation for 10; entertained 160 visually handicapped persons, $115.05; contributed $36.00 to the travel of the case worker and remitted $100.00 on the White Cane Drive. Club held a broom sale, realized $284.40; light bulb sale, $65.77; calendar sale, $197.31; fruit cake sale, $273.50.

CULLOWHEE CLUB: Remitted $65.00 on the White Cane Drive.

ERWIN DISTRICT CLUB: Secured 3 eye examinations, no cost; purchased 58 pairs of glasses, $459.65; held 2 Christmas parties, $125.00; donated 25 man hours on Work for the Blind. Contributed $60.00 to the travel of the case worker and remitted $186.11 on the White Cane Drive. A broom sale netted $450.00; a light bulb sale, $380.00.

ETOWAH CLUB: Secured 2 eye examinations, no cost; 2 pairs of glasses, $26.00; provided transportation for 2 to the eye clinic, $8.00; new clothing for 1, $19.89; food for 2, $8.07; shelter for 1, $20.00. Held Christmas parties on a county basis, purchased 1 educational supply, $27.70; expended 35 man hours on Work for the Blind; held 1 used clothes drive, collected 14 garments. Remitted $120.00 on the White Cane Drive; furnished lunch for children at the eye clinic, $20.00; contributed $32.00 to the Eye Bank of North Carolina. Held a broom sale, realized $201.75; light bulb sale, $137.81; beef project, $280.-82.

FAIRVIEW CLUB: Remitted $31.00 on the White Cane Drive.

FLETCHER CLUB: Secured 3 eye examinations, no cost; purchased 3 pairs of glasses, $21.00. Club gave 10 Christmas baskets and participated in the Christmas party, cost, $155.00; screened 10 children for eye defects, no cost; gave 10 man hours on Work for the Blind; held 2 used clothes drives, collected 30 garments. Remitted $25.00 on the White Cane Drive; donated $60.00 to the case worker to use on Aid to the Blind and near blind.

FONTANA DAM CLUB: Purchase glasses, $80.50; provided transportation for 1, $30.00; bought 1 educational supply, typewriter, $106.00; screened 200 school children for eye defects; donated 160 hours on Work for the Blind; remitted $151.00

(Continued on page 23)

FINAL REPORT—WHITE CANE DRIVE

DISTRICT 31-B

Clubs and Membership	*Membership-Enrollment Number*		*Collections*	*White Cane-Collections Retained*	*Remitted*	*Total Remitted*
REGION 1						
Zone 1						
Boone	52	...	$.....	$.....	$.....	$.....
North Wilkesboro	70	80	240.00	.....	.....	240.00
Sparta	52	41	41.00	27.00	55.00	96.00
West Jefferson	36	189	197.00	.....	103.00	300.00
Total	210	310	$ 478.00	$ 27.00	$158.00	$ 636.00
REGION 1						
Zone 2						
Avery County	18	18	$.....	$ 33.87	$ 67.73	$ 67.73
Bakersville	22	23	69.00	.....	.....	69.00
Bald Creek	10	8	135.50	.....	.....	135.50
Burnsville	21	21	127.50	.....	.....	127.50
Spruce Pine	26	20	40.00	.....	.....	40.00
Total	97	90	$ 372.00	$ 33.87	$ 67.73	$ 439.73
REGION 2						
Zone 1						
Granite Falls	44	40	$ 90.00	$.....	$.....	$ 90.00
Hudson	27	20	51.72	.....	.....	51.72
Lenoir	80	70	70.00	.....	4.00	74.00
Lower Creek	25	25	75.00	.....	.....	75.00
Total	176	155	$ 286.72	$.....	$ 4.00	$ 290.72
REGION 2						
Zone 2						
Drexel	46	35	$ 40.00	$.....	$.....	$ 40.00
Hildebran	27	22	22.85	.....	.....	22.85
Marion	43	600	600.00	.....	.....	600.00
Morganton	63	62	186.00	.....	.....	186.00
Rutherford College	27	26	26.00	.....	.....	26.00
Valdese	48	48	111.00	.....	.....	111.00
Total	254	793	$ 985.85	$.....	$.....	$ 985.85
REGION 3						
Zone 1						
Balls Creek	29	118	$ 141.50	$ .89	$ 1.79	$ 143.29
Catawba	25	32	76.00	.....	1.22	77.22
Claremont	46	45	79.00	10.00	20.00	99.00
Conover	50	87	267.00	.....	172.85	439.85
Hickory	95	95	285.00	.....	.....	285.00
Longview	31	49	102.30	.....	.....	102.30
Maiden	38	33	21.00	16.67	33.33	54.33

(Continued on page 22)

WORK SHOPS

Scene in Charlotte Workshop.

Chair caning, Industries for the Blind, Winston-Salem.

Workshops

The Five workshops employed 99 blind persons during the past year. These workers received average weekly wages of $26.89 and a Christmas bonus of $8,488.48 or an average of $85.64 per person. Fringe benefits include paid vacation, sick leave, hospital insurance, Social Security and group life insurance.

Production has increased in all workshops and all are participating to some extent in Federal orders, allocated through the National Industries for the Blind.

The direct management of the Industries for the Blind, Winston-Salem, has been assumed by the Goodwill Industries. It was moved from 1010 N. Liberty Street to a fireproof building at 2308 N. Liberty Street which provided much more space, better working conditions and possibilities for employing more blind workers.

These five supervised workshops provide training and employment for many blind persons who could not find employment otherwise. However, some of these shop workers with the training and experience gained in shop work, are enabled to go into private employment or into businesses of their own.

The five workshops have modern equipment comparable to that in other private industries. This equipment was furnished by the State Commission for the Blind.

The Guilford Industries, Greensboro, has plans underway for another expansion. Business has been very good and over 50 blind persons from all over the State are employed in this shop.

FINAL REPORT—WHITE CANE DRIVE

(Continued from page 21)

District 31-B—Continued

Clubs and Membership	*Membership-Enrollment Number*		*Collections*	*White Cane-Collections Retained*	*Remitted*	*Total Remitted*
Newton	54	158	158.00	92.71	185.42	343.42
St. Stephens	33	34	102.00	36.15	72.30	174.30
Sherrills Ford	30	30	30.00	.....	.....	30.00
Total	431	681	$1261.80	$156.42	$486.91	$1748.71
REGION 3						
Zone 2						
Mooresville	48	119	$ 231.25	$ 62.50	$125.00	$ 356.25
Mount Mourne	12	10	22.00	.....	.....	22.00
Scotts	30	...	.....	.....	.....	.....
Shepherds	21	23	23.00	.....	.....	23.00
Statesville	57	58	74.00	.....	126.26	200.26
Stony Point	22	19	57.00	.....	.....	57.00
Taylorsville	35	...	.....	.....	.....	.....
Troutman	39	42	84.00	.....	.....	84.00
West Iredell	45	20	20.00	.....	12.61	32.61
Total	309	291	$ 511.25	$ 62.50	$263.87	$ 775.12
DISTRICT TOTALS	1467	2320	$3899.62	$279.79	$976.51	$4876.13

LATE REPORT: BOONE, $162.00; TAYLORSVILLE, $51.00

DISTRICT 31-C

Clubs and Membership	*Membership-Enrollment Number*		*Collections*	*White Cane-Collections Retained*	*Remitted*	*Total Remitted*
REGION 1						
Zone 1						
Cliffside	42	71	$ 71.00	$ 49.07	$ 98.13	$ 169.13
Forest City	58	101	167.60	.67	1.33	168.93
Boiling Springs	30	62	97.00	.....	6.00	103.00
Lattimore	21	32	32.00	5.33	10.67	42.67
Rutherfordton	40	40	94.00	.....	.....	94.00
Total	193	306	$ 461.60	$ 55.07	$116.13	$ 577.73

(Continued on page 23)

FINAL REPORT—WHITE CANE DRIVE

(Continued from page 22)

District 31-C—Continued

Clubs and Membership	*Membership-Enrollment Number*		*White Cane-Collections Retained*	*Remitted*	*Total Remitted*
		Collections			
REGION 1					
Zone 2					
Fallston	24	26	$ 26.00	$ 10.15	$ 20.29	$ 46.29
Grover	31	31	40.00	.....	.....	40.00
Kings Mountain	48	37	37.00	33.29	66.58	103.58
Lawndale	30	66	66.00	13.37	26.73	92.73
Polkville	12	...	.....	.....	.....	.....
Shelby	118	129	316.00	59.36	184.00	500.00
Total	263	289	$ 485.00	$116.17	$297.60	$ 782.60
REGION 2						
Zone 1						
Bessemer City	39	38	$ 50.00	$.....	$.....	$ 50.00
Cherryville	55	329	971.00	106.55	213.10	1184.10
Dallas	34	21	22.00	.....	14.00	36.00
High Shoals	28	30	30.00	1.17	2.33	32.33
Lincolnton	32	33	33.00	.....	.....	33.00
Rock Springs	30	30	105.00	.....	.....	105.00
Total	218	481	$1211.00	$107.72	$229.43	$1440.43
REGION 2						
Zone 2						
Belmont	51	299	$ 600.00	$.....	$.....	$ 600.00
Cramerton-McAdenville	25	...	.....	.....	.....	.....
Gastonia	99	97	400.00	.....	.....	400.00
Gastonia-East	34	34	59.00	.....	.....	59.00
Lowell	25	25	50.00	.....	.....	50.00
Mt. Holly	49	42	126.00	.....	.....	126.00
Stanley	43	70	378.00	.....	23.30	401.30
Total	326	567	$1613.00	$.....	$ 23.30	$1636.30
REGION 3						
Zone 1						
Charlotte Central	150	150	$ 450.00	$.....	$.....	$ 450.00
Charlotte Eastern	56	60	180.00	.....	.....	180.00
Charlotte Southern	47	47	115.00	.....	.....	115.00
Charlotte Western	20	18	18.00	14.33	28.67	46.67
Derita	50	5	5.00	.....	.....	5.00
Greater Charlotte Airport	21	21	63.00	.....	.....	63.00
Hickory Grove	53	25	25.00	.....	.....	25.00
Total	397	326	$ 856.00	$ 14.33	$ 28.67	$ 884.67
REGION 3						
Zone 2						
Cornelius	21	21	$ 22.00	$.....	$.....	$ 22.00
Davidson	57	61	78.00	.....	99.00	177.00
Huntersville	45	...	.....	.....	.....	.....
Matthews	23	23	42.00	.....	.....	42.00
Pineville	36	...	.....	.....	.....	.....
Long Creek	40	...	.....	.....	.....	.....
Total	222	105	$ 142.00	$.....	$ 99.00	$ 241.00
DISTRICT TOTALS	1619	2074	$4768.60	$279.92	$789.13	$5557.73

LATE REPORTS: CRAMERTON-MCADEVILLE, $75.00; POLKVILLE, $9.00

DISTRICT 31-D

REGION 1						
Zone 1						
Mount Airy	85	85	$ 219.00	$.....	$.....	$ 219.00
Dobson	36	35	35.00	13.00	26.00	61.00
Elkin	40	40	150.00	.....	.....	150.00
Total	161	160	$ 404.00	$ 13.00	$ 26.00	$ 430.00

(Continued on page 24)

REPORT OF LIONS CLUBS

District 31-A

(Continued from page 21)

on the White Cane Drive; bought a white cane for a blind student, $3.00; contributed $20.00 to the N. C. Eye Bank. Held a broom sale realized $50.00; other projects netted $60.00.

FRANKLIN CLUB: Purchased 101 eye examinations, $625.90; bought 32 pairs of glasses, $211.55. Held a Christmas party for 21 persons, $105.00; screened 528 school children for eye defects; expended 75 man hours on Work for the Blind; contributed $150.00 on the travel of the case worker and remitted $232.00 on the White Cane Drive; contributed $60.00 on the W.N.C. Lions Eye Program. Held a broom sale, realized $396.71; a dime board netted $50.00; 2 other projects, $509.36.

HAW CREEK CLUB: Secured 40 eye examinations, no cost; purchased 44 pairs of glasses, $324.23. Provided transportation for 30 persons, $25.00; bedding for 1 family, $15.88; new clothes for 2 persons, $20.00; household article for 1, $3.95; food for 4 families, $42.00. Held Christmas party and picnic, $137.00; purchased a Braille magazine, $25.00. Screened 790 school children for eye defects and expended 500 man hours on Work for the Blind; contributed $108.00 to the travel of the case worker and remitted $1,103.05 on the White Cane Drive. A broom sale netted the Club $425.00.

HAZELWOOD CLUB: Remitted $51.00 on the White Cane Drive.

HENDERSONVILLE CLUB: Purchased 203 pairs of glasses, $1,490.50; provided transportation for 129 persons; purchased medical services for 42 persons, $208.98; bedding for 8 persons, 89¢; new clothing for 42 persons, $250.29; household articles for 1, $6.73; radios repaired for 4, $31.45; fuel for 5, $54.60; food for 40, $547.70; shelter for 7, $40.77. Recreation for 70 blind persons, $307.04; educational supplies for 1, $12.50; gave 197 man hours on Work for the Blind; collected 164 used garments. Contributed $120.00 on the travel of the case worker and remitted $250.00 on the White Cane Drive. Held a broom sale and realized $1,600.00; Club participates in the United Fund Drive and receives partial support from it.

HIGHLANDS CLUB: Secured 47 eye examinations, no cost; bought 6 pairs of glasses, $40.00. Screened 47 school children for eye defects; remitted $50.00 on the White Cane Drive; held a broom sale, realized $65.00 from it.

HOT SPRINGS CLUB: Remitted $5.00 on the White Cane Drive.

MARSHALL CLUB: Secured 4 eye examinations, no cost; purchased several pairs of glasses, $50.00. Secured eye surgery for 2 persons, no cost; gave 34 baskets and 2 gifts of $5.00 each at Christmas time, $336.63; 105 school children were screened for eye defects, $35.50; expended 146 man hours on Work for the Blind. Contributed $60.00 to the travel of the case worker and remitted $93.25 on the White Cane Drive; realized $680.90 from fund-raising projects.

(Continued on page 25)

THE REHABILITATION CENTER FOR THE BLIND, BUTNER, N. C.

Student Government Council, Rehabilitation Center, Butner.

The Rehabilitation Center for the Blind has been training the adult blind of North Carolina since 1945, and we feel that the Center and its mission should be known to many citizens of the State. It is one of the five major departments under the Rehabilitation Division of the North Carolina State Commission for the Blind.

The General Assembly has provided grounds and buildings at Butner, North Carolina for the Center. The buildings include an administration and classroom unit; dormitory spaces for men and women of both races; a wood working shop, laundry, domestic science kitchen; and staff houses.

The training program begins with orientation and adjustment to blindness and continues the training of the blind adult until he or she is acceptable for employment or vocational training leading to employment.

Some of the courses necessary for anyone who has become blind in adulthood are: travel technique, learning Braille, typing, etc.; these are basic and essential for a blind person to know and be familiar with before he can enter into and become a well adjusted citizen.

The work of improving the grounds of the Center continues as the Center has many interested and helpful friends who make generous contributions to enhance the beauty of the grounds and give pleasure to the students.

Lions Clubs in the vicinity of the Center make regular visits, those at a distance come also. A visit to the Center is the only way to really understand what it means to a blind person to go there for adjustment and training. It is impossible to describe the changes that take place but it is most gratifying to see that same student finish his training and be ready either for employment or specialized training leading to employment.

(Continued on page 25)

FINAL REPORT—WHITE CANE DRIVE

(Continued from page 23)

District 31-D—Continued

Clubs and Membership	*Membership-Enrollment Number*		*Collections*	*White Cane-Collections Retained*	*Remitted*	*Total Remitted*
REGION 1						
Zone 2						
Yadkinville	36	57	$ 104.00	$.....	$.....	$ 104.00
Boonville	36	36	144.00	.....	9.54	153.54
Jonesville-Arlington	28	28	105.00	.....	.....	105.00
Total	100	121	$ 353.00	$.....	$ 9.54	$ 362.54
REGION 2						
Zone 3						
King	40	78	$ 134.00	$.....	$.....	$ 134.00
Walnut Cove	17	26	26.00	11.00	23.00	49.00
Walkertown	31	36	69.00	.....	.....	69.00
Kernersville	56	39	164.45	.....	.....	164.45
Total	144	179	$ 393.45	$ 11.00	$ 23.00	$ 416.45
REGION 2						
Zone 4						
Winston-Salem	170	170	$ 713.75	$.....	$.....	$ 713.75
Twin City	62	62	296.00	.....	.....	296.00
Cooleemee	33	33	46.00	.....	.....	46.00
Mocksville	42	57	132.85	.....	.....	132.85
Total	307	322	$1188.60	$.....	$.....	$1188.60
REGION 3						
Zone 5						
Draper	26	50	$ 73.00	$.....	$.....	$ 73.00
Leaksville-Spray	54	50	50.00	.....	.....	50.00
Madison	52	112	112.00	83.52	167.04	279.04
Mayodan	25	25	25.00	.....	.....	25.00
Reidsville	46	46	200.00	.....	.....	200.00
Total	203	283	$ 460.00	$ 83.52	$167.04	$ 627.04
REGION 4						
Zone 6						
Greensboro	151	146	$ 146.00	$122.19	$244.39	$ 390.39
Gate City	37	37	334.57	.....	.....	334.57
Hamilton	50	253	319.00	31.69	63.39	382.39
Glenwood	70	157	157.00	.....	79.00	236.00
Total	308	593	$ 956.57	$153.88	$386.78	$1343.35

(Continued on page 25)

Scene in the dining hall.

Housekeeping class.

Rehabilitation Center

FINAL REPORT—WHITE CANE DRIVE

(Continued from page 24)

District 31-D—Continued

Clubs and Membership	*Membership-Enrollment Number*		*White Cane-Collections Collections*	*Retained*	*Remitted*	*Total Remitted*
REGION 4						
Zone 7						
Guilford College	26	50	$ 50.00	$ 9.18	$ 18.37	$ 68.37
Pleasant Garden	46	72	72.00	.....	42.15	114.15
Gibsonville	32	32	32.00	.....	4.00	36.00
Alamance Community	33	30	30.00	.....	.....	30.00
Total	137	184	$ 184.00	$ 9.18	$ 64.52	$ 248.52
REGION 4						
Zone 8						
Oakview	42	80	$ 197.80	$.....	$.....	$ 197.80
Union Hill	20	...	.....	.....	6.33	6.33
High Point	130	...	.....	150.94	301.87	301.87
Archdale-Trinity	53	53	200.00	.....	.....	200.00
Stokesdale	15	15	15.00	.....	.....	15.00
Total	260	148	$ 412.80	$150.94	$308.20	$ 721.00
REGION 5						
Zone 9						
Asheboro	60	81	$ 82.00	$.....	$.....	$ 82.00
North Asheboro	26	24	72.00	.....	.....	72.00
Seagrove	24	86	91.00	.....	5.00	96.00
Randleman	42	35	35.00	41.00	88.00	123.00
Tabernacle	24	23	25.00	.....	.....	25.00
Total	176	249	$ 305.00	$ 41.00	$ 93.00	$ 398.00
REGION 5						
Zone 10						
Julian	22	34	$ 34.00	$ 11.38	$ 22.75	$ 56.75
Liberty	24	39	39.00	16.00	32.00	71.00
Staley	11	12	12.00	2.00	4.00	16.00
Central Falls	20	20	80.89	.....	.....	80.89
Total	77	105	$ 165.89	$ 29.38	$ 58.75	$ 224.64
REGION 5						
Zone 11						
Franklinville	31	139	$ 193.18	$ 31.60	$ 63.22	$ 256.40
Ramseur	45	45	67.92	.....	.....	67.92
Gray's Chapel	42	72	112.25	5.20	10.42	122.67
Coleridge	17	25	25.00	.....	.....	25.00
Total	135	281	$ 398.35	$ 36.80	$ 73.64	$ 471.99
General Contribution			18.50			18.50
DISTRICT TOTALS	2008	2625	$5240.16	$528.70	$1210.47	$6450.63

(Continued on page 26)

Center

The Center takes out-of-state students when there is no waiting list for North Carolina blind. This year one such foreign student was a woman from Africa. She came to take the training and prepare to return to her native land to work with the blind there.

The North Carolina State Association makes funds available for students who have emergency situations and no resources. The Association has always extended a helping hand to the blind students at the Center.

The "Fragrance Garden" sponsored by The Garden Club of North Carolina, Inc. grows lovelier each day, and we suggest this is another good reason for visiting the Center at Butner.

REPORT OF LIONS CLUBS

District 31-A

(Continued from page 23)

MILLS RIVER CLUB: Purchased 4 pairs of glasses, $33.30; provided transportation for 5, 150 miles donated; paid for 1 eye surgery, $50.00; paid for medical services for 1, $40.00. Held a Christmas party for 11, $100.00; screened 375 children for eye defects; remitted $45.00 on the White Drive.

MURPHY CLUB: Secured 359 eye examinations, no cost; purchased 222 pairs of glasses, $895.45; bought 1 artificial eye, $20.00. Provided transportation for 702 persons, $70.20; secured eye surgery and hospitalization for 2, $289.68; medical services for 43, $24.55; dental services for 1, $6.00; new clothing for 8, $24.00; repairs on 6 radios, $5.00. Held a Christmas party for 33, $330.00; provided educational supplies for 5, no cost; screened 3500 children for eye defects; expended 757 man hours on Work for the Blind; held 1 used clothes drive, collected 160 garments. Contributed $120.00 to the travel of the case worker and

(Continued on page 32)

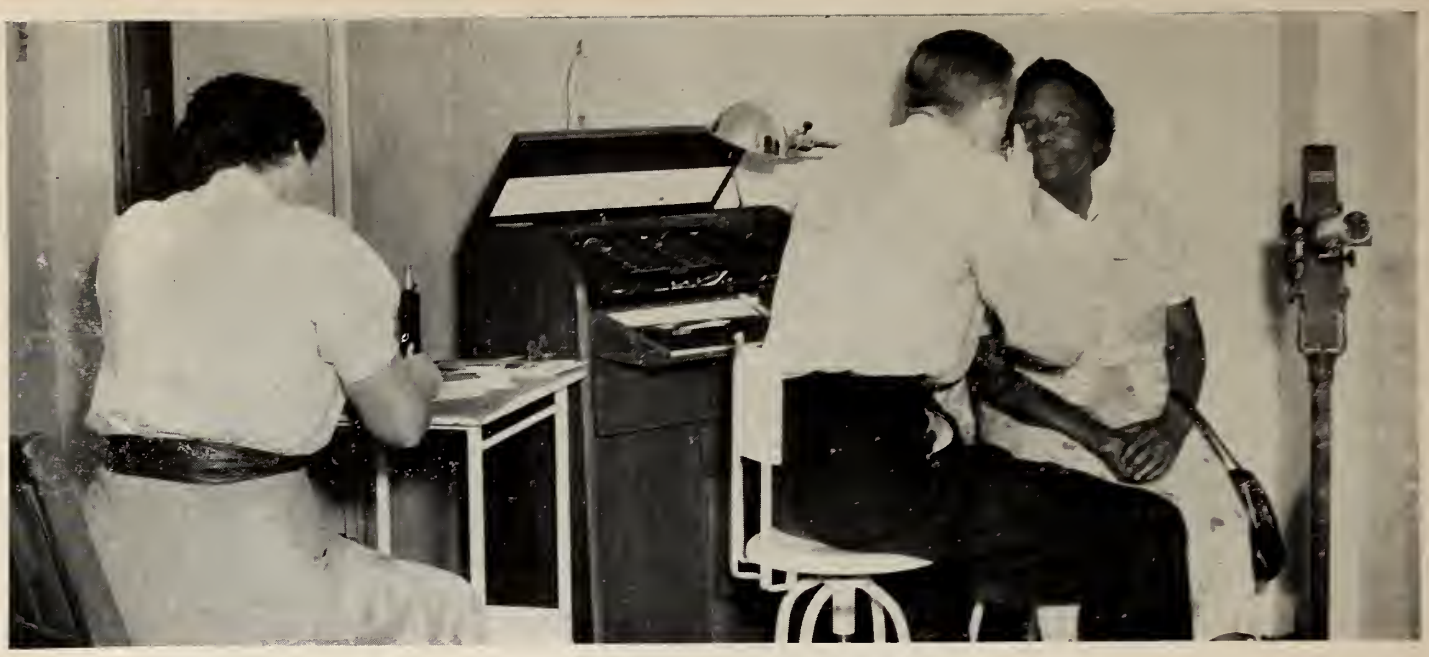

Scene in Asheville Lions Club Eye Clinic.

Medical Eye Care

Prevention of blindness, conservation of sight and restoration of vision are the three main objectives of any medical eye care program. In our own State, the North Carolina State Commission for the Blind, through its Medical Division, offers such services to any person who is financially unable to secure them. The Commission is the State agency that was created by the interests and efforts of North Carolina Lions and the State Association, therefore, it takes the lead in rendering eye care.

During the 1956-58 biennium, 51,422 medically indigent persons were examined by eye physicians. These examinations were made either in a doctor's office or in one of the many sustaining clinics over the State. There clinics are sponsored jointly by the local Lions Clubs, the North Carolina State Association and the North Carolina State Commission for the Blind. The clinics are equipped with new and up-dated equipment and are being improved as new devices are developed. The Association stands ready at all times to aid in the establishment of eye clinics and has spent a considerable sum of money on clinics in the past several years.

Prevention of Blindness is our pressing need and each new facility means new opportunities for eye care and early detection of eye defects or diseases. The sustaining medical eye clinics are located as follows: Anson County, Wadesboro; The Asheville Lions Club Eye Clinic, Mission Hospital, serves Western North Carolina; Burke County, Morganton; Cleveland County, Shelby; Guilford County, Greensboro and High Point; Halifax County, Halifax; Haywood County, Waynesville; Henderson County, Hendersonville; Jackson County, Sylva; Moore County.

(Continued on page 27)

FINAL REPORT—WHITE CANE DRIVE

(Continued from page 25)

DISTRICT 31-E

Clubs and Membership	*Membership-Enrollment* Number		*White Cane-Collections* Collections	Retained	Remitted	*Total* Remitted
REGION 1						
Zone 1						
Enochville—(New)	...	...	$.....	$.....	$.....	$.....
Kannapolis	65	65	65.00	.....	123.39	188.39
Odell	31	114	226.00	.....	20.00	246.00
Winecoff	43	120	210.00	.....	60.00	270.00
Total	139	299	$ 501.00	$.....	$203.39	$ 704.39
REGION 1						
Zone 2						
Concord	86	265	$ 291.00	$256.25	$512.50	$ 803.50
Jackson Park	29	50	50.00	37.96	75.93	125.93
Wil-Mar Park	23	119	127.00	.....	14.25	141.25
Mount Pleasant	35	43	43.00	44.55	89.14	132.14
Total	173	477	$ 511.00	$338.76	$691.82	$1202.82
REGION 2						
Zone 3						
Benton Heights	38	81	$ 96.00	$ 20.16	$ 40.34	$ 137.34
Marshville	21	32	32.00	46.59	93.19	125.19
Monroe	62	89	89.00	168.52	337.04	426.04
Wingate	32	44	87.00	8.00	16.00	103.00
Total	153	246	$ 304.00	$243.27	$486.57	$ 790.57
REGION 2						
Zone 4						
Peachland	16	16	$ 16.00	$ 26.66	$ 53.34	$ 69.34
Ansonville	14	15	15.00	.....	75.00	90.00
Wadesboro	38	28	28.00	56.00	112.00	140.00
Total	68	59	$ 59.00	$ 82.66	$240.34	$ 299.34
REGION 3						
Zone 5						
Albemarle	99	137	$ 428.00	$.....	$ 27.00	$ 455.00
Badin	51	87	122.00	17.67	35.33	157.33
Millingport	27	86	130.00	.....	.....	130.00
Misenheimer	24	22	41.00	.....	.....	41.00
New London	20	25	73.00	.....	.....	73.00
Total	221	357	$ 794.00	$ 17.67	$ 62.33	$ 856.33

(Continued on page 27)

MEDICAL EYE CARE

(Continued from page 26)

Carthage: Nantahala Lions Eye Clinic, Murphy, serves Clay, Cherokee, Swain and Graham Counties; Richmond County Rockingham; Scotland County, Laurinburg; Rutherford County, Rutherfordton; Sampson County, Clinton; Variety Club Eye Clinic, Charlotte; Wake County, Raleigh; Wilkes County, Wadesboro; Johnston County, Smithfield; Macon County, Franklin; Tuberculosis Sanatoriums: Black Mountain, McCain and Wilson; and the Visual Aids Clinic, Chapel Hill.

These hospitals offer medical eye care: North Carolina Memorial, Chapel Hill; North Carolina Baptist Hospital, Winston-Salem; Duke, Durham; and McPherson, Durham.

We are beginning to see the first small results of our Prevention Program this year. Our census of the blind dropped downward 323 for the first time in 29 years. If we continue to all work together, we can reduce preventable blindness, but it will take unceasing effort to accomplish this goal.

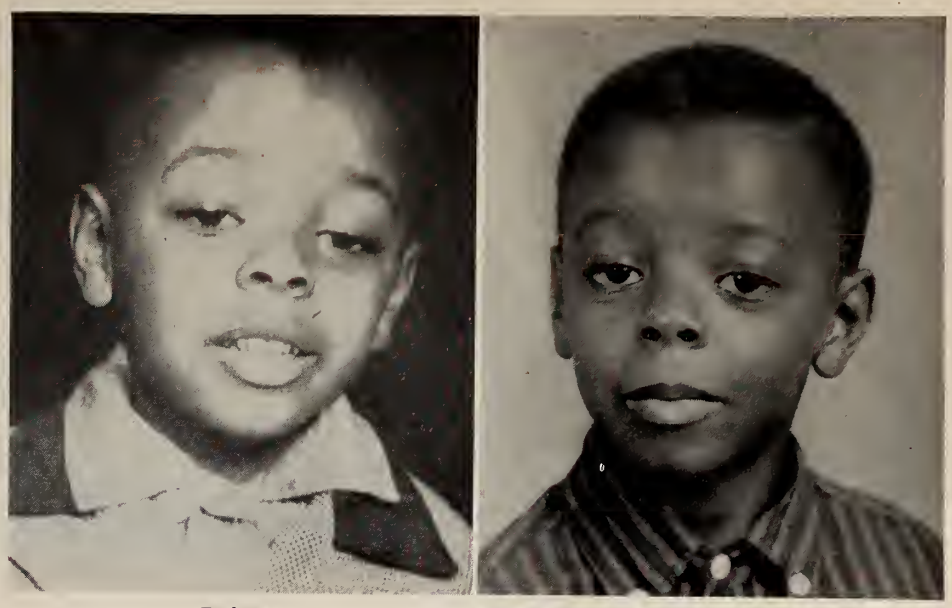

Before SURGERY After

REPORT OF LIONS CLUBS

District 31-E

(Continued from page 10)

LOCUST CLUB: Remitted $28.00 on the White Cane Drive.

MARSHVILLE CLUB: Remitted $125.19 on the White Cane Drive.

MIDLAND CLUB: Remitted $84.00 on the White Cane Drive.

MIDWAY CLUB: Purchased 1 eye examination, $10.00; artificial eyes for 1, $25.00. Provided transportation for 14, $54.50; repairs to radio for 1, $5.15; food for 14, $15.00. Recreation for 22, $106.50; spent 300 man hours on Work for the Blind; donated $10.00 to the case worker; remitted $91.00 on the White Cane Drive; donated $30.00 to the N. C. Eye Bank. Held a broom sale, realized $390.00.

MILFORD HILLS CLUB: Purchased 12 eye examinations, $14.00; 14 pairs of glasses, $105.40. Provided transportation for 11, $10.00; new clothing for 1, $10.00. Held a Christmas party for 179, $133.05; sponsored screening of 10 school children for eye defects, no cost; gave 953 man hours on Work for the Blind; remitted $182.92 on the White Cane Drive. Donated $99.00 to the N. C. Eye Bank; bought garden seed and fertilizer for 30 persons, $40.50; gave $28.00 to the champion Y.W.C.A. for the blind; a Fair project for the blind, $341.62. A light bulb sale netted the Club $332.50; another fund-raising project netted $225.00.

MILLINGPORT CLUB: Purchased 2 pairs of glasses, $10.00; gave Christmas

(Continued on page 37)

FINAL REPORT—WHITE CANE DRIVE

(Continued from page 26)

District 31-E—Continued

Clubs and Membership	*Membership-Enrollment* Number		*White Cane-Collections* Collections	Retained	Remitted	*Total* Remitted
REGION 3						
Zone 6						
Midland	23	44	$ 22.00	$ 31.00	$ 62.00	$ 84.00
Locust	20	28	28.00	.....	.....	28.00
Stanfield	24	24	25.98	6.66	13.34	39.32
Total	67	96	$ 75.98	$ 37.66	$ 75.34	$ 151.32
REGION 3						
Zone 7						
Oakboro	24	23	$ 23.00	$ 8.52	$ 17.08	$ 40.08
Aquadale	22	20	20.00	.....	.....	20.00
Norwood	29	48	78.00	13.81	27.62	105.62
Total	75	91	$ 121.00	$ 22.33	$ 44.70	$ 165.70
REGION 4						
Zone 8						
North Kannapolis	38	6	$ 6.00	$ 26.67	$ 53.33	$ 59.33
Landis	41	40	200.00	.....	.....	200.00
China Grove	26	42	42.00	87.25	176.20	218.20
Rockwell	32	31	31.00	38.67	77.47	108.47
Total	137	119	$ 279.00	$152.59	$307.00	$ 586.00
REGION 4						
Zone 9						
Cleveland	31	50	$ 50.00	$ 52.66	$105.34	$ 155.34
Mount Ulla	14	126	155.75	15.61	31.24	186.99
Franklin-Ellis	45	27	27.00	.....	.....	27.00
Milford Hills	53	84	94.00	44.46	88.92	182.92
Total	143	287	$ 326.75	$112.73	$225.50	$ 552.25
REGION 5						
Zone 10						
Salisbury	75	79	$ 81.00	$ 54.66	$109.34	$ 190.34
Spencer	33	142	142.00	41.39	82.78	224.78
Yadkin	41	209	217.00	31.01	62.04	279.04
Total	149	430	$ 440.00	$127.06	$254.16	$ 694.16

(Continued on page 28)

Ironing is routine task for visually handicapped home maker.

Totally blind twins attend public school and do excellent work.

Specialized Service Program Sponsored by Lions

The Lions Clubs working in cooperation with the Commission for the Blind have made possible a program of specialized services for blind persons who are not in financial need. Through this program, all blind persons, regardless of economic need, may receive case work services which will help them adjust to blindness and resume their normal activities.

There are over 11,000 known blind in our State. Many of these do not need financial assistance, such an Aid to the Blind payment, but many of them do need adjustment services so that they may cope with the problems arising from blindness. Blindness does set up certain barriers which can, to a great degree, be overcome. The blind need to learn to travel, to read and write Braille, to type and to assume their normal responsibilities in their homes and communities.

Through the specialized service program, the case workers for the blind can go into the homes of the blind and provide instruction and guidance in personal and family adjustment, child care, etc.; give instructions in typing, signature writing, and reading and writing Braille. It is through the case workers that the talking book machines are distributed, white cane walking sticks and the gift radios furnished by the N. C. Association for the Blind and the Lions Clubs. Many other services are included in the broad program of specialized services, such as recreational activities, therapy crafts and assistance in securing eye care and general medical services.

The specialized service program as it functions in North Carolina is unique in that it offers so many types of services to so many persons. This program is sponsored by the Lions, on a State-wide

(Continued on page 29)

FINAL REPORT—WHITE CANE DRIVE

(Continued from page 27)

District 31-E—Continued

Clubs and Membership	*Membership-Enrollment Number*		*Collections*	*White Cane-Collections Retained*	*Remitted*	*Total Remitted*
REGION 5						
Zone 11						
Welcome—New	...	...	$.....	$.....	$.....	$.....
Denton	48	48	144.00	.....	.....	144.00
Southmont	34	1	1.00	5.39	10.61	11.61
Lexington	46	99	156.00	40.77	81.53	237.53
Linwood	22	44	44.00	.....	82.00	126.00
Total	150	192	$ 345.00	$ 46.16	$174.14	$ 519.14
REGION 6						
Zone 12						
Churchland	27	52	$ 52.00	$.....	$ 62.42	$ 114.42
Tyro	23	24	96.00	.....	4.00	100.00
Reedy Creek	12	...	.....	.....	.....	.....
Midway	32	41	41.00	25.00	50.00	91.00
Davis Townsend	25	22	22.00	.....	44.00	66.00
Total	119	139	$ 211.00	$ 25.00	$160.42	$ 371.42
REGION 6						
Zone 13						
Wallburg	17	17	$ 50.00	$.....	$.....	$ 50.00
Hasty	56	39	78.00	.....	75.00	153.00
Thomasville	98	109	109.00	96.34	192.67	301.67
Fair Grove	45	110	110.00	30.00	60.00	170.00
Pilot	33	28	28.00	50.45	100.91	128.91
Total	249	303	$ 375.00	$176.79	$428.58	$ 803.58
DISTRICT TOTALS	1843	3095	$4339.75	$1341.91	$3357.27	$7697.02

DISTRICT 31-F

Clubs and Membership	*Membership-Enrollment Number*		*Collections*	*White Cane-Collections Retained*	*Remitted*	*Total Remitted*
REGION 1						
Zone 1						
Cordova	38	39	$ 121.00	$.....	$.....	$ 121.00
Ellerbe	33	38	38.00	3.66	7.34	45.34
Hamlet	44	21	59.00	19.16	38.34	97.34
Richmond	18	17	17.00	7.33	139.67	156.67
Rockingham	46	43	47.00	.....	366.67	413.67
Sandhills	23	51	50.03	.....	.....	50.03
Total	202	208	$ 332.03	$ 30.15	$552.02	$ 884.05

(Continued on page 29)

SPECIAL SERVICE PROGRAM

(Continued from page 28)

basis, and it is tangible evidence of the desire of Lion to help *all* the blind of the State. Without these funds, the case workers could work only with those blind who receive Aid to the Blind payments.

The specialized service program touches the lives of thousands of blind persons and is a most significant contribution of Lions Clubs to the work for the blind program.

"Lionism stretches forth its hands to give rather than to receive."

REPORT OF LIONS CLUBS

District 31-G

(Continued from page 12)

SILER CITY CLUB: Bought 5 pairs of glasses, $40.00; eye surgery for 1, $45.00; 1 radio, $25.00; fuel for 1, $120.91; shelter for 1, labor donated by a member of the Club. Christmas party, $250.00. Used clothes drive, collected 75 garments; remitted $149.70 on the White Cane Drive. Held a broom sale, realized $561.59 from it.

SIR WALTER CLUB: Purchased 116 pairs of glasses, $1,017.15; 6 artificial eyes, $70.00; provided transportation for 52 persons, $80.00; radios for 2, $62.97. Recreation for 75, $325.00; spent 500 man hours on Work for the Blind. Contributed $214.20 on the travel of the case worker; remitted $2,871.61 on the White Cane Drive; donated $200.00 to the N. C. Eye Bank in Winston-Salem; bought a wheel chair for a blind person, $50.00. Held a light bulb sale, realized $1,800.00 from this.

SWEPSONVILLE CLUB: Purchased 13 eye examinations and 8 pairs of glasses, $100.00. Provided 1 cot and 1 mattress, $13.34; held a Christmas party for 22, $209.50; held a broom sale, realized $405.00 from this. Remitted $25.00 on the White Cane Drive.

TOWNSVILLE CLUB: Secured 12 eye examinations, no cost; purchased 9 pairs of glasses, $71.00; 2 artificial eyes, $12.00. Provided transportation for 5, $3.50; clothing for 5, $20.00; food for 2, $6.00. Recreation for 5, $25.00; educational supplies for 1, $5.00. Spent 30 man hours on Work for the Blind; remitted $20.00 on the White Cane Drive. Held a bread sale, realized $236.80.

WAKE FOREST CLUB: Purchased 34 pairs of glasses, $216.48. Contributed $46.57 to the travel of the case worker; remitted $42.50 on the White Cane Drive. Held a calendar sale, realized $108.00; another project, $43.50.

WARRENTON CLUB: Secured 39 eye examinations, no cost; paid for 20 pairs of glasses, $141.90; 2 artificial eyes, $32.50. Provided transportation for 45, $49.43; secured eye surgery for 7, no cost; new clothing for 5, $8.70. Christmas gifts for 43, $85.50; craft supplies for 4, no cost. Gave 247 man hours on Work for the Blind; contributed $120.00 to the travel of the case worker; remitted $471.96 on the White Cane Drive; distributed bookmarks to school children on the Prevention of Blindness

(Continued on page 36)

FINAL REPORT—WHITE CANE DRIVE

(Continued from page 28)

District 31-F—Continued

Clubs and Membership	*Membership-Enrollment* Number		*White Cane-Collections* Collections	Retained	Remitted	*Total* Remitted
REGION 1						
Zone 2						
Biscoe	41	111	$ 111.00	$ 13.68	$ 27.37	$ 138.37
Candor	33	33	79.10	.....	.....	79.10
Mount Gilead	23	23	46.00	.....	.....	46.00
Troy	38	45	64.50	19.83	39.65	104.15
Wadeville	15	...	.....	.....	.....	.....
Total	150	212	$ 300.60	$ 33.51	$ 67.02	$ 367.62
REGION 2						
Zone 3						
Aberdeen	29	48	$ 52.00	$ 11.40	$ 22.85	$ 74.85
Pinehurst	27	182	213.14	26.50	53.02	266.16
Pinebluff	12	13	13.00	10.17	20.34	33.34
West End	18	15	15.00	11.33	21.67	36.67
Southern Pines	34	86	201.00	.....	109.01	310.01
Total	120	344	$ 494.14	$ 59.40	$226.89	$ 721.03
REGION 2						
Zone 4						
Broadway	38	41	$ 123.00	$.....	$.....	$ 123.00
Carthage	14	14	15.00	.....	.....	15.00
Robbins	36	36	85.00	.....	.....	85.00
Sanford	82	89	261.00	.....	.....	261.00
Vass	20	20	63.70	.....	.....	63.70
Total	190	210	$ 547.70	$.....	$.....	$ 547.70
REGION 3						
Zone 5						
Laurel Hill	20	20	$ 25.00	$.....	$.....	$ 25.00
Laurinburg	75	...	.....	.....	.....	.....
Red Springs	14	34	167.58	15.18	30.37	197.95
Rowland	23	23	78.00	.....	.....	78.00
St. Pauls	32	64	64.00	70.33	140.67	204.67
Total	164	141	$ 334.58	$ 85.51	$171.04	$ 505.62
REGION 3						
Zone 6						
Acme-Delco	36	...	$.....	$.....	$.....	$.....
Clarkton	39	...	.....	.....	.....	.....
Lake Waccamaw	20	20	50.50	.....	.....	50.50
Lumberton	93	157	253.23	23.37	46.77	300.00
Whiteville	65	96	141.50	42.86	86.74	227.54
Total	253	273	$ 445.23	$ 66.23	$132.51	$ 577.74
REGION 4						
Zone 7						
Clinton	58	135	$ 203.50	$ 19.59	$ 39.20	$ 242.70
Dunn	41	45	100.00	.....	.....	100.00
Franklin District	20	20	20.00	.....	.....	20.00
Roseboro	14	...	.....	.....	.....	.....
Salemburg	19	...	.....	.....	.....	.....
Total	152	200	$ 323.50	$ 19.59	$ 39.20	$ 362.70
REGION 4						
Zone 8						
Erwin	29	39	$ 74.00	$ 17.86	$ 35.72	$ 109.72
Fayetteville	109	117	500.00	.....	.....	500.00
Massey Hill (New Club)	...	...	.....	.....	.....	.....
Godwin	50	19	57.00	.....	.....	57.00
Raeford	19	21	42.00	30.00	60.00	102.00
Spring Lake	14	80	80.00	5.97	11.93	91.93
Total	221	276	$ 753.00	$ 53.83	$107.65	$ 860.65
DISTRICT TOTALS	1452	1864	$3530.78	$348.22	$1296.33	$4827.11

LATE REPORT: WADEVILLE, $11.00

(Continued on page 30)

Blind man assisted by Rehabilitation has built shed and tends feeder pigs, also sets posts and strings fences.

With Rehabilitation help, blind man raises big Northern Bob Whites, sells eggs to breeders; designed new type of cage for birds.

Rehabilitation of the Blind

What is rehabilitation? The restoration of disabled persons to the fullest physical, mental, vocational and economic usefulness of which they are capable.

What does it take to rehabilitate a blind person? Many services, such as counseling, guidance, physical restoration, adjustment and vocational training—then placement in employment.

Who rehabilitates the blind? Usually a rehabilitation agency is responsible but any agency needs cooperation of the citizens of a community, county and state. Blind persons are citizens of communities and like to work near home, therefore, it is essential for the community to help the agency find employment in the community, if that is possible.

What kinds of employment do they go into. After services leading to employment are offered to blind persons and they take advantage of the opportunity, there are many types of jobs, from professional to laborers.

What does rehabilitation mean to the blind persons, to the community, the State and the Nation? The economic value of rehabilitation to the individual and to the nation can be measured by the dollar standard; the personal and social values gained by the individual means achievement and success.

During the past 2 years, 742 blind persons have been rehabilitated and placed in employment in North Carolina. There were 407 men and 335 women with an average age of 46 years. North Carolina still leads the nation in the number of blind persons rehabilitated each year but we still need to find many more jobs for our blind. Lions are most generous with gifts and services to the blind. Maybe some job openings could be found also, could you help them find one?

FINAL REPORT—WHITE CANE DRIVE

(Continued from page 29)

DISTRICT 31-G

Clubs and Membership	*Membership-Enrollment* Number		*White Cane-Collections* Collections	Retained	Remitted	*Total* Remitted
REGION 1						
Zone 1						
Burlington	73	68	$ 204.00	$.....	$.....	$ 204.00
Carrboro	50	44	132.00	.....	.....	132.00
Hillsboro	31	28	84.00	.....	.....	84.00
Roxboro	53	52	71.00	48.21	96.44	167.44
Swepsonville	37	...	.....	.....	.....	.....
Total	244	192	$ 491.00	$ 48.21	$ 96.44	$ 587.44
REGION 1						
Zone 2						
Goldston	28	78	$ 78.00	$.....	$ 6.40	$ 84.40
Moncure	13	15	15.00	.....	.....	15.00
Pittsboro	32	32	32.00	.....	14.00	46.00
Siler City	50	79	107.50	21.10	42.20	149.70
Total	123	204	$ 232.50	$ 21.10	$ 62.60	$ 295.10
REGION 2						
Zone 3						
Cary	31	26	$ 26.00	$ 37.20	$ 74.40	$ 100.40
Sir Walter	90	721	2030.36	.....	845.25	2875.61
Wake Forest	18	30	30.00	6.25	12.50	42.50
Wendell	39	63	97.46	.....	.....	97.46
Zebulon	38	39	99.00	2.00	4.00	103.00
Total	216	889	$2282.82	$ 45.45	$936.15	$3218.97
REGION 2						
Zone 4						
Apex	49	49	$ 51.00	$.....	$.....	$ 51.00
Fuquay-Varina	73	75	75.00	39.33	78.67	153.67
Garner	47	85	146.00	.....	.....	146.00
Millbrook	36	49	89.00	.....	.....	89.00
Raleigh	250	242	726.00	.....	.....	726.00
Total	455	500	$1087.00	$ 39.33	$ 78.67	$1165.67
REGION 3						
Zone 5						
Bragtown	30	23	$ 23.00	$.....	$.....	$ 23.00
Butner	53	83	83.00	.....	.....	83.00

(Continued on page 31)

REPORT OF LIONS CLUBS

District 31-B

(Continued from page 7)

2 parties for 18 persons, $75.00; sponsored screening of 383 children for eye defects, $230.00; spent 492 man hours on Work for the Blind; remitted $75.00 on the White Cane Drive; sent 1 blind boy to summer camp, $10.00. A broom sale and light bulb sale netted the Club $125.00, and 2 other fund-raising projects realized $656.66.

MAIDEN CLUB: Secured 2 eye examinations, no cost; paid for 11 pairs of glasses, $72.80. A stand and necessary equipment were donated by the members of the Club; Christmas baskets were provided for the blind, $100.00; remitted $54.33 on the White Cane Drive. Held a broom sale, realized $78.52; a light bulb sale amounted to $150.00.

MARION CLUB: Secured 102 eye examinations, no cost; purchased 76 pairs of glasses, $586.60. Transported 102 persons, 381 miles. Provided medical services for 3, $14.20; dental services for 1, $72.50; bedding for 56, $159.50; clothing for 15, $93.32; household articles for 4, $7.05; repaired radios for 4, $13.00; fuel for 3, $55.55. Furnished food for 135 persons, $986.31; sponsored screening of 102 school children for eye defects; gave 318 man hours on Work for the Blind; contributed $120.00 to the travel of the case worker; remitted $600.00 on the White Cane Drive; contributed $48.78 to miscellaneous services for the blind. Traveled 2720 miles and spent 210 man hours on visitations to the blind. Held a light bulb sale, realized $450.00; a football game, $250.00; United Fund and Blind Fund, $2,000.00

MOORESVILLE CLUB: Purchased 21 pairs of glasses, $167.60. Provided transportation, $32.00; fuel, $16.75; food, $25.00. Recreation and gifts for 25, $181.37, gave 1500 man hours on Work for the Blind; remitted $356.26 on the White Cane Drive. Sponsored the organization of the Iredell County Council for the Blind; secured aid from the N. C. State Association for the Blind for 1 person. Held a broom sale, realized $552.00.

MOUNT MOURNE CLUB: Remitted $22.00 on the White Cane Drive.

MORGANTON CLUB: Purchased 103 eye examinations, $202.00; 69 pairs of glasses, $25.25. Provided transportation for 31, $93.00; bedding for 61, $201.63. Purchased new clothing for 2, $8.48; household articles for 1, $25.00; gave 2 radios, $26.96; fuel for 1, $15.00; food for 2, $37.24; shelter for 7, $27.00. Gave a Christmas party for 140, $311.65; purchased educational supplies for 3, $86.12; craft supplies for 12, expended 2 man hours on the project. Expended 468 man hours on Work for the Blind; contributed $70.00 to the travel of the case worker; remitted $186.00 on the White Cane Drive; purchased a wheel chair, $25.00. Held a broom sale, realized $2,784.60; another fund-raising project netted $209.61. Paid for eye surgery for 7, $40.00; medical services for 10, $50.00.

NEWTON CLUB: Secured 67 eye examinations, no cost; paid for 12 pairs of glasses, $79.70. Provided transportation for 9, $38.37; eye surgery for 1, $10.00; medi-

(Continued on page 38)

FINAL REPORT—WHITE CANE DRIVE

District 31-G—Continued

(Continued from page 30)

Clubs and Membership	*Membership-Enrollment Number*		*Collections*	*White Cane-Collections Retained*	*Remitted*	*Total Remitted*
Durham	151	151	429.00	.....	.....	429.00
Durham Community (New)	...	...	.....	.....	.....	.....
Creedmoor	18	38	38.00	11.67	23.33	61.33
Henderson	50	152	371.50	10.73	21.47	392.97
Oxford	31	197	221.00	13.00	26.00	247.00
Total	333	644	$1165.50	$ 35.40	$ 70.80	$1236.30
REGION 3						
Zone 6						
Franklinton	30	49	$ 49.00	$ 23.67	$ 47.33	$ 96.33
Littleton	26	55	99.00	25.00	50.00	149.00
Louisburg	35	32	32.00	9.00	18.00	50.00
Townsville	19	19	20.00	.....	.....	20.00
Warrenton	57	432	432.00	19.98	39.96	471.96
Youngsville	26	60	60.00	17.40	34.80	94.80
Total	193	647	$ 692.00	$ 95.05	$190.09	$ 882.09
DISTRICT TOTALS	1564	3085	$5950.82	$284.54	$1434.75	$7385.57

LATE REPORT: SWEPSONVILLE, $25.00

DISTRICT 31-H

Clubs and Membership	*Membership-Enrollment Number*		*Collections*	*White Cane-Collections Retained*	*Remitted*	*Total Remitted*
REGION 1						
Zone 1						
Bolivia	17	35	$ 35.00	$ 7.13	$ 14.30	$ 49.30
Leland	10	59	101.00	.....	8.00	109.00
Shallotte	29	154	154.00	.....	.....	154.00
Southport	55	86	86.00	.....	.....	86.00
Total	111	334	$ 376.00	$ 7.13	$ 22.30	$ 398.30
REGION 1						
Zone 2						
Cape Fear	27	30	$ 72.48	$.....	$.....	$ 72.48
Carolina Beach	31	51	151.00	46.83	93.67	244.67
Wilmington	112	107	321.00	.....	.....	321.00
Wrightsville Beach	49	51	127.00	.....	.....	127.00
Penrose (New)	...	...	.....	.....	.....	.....
Total	219	239	$ 671.48	$ 46.83	$ 93.67	$ 765.15
REGION 2						
Zone 1						
Faison	22	1	$ 1.00	$.....	$.....	$ 1.00
Magnolia	19	48	54.00	1.16	2.34	56.34
Rose Hill	13	13	39.00	.....	.....	39.00
Wallace	35	99	116.00	124.17	248.33	364.33
Warsaw	14	16	16.00	.....	.....	16.00
Total	103	177	$ 226.00	$125.33	$250.67	$ 476.67
REGION 2						
Zone 2						
Beulaville	18	21	$ 42.00	$.....	$.....	$ 42.00
Jacksonville	51	53	201.44	.....	.....	201.44
Kenansville	25	14	14.00	.....	.....	14.00
Kinston	63	63	252.00	.....	.....	252.00
Richlands	28	28	100.00	.....	.....	100.00
Total	185	179	$ 609.44	$.....	$.....	$ 609.44
REGION 3						
Zone 1						
Benson	29	76	$ 96.00	$.....	$.....	$ 96.00
Clayton	30	61	103.15	.....	.....	103.15
Kenly	22	29	40.00	.47	.95	40.95
Micro	16	16	48.00	.....	.....	48.00
Selma	23	23	35.00	.....	.....	35.00
Smithfield	45	40	108.00	.....	.....	108.00
Total	165	245	$ 430.15	$ .47	$ .95	$ 431.10

(Continued on page 33)

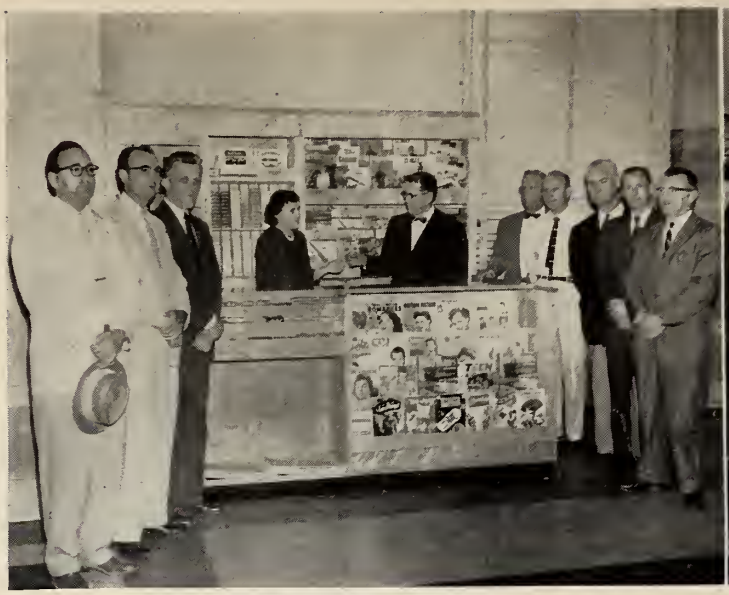

Post Office Stand, Wilmington

Durham County Court House Stand.

Bureau of Employment for the Blind

The Bureau of Employment for the Blind is better known as the Supervised Stand Program of the North Carolina State Commission for the Blind. It was established in 1943 to enlarge placement possibilities and thus provide employment for more blind persons. The Bureau is designated by both the Federal and State laws to operate stands in public buildings, such as post offices, customs houses, courthouses, etc.

In the early years of the program, the placements in public buildings almost met the demand for placements. Recently, other types of locations were necessary because more and more capable, well trained blind persons were seeking employment as stand operators or managers.

The Bureau has broadened its scope of activities and is in the position to offer industrial plants hot food services for their employees. The Bureau has such operations in industrial plants now and would be interested in locations in any plant that employs 200 or more persons.

There are 92 persons operating stands under the program and their average weekly wages amount to $34.10. In addition to the weekly salary, the Bureau provides these operators with the following fringe benefits: paid vacations, sick leave, hospital insurance, Workmen's Compensation, unemployment compensation and Social Security.

The Bureau, through its operation of various vending machines, located in plant and office buildings not feasible for an attendant type service, has been able to pay its operators an annual bonus of approximately $5,000.00. It would be appreciated by the Bureau if interested Lions and others who desire various types

(Continued on page 33)

REPORT OF LIONS CLUBS

District 31-A

(Continued from page 25)

remitted $326.45 on the White Cane Drive; bought equipment for the eye clinic, $500.00; sponsored a sale of articles made by the blind; made a survey of the needs of the blind in the area; bought garden seeds, $40.00; baby chicks, $10.00. Held a calf sale, realized $947.00; Christmas dime board sale, $77.02; light bulb sale, $450.00; fair gates, $133.00; Christmas fund drive, $330.00; gum machines netted $298.42.

PIDGEON VALLEY CLUB: Remitted $100.00 on the White Cane Drive.

ROBINSONVILLE CLUB: Secured 38 eye examinations, no cost; purchased 35 pairs of glasses, $80.50. Held a picnic for 15 blind people and a Christmas party, $150.00; gave 62 man hours on Work for the Blind. Contributed $45.00 to the travel of the case worker and remitted $107.00 on the White Cane Drive.

SALUDA CLUB: Secured 91 eye examinations, no cost; paid for 4 pairs of glasses, $30.70. Gave 4 blind people Christmas presents, $20.00; remitted $42.00 on the White Cane Drive. Held a broom sale, realized $50.00; a light bulb sale netted the Club $26.40.

SYLVA CLUB: Remitted $174.00 on the White Cane Drive.

TRYON CLUB: Secured 161 eye examinations, no cost; purchased 158 pairs of glasses, $430.90; 1 artificial eye, $20.00. Gave Christmas gifts to 11, $55.00; expended 114 man hours on Work for the Blind; remitted $102.00 on the White Cane Drive. Held a broom sale, realized $200.00; a calendar sale, $150.00; a Seal Drive, $150.00.

VALLEY SPRINGS CLUB: Bought bedding for 1, $25.00; household articles for 2, $55.00; fuel for 1, $15.97; Christmas gifts for 5, $100.00. Sponsored 5 building projects for the blind, $600.00; remitted $32.00 on the White Cane Drive; donated $7.40 on a Christmas gift to the case worker; 2 coolers for use at the blind picnics. Held Sunday dinners as a fund-raising project and realized $300.00 from these.

WAYNESVILLE CLUB: Secured 170 eye examinations, no cost; purchased 113 pairs of glasses, $529.02; provided transportation for 20 to the eye clinic, donated. Secured eye surgery for 4 and treatment for 14, no cost; purchased x-rays for 2, $18.10; purchased bedding for the eye clinic, $12.45; new clothes for 3, 3 pairs of shoes; fuel for 1, $17.00; food for 1, $25.00. Held 1 Christmas party and 1 picnic, $277.24; screened 6900 school children for eye defects; gave 200 man hours on Work for the Blind. Contributed $90.00 to the travel of the case worker and remitted $231.00 to the White Cane Drive; held a fruit cake sale and realized $820.00 from this.

WEAVERVILLE CLUB: Secured 3 eye examinations, no cost; purchased 83 pairs of glasses, $634.45; bought 2 artificial eyes, $40.00; donated transportation for 14 blind persons. Furnished food for 8, $40.00; provided Christmas gifts, $131.00; educational supplies, $7.50; donated 70 man hours on Work for the Blind; contributed $108.00 to the travel of the case worker and remitted $185.60 on the White Cane Drive; paid $10.50 on a recorder for the case worker and $20.00 for incidentals for the case worker to use; 12 members of the Club willed their eyes to the N. C. Eye Bank. The Club held a broom sale, realized $450.00; a calendar sale, realized $416.00.

WOODFIN CLUB: Secured 75 eye examinations, no cost; bought 31 pairs of glasses, $209.10. Paid for 2 household articles, $55.00; fuel for 1, $15.00. Gave 1 picnic, 1 Christmas party, and 5 baskets, $125.00; educational supplies, $7.50; gave 100 man hours on Work for the Blind. Contributed $60.00 to the travel of the case worker; remitted $232.00 on the White Cane Drive; helped secure a tape recorder for the case worker. Held a broom sale, realized $200.00 from it.

BUREAU OF EMPLOYMENT

of vending machines in or on their premises would refer such locations to the Bureau. The profit from the operation of these machines would perpetuate this bonus payment.

The Bureau could offer employment to many more capable blind persons under its expanded program, if the right type of locations were available. The Bureau would be pleased to have referrals of potential stand locations. Here is another opportunity for North Carolina Lions to help the blind. Communicate with The Bureau of Employment, Box 1295, Raleigh, North Carolina.

REPORT OF LIONS CLUBS

District 31-D

(Continued from page 9)

$390.39 on the White Cane Drive; donated $150.00 to the N. C. Eye Bank. Held a broom sale, realized $4,168.00. Spent 495 man hours on the broom sale.

GUILFORD COLLEGE CLUB: Purchased 4 eye examinations, $20.00; 1 pair of glasses, $15.00; provided transportation for 4, $8.00; clothing for 7, $42.00. Gave baskets to 10 for Christmas, $70.00; sponsored screening of school children for eye defects, $120.00; gave 120 hours on Work for the Blind; collected 50 used garments to be distributed; remitted $68.37 on the White Cane Drive; donated $25.00 to the Eye Bank. Held a calendar sale which netted the Club $446.00; other projects amounted to $773.33.

HAMILTON LAKES CLUB: All the blind activities in this Club are handled through the Greensboro Lions Inter-Club Council. This Club donated $276.00 on its share of activities. Club gave 75 man hours on Work for the Blind; contributed $63.00 to the salary of the case worker; remitted $382.39 on the White Cane Drive. Held a broom sale, realized $475.81; other projects amounted to $78.88.

HIGH POINT CLUB: Purchased 9 eye examinations, $43.00; bought 175 pairs of glasses, $1,409.10; 1 artificial eye, $8.00. Provided transportation for 428, donated; eye surgery for 1, $35.00; medical services for 2, $25.55; clothing for 4, $41.59; household articles for 1, $15.96; repairs to radios for 6, $30.00; fuel for 1, $8.00; food for 1, $32.80. Held Christmas party for 118, cost $1,319.68; bought educational supplies for 2, $10.00; sponsored screening of 6400 school children for eye defects; spent 6500 man hours on Work for the Blind. Contributed $120.00 to the travel of the case worker and remitted $301.87 on the White Cane Drive. Sponsored sale of articles made by the blind at the horse show, sold $350.00 worth of these. Fund-raising projects netted the Club $3,800.00.

JONESVILLE-ARLINGTON CLUB: Purchased 18 eye examinations, $132.00; 4 pairs of glasses, $32.00; transportation for 3, $3.00; bought bedding for 12, $16.00; clothing for 26, donated. Purchased food for 3, $21.00; gave Christmas gifts to 26, $42.00; spent 140 man hours on Work for the Blind; held 3 used clothes drives, collected 43 garments; remitted $105.00 on the White Cane Drive. Club held a broom sale and realized $400.00 from it.

(Continued on page 35)

FINAL REPORT—WHITE CANE DRIVE

(Continued from page 31)

District 31-H—Continued

Clubs and Membership	*Membership-Enrollment Number*		*Collections*	*White Cane-Collections Retained*	*Remitted*	*Total Remitted*
REGION 3						
Zone 2						
Goldsboro	49	49	$ 47.00	$.....	$.....	$ 47.00
Pikeville	19	19	28.00	.....	.....	28.00
Pine Level	25	22	60.00	.....	.....	60.00
Princeton	39	37	41.00	22.05	44.20	85.20
Walstonburg	35	54	54.00	3.41	6.84	60.84
Total	167	181	$ 230.00	$ 25.46	$ 51.04	$ 281 04
REGION 4						
Zone 1						
Ayden	18	14	$ 14.00	$.....	$ 28.28	$ 42.28
Bethel	19	19	19.00	.....	.....	19.00
Farmville	20	17	17.00	25.34	50.66	67.66
Fountain	11	22	34.00	.....	.45	34.45
Greenville	71	67	68.00	.....	.....	68.00
Grifton	29	23	25.00	.....	.....	25.00
Total	168	162	$ 177.00	$ 25.34	$ 79.39	$ 256.39
REGION 4						
Zone 2						
Beaufort (New Club)	21	24	$ 24.00	$.....	$.....	$ 24.00
Down East	13	13	13.00	.....	.....	13.00
Havelock	21	32	33.00	33.33	66.67	99.67
Morehead City	23	264	321.00	82.98	165.98	486.98
New Bern	53	45	45.00	29.51	59.03	104.03
Triangle	11	11	11.00	5.19	10.40	21.40
Total	142	389	$ 447.00	$151.01	$302.08	$ 749.08
DISTRICT TOTALS	1260	1906	$3167.07	$381.57	$800.10	$3967.17

DISTRICT 31-J

Clubs and Membership	*Membership-Enrollment Number*		*Collections*	*White Cane-Collections Retained*	*Remitted*	*Total Remitted*
REGION 1						
Zone 1						
Elizabeth City	95	539	$ 539.00	$150.48	$300.99	$ 839.99
Manteo	27	38	39.00	22.66	45.34	84.34
Weeksville	43	111	133.10	.....	.....	133.10
Camden	20	20	50.05	.....	.....	50.05
Hertford	19	46	46.00	28.33	56.67	102.67
Total	204	754	$ 807.15	$201.47	$403.00	$1210.15
REGION 1						
Zone 2						
Woodland	27	41	$ 41.00	$.....	$ 38.17	$ 79.17
Murfreesboro	27	21	21.00	12.34	24.69	45.69
Colerain	24	159	220.00	.....	.....	220.00
Ahoskie (New)	...	...	.....	.....	.....	.....
Powellsville	24	21	40.00	.....	1.25	41.25
Total	102	242	$ 322.00	$ 12.34	$ 64.11	$ 386.11
REGION 2						
Zone 1						
Edenton	48	242	$ 242.67	$ 5.18	$ 10.35	$ 253.02
Plymouth	44	90	128.50	.....	.....	128.50
Williamston	71	68	165.18	.....	.....	165.18
Hamilton	20	55	62.00	.....	10.33	72.33
Total	183	455	$ 598.35	$ 5.18	$ 20.68	$ 619.03
REGION 2						
Zone 2						
Bath	16	58	$ 58.00	$ 12.80	$ 25.61	$ 83.61
Swanquarter	22	41	43.00	7.00	14.00	57.00
Belhaven	26	23	23.00	.....	.....	23.00
Washington	66	110	132.86	.....	.....	132.86
Total	130	232	$ 256.86	$ 19.80	$ 39.61	$ 296.47

(Continued on page 34)

FINAL REPORT—WHITE CANE DRIVE

(Continued from page 33)

District 31-J—Continued

Clubs and Membership	*Membership-Enrollment Number*		*Collections*	*White Cane-Collections Retained*	*Remitted*	*Total Remitted*
REGION 3						
Zone 1						
Davie	28	9	$ 9.00	$ 9.50	$ 19.00	$ 28.00
Weldon	29	61	72.50	.....	55.66	128.16
Seaboard	27	...	.....	.....	.....	.....
Roanoke Rapids	81	98	98.00	58.53	117.12	215.12
Gaston	20	25	18.00	4.00	8.00	26.00
Total	185	193	$ 253.16	$ 72.03	$144.12	$ 397.28
REGION 3						
Zone 2						
Whitakers	16	39	$ 56.75	$.....	$ 13.43	$ 70.18
Jackson	34	34	34.00	.....	73.00	107.00
Enfield	53	136	149.00	.....	18.90	167.90
Scotland Neck	40	54	54.00	5.05	10.10	64.10
Total	143	263	$ 293.75	$ 5.05	$115.43	$ 409.18
REGION 4						
Zone 1						
Spring Hope	28	58	$ 58.00	$ 28.18	$ 56.35	$ 114.35
Nashville	28	31	31.00	27.00	54.00	85.00
Bailey	16	15	15.00	11.80	23.60	38.60
Rocky Mount	101	1041	1522.50	177.59	355.17	1877.67
Total	173	1145	$1626.50	$244.57	$489.12	$2115.62
REGION 4						
Zone 2						
Saratoga	25	...	$.....	$.....	$.....	$.....
Tarboro	30	38	64.00	17.57	37.14	101.14
Macclesfield	11	11	12.00	5.41	10.84	22.84
Pinetops	28	28	28.00	15.80	31.60	59.60
Wilson	57	52	105.00	.....	.....	105.00
Total	151	134	$ 209.00	$ 38.78	$ 79.58	$ 288.58
DISTRICT TOTALS	1271	3418	$4366.77	$599.22	$1355.65	$5722.42

LATE REPORT: SARATOGA, $21.00; SEABOARD, $45.67

REPORT OF LIONS CLUBS

District 31-C

(Continued from page 8)

DALLAS CLUB: Secured 3 eye examinations, no cost; purchased 10 pairs of glasses, $96.20. Gave Christmas gifts to 8, $32.00; spent 130 man hours on Work for the Blind; remitted $36.00 on the White Cane Drive. Club held a broom sale, realized $80.00; a light bulb sale, $72.00; another project netted $83.00.

DAVIDSON CLUB: Donated 3 pairs of glasses. Remitted $177.00 on the White Cane Drive.

DERITA CLUB: Remitted $5.00 on the White Cane Drive.

FALLSTON CLUB: Remitted $46.29 on the White Cane Drive.

FOREST CITY CLUB: Bought 42 pairs glasses, $367.30; paid for transportation for 1, $31.64; purchased clothing for 5, $22.05; household articles for 1, $15.00; gave a new radio, $15.48. Held a Christmas party for 17, $165.18; expended 1550 man hours on Work for the Blind; collected 25 used garments on a clothes drive; contributed $120.00 to the travel of the case worker; remitted $168.93 on the White Cane Drive. Club held a broom sale, realized $560.91; a pancake supper netted $240.00; calendar sale netted $800.00; a Seal sale netted $118.00.

GASTONIA CLUB: Secured 113 eye examinations, $3.00; bought 127 pairs of glasses, $997.78. Transported 102 persons, $4.80; provided medical services for 3, $59.97; bedding for 1, $18.80; clothing for 4, $71.39; household articles for 2, donated; radio repairs for 2, $17.44; fuel for 1, $8.75; food for 14, $89.40; shelter or board for 1, $10.00. 2 recreational services for 130, $1,151.11; educational supplies for 3, $4.06; 2 building projects, $414.11; spent 3500 man hours on Work for the Blind; collected 500 garments on used clothes drive; remitted $400.00 on the White Cane Drive. Held a broom sale, realized $2,543.11; gum ball machines netted $750.00; Blind Stamps, $538.08. Club states that all project money raised is spent for others but not necessarily all for the blind.

GASTONIA-EASTERN CLUB: Purchased 8 eye examinations, $24.00; 4 pairs of glasses, $41.15. Furnished clothing for 2, $12.50; food for 4, $60.00. Christmas gifts for 7, $131.47; sponsored screening of 8 school children for eye defects; expended 170 man hours on Work for the Blind; remitted $59.00 on the White Cane Drive. Club held a broom sale, realized $377.50; a light bulb, $102.52; 1 other project netted $494.46.

GREATER CHARLOTTE AIRPORT CLUB: Purchased 3 pairs of glasses, $14.76. Paid for 1 medical services, $1.08; repaired 2 radios, $18.44; fuel for 1, $17.50. Gave Christmas baskets to 7 families, $175.00; remitted $63.00 on the White Cane Drive. Club held a broom sale, realized $1,047.94.

GROVER CLUB: Remitted $40.00 on the White Cane Drive.

HICKORY GROVE CLUB: Furnished fuel for 1, $20.00; food for 9, $41.00; remitted $25.00 on the White Cane Drive.

HIGH SHOALS CLUB: Purchased 7 pairs of glasses, $56.00; furnished eye surgery for 1, $20.00; clothing for 2, $15.00; educational supplies for 3, $16.40. Sponsored screening of 550 school children, $5.50; expended 82 man hours on Work for the Blind; collected 40 garments on a used clothes drive; contributed $25.00 to the travel of the case worker; remitted $32.33 on the White Cane Drive.

HUNTERSVILLE CLUB. No report.

KINGS MOUNTAIN CLUB: Secured 17 eye examinations, no cost; purchased 15 pairs of glasses, $125.00. Provided 2 household articles, $30.00; repaired a radio for 1, no cost; provided fuel for 3, $50.00; food for 2, $35.00. Christmas gifts for 18, $144.00; remitted $103.58 on the White Cane Drive. Club held a broom sale, realized $248.00.

LATTIMORE CLUB: Remitted $42.67 on the White Cane Drive.

LAWNDALE CLUB: Secured 16 eye examinations, no cost; purchased 7 pairs of glasses, $63.70. Traveled 1150 miles in transporting blind persons, $40.00; secured 6 eye surgeries, no cost; gave medical services to 38, $10.55; dental services for 6, donated; food for 15, $7.00. Christmas party for 16, $53.93; spent 220 man hours on Work for the Blind; remitted $92.73 on the White Cane Drive. Held a broom sale, realized $187.00; a light bulb sale netted $150.00; a calendar sale netted $520.17.

LINCOLNTON CLUB: Secured 35 eye examinations, no cost; purchased 25 pairs of glasses, $159.00. Gave transportation for 15, donated; purchased bedding for 15, $80.00; household articles for 2, $45.00; radios repaired for 7, $5.00; fuel for 2, $25.00; food for 5, $25.00. Christmas baskets for 45, $150.00; sponsored screening of 1400 school children for eye defects, $24.00; gave 200 man hours on Work for the Blind; collected 200 garments on a used clothes drive; remitted $33.00 on the White Cane Drive. Held a broom sale, realized $520.00; other fund-raising projects netted $300.00.

LONG CREEK CLUB: No report.

LOWELL CLUB: Purchased 10 eye examinations, $30.00; 9 pairs of glasses, $92.00. Provided medical services for 1, $2.00; Christmas baskets for 4, $40.00; remitted $50.00 on the White Cane Drive.

MATTHEWS CLUB: Secured 7 eye examinations, no cost; paid for 7 pairs of glasses, $148.38. Provided Christmas baskets for the blind residents of the community, $64.00; remitted $42.00 on the White Cane Drive. A fund-raising project netted the Club $327.76.

MOUNT HOLLY CLUB: Purchased 3 eye examinations, $9.00, and 3 pairs of glasses, $18.75. Gave a Christmas party, $157.50; purchased a Braille magazine, $3.60; spent 132 man hours on Work for the Blind; remitted $126.00 on the White Cane Drive. Club purchased a wheel chair for a blind invalid. Held a broom sale, realized $610.69.

PINEVILLE CLUB: Purchased 3 eye examinations and 3 pairs of glasses, $45.00. Remitted $25.00 on the White Cane Drive; held a broom sale, realized $162.00.

POLKVILLE CLUB: Purchased 1 pair of glasses, $7.00; joined in Christmas entertainment with other Clubs in the county, $11.22; remitted $9.00 on the White Cane Drive.

ROCK SPRINGS CLUB: Remitted $105.00 on the White Cane Drive.

RUTHERFORDTON CLUB: Purchased 23 pairs of glasses, $202.01; 1 artificial eye, $50.00; transportation for 2 persons, $4.92; delivered 27 Christmas baskets, $178.24. Sponsored screening of 90 school children for eye defects; expended 76 man hours on Work for the Blind; collected 75 garments on used clothes drive; contributed $35.00 to the travel of the case worker; remitted $94.00 on the White Cane Drive; donated $90.00 to the W.N.C. Eye Clinic; donated $41.00 to the N. C. Eye Bank. Miscellaneous services to the blind amounted to $57.75. Club held a broom sale, netted $505.31; a calendar sale netted $514.94; another fund-raising project netted $432.79.

SHELBY CLUB: Secured 396 eye examinations, no cost; purchased 240 pairs of glasses, $940.00; 10 artificial eyes, $120.00. Provided transportation for 8, $130.00; secured eye surgery for 4, no cost; medical services for 34, $80.00; dental services for 3, donated; clothing for 4, $34.00; household equipment for 3, $60.00; fuel for 5, $50.00; food for 6, $70.00. Purchased a trailer for a blind man and supplies for him to start a small store in it, $970.00. Held 2 parties for the blind, $220.00; 8 educational supplies, $20.00; 2 craft supplies, $8.00; sponsored screening of 2740 school children for eye defects; expended 1200 man hours on Work for the Blind; collected 20 garments on a used clothes drive. Contributed $131.88 to the travel of the case worker; remitted $500.00 on the White Cane Drive; a wheel chair was furnished to 23 persons. Club held a broom sale, realized $660.00; a football game netted $500.00; a fair booth netted $250.00; a car tag sale realized $732.00.

STANLEY CLUB: Remitted $401.30 on the White Cane Drive.

Typing Class
Rehabilitation Center

REPORT OF LIONS CLUBS
District 31-D

(Continued from page 33)

JULIAN CLUB: Provided transportation for 3, donated; secured eye surgery for 2, no cost; gave Christmas baskets; remitted $56.75 on the White Cane Drive.

KERNERSVILLE CLUB: Bought 5 eye examinations, $32.00 and 3 pairs of glasses, $37.50. Held a broom sale, Club realized $200.00 from this project. Remitted $164.45 to the White Cane Drive.

KING CLUB: Remitted $134.00 on the White Cane Drive.

LEAKSVILLE-SPRAY CLUB: Secured 52 eye examinations, no cost; purchased 32 pairs of glasses, $225.76. Provided transportation for 21, $35.00; medical services for 1, $3.31; bedding for 30, $176.90; clothing for 1, $3.45; food for 8, $43.75; shelter for 1, $240.00. Recreation for 2 parties, $157.00; sponsored screening of 52 children for eye defects, no cost; gave 362 hours on Work for the Blind; contributed $132.00 to the travel of the case worker and remitted $50.00 on the White Cane Drive; repaired 2 Talking Books, $12.96; sponsored a sale of blind-made products, $150.00. Fund-raising projects amounted to $1,205.16.

LIBERTY CLUB: Purchased glasses, $30.60; food, $36.00; recreation, $62.35; gave 75 man hours on Work for the Blind. Contributed $62.40 on the travel of the case worker and remitted $71.02 on the White Cane Drive; contributed $10.00 to the case worker for incidentals; donated $23.00 to the N. C. Eye Bank. Held a broom sale, realized $204.23; other projects amounted to $346.31.

MADISON CLUB: Purchased 7 eye examinations, $7.60; 26 pairs of glasses, $176.59. Provided transportation for 3, $15.00; medical services for 2, $16.90; new clothing for 1, $11.00. Held a Christmas party for 60, $384.54; sponsored a building project, $50.00. Gave 380 man hours on Work for the Blind; contributed $125.36 to the travel of the case worker and remitted $279.04 on the White Cane Drive; contributed $50.00 to a blind person. Held a broom sale which netted the Club $427.66.

MAYODAN CLUB: Remitted $25.00 on the White Cane Drive.

MOCKSVILLE CLUB: Purchased 4 eye examinations, $20.00; 4 pairs of glasses, $60.00. Provided transportation for 158, no cost; bedding for 10, $50.00; clothing for 8, $40.00; records for 10, donated; fuel for 3, $15.00; food for 4, $20.00. Held a Christmas party for 25, $125.00; contributed to the Reader's Digest Fund, $25.00; gave 745 man hours on Work for the Blind; remitted $132.85 on the White Cane Drive. Held a broom sale and realized $450.00; calendar sale, $1,350.00; other projects, $132.85.

MOUNT AIRY CLUB: Purchased 23 eye examinations, $62.50; 33 pairs of glasses, $363.50. Provided transportation for 11, $24.18; eye surgery for 65, $102.50; medical services for 2, $4.90; bedding, clothing, and household articles for 59, $143.73; radio repaired for 1, $7.50; fuel for 1, 60¢. Held a Christmas party for 30, $78.00. Sponsored screening of 225 school children for eye defects, no cost; gave 400 man hours on Work for the Blind; contributed $294.12 to the travel of the case worker and remitted $219.00 on the White Cane Drive; donated $79.00 to the N. C. Eye Bank. Held a broom sale, realized $1,553.62; light bulb sale amounted to $621.00.

OAK VIEW CLUB: Gave Christmas gifts to 4 persons, $40.00; donated $25.00 to the Reader's Digest Fund for the Library for the Blind; remitted $197.80 on the White Cane Drive. Held a broom sale and realized $1,150.00 from it.

PLEASANT GARDEN CLUB: Purchased 5 eye examinations, $25.00; 3 pairs of glasses, $27.75; craft supplies for 1, $303.75. Remitted $114.15 on the White Cane Drive; donated $50.00 for the blind. Held a broom sale, realized $303.73; light bulb sale, $206.92.

RAMSEUR CLUB: Purchased 7 eye examinations, $30.66; 4 pairs of glasses, $72.00. Donated transportation for 20 persons; purchased household articles for 1, $8.50. Held a Christmas party for 12, $5426; remitted $67.92 on the White Cane Drive; donated $44.00 to the N. C. Eye Bank. Fund-raising projects netted the Club $280.85.

RANDLEMAN CLUB: Purchased 10 pairs of glasses, $74.80; gave Christmas gifts to 17 persons, $157.00; remitted $123.00 on the White Cane Drive.

REIDSVILLE CLUB: Purchased 241 eye examinations, $30.76; 41 pairs of glasses, $258.49. Provided transportation for 32, $86.15; medical services for 14, $90.08; clothing for 21, $70.80; board for 1, $3.09. Gave Christmas gifts to 37 persons, $226.36. Sponsored screening of 36 children for eye defects; gave 688 man hours on Work for the Blind; contributed $214.56 to the travel of the case worker and remitted $200.00 on the White Cane Drive; miscellaneous services amounted to $358.68. Held a broom sale, realized $450.00; other fund-raising projects amounted to $600.00.

SEAGROVE CLUB: Secured 20 eye examinations, no cost; purchased 10 pairs of glasses, $96.28. Provided transportation for 10, no cost; purchased medical services for 4, $14.80; bedding for 3, $14.80; clothing for 2, $9.00; household articles for 3, $17.30; repair to a radio, no cost; food for

(Continued on page 36)

REPORT OF LIONS CLUBS
District 31-G

(Continued from page 29)

Program and bought garden seed for 14, $21.00. Fund-raising project netted $600.00.

WENDELL CLUB: Remitted $97.46 on the White Cane Drive.

YOUNGSVILLE CLUB: Secured 11 eye examinations, no cost; paid for 1 pair of glasses, $8.00. Provided transportation, 125 miles, no cost; medical services for 1, $25.00. Recreation for 19, $31.72. Spent 30 man hours on Work for the Blind; contributed $162.44 to the travel of the case worker; remitted $94.80 on the White Cane Drive.

ZEBULON CLUB: Purchased 28 eye examinations, $116.00; 16 pairs of glasses, $116.00. Provided transportation for 43 persons, donated; clothing for 5, $30.00. Recreation for 8, $95.00; gave 100 man hours on Work for the Blind. Contributed $90.81 to the travel of the case worker; remitted $103.00 on the White Cane Drive; donated $37.00 to the N. C. Eye Bank; sponsored a booth at the County Fair for the sale of articles made by the home-bound blind, $213.50. Held a light bulb sale, realized $100.00; another project netted the Club $140.00.

REPORT OF LIONS CLUBS
District 31-H

(Continued from page 13)

to 1 blind person, $4.20; sponsored screening of 678 school children for eye defects, no cost; expended 1200 man hours on Work for the Blind; remitted $104.03 on the White Cane Drive. A broom sale netted the Club $600.00.

PENROSE CLUB: New, no report.

PIKEVILLE CLUB: In co-operation with the Wayne County Blind Committee, sponsored a Christmas party, pro rata share $41.25. Sponsored screening of 500 children for eye defects, no cost; contributed $60.00 to the travel of the case worker; remitted $28.00 on the White Cane Drive. Held a broom sale, realized $122.00; a turkey shoot netted $92.33.

PINE LEVEL CLUB: Remitted $60.00 on the White Cane Drive.

PRINCETON CLUB: Secured 2 eye examinations, no cost; bought 2 pairs of glasses, $14.00; gave food to 6 people, $18.00. Sponsored screening of 5 children for eye defects, no cost; gave 10 hours on Work for the Blind; contributed $84.00 on the travel of the case worker; remitted $85.20 on the White Cane Drive.

RICHLANDS CLUB: Remitted $100.00 on the White Cane Drive.

ROSE HILL CLUB: Paid for 4 pairs of glasses, $28.00; remitted $39.00 on the White Cane Drive.

SELMA CLUB: Remitted $35.00 on the White Cane Drive.

SHALLOTTE CLUB: Purchased 9 pairs of glasses, $101.85. Provided transportation for 1, $10.40; medical services for 34, $342.00. Christmas gifts for 11, $78.00; educational supplies for 1, $16.20; remitted

Home Industries client, after training, produces saleable articles.

$154.00 on the White Cane Drive; 3 miscellaneous services to the blind, $109.00. Held broom and light bulb sales, realized $200.00 from these.

SMITHFIELD CLUB: Secured 8 eye examinations, no cost; purchased 11 pairs of glasses, $77.00. Provided transportation for 9, donated; eye surgery for 1, no cost; bedding for 13, donated; food for 1, $17.00; gave 46 Christmas baskets, for the blind and others, $460.00. Contributed $108.00 to the travel of the case worker; remitted $108.00 on the White Cane Drive. Sponsored a booth at the County Fair for articles made by the blind, raised $110.00 on the sale; helped find a furnished apartment for a blind person moving to Smithfield to go to work; furnished milk and cookies once per month for children attending the eye clinic, $5.00 per month; furnished white cane walking sticks to all the blind in the area.

SOUTHPORT CLUB: Remitted $86.00 on the White Cane Drive.

TRIANGLE CLUB: Remitted $21.40 on the White Cane Drive.

WALLACE CLUB: Purchased 15 pairs of glasses, $144.00; spent 150 man hours on Work for the Blind; remitted $364.33 on the White Cane Drive.

WALSTONBURG CLUB: Remitted $60.84 on the White Cane Drive.

WARSAW CLUB: Remitted $16.00 on the White Cane Drive.

WILMINGTON CLUB: Purchased 146 pairs of glasses, $995.00; bought 1 artificial eye, $25.00. Provided transportation, $124.40; dental services, $6.00; mattress and pillow for 2, $10.00; clothing for 2, $10.97; repairs on household article, $15.00; radio repaired for 1, $2.44; hearing aid repaired, $16.75; food, $127.00; board for 3, $23.00. Christmas party and recreation, $400.00; craft supplies, $42.60; expended 2672 man hours on Work for the Blind; collected 340 garments on a used clothes drive; contributed $400.00 to the travel of the case worker; remitted $321.00 on the White Cane Drive; miscellaneous activities for the blind amounted to $9.00. Fund-raising projects were these: A boat sale, $3,000.00; gum ball machines, $1,042.43; bread sale, $399.44; gifts came to $15.00.

WRIGHTSVILLE BEACH CLUB: Paid for 3 eye examinations, $2.00; 2 pairs of glasses, $15.00. Bought household articles for 1, $35.00; food for 23, $442.00; Christmas baskets for 2, $25.00. Expended 175 man hours on Work for the Blind; contributed $150.03 to the travel of the case worker; remitted $127.00 on the White Cane Drive. A fund-raising project netted the Club $504.00.

REPORT OF LIONS CLUBS
District 31-D

(Continued from page 35)

15, $18.50. Christmas gifts for 6, $54.00; craft supplies for 5, no cost. Sponsored screening of 50 children for eye defects, no cost; expended 65 man hours on Work for the Blind; collected 15 used garments on a drive; remitted $96.00 on the White Cane Drive. Fund-raising project netted the Club $343.78.

STALEY CLUB: Bought 1 pair of glasses, $11.00; gave 3 Christmas baskets, $27.00; remitted $16.00 on the White Cane Drive; donated $12.00 to the N. C. Eye Bank.

STOKESDALE CLUB: Remitted $15.00 on the White Cane Drive; held a broom sale, realized $225.00 from this.

TABERNACLE CLUB: Purchased 1 pair of glasses, $25.00; provided transportation, $50.00; household articles for 1, $25.00; repairs to home for 1, $25.00. Recreation and Christmas baskets for 8, $147.21; educational materials for 1, $10.00; remitted $25.00 on the White Cane Drive; donated $21.00 to the N. C. Eye Bank. Held a broom sale, realized $144.00; light bulb sale, $78.00.

TWIN CITY CLUB: Purchased 99 pairs of glasses, $730.30. Provided transportation for 59 persons, donated; food for 2, donated. Held a Christmas party for 65, cost, $182.50; educational supplies for 1, $25.00; contributed $100.00 to the case worker; remitted $296.00 on the White Cane Drive; donated $300.00 to the School for the Handicapped; $100.00 to the N. C. Eye Bank; 1 Lion paid $400.00 on operation for a blind child; Club sponsored dance classes for visually handicapped of the city and county. A light bulb sale amounted to $3,790.30.

UNION HILL CLUB: Purchased 7 eye examinations, $35.00; 6 pairs of glasses, $42.30. Remitted $6.33 on the White Cane Drive; donated $20.00 to the N. C. Eye Bank.

WALKERTOWN CLUB: Remitted $69.00 on the White Cane Drive; held a broom sale, realized $168.00.

WALNUT COVE CLUB: Purchased 9 pairs of glasses, $68.52; 1 artificial eye, $15.00. Provided 700 miles of transportation, donated by the Club; 2 eye surgeries, donated; 36 sheets, $61.20; clothing, $27.85. Gave 23 Christmas baskets, $92.00; spent 268 man hours on Work for the Blind; remitted $49.00 on the White Cane Drive. Held a broom sale, realized $258.00; barbecue supper netted the Club $254.00.

WINSTON-SALEM CLUB: Secured 184 eye examinations, no cost; purchased 197 pairs of glasses, $1,047.25. Provided transportation for 16, donated; secured eye surgery for 21, donated; medical services for

Scene from Sight Saving Class, Asheville.

REPORT OF LIONS CLUBS
District 31-D

(Continued from page 36)

6, donated; new clothing for 6, donated; 1 new radio and 29 repaired, $169.95. Held 4 parties, 37 blind persons present, $82.07; gave 2487 man hours on Work for the Blind; contributed $1,437.12 to the travel of the case worker; remitted $713.75 on the White Cane Drive. Donated $170.00 to the N. C. Eye Bank; bought equipment for the sight saving classes, $734.00; provided a booth at the Fair to sell articles made by the home-bound blind, $125.00; bought seeds and fertilizer for 31 persons, $108.00; provided a scholarship for the case worker, $100.00. Held 2 light bulb sales, realized $2,839.07; other fund-raising projects amounted to $2,426.95.

YADKINVILLE CLUB: Purchased 41 eye examinations, $14.87; 9 pairs of glasses, $65.65. Provided transportation for 1, donated; held a Christmas party for 41, $199.50; remitted $104.00 on the White Cane Drive; purchased a wheel chair for a blind person, $56.09; secured eye wills for the N. C. Eye Bank; donated $26.00 to the N. C. Eye Bank. Held a broom sale, realized $391.85.

REPORT OF LIONS CLUBS
District 31-E

(Continued from page 27)

baskets to 6 blind, $18.00; remitted $130.00 on the White Cane Drive.

MISENHEIMER CLUB: Remitted $41.00 on the White Cane Drive.

MONROE CLUB: Secured 150 eye examinations, no cost; purchased 85 pairs of glasses $656.10. Bought clothing for 1, $7.15; household articles for 1, $10.00. Provided Christmas gifts for 25, $220.00; spent 400 man hours on Work for the Blind; remitted $426.04 on the White Cane Drive; donated $60.00 to the N. C. Eye Bank. Held a broom sale, realized $400.00; a light bulb sale netted $350.00; gum machines netted $277.73.

MT. PLEASANT CLUB: Secured 200 eye examinations, no cost; purchased 8 pairs of glasses, $41.55. Gave a blind person clothing, $5.00; food for 22, $40.00; Christmas gifts to 8, $46.10. Sponsored screening of 200 school children for eye defects, no cost; gave 48 man hours on Work for the Blind; remitted $132.14 on the White Cane Drive.

MT. ULLA CLUB: Remitted $186.99 on the White Cane Drive.

NEW LONDON CLUB: Gave a Christmas gift to 1 blind person, $15.00; remitted $73.00 on the White Cane Drive; sponsored the booth at the Stanly Fair to display articles made by the blind.

NORTH KANNAPOLIS CLUB: Secured 2 eye examinations, no cost; purchased 7 pairs of glasses, $103.00. Provided transportation for 2, $5.00. Recreation for 3, $75.00; gave 320 man hours on Work for the Blind; remitted $59.33 on the White Cane Drive. Secured 7 wills for eyes to the Eye Bank in Winston-Salem. Held a broom sale, realized $296.20.

NORWOOD CLUB: Purchased 5 pairs of glasses, $38.20; remitted $105.62 on the White Cane Drive; gave Christmas gifts to 3 blind persons, $24.00.

OAKBORO CLUB: Remitted $40.08 on the White Cane Drive. Secured 6 eye examinations, no cost, and purchased 6 pairs of glasses, cost, $20.00; bought clothing for 1, $48.90. Gave Christmas gifts to 6, cost, $21.00.

ODELL CLUB: Purchased 3 eye examinations, $20.00; 3 pairs of glasses, $20.00. Recreation for 11, $85.15; a building project for 1, $300.00; gave 120 man hours on Work for the Blind; remitted $246.00 on the White Cane Drive; provided a hearing aid for a visually handicapped child, $93.15; donated $10.00 to the N. C. Eye Bank. Held a broom sale, realized $176.40; another fund-raising project netted $250.00.

PEACHLAND CLUB: Remitted $69.34 on the White Cane Drive; donated $19.00 to the N. C. Eye Bank. A fund-raising project netted the Club $80.00.

PILOT CLUB: Purchased 3 pairs of glasses, $16.45. Bought food for 12, $19.00; provided shelter for 4, $9.00; Christmas gifts for 2, $43.05; spent 100 man hours on Work for the Blind; remitted $128.91 on the White Cane Drive. Held a broom sale, realized $575.00; a light bulb sale netted $250.00; 1 other sale netted $650.00.

REEDY CREEK CLUB: No report.

ROCKWELL CLUB: Secured 10 eye examinations, no cost; purchased 8 pairs of glasses, $68.86. Held a Christmas party, $50.00; spent 282 man hours on Work for the Blind; remitted $108.47 on the White Cane Drive; donated $27.00 to the N. C. Eye Bank. Held a light bulb sale, realized $400.00; a bread sale netted $171.75.

SALISBURY CLUB: Remitted $190.34 on the White Cane Drive.

SOUTHMONT CLUB: Remitted $11.61 on the White Cane Drive.

SPENCER CLUB: Purchased 22 pairs glasses, $165.75; fuel for 1, $10.00. Gave an annual Christmas party, $60.00; remitted $224.78 on the White Cane Drive; donated $33.00 to the N. C. Eye Bank; secured wills of eyes to the Eye Bank.

STANFIELD CLUB: Remitted $39.32 on the White Cane Drive.

THOMASVILLE CLUB: Secured 90 eye examinations, no cost; paid for 28 pairs of glasses, $323.85. Provided transportation for 353 persons, estimated travel 3000 miles, $210.00; secured eye surgery for 4, no cost; medical services for 37, $287.65; dental services for 26, $126.75; bedding for 11, $13.00; new clothing for 14, $206.65; radios and repairs for 17, $150.00; food baskets for 43, $401.50. Recreation for the blind, 7 parties, 353 persons attending, $826.75; 3 watches for the blind, $100.00; Christmas baskets for 32, $96.00; spent 2000 man hours on Work for the Blind; contributed $280.08 to the travel of the case worker; remitted $301.67 on the White Cane Drive. Held a calendar sale, realized $943.32; another fund-raising project netted $496.50.

TYRO CLUB: Purchased 14 eye examinations, $15.00 7 pairs of glasses, $62.45. Purchased bedding for 5, $25.00; household articles for 2, $12.00; food for 1, $10.00; recreation for 5, $40.00; gave 20 man hours on Work for the Blind; remitted $100.00 on the White Cane Drive; donated $15.00 to

(Continued on page 38)

REPORT OF LIONS CLUBS
District 31-E

(Continued from page 37)

the N. C. Eye Bank. Held a broom sale, realized $75.00; a light bulb sale netted $25.00; another fund-raising project netted $40.00.

WADESBORO CLUB: Purchased 35 pairs of glasses, $257.16. Repaired radio for 1, $4.17; recreation, 2 Christmas parties, $202.25; educational supplies for 1, $2.29; remitted $140.00 on the White Cane Drive. Held a broom sale, realized $354.00; 1 other fund-raising project netted $200.00.

WALLBURG CLUB: Remitted $50.00 on the White Cane Drive.

WELCOME CLUB: New, no report.

WIL-MAR PARK CLUB: Purchased 7 eye examinations, $35.00; 9 pairs of glasses, $83.50. Provided transportation, $18.00; eye treatments for 2, $19.00; medical services, $38.00; deutal services for 1, $100.00; bedding for 4, $79.00; clothing for 1, $31.50; household articles for 2, $12.00; radios and repairs, for 4, $66.17. Purchased food for 5, $60.00; shelter for 9, $45.00; gifts for 2, $7.50; sponsored screening of 1 child for eye defects, $10.00; gave 210 man hours ou Work for the Blind. Remitted $141.25 on the White Cane Drive; bought a wheel chair for a blind boy, $66.50. A broom sale netted the Club $240.00; another fund-raising project netted $238.00.

WINECOFF CLUB: Purchased 75 eye examinations, $100.00; 10 pairs of glasses, $260.00. Provided transportation for 20 persons, $60.00; repaired and painted a home for 1, $200.00. Provided Christmas gifts for 10, $210.00; secured books for the blind for 2, no cost; sponsored screening for 1584 school children, no cost; gave 450 man hours on Work for the Blind; collected 20 used garmeuts on a clothes drive. Remitted $270.00 on the White Cane Drive; the District Director of the White Cane Drive spent 125 hours in travel, 550 miles, on the White Cane Drive. Held a broom sale, realized $315.00; another fund-raising project netted $270.00.

WINGATE CLUB: Gave 8 Christmas baskets, $38.00; remitted $103.00 on the White Cane Drive.

YADKIN CLUB: Remitted $279.04 ou the White Cane Drive.

REPORT OF LIONS CLUBS
District 31-B

(Continued from page 31)

cal services for 1, $15.00; bedding for 2, $9.00; new clothing for 2, $9.50; food for 4, $18.24; shelter for 1, $1.87. Christmas gifts for 13, $97.50. Club sponsored screening of 1800 school children for eye defects; gave 235 man hours on Work for the Blind; held 2 used clothes drives, collected 250 garments; remitted $343.42 on the White Cane Drive. Club placed 1 wheel chair in service; distributed 4 white canes; 4 Braille checker boards; donated $55.00 to the N. C. Eye Bank. Held a broom sale, realized $613.72; gum ball machines netted the Club $120.00.

Rehabilitation Client furnished equipment, operates own mattress shop.

NORTH WILKESBORO CLUB: Purchased 7 pairs of glasses, $233.00; provided transportation for 1, $12.00; household articles, $4.45; food for 1, $10.00; shelter for 1, $4.50. Christmas entertainment for 49, $245.00; educational supplies for 5, $43.50; contributed $177.75 on the travel of the case worker; remitted $240.00 on the White Cane Drive; donated $79.00 to the N. C. Eye Bank. Held a broom sale, netted $564.12: a calendar sale netted the Club $683.76.

RUTHERFORD COLLEGE CLUB: Held a Christmas party, $47.58; remitted $26.00 ou the White Cane Drive. Held a light bulb sale, realized $132.70; a supper netted $119.40.

ST. STEPHENS CLUB: Secured 1 eye examination, no cost, and purchased 22 pairs of glasses, $154.04; secured eye surgery for 1 person, $3.00. Remitted $174.30 on the White Cane Drive.

SCOTTS CLUB: No report.

SHEPHERDS CLUB: Remitted $23.00 on the White Cane Drive.

SHERRILLS FORD CLUB: No report.

SPARTA CLUB: Remitted $90.00 on the White Cane Drive.

SPRUCE PINE CLUB: Secured 41 eye examinations, no cost; purchased 6 pairs of glasses, $42.00; provided new clothing for 1, $20.00; held a Christmas party for 15, $75.00. Expended 300 man hours on Work for the Blind; contributed $60.00 to the travel of the case worker; remitted $40.00 on the White Cane Drive; contributed $100.00 to the Tri-County Eye Clinic in Spruce Pine, also, contribute 12 man hours per month in the operation of this clinic. Held a broom sale, realized $150.00; 1 other fund-raising project netted $350.00.

STATESVILLE CLUB: Purchased glasses, $977.77; provided transportation for 3, $52.31. Gave Christmas baskets to 37, $185.00; expended $20.00 on a blind person; food for 1 family, $6.90. Remitted $200.26 on the White Cane Drive. Held a broom sale, realized $1,400.00.

STONY POINT CLUB: Remitted $57.00 on the White Cane Drive.

TAYLORSVILLE CLUB: No report.

TROUTMAN CLUB: Secured 1 eye examination, no cost; purchased 2 pairs of glasses and 1 contact lens, $73.54; remitted $84.00 on the White Cane Drive.

VALDESE CLUB: This Club participates in the Burke County Eye Clinic, and its share of the cost was $350.00. Purchased food for 9, $37.50; gave a picnic for 50, $150.00; Christmas party for 90, $270.00; remitted $111.00 on the White Cane Drive. Club held a broom sale, realized $450.00.

WEST IREDELL CLUB: Remitted $32.61 on the White Cane Drive.

WEST JEFFERSON CLUB: Secured 73 eye examinations, no cost; paid for 36 pairs of glasses, $295.20. Provided transportation for 5 persons, donated; eye surgery for 1, $124.81; bedding for 1, $15.00; new clothing for 1, $40.00; household articles for 2, $45.00; radios repaired for 2, $13.50; fuel provided for 4, $49.00. Held a Christmas party, $63.00; 1 educational supply, $9.99; sponsored screening of 75 children for eye defects; expended 375 man hours on Work for the Blind; remitted $300.00 on the White Cane Drive; donated $67.00 to the N. C. Eye Bank; sent flowers to the the family of a blind person, $25.00. Held a broom sale, realized $515.95.

Client given training and equipment, operates his own shop. Counselor collects articles ready for sales.

REPORT OF LIONS CLUBS
District 31-F
(Continued from page 11)

for the eye clinic, 78 persons, $9.12. Sponsored screening of 120 children for eye defects, no cost; expended 2250 man hours on Work for the Blind; collected 37 garments on a used clothes drive; remitted $261.00 on the White Cane Drive. Painted and repaired a store for a blind merchant, $69.44; sponsored a booth at the Fair for sale of articles made by the blind, $50.00; paid for a page ad in the local newspaper asking for eye donations, $100.00; 6 donations to the N. C. Eye Bank. Gum ball machines netted the Club $215.20; portions of profit from Lee County Fair earmarked for Work for the Blind, amount raised, $2,500.00.

SOUTHERN PINES CLUB: Purchased 10 pairs of glasses, $73.05; 1 artificial eye, $15.00. Christmas gifts for 12, $80.00; sponsored screening of 2000 school children for eye defects, no cost; spent 353 man hours on Work for the Blind; remitted $310.01 on the White Cane Drive; donated $32.00 to the N. C. Eye Bank. Held a broom sale, realized $533.48; a chicken fry netted $168.01.

SPRING LAKE CLUB: Remitted $91.93 on the White Cane Drive.

TROY CLUB: Secured 9 eye examinations, no cost; purchased 9 pairs of glasses, $52.00. Provided transportation for 2, $3.50; bedding for 15, $45.00. Provided Christmas baskets for 15, $55.00; sponsored screening of 6 children for eye defects, no cost; remitted $104.15 on the White Cane Drive. Held a broom sale, realized $326.50; gum machines netted $76.83.

VASS CLUB: Purchased 5 pairs of glasses, $22.50; gave Christmas gifts to 7, $22.25; expended 24 man hours on Work for the Blind; remitted $63.70 on the White Cane Drive. Held a broom sale, realized $27.64; 1 other fund-raising project netted the Club $45.12.

WADEVILLE CLUB: No report.

WEST END CLUB: Purchased 1 pair of glasses, $24.00; gave a Christmas gift to 1 person, $7.50; contribnted $60.00 on the travel of the case worker; remitted $36.67 on the White Cane Drive.

WHITEVILLE CLUB: Purchased 48 eye examinations and 48 pairs of glasses, $379.30. Provided transportation for 2, $15.00; dental services for 1, $40.00; food for 2, $18.00; shelter for 1, $300.00. Christmas gifts and baskets for 30, $125.00; remitted $227.54 on the White Cane Drive; donated $1.00 per member to the N. C. Eye Bank, $71.00. Held a broom sale, realized $300.00; a light bnlb sale, $300.00; another fund-raising project netted $724.25.

REPORT OF LIONS CLUBS
District 31-J
(Continued from page 14)

WILLIAMSTON CLUB: Remitted $165.18 on the White Cane Drive.

WILSON CLUB: Paid for 3 eye examinations, $15.00; 128 pairs of glasses, $1,060.34; 4 artificial eyes, $36.00. Purchased fuel for 1, $15.00; gave Christmas baskets to 57, $392.00; expended 320 man hours on Work for the Blind; remitted $105.00 on the White Cane Drive. Held a light bulb sale, realized $501.69; a candy sale netted the Club $681.35.

WOODLAND CLUB: Remitted $79.17 on the White Cane Drive.

Students at the Rehabilitation Center, board the new bus to go on a Field Trip.

Before
and
After
EYE SURGERY

Sight Saving Class uses typewriters and tape recorders as aids in teaching visually handicapped children.

Totally blind man operates own business.

A PRAYER

It is my job in life to find
At every turning of the road
The strong arms of a comrade kind
To help me onward with my load.

And since I have no gold to give
And love alone must make amends.
My only prayer is while I live,
God make me worthy of my friends.

Composed by a blind person.

Winston-Salem Lions Club, Assisted by the Lady Lions, Sponsor a Sale of Articles Made by the Home Bound Blind.

Newton Lions Club participates in a Community Exhibit, Display and Sell Articles Made by the Home Bound Blind.

THE WHITE CANE

Volume XXVIII "Safety, Security, and Self-Support for North Carolina Blind" June, 1964

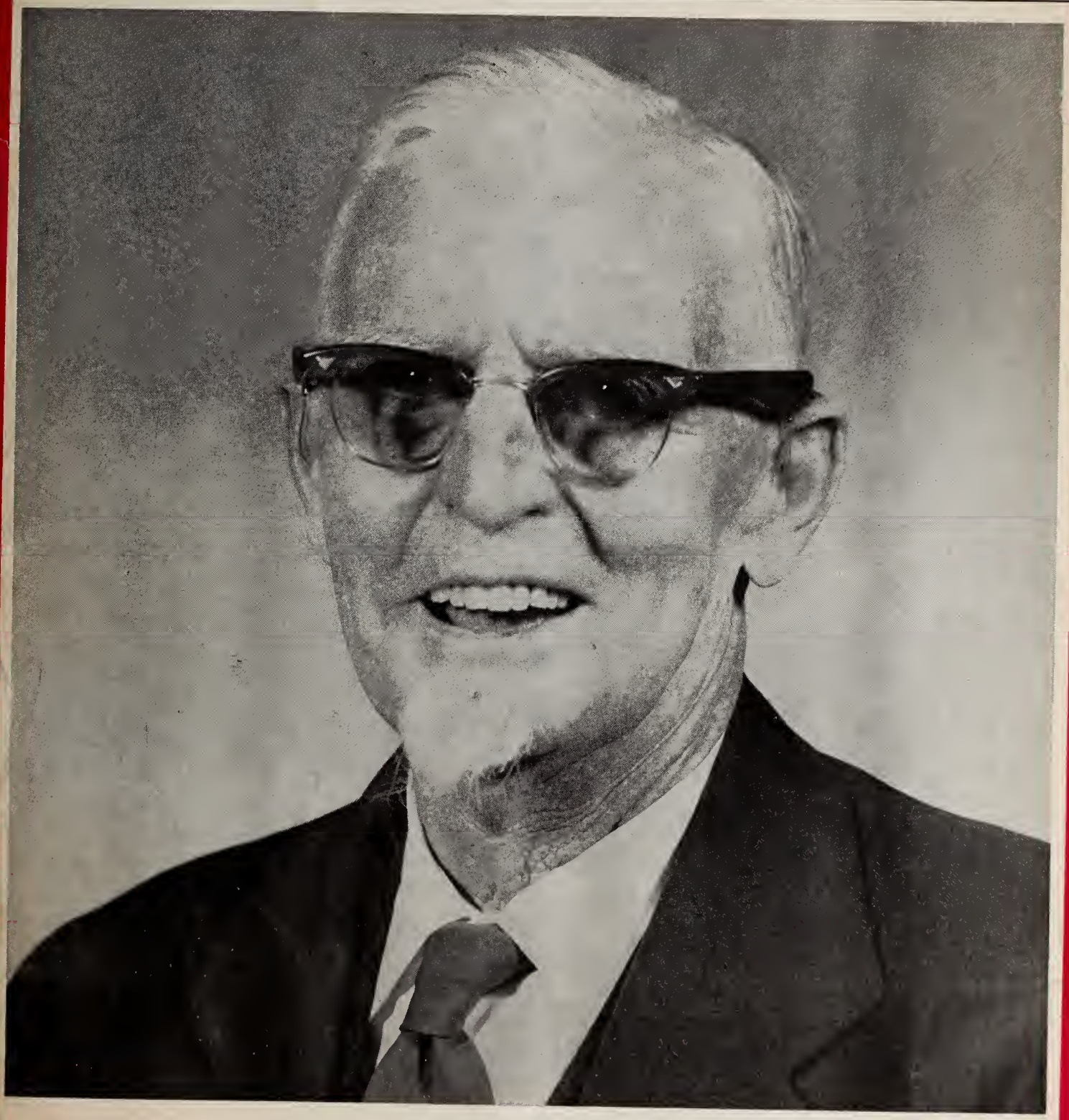

See inside front cover

Publication of the North Carolina Association for the Blind

NORTH CAROLINA ASSOCIATION FOR THE BLIND
EXECUTIVE OFFICES - BOX 2305
RALEIGH, NORTH CAROLINA

An Open Letter to the Friends of the Blind and Visually Impaired Citizens of North Carolina

Dear Members of the Association for the Blind:

When you contributed to the White Cane Drive back in the fall of 1963, you became a member of The North Carolina Association for the Blind. You joined with the Association in its State-Wide Prevention of Blindness Program because more of the White Cane Drive funds are expended on Prevention of Blindness than any other project.

The Officers and Directors of the Association want each of you to know how very important your contribution is to the Prevention of Blindness Program in North Carlina. With your wonderful support, one day we hope there will be only half as many blind persons in our state since 50% of Blindness is preventable if the person is found in time and is put under care of an eye physician.

Please accept our sincere gratitude for your interest in this great work we are achieving together. If you know of any person with an eye difficulty, communicate with us at once.

Read how your dollars have become Sight Savers on page 6 of this White Cane Magazine.

Yours for Better Vision,

JOHN ED DAVIS, JR., *President*
North Carolina Association for the Blind

COVER

ROCKY MOUNT'S LION OF THE YEAR

Lion Arthur St. Clair Davis better known to N. C. Lions as well as to Lions International as "Uncle Sam." "Uncle Sam" is an ardent worker for the White Cane Drives and has won several awards for outstanding services despite his 84 years of age.

THE WHITE CANE

Volume XXVIII "Safety, Security and Self-Support for North Carolina Blind" June, 1964

John Ed Davis, Shelby, N. C. President of the N. C. Association for the Blind.

Greetings to the Lions and Members of the Association

"Safety, security, and self-support for North Carolina Blind" is the motto of THE WHITE CANE publication. This year each of you have proved your belief in this motto through your support of and cooperation with the program of the Association. You have contributed generously to the White Cane Drive to the amount of $117,063.12—the greatest year in the history of the drive!

All phases of the work of our Association have made much progress during this year. Glaucoma Clinics were held as soon as proper applications were processed. Demands are great in this field of service to our friends and we are thankful that we have been able to provide these clinics as a public service. Sight has been saved in many instances.

An increase in the financial assistance to the Eye Bank has been realized. An additional $1,000.00 toward eye research has been approved. The total grant to the Laboratory for Experimental Ocular Pathology at Memorial Hospital in Chapel Hill now stands at $6,000 per year.

This year the Association began workshops set up on district levels. At these workshops local Lions are briefed on the program of assistance provided by both the Association and the N. C. State Commission for the Blind.

The direct services to individuals have also been expanded and we are always thrilled when we are able to help just one more—just one more—just one more!

It has been reported that a blind man said that if it were God's will for him to be blind, then he was glad that he was a blind North Carolinian! For each Lion of North Carolina and for each member of the Association who keeps the "Wheel of Progress" rolling, I am deeply grateful!

JOHN ED DAVIS, *President*
N. C. Association for the Blind

Thirtieth Annual Report of the North Carolina Association for the Blind

"A journey of a 1000 miles must begin with the first step." Chinese Proverb.

The Association in its thirtieth year has grown from its first step of organization in 1934 and many other faltering steps to achieve its stature of today. The Association has reached "The Dawn" but not yet the "Sunrise" bright and glorious, of a new and perfect day for all blind and visually impaired citizens of North Carolina.

The Association has succeeded in alleviating many acute needs of the blind and has embarked on a practical and realistic statewide program for the prevention of blindness, a program that will reach that "Sunrise" in the next 1000 miles. Slowly, and sometimes tediously, the steps may be but one day, success will have become a reality and our goal of preventing 50% of blindness will be achieved.

The extraordinary success of the 1963 White Cane Drive is our guarantee that the Association's prevention of blindness program can continue to expand and enlarge. There should be no more fear about raising $100,000, since for the third consecutive year, White Cane funds have exceeded that figure. The collections on the White Cane Drive for 1963 at this time are $117,063.12.

The history of the organization of the Association for the Blind by the Lions of North Carolina is known not only in our own state but all over the world where there are Lions Clubs. The first action of the Association was to work for legislation that would create a state agency to work for and with the blind. In March 1935, such an agency was created by action of the North Carolina General Assembly. The North Carolina State Commission for the Blind began to function in July 1935.

The Association is a non-profit, lay group and its membership is open to every person who is interested in work for the blind and prevention of blindness. The Association has no administrative overhead, its entire operation is conducted by volunteer workers.

The North Carolina Lions, because of their devotion to the major project of Lions International, sponsor the one fund-raising project of the Association, the White Cane Drive.

The astounding energy and initiative of the North Carolina Lions in putting on and pushing over each Drive to top the last one, could only be engendered by a deep and abiding devotion to services for the blind and a prevention of blindness program which is a vibrant reality.

The success story of another White Cane Drive has been written and is a glowing tribute to all Lions in North Carolina. Those of us with less faith and vision could not believe that this Drive would produce such amazing results. Now, more blind and visually handicapped persons and more prevention services will be available. The only criteria for giving aid to the blind by the Association through the funds secured from the White Cane Drive is that there is an unmet need and there is no other resource available to meet this need.

Prevention of blindness is the major project of the Association because 50% of blindness could be prevented if services were available in time. The Association sponsors The Visual Aids Clinic; supports the North Carolina Eye Bank; and, makes a grant for research to The Laboratory of Experimental Ocular Pathology, Memorial Hospital, Chapel Hill, North Carolina. The Association co-sponsors Glaucoma Detection Clinics and Medical Eye Clinics.

All the great services to the blind and for prevention of blindness are made possible by the dedication of North Carolina Lions to Work for the Blind. There are 2 types of services which the Association offers to blind and visually impaired citizens, direct and indirect.

Direct services are those rendered to individuals; indirect services are those given to groups for research, eye clinics, educational supplies, etc. The report that follows includes both kinds of services.

Here is the report:

The Association paid for 1,697 pairs of glasses, cost $13,874.76 for persons in 77 counties. Artificial eyes were provided for 5 persons, cost, $157.50.

Visual aids and clinical supplies amounted to $329.55. Twenty-one persons were given aids.

General Medical services, including drugs, X-rays, hospitalization, ambulance service and emergency hospi-

(Continued on page 5)

Marshall Matheny, Forest City, N. C. State Director 1963 White Cane Sale and Membership Enrollment Drive.

The 1963 White Cane Drive Soars

We heard a prominent minister quote this —"Courage is fear that has said its prayers." (Author unknown.) As we study the results of this year's White Cane Drive and remember the mighty groans that went upwards when a motion was made to set the goal at $100,000.00, it is evident that many fearful ones said prayers which gave them courage to face up to the $100,000.00 goal which was achieved the first year.

Courage, determination and a worthwhile project add up to the most stupendous Drive in our history. As we go to press the total is $117,063.12 and by the State Convention in June, we expect this amount to be more.

This is an achievement that every Lion in North Carolina can take pride and real satisfaction. The White Cane Drive had a State Director, nine District Directors, nine District Governors, and all officers and Lions worked together—and the "togetherness" was the factor that made the 1963 Drive so successful, even we were amazed.

In 1963, we listed the names of all Lions selling 100 or more memberships; this year we are listing the names of all Life Memberships, all Lions who sold 100 memberships or raised $100.00, and the same for 50 memberships. Just look at these lists this year on page 4.

We were lucky again—we were the recipient of $4,500 left to the Association by the estate of C. H. Sebring, Winston-Salem; the Director put the Drive Collections on savings and made over $1200 in interest. All in all, we should all say our prayers about our success—because these dollars will be turned into Sight Savers!

Here are the results by districts:

District 31-A—100%
37 Clubs—3763 memberships

District 31-B—100%
41 Clubs—3395 memberships

District 31-C—100%
39 Clubs—3473 memberships

District 31-D—100%
48 Clubs—3192 memberships

(Continued on page 5)

Dear Lions of North Carolina:

As I have stated so many times, I cannot find appropriate words to express my sincere appreciation for the hard work, the efficient planning, and for your support during our most successful White Cane Drive. It has been wonderful to share in this State-Wide program of helping our blind and visually handicapped citizens. The joint efforts have provided the funds to assure a fine and proper program for these citizens. Thanks to each of you for the opportunity to serve in the capacity as State Director.

It has been a privilege to meet so many wonderful Lions in North Carolina and I especially want to thank Lion John Ed Davis, President of our Association, all Officers and Directors of the Association and the District Directors of each district: Lawrence Stoker, Wayne Coffey, Heman Hall, John Triplett, Francis Glover, C. W. McManus, M. E. Valentine, Jim McDonald, and Meredith Halstead. Also, I wish to especially thank the distinguished District Governors: John W. Cox, David Hughes, Luke Grooms, William Joyce, Robert W. Brown, Paul Poole, Joe Smith, Darrell Morse and LeRoy C. Woodcock. Each District Governor cooperated and supported this Drive with all their efforts, including their Deputy District Governors, Zone Chairmen, and Club White Cane Chairmen.

Many hard hours have been spent by many of you during this Drive but I feel sure that personal satisfaction has more than repaid each of us in knowing that in our joint efforts, we have reached a successful goal.

I also wish to express my thanks to each International Counselor of Lions International, to each officer of the Eye Bank, and to each District Director of Glaucoma Clinics and especially to Lion Shaw Brown as we have worked closely this year with all Lions and with members of the State Commission for the Blind.

To each of you I send thanks from the bottom of my heart. May our program grow and may our handicapped citizens prosper in North Carolina.

Marshall Matheny, State Director
1963 White Cane Sales and Membership Enrollment

P. S.

I could not end this note without saying thanks to "Madeline." Mrs. McCrary has helped so much and so many times offered suggestions that overcame the problems at hand. In my opinion, she knows all the North Carolina Lions better than anyone and I am certainly grateful to her for the help she gave me this year.

THE STANDING OF THE TWENTY-ONE HIGHEST CLUBS ARE AS FOLLOWS:

	District	Club	Membership (as of July 1, 1963)	Amount	Per Member
1	A —	Fontana Dam	21	$1,270.00	$68.48
2	C —	Cherryville	43	2,244.01	52.19
3	H —	Cape Fear	22	1,100.00	50.00
4	F —	Pinehurst	20	965.17	48.26
5	D —	Hamilton Lakes	44	1,650.00	37.50
6	J —	Rocky Mount	85	3,031.91	35.67
7	C —	Belmont	44	1,551.00	35.25
8	G —	Sir Walter	76	2,389.31	31.44
9	H —	Morehead City	13	394.44	30.34
10	E —	Towel City	13	390.00	30.00
11	A —	Haw Creek	45	1,251.00	27.80
12	A —	Biltmore	32	800.00	25.00
13	C —	Stanley	43	1,000.08	23.25
14	C —	Forest City	46	1,033.51	22.47
15	B —	Mooresville	53	1,165.77	22.00
16	G —	Oxford	23	487.63	21.20
17	A —	Tryon	23	470.00	20.43
18	D —	Pleasant Garden	49	991.00	20.22
19	J —	Weeksville	26	513.75	19.76
20	F —	Red Springs	11	211.00	19.18
21	A —	Woodfin	32	612.85	19.15

Regional Winners

District 31 - A—Region 1, Zone 1	$17.48 per member
District 31 - B—Region 1, Zone 1	10.56 per member
District 31 - C—Region 2, Zone 1	25.24 per member
District 31 - D—Region 4, Zone 6	13.64 per member
District 31 - E—Region 4, Zone 7	12.16 per member
District 31 - F—Region 2, Zone 3	14.86 per member
District 31 - G—Region 2, Zone 5	16.43 per member
District 31 - H—Region 1, Zone 2	17.80 per member
District 31 - J—Region 4, Zone 7	18.05 per member

District Directors White Cane Drive: Lawrence C. Stoker, Wayne M. Coffey, Heman R. Hall, John J. Triplett, Francis C. Glover, C. W. McManus, Jr., Jim McDonald. (Not pictured: M. E. Valentine and Meredith C. Halstead.)

1963 WHITE CANE SALE AND MEMBERSHIP ENROLLMENT
APRIL 8, 1964

COLLECTIONS

District 31-A	$ 13,251.76
District 31-B	12,141.14
District 31-C	13,546.28
District 31-D	15,942.90
District 31-E	15,438.12
District 31-F	9,098.84
District 31-G	12,399.38
District 31-H	9,087.24
District 31-J	10,512.17
TOTAL	$111,317.83

OTHER COLLECTIONS

Interest on 1963 White Cane Funds while on Savings Account	$ 1,245.29
From estate of C. H. Sebring	$ 4,500.00
TOTAL	5,745.29
TOTAL COLLECTIONS	$117,063.12

DISBURSEMENTS

Postage, Telephone, Telegrams, Etc.	$ 97.21
Travel	296.62
Part-time bookkeeper	128.00
TOTAL DISBURSEMENTS	$ 521.83
BALANCE	$116,541.29

Final Report on Club's Participation in Drive
Begins on page 23

The 1963 Trophy Winners

Clubs: Fontana Dam, Cherryville, Sir Walter, Rocky Mount, and Shelby. District Winners: D, C, and A.

Club membership brackets for trophy awards remain the same: 1-29; 30-54; 55-79; 80-99; and 100 members and over.

Group 1, 1-29 members: Fontana Dam, 31-A with 21 members raised $1,270.00 or an average of $68.48 per member. This is not the first time that Fontana Dam has been a winner but this is the largest average that the club has achieved. As you will see in the top 21 clubs, Fontana Dam has the highest average of any club in the state. A small membership does not determine the activity of a club but it does mean that the 21 members did an outstanding job and proved once more their devotion to work for the blind. The Association congratulates Fontana Dam and hopes it will keep up its excellent record of contributions.

Group 2, 30-54 members: Cherryville, 31-C with 43 members raised $2,244.01 or an average of $52.19 per member. Cherryville has been winning trophies for many years but this year the club far exceeded last year's average. There is not much more we can write about this club than has been written. Cherryville is consistent in its efforts and interest in work for the blind and can always be counted on for more than its share of contributions to the White Cane Drive. We express again, with all sincerity,

(Continued on page 4)

Cape Fear Lions Club sponsored a hot dog stand at a shopping center in Wilmington to raise funds for the White Cane Drive.

Mooresville Club held a Country Music Show. Proceeds presented to Marshall Matheny for the White Cane by Bill Styers. Other Lions: Wayne Simpson, Shaw Brown, June Reece, and J. W. Scott.

HONOR ROLL

LIFE MEMBERSHIPS:

Albemarle Lions Club
Morehead City Lions Club
Pepsi-Cola Bottling Company, Rocky Mount, N. C.
D. F. Beam, Cherryville, N. C.
Mrs. Madeline P. McCrary, Raleigh, N. C.
Lioness John Ed Davis, Shelby, N. C.
Mrs. Barbara B. Von Svhlegell, Pinehurst, N. C.
Mrs. Edith G. Holden, Pinehurst, N. C.
Dr. S. Weizenblatt, Asheville, N. C.
Dr. H. H. Briggs, Asheville, N. C.
Dr. William F. Powell, Asheville, N. C.
Dr. E. K. Isbey, Asheville, N. C.
Dr. D. W. Brosnan, Asheville, N. C.
Dr. E. E. Moore, Asheville, N. C.
Dr. Wayne Woodward, Asheville, N. C.
Lion Shaw Brown, Mooresville, N. C.
Lion W. R. Earnhardt, Mooresville, N. C.
Lion Luke A. Grooms, Lincolnton, N. C.
Lion Oscar J. Mooneyham, Sr., Forest City, N. C.
Lion J. D. Huggins, Greensboro, N. C.
Lion Robert I. Smith, High Point, N. C.
Lion Horace M. Stephens, High Point, N. C.
Lion C. M. Rives, Spencer, N. C.
Lioness Mary Brown, Concord, N. C.
Lion Charlie Short, Rocky Mount, N. C.
Woman's Club, Fontana Dam, N. C.
Greensboro Lions Club for Lion O. D. Nelson, past President, N. C. Association for the Blind

LIONS WHO SOLD 100 OR MORE MEMBERSHIPS:

Lion John Watkins (Forest City Club)	322
Lion Desmond A. Rogers, Sr. (Manteo Club)	127
Lion Paul R. Hamrick (Forest City Club)	118
Lion Harry Trull (Candler Club)	115
Lion George R. Kress (Cape Fear Club)	104
Lion Neal Watts (Stanley Club)	100
Lion Roy Freeman (Stanley Club)	100
Lion William H. Hawkins (Stanley Club)	100
Lion Rufus F. Hadley (Fayetteville Club)	100
Lion W. M. Heeden, Sr. (Goldsboro Club)	100
Lion Newmoon N. Jung, Sr. (Towel City Club)	100
Lion Harold Bowen Phillips (Saluda Club)	100

LIONS WHO RAISED $100.00 OR MORE:

Lion Henry Wood (Sir Walter Club)	$1,885.25
Lion Arnold J. Hyde (Candler Club)	800.00
Lion J. D. Huggins (Hamilton Lakes Club)	580.00

(Continued on page 5)

TROPHY WINNERS

(Continued from page 3)

our grateful thanks to Cherryville and its fine support.

Group 3, 55-79 members: Sir Walter, 31-G with 76 members contributed $2,389.31 or an average of $31.44 per member. Here is another club that has won a trophy every year since its organization 9 years ago. There is no question as to its major project, work for the blind. Its long record of raising funds for the White Cane Drive proves this. The Association is pleased and proud of Sir Walter's sustained efforts for the blind through its White Cane contributions.

Group 4, 80-99 members: Rocky Mount, 31-J with 85 members raised $3,031.91 or an average of $35.67 per member. Rocky Mount has a long record of being among the trophy winners. Rocky Mount is another of those wonderful clubs that can always be counted on for the White Cane Drive. We know that most all persons living in and around Rocky Mount are aware of the State-Wide program of work for the blind since memberships in the Association continue to increase each year. On the front cover you see "Uncle Sam" Davis who is one of the most ardent supporters of the White Cane Drive. We thank "Uncle Sam" and every Lion in the Rocky Mount Club for their splendid contribution to work for the blind.

Group 5, 100 members and over: Shelby, 31-C with 117 members raised $1,312.66 or an average of $11.22 per member. Shelby had to compete with all clubs with 100 members and over and the competition was stiff. Shelby has always been extremely active in work for the blind ever since the club was organized. This club is another of those "old reliables" and never fails to support the White Cane Drive. This year it gave to the Association, President John Ed Davis. We do appreciate all its efforts so very much and thank each and every member of the Shelby Lions Club.

There are 3 District trophies in 1963: 1—for the largest amount of money collected;

Continued on page 5)

HONOR ROLL REPORT

Lion Elmer P. Andrews (Pinehurst Club)	591.40
Lion Joseph B. Riffle (Weeksville Club)	357.00
Lion A. C. Davis (Rocky Mount Club)	605.00
Lion Claude Kiger (Elizabeth City Club)	340.00
Lion Marshall Matheny (Forest City Club)	331.00
Lion C. Frank Stroud (Mocksville Club)	237.00
Lion Shaw Brown (Mooresville Club)	380.00
Lion Charlie Short (Rocky Mount Club)	226.00
Lion Alvin Odum (Rocky Mount Club)	180.00
Liou J. T. Mastin (West Asheville Club)	160.00
Lion Ben S. Eason (Sir Walter Club)	300.00
Lion Madison Mouzon (Rocky Mount Club)	157.00
Lion J. A. Keith Wedlock (Pinehurst Club)	127.50
Lion Earl Luton (Weeksville Club)	125.00
Lion C. D. Hartness (Landis Club)	140.00
Lion Stau McCauley (Jacksonville Club)	108.00
Lion Kenneth McDaniel (Newton Club)	108.00
Lion R. W. Brown (Landis Club)	109.00
Lion Ralph T. Head (Woodfin Club)	107.00
Lion Ray Langford (Woodfin Club)	107.00
Lion Alvin Hiatt (Hasty Club)	105.00
Lion Bernard Goldstein (Biltmore Club)	105.00
Lion Ernst Hansel (Biltmore Club)	105.00
Lion John Cowan (Tryon Club)	105.00
Lion Eugene Gabriel (Newton Club)	102.00
Lion Glen Beck (Churchland Club)	104.50
Lion Frank L. Fagan (Albemarle Club)	104.00
Lion Don Bennett (Albemarle Club)	102.00
Lion Stan L. Wiggins (Jacksonville Club)	101.40
Lion Samuel E. Beck (Biltmore Club)	100.00
Lion Samuel Slossman (Biltmore Club)	100.00
Liou Smith Poplin (Albemarle Club)	100.00
Lion W. C. Ledford (Concord Club)	100.00
Lion R. J. Carter (Sir Walter Club)	100.00
Lion M. E. Valentine (Sir Walter Club)	100.00
Lion Robert G. B. Bourne (Sir Walter Club)	100.00
Lion Ernst B. Marquez (Havelock Club)	100.00
Lion J. L. Dagenhardt (Belmont Club)	248.00
Lion Wallace McGinty (Belmont Club)	200.00
Lion John A. Limerick (Belmont Club)	187.00
Lion Graham Ross (Forest City Club)	100.00
Lion Bob Elliott (Fontana Dam)	100.00
Lion Lawrence C. Stoker (Haw Creek Club)	101.00
Lion David Mills (Haw Creek Club)	125.00
Lion Hubert Kanipe (Haw Creek Club)	129.00
Lion Oliver Hoover (Haw Creek Club)	133.00
Lion Bill Sides (Bryson City Club)	100.00
Lion Raymond Mitchell (Bryson City Club)	100.00

LIONS WHO SOLD 50 OR MORE MEMBERSHIPS OR RAISED $50.00 OR MORE:

Lion Zane Hunt (French Broad Club)	$ 60.00
Lion Carl Conley (Haw Creek Club)	52.00
Lion James M. Plemmons (Haw Creek Club)	53.00
Lion Dick Eskridge (Haw River Club)	70.00
Lion Foster Johnson (Haw Creek Club)	75.00
Lion Harold Taylor (Tryon Club)	50.00
Lion Jack Glisson (Tryon Club)	50.00
Liou J. W. Taylor (Tryon Club)	50.00
Lion Joe El Khouri (Andrews Club)	50.00
Lion James Harris (Andrews Club)	50.00
Lion Joseph Y. Bassett (Biltmore Club)	50.00
Lion Paul Doughit (Bryson City Club)	50.00
Lion J. C. Long (Bryson City Club)	50.00
Lion William E. Mitchell (Bryson City Club)	50.00
Lion Isaac Lichtenfels (Biltmore Club)	50.00
Lion Luther Taylor (Candler Club)	60.00
Lion Claude C. Wright (Woodfin Club)	75.00
Lion Victor Slater (Woodfin Club)	60.00
Lion Everette Broyles (Woodfin Club)	50.00
Lion Robert W. Brown (Beaverdam Club)	50.00
Lion Jimmy L. Rayfield (Beaverdam Club)	50.00
Lion Joe Wallin (Black Mountain Club)	50.00
Lion Joe Whitworth (East Iredell Club)	50.00
Lion Vernon Jones (Oakview Club)	60.00
Lion Carl Brown (Lexington Club)	62.00
Lion John C. Peek (Fayetteville Club)	51.00
Lion Thomas B. McLamb (Spring Lake)	52.00

(Continued on page 6)

TROPHY WINNERS

(Continued from page 4)

2—for the highest per capita per member average; and, 3—for the largest increase per member average over the previous year.

District D for the second year wins highest collections trophy with $15,692.90.

District A wins highest per member average with $9.08.

District C wins largest increase per member with $2.53.

Below we present the District averages per capita for 1963:

	Membership (July 1, 1963)	Amount (March 1, 1964)	Per Capita 1963	1964
A.	1,460	$13,249.76	$7.83	$9.08
B.	1,515	12,141.14	6.99	8.01
C.	1,485	13,346.08	6.46	8.99
D.	1,999	15,692.90	7.04	7.85
E.	1,770	15,438.12	7.85	8.72
F.	1,391	8,680.50	5.21	6.24
G.	1,565	13,191.69	7.47	8.43
H.	991	8.747.24	6.43	8.83
J.	1,294	10,249.39	8.47	7.92

THE 1963 WHITE CANE DRIVE SOARS

(Continued from page 2)

District 31-E—100%
55 Clubs—4805 memberships

District 31-F—100%
42 Clubs—2708 memberships

District 31-G—100%
35 Clubs—2257 memberships

District 31-H—100%
36 Clubs—2304 memberships

District 31-J
38 Clubs—2628 memberships

ANNUAL REPORT

(Continued from page 1)

talization and surgery were provided 14 persons, cost $2,007.14.

Dental services were furnished 5 persons, cost $400.00.

Drugs were supplied for 826 chronic Glaucoma patients under care at various hospitals and medical eye clinics, state-wide, cost $3,971.07. These are not the new cases discovered in the Glaucoma Clinics.

The Association provided transportation for 4 persons, cost $90.00.

Repairs were made on radios, tape recorders and talking book machines for 22 persons, cost $86.15. Postage for mailing talking book machines, $150.00. There were 662 talking book machines distributed, most of them by the case-workers for the blind who explained to the blind person how to operate the books and secure records.

The Association purchased 110 gift radios which are loaned to the shut-in blind all over the state, cost $1,566.79.

(Continued on page 6)

HONOR ROLL REPORT

(Continued from page 5)

Lion James E. Crowe (Morehead City Club)	56.00
Lion Jimmy Jackson (Elizabeth City Club)	50.00
Lion Willard Jennings (Elizabeth City Club)	50.00
Lion Fred Lee (Rocky Mount Club)	52.00
Lion Cliff Reynolds (Rocky Mount Club)	50.00
Lion R. L. Wynne (Rocky Mount Club)	50.00
Lion James H. Carr (Rocky Mount Club)	50.00
Lion Harry G. McDaniel (Scotland Neck Club)	51.00
Lion Ralph E. Waugh (North Kannapolis Club)	50.00
Lion Lyman Austin (Albemarle Club)	50.00
Lion Jimmy Hooper (Towel City Club)	50.00

LIONS WHO DID OUTSTANDING WORK:

Lion Graham Ross (Forest City Club)
Lion Calvin Hanks (Stanley Club)
Lion Floyd Manning (Stanley Club)
Lion Charles Rhyne (Stanley Club)
Lion Sibbald Lambert (Stanley Club)
Lion Clyde Bradshaw (Stanley Club)
Lion Ed Spangler (Shelby Club)
Lion William Eskridge (Shelby Club)
Lion Robert Heath (Whiteville Club)
Lion Herman Williams (Whiteville Club)
Lion Herbert G. Norfleet (Goldsboro Club)
Lion Marion Holland (Goldsboro Club)
Lion Stan L. Wiggins (Jacksonville Club)
Lion Ray Richardson (Cape Fear Club)
Lion Joe Corcoran (Cape Fear Club)
Lion L. L. Blume (Cape Fear Club)
Lion R. T. Murray (Cape Fear Club)
Lion D. S. Reynolds (Cape Fear Club)
Lion Henry G. Hartis (Cape Fear Club)
Lion J. D. Huggins (Hamilton Lakes Club)
Lion George R. Kress (Cape Fear Club)
Lion Bill Styers (East Iredell Club)
Lion Frank W. Riley (Beaverdam Club)
Lion J. D. Rowe (Biltmore Club)
Lion Bill Sides (Bryson City Club)
Lion Jack Russell (Candler Club)
Lion Robert W. Elliott (Fontana Dam Club)
Lion Lake V. Shope (Franklin Club)
Lion Gary E. Bickel (Highlands Club)
Lion Harry C. Bagley (Murphy Club)
Lion William M. Brown (Robbinsville Club)
Lion J. W. Taylor (Tryon Club)
Lion Don Elingburg (Valley Springs Club)
Lion Richard Stewart (Fontana Dam Club)
Lion W. Ray Langford (Woodfin Club)
Lion S. D. Sherill, Jr. (Balls Creek Club)
Lion Albert M. Gurley (East Iredell Club)
Lion William R. Wooldridge (Longview Club)
Lion G. Frederick Clay (Lower Creek Club)
Lion J. W. Scott (Mooresville Club)
Lion W. R. McNeil (North Wilkesboro Club)
Lion W. Lee Allison (Old Fort Club)
Lion Cleatus W. Bumgarner (St. Stephens Club)
Lion Mal P. Sigmon (St. Stephens Club)
Lion J. C. White (Sherrill's Ford Club)
Lion Luther Dyson (Taylorsville Club)
Lion Olin G. Swicegood (Troutman Club)
Lion Heman Hall (Cherryville Club)
Lion Fred H. Beam (Lawndale Club)
Lion John L. Ervin (Rutherfordton Club)
Lion John M. Robinson (Stanley Club)
Lion Paul B. Leonard (Gate City Club)
Lion Neil A. Saunders (Glenwood Club)
Lion W. W. McSwain (Hamilton Lakes Club)
Lion Bob Smith (High Point Club)
Lion Gilmer Hartley (Mocksville Club)
Lion Charlie Ross (Pleasant Garden Club)
Lion R. N. York (Sedgefield Club)
Lion Frank Fagan (Albemarle Club)
Lion Albert Ballard (Ansonville Club)
Lion John W. McFadden (Badin Club)
Lion Osco Fesperman (China Grove Club)
Lion Frank Hegler (Churchland Club)
Lion Harold Hedrick, Sr. (Central Club)

(Continued on page 21)

Steering Committee for the 1963 White Cane Drive

President John Ed Davis, newly elected President of the Association for 2 years, appointed Lion Marshall Matheny, Forest City Lions Club, District 31-C, as State Director of the White Cane Drive. This appointment was passed and unanimously approved.

Lion Matheny has a long list of achievements and offices in his club and district. He has been a Lion for many years and is on the County Welfare Board, has worked with the Welfare Director to improve and expand eye care services in Rutherford County. He has been instrumental in securing Glaucoma Clinics for the county. Lion Matheny was the only unhappy person about his appointment as State Director! Lion Matheny exerted every effort to make the Drive a success and led the way with ability and enthusiasm which spilled over on to his nine Directors, the District Governors, Deputies, Zone Chairmen, Club White Cane Chairmen and all the Lions.

President Davis also appointed the District Directors who were: Lawrence C. Stoker, 31-A, Asheville; Wayne Coffey, 31-B, Wilkesboro; Heman Hall, 31-C, Cherryville; John Triplett, 31-D, Pleasant Garden; Francis Glover, 31-E, Salisbury; C. W. McManus, 31-F, Sanford; M. E. Valentine, 31-G, Raleigh; Jim McDonald, 31-H, Goldsboro; and Meredith Halstead, 31-J, Elizabeth City.

The District Governors were wonderful in their support in this year's Drive. The figures for each district exceed any previous Drive figures and the total for each District is conclusive proof of a great achievement.

The Deputy District Governors, Zone Chairmen, local Club Chairmen, and Lions each more than carried his share of the work on the Drive.

To each and every one who gave so much and achieved such astounding success, we give you our sincere thanks. There is nothing that exceeds success!

ANNUAL REPORT

(Continued from page 5)

Thirty-four sets of head phones were purchased, cost $222.00.

The Association expended $1,861.20 on White Cane Walking Sticks and 1,464 canes were distributed.

The Association provided $2,309.82 for Home Industries for several necessary items. Also furnished craft supplies for 5, cost $48.97.

The Association bought a hearing aid, cost $94.25.

The Association provided $19,000 for the support of the N. C. Eye Bank, Inc.

The Association made a grant of $6,000 for research to the Laboratory for Experimental Ocular Pathology, Department of Ophthalmology, Memorial Hospital, Chapel Hill, North Carolina.

The Association expended $4,356.73

(Continued on page 8)

Frank C. Hegler, Ch., Hugh Battle, Billy Joe Shatley, Charles Cornwell, H. E. McArver, James V. Stroupe, Robert L. Murray, Fred E. Smith, S. P. Teague, Roy Christenbury, C. W. McManus, Jr., Roy Perry, W. L. Turner, Raymond Smith, Larry L. Averette, Harold Simpson and Jesse J. Spruill. (Not pictured: Robert H. Starnes and O. Y. Clayton, Jr.)

Lions State-Wide Committee on Work for the Blind

This committee is made up of two representatives from each District which are appointed by each District Governor. The State Council appoints the chairman of this important committee. All members serve for one year on this 19-man committee.

The Committee for the 1963-64 year was Frank C. Hegler, Chairman, Lexington; members—Hugh Battle, Cullowhee; Robert H. Starnes, Hendersonville; Charles Cornwell, Rutherford College; Billy Joe Shatley, West Jefferson; H. E. McArver, Charlotte; James V. Stroupe, Stanley; Fred E. Smith, High Point; Robert Murray, High Point; S. P. Teague, Landis; Roy Christenbury, Concord; C. W. McManus, Jr., Sanford; Roy Perry, Sanford; O. Y. Clayton, Jr., Roxboro; W. L. Turner, Warrenton; Larry Averette, Greenville; Raymond Smith, Mt. Olive; Jesse J. Spruill, Washington; and Harold Simpson, Tarboro.

It is the responsibility of this Committee to keep Work for the Blind before the Lions Clubs and to urge the Clubs to keep records on the services rendered the blind and vis-

(Continued on page 8)

Report of State-Wide Committee on Work for the Blind Period April 1, 1963-March 31, 1964

Dear Fellow Lions:

Your Committee began to function early last year when each club secretary was sent information and a *sample* reporting form as a guide for tabulation of Work for the Blind Activities. During the year, the District Governors mentioned this Activities Report and urged the Clubs to keep records to complete it at the proper time. In February 1964, the final copy of the Work for the Blind Activities Report was sent to each Club with a notation that the report should be in the hands of the Committee by March 18, 1964.

This Committee met in Raleigh on March 22, 1964 to select the award winners. Since Work for the Blind is the major project of Lions International, it has been our custom to publish all the Work for the Blind Activities reports in the White Cane Magazine. This magazine is sent to every country in the world where there are Lions Clubs.

The 1963-64 Committee did not achieve its goal of 100% as there were only 274 club reports in on March 22nd. Some late reports have been received and the total number of Work for the Blind reports is 321. For the second year, District 31-J was 100% on the day the Committee met.

The Work for the Blind Committee is oue of the most important committees in Lionism. Its members are very serious, conscientious and unbiased in the selection of trophy wiuuers.

Here is your State-Wide Work for the Blind Report:

Lions Clubs purchased 6,964 pairs of glasses, cost $48,063.28 and 29 artificial eyes, cost $488.00. Eye examinations can be secured through the N. C. State Commission for the

(Continued on page 8)

REPORT OF STATE-WIDE COMMITTEE

(Continued from page 7)

Blind and screening of school children for eye defects is assumed by City and County Health Departments.

Lions provided transportation for blind and visually impaired persons for various activities, cost $1,021.80; eye surgery and/or treatments were furnished 163 persons, cost $1,867.57. Here again, these services can be secured from the N. C. State Commission for the Blind without cost to clubs or individuals.

General Medical care, including hospitalization, drugs, X-rays, etc. was provided 564 persons, cost $3,599.17; dental services for 21, cost $671.00; mattresses, blankets, sheets, etc. were given 216 persons, cost $1,903.70; household articles for 89, cost $1,953.02 and new clothes to 301 persons, $4,154.43.

Lions purchased 37 new radios or recorders, cost $695.00; and repaired 70 radios and recorders for 70 persons, cost $210.85; furnished fuel for 121 persons, cost $1,438.10; food for 347, cost $2,924.60 and provided rent, shelter, etc. for 28, cost $1,119.78.

Educational supplies, such as Braille magazines, clocks, watches, typewriters, Reader's Digest and the Bible on records were furnished 242 persons, cost $2,534.80.

Lions expended $940.22 on various building projects for 10 blind persons.

Many clubs distributed bookmarks and other prevention of blindness materials especially to school children.

Lions clubs furnished the caseworkers for the blind $793.86 to use for the blind in emergencies. Some few Lions Clubs provided $3,043.83 for travel of the caseworkers; most of this expense for the specialized service program has been assumed by the N. C. State Commission for the Blind.

Recreational activities for the blind are sponsored by many Lions Clubs; this year, 2,086 were entertained by Lions Clubs, cost $5,973.77.

Lions Clubs expended $2,415.01 on Glaucoma Clinics. In these cross state clinics, 12,375 persons were screened, and 667 persons were referred for further eye examinations. (See Glaucoma Clinics on page 18.)

Lions Clubs provided much pleasure for the blind with Christmas parties, gifts, baskets, etc. This year 4,684 persons were remembered with Christmas cheer and clubs expended $19,810.02 on these activities.

Lions Clubs contributed $26,717.60 on county, city, or community sustaining medical eye clinics.

Lions Clubs donated 62 "eye coolers" to the N. C. Eye Bank, cost $310.00. (See Eye Bank, page 20.) Lions also secured 5,614 eye wills for the Eye Bank.

Lions Clubs contributed $20,555.45 on hundreds of miscellaneous services for the blind and visually impaired. Some of these were uniforms for blind girls and boy Scout troops at State School for the Blind, summer camp, equipment, loans, etc.

Lions sponsored 175 broom sales which netted the clubs $80,532.23 and other fund raising projects such as the sale of candies, fruit cakes, light bulbs, etc., amounted to $141,-130.12. These funds are for the blind.

The Lions Clubs of North Carolina sponsor and conduct the annual fund raising project of the N. C. Association for the Blind, the White Cane Drive. North Carolina Lions have been doing a magnificent job but this 1963 year, they surpassed all expectations! This year's goal was $100,000 and before State Convention June 7-9, the total will reach over $117,000. This is a remarkable feat accomplished by hard work, planning, and determination to exceed last year's drive. Some White Cane funds were retained by the Clubs to be used on their local blind.

The above report of your Committee on Work for the Blind demonstrates anew the devotion of North Carolina Lions to the major project of Lions International. The total number of services to the blind and visually impaired were 37,122, the cost was $164,376.79. These totals do not include fund raising projects nor number of eye wills secured.

ANNUAL REPORT

(Continued from page 6)

on supplies, etc., and equipment for the state-wide Medical Eye Clinics.

The Association provided $750.00 for 1 educational scholarship.

The Association expended $564.50 on Glaucoma Detection Clinics which screened 12,375 persons and referred 667 for further examinations.

The Association purchased stock and equipment for 6 small businesses, cost $228.63.

The Association spent $13,249.72 on equipment for 3 new sustaining Medical Eye Clinics.

Loans to individuals and workshops as of the last audit amounted to $37,745.60. Two of these loans were to workshops, $5,000 and $32,-745.60 was loaned to 74 individuals. The Association makes these loans interest free; however, the recipients must sign a promissory note and set up a schedule for payments.

Miscellaneous services of various types amounted to $684.53 and benefited 88 persons.

Funds for the prevention of blindness program, publications, public interpretation and general expenses involved in the management and operation of the Association and its White Cane Drive amounted to $20,052.11.

Direct services were furnished to 20,307, cost $27,087.04.

Indirect services to groups, prevention of blindness, grants, eye clinics, Eye Bank and other expenditures necessary to the functioning of the Association amounted to $64,-968.38. Loans amounted to $37,-745.60.

Total funds expended April 1, 1963-March 31, 1964 were $92,055.42. (This amount does not include loans.)

WORK FOR THE BLIND COMMITTEE

(Continued from page 7)

ually handicapped. Every Club secretary received a sample reporting form in August as a reminder to keep records of the various types of services. In February, the secretary is sent the forms to be filled out. If records sent to the District Governor each month are kept, there will be no trouble in filling out this report. It would be most inspiring to have all Clubs report all services for the blind, but thus far the Committee has never had this thrilling experience.

This Committee reads all reports and selects the best 3 in each of the groupings. Then the entire Committee goes over the potential award selections and the members of the Committee must come to an agreement as to the final choice of the trophy winners as well as the two runner-up clubs in each category.

The clubs are divided by memberships; all trophies are of equal value in all the groups. The groupings are: membership of 1-21; 22-29; 30-39; 40-54; 55-79; 80-99; 100-129; and 130 and over members.

The Committee met in Raleigh on March 22, 1964. The Committee was disappointed that no more clubs reported on time; this year there were only 274 reports on time to be judged, at this time there have been 321 received. Again this year, the chairman of the committee as well as some district representatives wrote letters reminding and urging the clubs to send in reports. We believe that some clubs fail to report because they "have nothing to report—except their White Cane Drive contribution." The White Cane contribution is as a legitimate work for the blind service as any. All White Cane funds are spent on blind persons or on prevention of blindness. We hope another year will bring better response. District 31-J had 100% reporting and on time. The hope of every committee is to have all clubs report; maybe some day this will come true. Let's try for 100% State-Wide in 1965.

The trophies will be presented to the winners at the Lions State Convention in Raleigh, June 8th at the luncheon meeting of the North Carolina Association.

LIONS ACTIVITIES IN WORK FOR THE BLIND
District 31-A

Report of Lions Clubs

Work for the blind is the major project of the Lions Clubs in North Carolina. The State Association for the Blind takes great pleasure in devoting the following pages to reports of Activities of the Lions Clubs in this field.

ANDREWS CLUB: Purchased 39 pairs of glasses, $312.00. Expended $105.00 on transportation; provided medical services for 12, $98.00; bedding for 6, $130.00; new clothing for 4, $120.00; household articles for 6, $110.00; and food for 12, $125.00. Club gave 4 Christmas baskets to the blind, $40.00; remitted $100.00 on the White Cane Drive; and secured 19 eye wills. Fund raising projects netted $1,040.00 for the club.

ASHEVILLE CLUB: Purchased 279 pairs of glasses, $2,252.41 and 1 artificial eye, $20.00. Club members donated 7,500 miles of travel for the blind; expended $1,562.70 on medical services; expended $9,326.85 on the Western North Carolina Eye Clinic. Purchased new clothing for 2, $54.64; household articles for 2, $45.00; fuel for 6, $112.75; food for 3, $72.50; and shelter for 3, $114.19. Club participates in Buncombe County Aid to the Blind Fund; its share in Christmas cheer for 38 blind persons, $577.50. Club gave $33.20 to the Case Worker for emergency funds; club contributed $1,200.00 to a Medical Worker's salary; remitted $700.00 on the White Cane Drive; and secured 30 eye wills. Club contributed $50.00 to the American Foundation for Overseas Blind and $334.25 for W. N. C. Industries for Blind of WNC, Inc. Fund raising projects netted $15,920.96.

ASHEVILLE—WEST CLUB: Club purchased 130 pairs of glasses, $1,101.90 and repaired 3, $7.75. Expended $93.00 on transportation; purchased new clothing for 1, $20.00; repaired a refrigerator, $48.52; fuel for 1, $9.00; food for 1, $17.01; and expended $149.07 on shelter. Purchased Braille Reader's Digest for 2, $34.00; gave a County picnic for 24 blind persons, club's share $55.00; gave a County-wide Christmas Party for 24 blind persons, club's share $116.32. Remitted $372.60 on the White Cane Drive and secured 31 eye wills. Purchased a slide projector and screen for use in Eye Bank Programs, $77.25; purchased one pair of orthopedic shoes, $19.00. Fund raising projects netted $608.69.

BEAVERDAM CLUB: Purchased 7 pairs of glasses, $63.70; expended $13.00 on transportation. Remitted $295.00 on the White Cane Drive and secured 16 eye wills. Club contributed $101.50 to the Buncombe County Committee for the Blind; provided a ring walker for a handicapped and partially blind child, $50.00.

BILTMORE CLUB: Purchased 55 pairs of glasses, $440.00; expended $706.20 on transportation; provided medical services for 4 including 2 hearing aids and repairs, $64.00. Club contributed old clothing for 136 persons, $260.00 and new clothing for 10, $54.00; and food for 36, $301.66. Provided educational supplies for 7, $124.86; sponsored 1 Braille Transcribing Class, donated 13 Braille copies of Boy's Life Magazine; provided materials for workers for transcribing, shellacking and binding school books in Braille. Provided recreation for 39, $146.14; gave Christmas cheer for 18, $83.00; donated 150 toys for blind children at Christmas. Club remitted $800.00 on the White Cane Drive and secured 139 eye wills. Fund raising projects netted $2,035.24.

John W. Cox, Hendersonville, N. C.
District Governor 31-A

BLACK MOUNTAIN CLUB: Purchased 4 pairs of glasses, $83.00; expended $45.00 on transportation; provided household articles for 10, $40.00; purchased 1 TV set, $90.00. Club expended $36.40 on educational supplies for the blind; expended $56.00 on recreation for 8 persons; and Christmas cheer for 8, $56.00. Club remitted $295.00 on the White Cane Drive and secured 6 eye wills. Fund raising projects netted $823.00.

BREVARD CLUB: Club expended $645.00 on eye glasses and eye examinations; expended $84.00 on transportation; expended $34.00 on new clothing. Club expended $25.00 on medical services; expended $6.00 on educational supplies for the blind. Club contributed $30.00 to the Case Worker; remitted $140.00 on the White Cane Drive. Fund raising projects netted $470.00.

BRYSON CITY CLUB: Purchased 180 pairs of glasses, $420.00; 1 artificial eye at no cost to the club; food for 11, $78.46. Club gave Christmas cheer for 11, $90.89; remitted $350.00 on the White Cane Drive; secured 2 eye wills.

CANDLER CLUB: Purchased 50 pairs of glasses, $450.00; expended $50.00 on transportation. Expended $75.00 on recreation and Christmas cheer for 15 blind persons; remitted $767.60 on the White Cane Drive; and secured 17 eye wills. Fund raising projects netted $1,200.00.

CANTON CLUB: Purchased 293 pairs of glasses, $613.45; purchased 2 artificial eyes, $40.00; expended $194.60 on transportation; eye surgery for 8, $114.65; medical services for 43, $109.75; dental services for 11, $63.50; bedding for 17, $111.45. Purchased new clothing for 29, $285.60; household articles for 14, $82.80; new radios for 3, $67.50; repairs for 4 radios and/or recorders, $21.25; fuel for 4, $64.00; food for 73, $278.65; shelter for 5, $48.75. Club expended $52.45 on educational supplies for 18; sponsored 1 building project, $41.35. Provided recreation for 18, $187.50; gave Christmas cheer for 49, $354.25. Club made 3 contributions in the amount of $27.50; gave $80.00 to the Case Worker for emergencies; contributed $486.00 to County Eye Clinics; remitted $500.00 on the White Cane Drive; and secured 156 eye wills. Sponsored a summer camp for visually handicapped boys and girls, $146.50; fund raising projects netted $2,303.55.

CASHIERS-GLENVILLE CLUB: Remitted $72.51 on the White Cane Drive.

CLAY COUNTY CLUB: Purchased 4 pairs of glasses, $40.00; expended $15.00 on transportation; and provided medical services for 1, $1.50; gave Christmas cheer for 21, $53.75; remitted $159.00 on the White Cane Drive.

CLYDE CLUB: Expended $25.00 on glasses; expended $50.00 on eye treatments; and expended $44.23 on medical services. Club expended $61.08 on Christmas cheer for blind persons; contributed $250.17 to County Eye Clinics; remitted $130.00 on the White Cane Drive; and secured 30 eye wills. Fund raising projects netted $1,814.65.

CULLOWHEE CLUB: Gave 1 Christmas basket, $12.50; remitted $200.00 on the White Cane Drive.

ERWIN DISTRICT CLUB: Purchased 1 pair of glasses, $4.80; Provided fuel for 2, $32.46. Contributed $161.00 to County Eye Clinics; remitted $201.00 on the White Cane Drive; purchased a water meter for a blind person, $55.00. Fund raising projects netted $1,346.00.

ETOWAH CLUB: Purchased 8 pairs of glasses, $87.00; provided eye examinations for 4, $40.00; expended $12.00 on transportation; expended $3.00 on eye treatments for 1. Repaired 1 radio, $10.00; club gave Christmas cheer for 31 blind persons, $65.00; remitted $144.00 on the White Cane Drive; and secured 1 eye will. A broom sale netted $500.00 for the club.

FAIRVIEW CLUB: Purchased 12 pairs of glasses, $86.25; expended $8.00 on transportation; and provided food for 2 families, $22.35. Club expended $15.00 on educational supplies for 1 person; provided Christmas cheer, $27.00. Club contributed $5.00 to the Case Worker for emergencies; remitted $48.00 on the White Cane Drive. Club contributed $24.00 to a visually impaired person; fund raising projects netted $250.00.

FONTANA DAM CLUB: Club contributed $100.00 to County Eye Clinics; remitted $1,270.00 on the White Cane Drive; purchased 2 "eye coolers," $10.00; secured 2 eye wills. Expended $191.50 on purchases from Industries for the Blind; fund raising projects netted $681.89.

FRANKLIN CLUB: Purchased 12 pairs of glasses, $86.45; expended $52.35 on trans-

(Continued on page 20)

LIONS ACTIVITIES IN WORK FOR THE BLIND
District 31-B

Report of Lions Clubs

AVERY COUNTY CLUB: Purchased 14 pairs of glasses, $75.00; expended $25.00 on transportation; medical services for 1, $5.50. Purchased 12 blankets, $53.10; food for 2, $85.00; shelter for 2, $139.64. Provided recreation for 9, $13.50; gave Christmas baskets to 10 blind persons, $85.00. Club contributed $48.56 to County Eye Clinics; remitted $228.00 on the White Cane Drive; purchased 2 "eye coolers," $10.00; club provided tuition for a blind person, $65.00.

BAKERSVILLE CLUB: Purchased 1 artificial eye, $25.00; medical services for 8, $46.25. Club contributed $60.00 to County Eye Clinics; remitted $244.00 on the White Cane Drive; a broom sale netted $46.76.

BALLS CREEK CLUB: Purchased 4 pairs of glasses, $40.00; expended $17.50 on transportation donated a ton of coal for blind persons; a club member donated 2 Christmas gifts. Club remitted $238.25 on the White Cane Drive; contributed $25.00 to a Trust Fund which the club set up for two blind children, fund consists of $1,563.50 at this time. A broom sale netted $200.75 for the club.

BOONE CLUB: Purchased 97 pairs of glasses, $289.00; donated 4 eye treatments; club gave Christmas gifts to blind persons, $65.55. Club sponsored a Glaucoma Clinic in which 105 children were screened; purchased a dark curtain for an eye clinic, $113.00. Remitted $150.00 on the White Cane Drive; secured 8 eye wills; a broom sale netted $307.45; other fund raising projects netted $303.62.

BURNSVILLE CLUB: Purchased 1 pair of glasses, $5.00; expended $10.00 on transportation; gave Christmas gifts to 3, $10.00; remitted $50.00 on the White Cane Drive. A broom sale netted $25.00 for the club.

CATAWBA CLUB: Purchased 7 pairs of glasses, $34.00; expended $2.50 on transportation. Club provided fuel for 7 blind persons, $140.00; gave 5 Christmas baskets, $27.50; contributed to Balls Creek Lions Club's Hubbard Fund for 2 blind children, $25.00; remitted $203.51 on the White Cane Drive; purchased 32 products made by the blind $32.00. A broom sale netted $264.94 for the club.

CLAREMONT CLUB: Purchased 2 pairs of glasses, $6.00; remitted $131.93 on the White Cane Drive; secured 12 eye wills. Club has a continuous sale of brooms made by the blind.

CONOVER CLUB: Gave 3 Christmas gifts, $15.00; remitted $320.00 on the White Cane Drive; a broom sale netted $207.00.

DREXEL CLUB: Provided recreation for 4 blind persons, $6.00; provided Christmas cheer for 6 blind persons, $24.00; club contributed $150.00 to County Eye Clinics; remitted $33.75 on the White Cane Drive; secured 35 eye wills. Club screened 195 children for Glaucoma, $46.89; a broom sale netted $48.75 for the club.

EAST IREDELL CLUB: Expended $51.00 on glasses; expended $80.00 on transportation. Club gave Christmas gifts to 11 blind persons, $47.30; remitted $365.00 on the White Cane Drive; secured 120 eye wills. Expended $75.00 on booth to sell home-bound blind products; a broom sale netted $125.00 and other fund raising projects netted $25.00

David D. Hughes, Linville, N. C.
District Governor 31-B

GRANITE FALLS CLUB: Purchased 75 pairs of glasses, $511.36; expended $35.00 on transportation; purchased new clothing for 3, $110.00; repaired 1 radio, $10.00; fuel for 2, $20.00; food for 15, $134.34. Provided recreation for 30 blind persons, $53.66; gave Christmas gifts to 15, $199.04; remitted $200.00 on the White Cane Drive and secured 4 eye wills. Club contributed $102.64 for miscellaneous services. Fund raising projects netted $1,787.30.

HICKORY CLUB: Purchased 137 pairs of glasses, $1,282.50; purchased 1 artificial eye, $119.50; club member donated 230 miles of travel; eye surgery for 4, $520.00; medical services for 2, $28.00. Loaned out 41 hospital type beds and purchased 7 new ones, $662.67; new clothing for 1, $25.00; loaned 16 new radios; food for 6, $58.00. Club gave a picnic for 47 blind persons, each person was given a $10.00 check, $470.00; gave Christmas packages to 46 persons, $56.50. Remitted $240.00 on the White Cane Drive; purchased 1 hand walker, $17.00; purchased 10 wheel chairs for loaning out, $500.00; worked with N. C. Commission for the Blind and the Hotel Hickory to set up a concession stand in the hotel lobby to be manned by a blind person. A broom sale netted $2,500.00; other fund raising projects netted $1,720.22.

HILDEBRAN CLUB: Purchased 4 pairs of glasses, $44.00; contributed $42.00 to County Eye Clinics; remitted $63.00 on the White Cane Drive.

HUDSON CLUB: Purchased 31 pairs of glasses, $379.36; expended $100.00 on transportation; expended $40.00 on 2 radios. Provided recreation for 6, $26.83; gave Christmas cheer for 6, $99.52; contributed $6.83 to the Case Worker for emergencies; contributed $368.20 to County Eye Clinics; remitted $168.00 on the White Cane Drive. Club expended $180 on transportation for a visually handicapped child from the State school; a broom sale netted $120.00; other fund raising projects netted $350.00.

LENOIR CLUB: Purchased 103 pairs of glasses, $628.87; expended $50.00 on transportation; provided recreation for 35, $89.02; gave 40 Christmas baskets, $330.22; club contributed $170.25 to County Eye Clinics; remitted $494.75 on the White Cane Drive; secured 3 eye wills. A broom sale netted $645.00 and other fund raising projects netted $329.24.

LONGVIEW CLUB: Purchased 10 pairs of glasses, $88.00; expended $20.00 on transportation. Provided eye treatments for 3, $30.00; medical services for 3, $24.00; purchased bedding for 1, $10.00; purchased 1 new radio, $20.00; provided fuel for 16, $95.00. Provided recreation for 3 blind persons, $33.75; gave Christmas gifts to 11 blind persons, $110.00; remitted $904.22 on the White Cane Drive; secured 67 eye wills. A broom sale netted $933.82 for the club.

LOWER CREEK CLUB: Purchased 39 pairs of glasses, $232.59; expended $42.30 on transportation. Club gave a summer picnic for 6 blind persons, $32.93; gave Christmas gifts to 10 blind persons, $122.14; contributed $8.23 to Case Worker for emergencies; contributed $54.60 as pro-rated share of an instrument stand for the Health Department. Remitted $184.00 on the White Cane Drive; secured 15 eye wills. A broom sale netted $90.00; other fund raising projects netted $594.64.

MAIDEN CLUB: Purchased 14 pairs of glasses, $71.00; expended $20.00 on transportation; purchased 1 new washing machine, $50.00; food for 10, $75.00. Club gave 3 blind persons Christmas gifts, $15.00; remitted $30.00 on the White Cane Drive. A broom sale netted $150.00; other fund raising projects netted $275.00.

MARION CLUB: Purchased 36 pairs of glasses, $369.95; medical services for 7, $58.27; purchased new clothing for 4 persons, $117.82. Club gave 2 Christmas parties for the blind, $569.02; contributed $671.15 to County Eye Clinics; remitted $386.00 on the White Cane Drive; secured 68 eye wills. Lions gave personal gifts to the blind, $27.00; a light bulb sale netted $400.00.

MONTICELLO CLUB: Expended $126.00 on glasses; remitted $143.00 on the White Cane Drive.

MOORESVILLE CLUB: Expended $203.44 on glasses; expended $579.00 on transportation; provided bedding for 1, $10.00; food for 2, $41.25. Provided recreation for 2, $2.50; gave Christmas gifts to 21 blind persons, $232.45. Sponsored a Glaucoma Clinic in which 1,034 persons were screened, $178.72; remitted $1,165.77 on the White Cane Drive; secured 75 eye wills. Club expended $23.63 on miscellaneous services. A broom sale netted $365.00; other fund raising projects netted $490.40.

MORGANTON CLUB: Purchased and repaired 444 pairs of glasses, $576.00; expended $140.00 on transportation; provided bedding for 62, $193.00; new clothing for 5, $39.00; household articles for 1, $20.00; repaired 4 radios, $6.00; fuel for 7, $82.00; food for 2, $55.00; provided educational

(Continued on page 28)

LIONS ACTIVITIES IN WORK FOR THE BLIND
District 31-C

Report of Lions Clubs

BELMONT CLUB: Purchased 6 pairs of glasses, $14.85; expended $15.00 on transportation; provided eye treatments for 12, $34.00; medical services for 9, $39.75; household articles for 1, $25.00; fuel for 1, $25.00; food for 1, $25.00; provided shelter for 1, $20.00. Provided recreation for 12, $17.50; gave a Christmas party for 22, $234.00; contributed $125.00 to the County Eye Clinic; remitted $1,551.00 on the White Cane Drive; secured 3 eye wills. A broom sale netted $1,200.00; other fund raising projects netted $2,200.00.

BESSEMER CITY CLUB: Purchased 11 pairs of glasses, $117.35; gave 4 Christmas baskets of food, $40.00; remitted $224.00 on the White Cane Drive.

BOILING SPRINGS CLUB: Purchased 8 pairs of glasses, $45.25; provided eye treatments for 1, $25.00; expended $20.00 on transportation. Club gave 9 Christmas baskets, $26.78; along with other Cleveland County Clubs sponsored a Glaucoma Clinic, $35.00; remitted $203.00 on the White Cane Drive; secured 61 eye wills. A broom sale netted $157.00 for the club.

BOSTIC CLUB: Expended $7.00 on transportation; purchased household articles for 1, $10.00; food for 2, $10.00. Sponsored a Glaucoma Clinic, club's share, $22.50; remitted $67.50 on the White Cane Drive. A broom sale netted $8.00.

CHARLOTTE CENTRAL CLUB: Purchased 120 pairs of glasses, $997.86; provided eye treatments for 6, $63.62; medical services for 3, $150.00; expended $1,084.74 on educational supplies for the blind, provided recreation for 128, $1,500.00; contributed $4,031.16 to the Mecklenburg Association and Piedmont Eye Clinic; remitted $1,000.00 on the White Cane Drive. A broom sale netted $5,396.00; other fund raising projects netted $3,500.00.

CHARLOTTE EASTERN CLUB: Provided educational supplies for 1, $100.00; provided recreation for 70, $35.00; gave Christmas gifts for 10, $15.00. Club contributed $300.00 to the County Eye Clinic; remitted $330.00 on the White Cane Drive; secured 70 eye wills. Club contributed $1,650.00 to the Mecklenburg County Association for the Blind; fund raising projects netted $1,801.40.

CHARLOTTE SOUTHERN CLUB: Club contributed $800.00 to the Piedmont Eye Clinic; remitted $350.00 on the White Cane Drive; secured 198 eye wills. Club contributed $50.00 to the American Foundation for the Blind; also contributed $2,830.00 to the Mecklenburg County Association for the Blind; a broom sale netted $2,500.00; other fund raising projects netted $1,500.00.

CHARLOTTE WESTERN CLUB: Contributed $200.00 to the County Eye Clinic; remitted $47.50 on the White Cane Drive; secured 6 eye wills. Club pledged $360.00 to the Mecklenburg County Association for the Blind; a broom sale netted $550.00.

CHERRYVILLE CLUB: Purchased 47 pairs of glasses, $425.75; purchased 10 new radios, $160.00; expended $50.00 on educational supplies; expended $230.00 on Christmas cheer for 10 blind persons. Remitted $2,244.01 on the White Cane Drive; club gave $100.00 on a hospital bill for a blind man. A broom sale netted $500.00; other fund raising projects netted $2,145.00.

L. A. Grooms, Lincolnton, N. C.
District Governor, 31-C

CLIFFSIDE CLUB: Purchased 1 pair of glasses, $24.00; gave 8 Christmas baskets, $48.00; expended $40.16 on a Glaucoma Clinic; remitted $153.00 on the White Cane Drive.

CORNELIUS CLUB: Provided Christmas cheer, $25.00; made a miscellaneous contribution of $150.00. Contributed $50.00 to the County Eye Clinic; remitted $30.00 on the White Cane Drive; sponsored a booth at a carnival and sold blind made products, netted $115.00.

CRAMERTON-MCADENVILLE CLUB: Purchased 15 pairs of glasses, $134.00; provided medical services for 6, $38.00; new clothing for 4, $24.00; gave Christmas gifts to 9, $132.00; remitted $75.00 on the White Cane Drive. A broom sale netted $350.00; other fund raising projects netted $375.00.

DALLAS CLUB: Purchased 41 pairs of glasses, $297.00; expended $10.00 on transportation; remitted $55.71 on the White Cane Drive. A broom sale netted $246.00; other fund raising projects netted $180.00.

DAVIDSON CLUB: Purchased 1 pair of glasses, $13.00; remitted $400.00 on the White Cane Drive; purchased 2 "eye coolers," $10.00.

DERITA CLUB: Purchased 4 pairs of glasses, $29.36; expended $35.29 on Christmas cheer, remitted $60.00 on the White Cane Drive; secured 2 eye wills.

EAST GASTONIA CLUB: Purchased 118 pairs of glasses, $986.40; expended $32.40 on transportation; provided eye treatments for 2, $24.75; medical services for 13, $46.40; bedding for 2, $14.50; new clothing for 1, $18.25; fuel for 2, $20.50; food for 4, $37.10. Provided Christmas cheer for 11, $143.50; remitted $200.00 on the White Cane Drive; secured 34 eye wills. Paid on a loan for a blind person for 1 year, $120.00; a broom sale netted $310.00; other fund raising projects netted $640.00.

FALLSTON CLUB: Purchased 6 pairs of glasses, $38.00; provided medical services for 2, $6.94; gave Christmas parties and baskets for 8, $22.18; expended $35.00 on 1 Glaucoma Clinic; remitted $270.00 on the White Cane Drive; secured 51 eye wills. A broom sale netted $122.00; other fund raising projects netted $11.02.

FOREST CITY CLUB: Purchased 10 pairs of glasses, 104 pairs repaired and adjusted, $86.00; expended $10.08 on transportation; medical services for 1, $8.00; dental services for 1, $30.00; bedding for 2, $18.00; new clothing for 3, $53.96; household articles for 1, $17.00; fuel for 2, $16.00; food for 3, $19.43. Provided recreation for 3 which was donated by club members; gave Christmas baskets and gifts to 18, $108.00; sponsored a Glaucoma Clinic, club's share, $115.46; remitted $1,033.51 on the White Cane Drive; secured 6 eye wills. A broom sale netted $287.30; other fund raising projects netted $650.00.

GASTONIA CLUB: Purchased 311 pairs of glasses, $2,225.46; provided medical services for 93, $280.32; new clothing for 5, $60.00; household articles for 1, $10.00; repaired 1 radio, $4.22. Provided recreation for 60, $122.48; gave 85 Christmas baskets, 85 gifts, and a dinner party, $670.70; remitted $675.00 on the White Cane Drive. A broom sale netted $2,900.00; other fund raising projects netted $2,841.09.

GROVER CLUB: Purchased 1 pair of glasses, $5.50; expended $35.00 on a Glaucoma Clinic; remitted $100.00 on the White Cane Drive; secured 38 eye wills. A broom sale netted $84.00.

HICKORY GROVE CLUB: Remitted $140.00 on the White Cane Drive; secured 8 eye wills; club contributed $210.00 to the Mecklenburg County Association for the Blind.

HIGH SHOALS CLUB: Purchased 7 pairs of glasses, $75.00; expended $48.00 on transportation; expended $30.00 on new clothing; expended $10.00 on food. Club gave Christmas gifts to 3, $8.00; remitted $25.00 on the White Cane Drive.

HUNTERSVILLE CLUB: Expended $10.00 on educational supplies; remitted $50.00 on the White Cane Drive; club contributed $120.00 to the Mecklenburg Association for the Blind. A broom sale netted $97.25; other fund raising projects netted $214.00.

IRONTON CLUB: Remitted $80.00 on the White Cane Drive.

KINGS MOUNTAIN CLUB: Purchased 7 pairs of glasses, $88.00; purchased 2 artificial eyes, $21.50; provided medical services for 1, $22.15; fuel for 3, $30.60. Gave Christmas baskets and gifts to 20 blind persons, $193.46; contributed $48.00 to the Case Worker for emergencies; remitted $131.00 on the White Cane Drive; secured 4 eye wills. Club contributed $25.00 on a Seeing Eye Dog; a broom sale netted

(Continued on page 36)

LIONS ACTIVITIES IN WORK FOR THE BLIND
District 31-D

Report of Lions Clubs

ALAMANCE CLUB: Expended $17.85 on glasses; expended $25.00 on educational supplies for the blind; gave 2 Christmas gifts, $5.00; remitted $304.00 on the White Cane Drive.

ARCHDALE-TRINITY CLUB: Purchased 17 pairs of glasses, $129.90; provided eye treatments for 55 persons, $184.50; repaired 6 radios, no cost. Provided recreation for 16, $29.00; gave Christmas gifts to 18, $210.75; sponsored a Glaucoma Clinic, $25.00. Contributed $20.00 to the Case Worker for emergencies; remitted $400.00 on the White Cane Drive; secured 68 eye wills. Club contributed $80.00 to the N. C. State Commission for the Blind; sent a blind boy to summer camp, $30.00.

ASHEBORO CLUB: Expended $5.00 on transportation; provided educational supplies for 2, $60.00; provided recreation for 24, $80.00; gave Christmas cheer to 27, $318.43; contributed $41.61 to the Case Worker for emergencies; contributed $312.40 to the County Eye Clinic; remitted $464.00 on the White Cane Drive; secured 63 eye wills. A fund raising project netted $1,025.00.

ASHEBORO-NORTH CLUB: Purchased 3 pairs of glasses, $24.95; purchased bedding for 5, $25.00; expended $52.37 on Christmas cheer; remitted $30.00 on the White Cane Drive.

BOONVILLE CLUB: Purchased 3 pairs of glasses, $36.00; expended $105.00 on bedding; repaired 1 radio, $5.00. Gave 11 Christmas baskets, $144.00; remitted $362.00 on the White Cane Drive; secured 34 eye wills.

CENTRAL FALLS CLUB: Remitted $60.00 on the White Cane Drive.

COLERIDGE CLUB: Remitted $107.89 on the White Cane Drive.

COOLEEMEE CLUB: Remitted $80.00 on the White Cane Drive.

DOBSON CLUB: Remitted $174.50 on the White Cane Drive.

DRAPER CLUB: Purchased 20 pairs of glasses, $100.00; provided medical services for 20, $100.00; repaired 2 radios, $10.00. Provided recreation for 6, $10.00; gave Christmas gifts to 13, $78.00; remitted $72.00 on the White Cane Drive.

ELKIN CLUB: Purchased 24 pairs of glasses, $269.00; expended $50.00 on transportation; purchased 16 blankets, $64.00; expended $30.00 on new clothing; gave Christmas gifts to 16, $75.00; remitted $300.00 on the White Cane Drive; secured 25 eye wills. Fund raising projects netted $800.00.

FORSYTH CLUB: Purchased 23 pairs of glasses, $146.00; expended $125.00 on transportation; medical services for 1, $7.50. Contributed $1,050.00 to the County Eye Clinic; remitted $248.00 on the White Cane Drive. Fund raising projects netted $1,207.95.

FRANKLINVILLE CLUB: Purchased 3 pairs of glasses, $23.00; provided recreation for 3, $16.50; gave Christmas cheer to 5 blind persons, $102.09; contributed $60.00 to the Case Worker for emergencies; remitted $275.53 on the White Cane Drive. A broom sale netted $95.60; other fund raising projects netted $173.74.

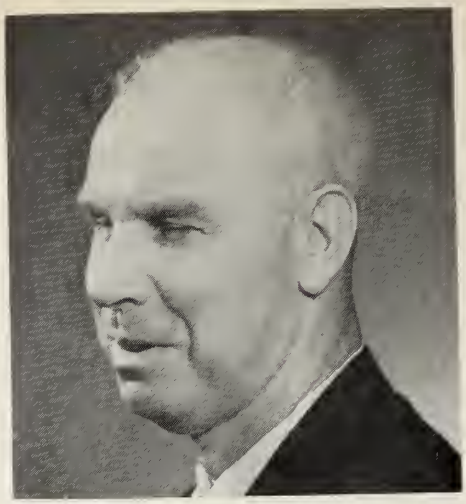

William Joyce, Madison, N. C.
District Governor 31-D

GATE CITY CLUB: Purchased 6 pairs of glasses, $34.40; expended $14.00 on transportation; new clothing for 1, $16.00; expended $31.77 on food; club was responsible for having a blind woman's house painted, no cost; provided Christmas cheer for 30, $68.47; remitted $400.00 on the White Cane Drive; purchased 2 "eye coolers," $10.00; secured 13 eye wills. A broom sale netted $866.29; other fund raising projects netted $203.00.

GIBSONVILLE CLUB: Provided eye examinations for 3, $14.00; gave a Christmas party and baskets to 6, $46.00; remitted $135.00 on the White Cane Drive; secured 13 eye wills. A broom sale netted $106.75.

GLENWOOD CLUB: Provided eye examinations for 3, $42.70; purchased 3 pairs of glasses, $45.00; expended $96.00 on transportation; fuel for 1 family, $10.00; food for 1 family, $7.61; participated in joint Lions Club Christmas party for 250, club's share, $115.75; remitted $400.00 on the White Cane Drive; secured 17 eye wills. Fund raising projects netted $344.89.

GRAY'S CHAPEL CLUB: Purchased 8 pairs of glasses, $84.00; provided recreation for 6, $30.00. Remitted $75.00 on the White Cane Drive; secured 10 eye wills. A broom sale and light bulb sale netted $150.00.

GREENSBORO CLUB: Purchased 11 pairs of glasses, $115.70; purchased 1 artificial eye, $40.00; eye examinations for 6, $40.00; expended $23.70 on transportation; eye surgery for 1, $100.00; medical services for 1, $25.00; new clothing for 7, $205.16; sent blind boy to camp, $12.00; food for 2, $5.15; contributed $2,060.89 to the Guilford County Association for the Blind; provided a trophy case to Industries of the Blind, Greensboro, N. C., $212.85; presented a copy of "Toward The Dawn" to a library, $3.25; gave a Thanksgiving dinner with a program and gifts along with 5 other clubs, club's share, $268.49. Remitted $1,278.00 on the White Cane Drive; purchased 2 "eye coolers," $10.00; secured 330 eye wills. Gave a luncheon for the Ladies' Auxiliary when National Industries of the Blind met in Greensboro, $49.44. A broom sale netted $1,197.79.

GUILFORD COLLEGE CLUB: Purchased 5 pairs of glasses, $119.10; gave Christmas gifts to 4, $20.00; remitted $144.00 on the White Cane Drive; secured 30 eye wills. A broom sale netted $256.00; other fund raising projects netted $590.98.

HAMILTON LAKES CLUB: Purchased 1 pair of glasses, $12.50; expended $22.00 on transportation; expended $10.00 on eye treatments; expended $50.00 on medical services. Remitted $1,650.00 on the White Cane Drive; secured 35 eye wills. A broom sale netted $324.36.

HIGH POINT CLUB: Purchased 197 pairs of glasses, $1,621.42; expended $450.00 on transportation; household articles for 2, $11.45. Club gave a Christmas party for 105, $1,184.89; remitted $895.89 on the White Cane Drive; secured 91 eye wills. Club received a contribution to the N. C. Eye Bank, $500.00; also received a contribution for the National Society for the Prevention of Blindness, $502.50; sponsored the screening of 7,000 school children for eye defects. A broom sale netted $2,800.00; other fund raising projects netted $8,294.24.

JONESVILLE-ARLINGTON CLUB: Purchased 5 pairs of glasses, $55.00; purchased 1 artificial eye, $18.00; eye treatment for 1, $25.00; dental services for 1, $100.00; purchased 1 new radio, $20.00; gave 10 Christmas baskets of food, $113.00. Remitted $150.00 on the White Cane Drive; a broom sale netted $159.18.

JULIAN CLUB: Purchased 1 pair of glasses, $7.50; expended $25.80 on transportation; gave Christmas gifts to 3 blind persons, $63.39; remitted $168.00 on the White Cane Drive. A broom sale netted $23.40; other fund raising projects netted $301.00.

KERNERSVILLE CLUB: Purchased 5 pairs of glasses, $85.00; expended $5.00 on transportation; provided eye treatments for 1, $25.00; expended $45.00 on shelter for the blind; provided educational supplies for 5, $10.00; gave Christmas cheer, $100.00. Club made miscellaneous contributions in the amount of $270.00; contributed $1,800.00 to the County Eye Clinic; remitted $406.00 on the White Cane Drive; secured 20 eye wills. A broom sale netted $411.00; other fund raising projects netted $1,025.00.

KING CLUB: Remitted $401.97 on the White Cane Drive; purchased 3 pairs of glasses, $30.00; provided recreation for 18, $129.83; gave 3 White Cane Walking sticks, $3.75.

LEAKSVILLE-SPRAY CLUB: Remitted $60.00 on the White Cane Drive.

LIBERTY CLUB: Remitted $122.35 on the White Cane Drive.

MCLEANSVILLE CLUB: Purchased 3 pairs of glasses, $30.00; expended $30.00 on medical services. Remitted $67.00 on the White Cane Drive; secured 5 eye wills; made a miscellaneous contribution amounting to $20.00; a broom sale netted $87.00.

MADISON CLUB: Purchased 40 pairs of glasses, $329.22; expended $12.00 on transportation; medical services for 3, $27.17; new clothing for 3, $55.96; fuel for 1, $10.00; food for 1, $10.00; provided recreation for 28, $81.00; gave 22 Christmas

(Continued on page 32)

LIONS ACTIVITIES IN WORK FOR THE BLIND
District 31-E

Report of Lions Clubs

ALBEMARLE CLUB: Purchased 7 pairs of glasses, $42.00; provided 1 eye treatment, $10.00; purchased 1 New Talking Scripture Recorder and New Testament, $110.00. Gave an Annual Christmas dinner for 32, each person given a gift of $5.00, $208.00; remitted $1,049.19 on the White Cane Drive; secured 6 eye wills. A broom sale netted $250.00; other fund raising projects netted $1,250.00; club made a contribution to the N. C. State Commission for the Blind, $85.65.

ANSONVILLE CLUB: Provided recreation for 6, $18.00; gave Christmas cheer to 6, $25.50; remitted $150.00 on the White Cane Drive. A broom sale netted $135.00.

AQUADALE CLUB: Remitted $41.24 on the White Cane Drive; purchased 3 pairs of glasses, $15.00; gave 7 Christmas baskets, $35.00; expended $20.00 on lumber for making trays.

ARCADIA CLUB: Purchased 1 pair of glasses, $8.00; expended $1.00 on transportation; gave a Christmas gift to 1 blind person, $9.50; remitted $207.50 on the White Cane Drive; secured 4 eye wills.

BADIN CLUB: Purchased 2 pairs of glasses, $15.00; repaired 3 radios, no cost; gave Christmas baskets to 10, $90.00; remitted $209.00 on the White Cane Drive. Club purchased a Telebinocular Eye-testing machine for testing the eyes of school children, $242.00.

BENTON HEIGHTS CLUB: Purchased 2 pairs of glasses, $24.00; expended $22.10 on new clothing; gave 9 baskets at Christmas, $90.00; remitted $212.50 on the White Cane Drive; secured 7 eye wills. A broom sale netted $100.00; other fund raising projects netted $506.74.

CENTRAL CLUB: Purchased 2 pairs of glasses, $10.00; gave 3 gifts at Christmas, $18.00; remitted $181.54 on the White Cane Drive. A broom sale netted $78.00; other fund raising projects netted $100.00.

CHINA GROVE CLUB: Purchased 5 pairs of glasses, $68.50; expended $29.50 on transportation; purchased 1 new radio, no cost; provided recreation for 88, $60.00; gave Christmas gifts to 14, $46.00. Remitted $230.00 on the White Cane Drive; purchased 2 "eye coolers," $10.00; secured 24 eye wills. A broom sale netted $100.00; other fund raising projects netted $115.00.

CHURCHLAND CLUB: Purchased 5 pairs of glasses, $33.00; expended $12.00 on transportation; gave Christmas cheer to 4, $64.00; contributed $10.00 to the Case Worker for emergencies; remitted $315.80 on the White Cane Drive; secured 16 eye wills. A broom sale netted $140.00.

CLEVELAND CLUB: Expended $3.00 on transportation; contributed $50.00 to the County Eye Clinic; remitted $177.50 on the White Cane Drive.

CONCORD CLUB: Purchased 42 pairs of glasses, $238.00; expended $51.00 on transportation; expended $48.00 on medical services; expended $12.00 on food; gave Christmas baskets to 49, $425.00; remitted $754.00 on the White Cane Drive; secured 8 eye wills. A broom sale netted $900.00; other fund raising projects netted $1,815.00.

DAVIS-TOWNSEND CLUB: Remitted $55.78 on the White Cane Drive.

R. William Brown, Landis, N. C.
District Governor 31-E

DENTON CLUB: Purchased 3 pairs of glasses, $14.00; expended $28.00 on transportation; food for 1, $9.48; shelter for 1, $18.13. Provided recreation for 8, $25.00; gave Christmas baskets for 12, $114.15; contributed $39.00 to the Case Worker for emergencies; remitted $522.75 on the White Cane Drive; purchased 2 "eye coolers," $10.00; secured 25 eye wills. A broom sale netted $824.12.

ENOCHVILLE CLUB: Provided recreation for 1, $4.00; participated in the Rowan County Christmas Party, club's share, $42.00; contributed $50.00 to the Rowan County Blind Council; remitted $175.20 on the White Cane Drive. A broom sale netted $150.00; other fund raising projects netted $112.00.

FAIR GROVE CLUB: Purchased 50 pairs of glasses, $205.95; bedding for 1, $11.32; new clothing for 1, $6.50; purchased 1 new radio, $20.00; food for 1, $16.50; provided recreation for 14, $60.00; gave Christmas cheer to 14, $151.50. Club contributed $36.61 to the Case Worker for emergencies; remitted $392.67 on the White Cane Drive; secured 2 eye wills. A broom sale netted $516.59.

FRANKLIN-ELLIS CLUB: Gave 2 Christmas parties, $25.00; club contributed $200.00 to the Rowan County Blind Council; remitted $317.00 on the White Cane Drive; secured 5 eye wills.

HASTY CLUB: Purchased 3 pairs of glasses, $22.00; purchased new clothing for 2, $20.00; gave Christmas gifts to 6, $55.03; contributed $10.00 to the Case Worker for emergencies; contributed $10.00 to the County Visually Handicapped Fund; contributed $10.00 to the N. C. State Commission for the Blind. Remitted $210.00 on the White Cane Drive; secured 13 eye wills.

JACKSON PARK CLUB: Purchased 6 pairs of glasses, $53.00; expended $37.00 on transportation; provided eye examinations for 2, $10.00; new clothing for 5, $41.00; fuel for 2, $12.00; food for 8, $72.00; gave a Christmas party for 17, $110.00. Remitted $84.50 on the White Cane Drive; contributed $10.00 to the Veterans Hospital; a broom sale netted $212.23; other fund raising projects netted $160.97.

KANNAPOLIS CLUB: Purchased 14 pairs of glasses, $207.00; gave Christmas gifts to 26, $260.00; remitted $555.85 on the White Cane Drive; loaned out 6 wheel chairs. A broom sale netted $300.00; other fund raising projects netted $700.00.

LANDIS CLUB: Expended $117.00 on glasses; contributed $100.00 to the County Eye Clinic; remitted $470.00 on the White Cane Drive; a broom sale netted $385.90.

LEXINGTON CLUB: Remitted $317.34 on the White Cane Drive.

LINWOOD CLUB: Purchased 7 pairs of glasses, $28.00; expended $5.00 on transportation; provided recreation for 1, $10.00; gave Christmas gifts to 5, $35.00. Club contributed $10.00 to the Case Worker for emergencies; remitted $290.00 on the White Cane Drive. A broom sale netted $200.00; other fund raising projects netted $200.00.

LOCUST CLUB: Remitted $10.00 on the White Cane Drive.

MARSHVILLE CLUB: Purchased 4 pairs of glasses, $105.00; gave Christmas baskets to 8, $65.90; remitted $193.54 on the White Cane Drive.

MIDLAND CLUB: Purchased 2 pairs of glasses, $10.00; remitted $153.00 on the White Cane Drive. A broom sale netted $50.00.

MIDWAY CLUB: Purchased 1 pair of glasses, $3.00; expended $50.00 on transportation; provided Christmas cheer for 8, $108.74; contributed $10.00 to the Case Worker for emergencies; remitted $330.00 on the White Cane Drive; secured 2 eye wills. A broom and light bulb sale netted $169.97; other fund raising projects netted $557.08.

MILFORD HILLS CLUB: Expended $10.40 on educational supplies; gave Christmas cheer to 20, $100.00; remitted $438.10 on the White Cane Drive; secured 36 eye wills. Club contributed $550.00 to the Rowan Lions Council; a light bulb sale netted $303.00; other fund raising projects netted $150.00.

MILLINGPORT CLUB: Purchased 1 pair of glasses, $4.00; gave 1 Christmas party and 3 gifts, $36.00; remitted $182.00 on the White Cane Drive. A broom sale netted $50.00.

MISENHEIMER CLUB: Remitted $225.29 on the White Cane Drive.

MONROE CLUB: Purchased 124 pairs of glasses, $1,053.67; purchased 1 artificial eye, $15.00; expended $36.00 on transportation; new clothing for 12, $99.21; food for 20, $247.46. Expended $90.00 on educational supplies; provided recreation for 1, $90.00; provided Christmas cheer for 25, $220.50; remitted $948.14 on the White Cane Drive; secured 4 eye wills. Sponsored a sale of blind made products, netted $129.70; a broom sale netted $546.97; other fund raising projects netted $1,455.32.

MT. PLEASANT CLUB: Remitted $360.57 on the White Cane Drive.

MT. ULLA CLUB: Expended $100.00 on glasses through the County Council; new clothing for 1, $25.00; remitted $300.00 on the White Cane Drive; secured 7 eye wills. A broom sale netted $450.00.

(Continued on page 34)

LIONS ACTIVITIES IN WORK FOR THE BLIND
District 31-F

Report of Lions Clubs

ABERDEEN CLUB: Purchased new clothing for 1, $19.78; gave 9 Christmas baskets, $49.50; remitted $340.83 on the White Cane Drive. Club donated $60.00 to Richmond Industries for the Blind. A fund raising project netted $95.00.

BISCOE: Gave 9 Christmas baskets and gifts, $40.97; provided a wheel chair for a blind man; expended $21.00 on blind made products to be given away on Ladies' Night; remitted $105.00 on the White Cane Drive. A broom sale netted $100.00.

BROADWAY CLUB: Remitted $100.00 on the White Cane Drive.

CANDOR CLUB: Remitted $48.00 on the White Cane Drive.

CLARKTON CLUB: Gave 8 Christmas baskets, $61.41; remitted $184.00 on the White Cane Drive; purchased 2 "eye coolers," $10.00.

CLINTON CLUB: Remitted $189.10 on the White Cane Drive.

CORDOVA CLUB: Purchased 6 pairs of glasses, $54.00; expended $8.50 on transportation; purchased bedding for 2, $49.50; new clothing for 1, $54.60; fuel for 1, $39.00; food for 3, $66.00; gave Christmas gifts to 12, $16.00; sponsored a Glaucoma Clinic in which 600 persons were screened, $20.50; remitted $100.00 on the White Cane Drive. Club contributed $54.00 to Richmond Industries for the Blind. Fund raising projects netted $784.00

DUNN CLUB: Gave 15 food baskets, $75.00; remitted $166.00 on the White Cane Drive; contributed $86.00 to Richmond Industries for the Blind. A broom sale netted $100.00; other fund raising projects netted $250.00.

ELLERBE CLUB: Expended $35.00 on transportation; expended $50.00 on eye treatments; purchased 1 new radio, $23.00; purchased 1 set of the New Testament on records, $39.60; gave Christmas gifts to 13, $40.80; sponsored a Glaucoma Clinic in which 552 persons were screened, $250.00; contributed $25.00 to the Case Worker for emergencies; remitted $83.20 on the White Cane Drive. A broom sale netted $198.00; other fund raising projects netted $413.64.

ERWIN CLUB: Expended $15.50 on transportation; gave Christmas gifts to 11, $168.00; remitted $385.00 on the White Cane Drive. A broom sale netted $146.77; other fund raising projects netted $307.20.

EVERGREEN CLUB: New club.

FAYETTEVILLE CLUB: Purchased 3 pairs of glasses, $37.00; expended $23.00 on transportation; new clothing for 8, $115.00; food for 3, $55.00; gave Christmas gifts and a party for 42, $1,500.00. Purchased 3 wheel chairs to be used by the Cumberland County Blind Association, $144.00; remitted $1,000.00 on the White Cane Drive; secured 20 eye wills. Fund raising projects netted $1,400.00.

FRANKLIN DISTRICT CLUB: Remitted $65.00 on the White Cane Drive.

GODWIN CLUB: Gave 2 food baskets, $15.00; remitted $84.00 on the White Cane Drive.

M. Paul Poole, Troy, N. C.
District Governor 31-F

HAMLET CLUB: Remitted $292.90 on the White Cane Drive.

HAYMOUNT CLUB: Remitted $371.00 on the White Cane Drive.

HOPE MILLS CLUB: Purchased 1 pair of glasses, $10.00; gave 3 Christmas gifts, $30.00; remitted $143.00 on the White Cane Drive.

LAUREL HILL CLUB: Remitted $144.00 on the White Cane Drive.

LAURINBURG CLUB: Purchased 74 pairs of glasses, $409.15; expended $21.80 on transportation; new clothing for 2, $17.82; household articles for 2, $10.06; food for 1, $10.00; shelter for 1, $90.00; gave Christmas cheer to 31, $222.55. Remitted $377.00 on the White Cane Drive; purchased 2 "eye coolers," $10.00; secured 12 eye wills. A broom sale netted $724.36.

LUMBERTON CLUB: Purchased 96 pairs of glasses, $848.50; expended $24.44 on transportation; provided 1 eye treatment, $10.00; medical services for 4, $24.36; bedding for 3, $34.50; new clothing for 5, $70.39; household articles for 1, $8.76. Repaired 4 radios, $20.50; fuel for 2, $29.90; food for 7, $45.90; shelter for 2, $43.90; expended $20.00 on educational supplies; provided recreation for 1, $35.00; gave Christmas baskets and gifts to 48, $398.42; remitted $300.00 on the White Cane Drive; purchased 5 "eye coolers," $25.00; secured 17 eye wills; gave 3 White Cane Walking Sticks; club purchased clothing, a footlocker, and a suitcase for a boy to go to Blind School, $58.39; contributed $60.00 to Richmond Industries for the Blind; sale of blind made products netted $219.00; a broom sale netted $533.50; other fund raising projects netted $2,207.44.

MASSEY HILL CLUB: Purchased 1 pair of glasses, $17.00; expended $10.00 on transportation; purchased 1 new recorder, $25.00; purchased food and clothes for 8, $80.00. Remitted $50.00 on the White Cane Drive; purchased 1 Enucleation Tray for the Cape Fear Valley Hospital, $40.30; secured 23 eye wills. A candy sale netted $228.00.

MOUNT GILEAD CLUB: Remitted $38.00 on the White Cane Drive.

PEMBROKE CLUB: Purchased 4 pairs of glasses, $48.00; expended $6.00 on transportation; gave Christmas gifts to 3, $24.00; remitted $133.67 on the White Cane Drive. Contributed $35.00 to Richmond Industries for the Blind.

PINEBLUFF CLUB: Expended $47.54 on glasses; gave 2 Christmas baskets, $14.00; remitted $50.00 on the White Cane Drive; a broom sale netted $7.75.

PINEHURST CLUB: Expended $35.60 on transportation; gave 6 Christmas baskets, $54.00; remitted $965.17 on the White Cane Drive; purchased 1 "eye cooler," $5.00; secured 55 eye wills. Pinehurst Lions Club received and transported one pair of eyes to the N. C. Eye Bank; also received funds through the N. C. Association for the Blind for operations on both eyes of an elderly Negro. Secured sales outlet at Moore Memorial Hospital Canteen for Home Industries. A broom sale netted $404.45.

RAEFORD CLUB: Purchased 20 pairs of glasses, $100.00; expended $12.00 on dental services; purchased new clothing for a blind boy to attend the State School for the Blind, $40.00; gave Christmas cheer to 11, $60.00; remitted $125.00 on the White Cane Drive; made a miscellaneous contribution of $30.00. A broom sale netted $225.00; other fund raising projects netted $150.00.

RED SPRINGS CLUB: Purchased 1 pair of glasses, $10.00; contributed $20.00 to Richmond Industries for the Blind; remitted $211.00 on the White Cane Drive.

RICHMOND CLUB: Contributed $371.00 to Richmond Industries for the Blind.

ROBBINS CLUB: Remitted $210.00 on the White Cane Drive.

ROCKINGHAM CLUB: Purchased 12 pairs of glasses, $117.90; expended $15.62 on transportation; provided eye treatments for 4, $40.00; new clothing for 1, $14.36; fuel for 4, $25.00; food for 4, $75.00; gave Christmas gifts for 69, $213.55; sponsored a Glaucoma Clinic in which 861 persons were screened, $125.68; remitted $254.33 on the White Cane Drive; secured 25 eye wills. Club contributed $132.00 to Richmond Industries for the Blind; a broom sale netted $500.00.

ROSEBORO CLUB: Gave Christmas baskets to 12, $50.00; contributed $53.89 to the County Eye Clinic; remitted $36.00 on the White Cane Drive.

ROWLAND CLUB: Purchased 2 pairs of glasses, $40.00; remitted $100.00 on the White Cane Drive.

ST. PAULS CLUB: Purchased 3 pairs of glasses, $24.00; purchased new clothing for 2, $200.00; gave Christmas gifts to 2, $40.00; made a miscellaneous contribution of $10.00; remitted $207.36 on the White Cane Drive.

SALEMBURG CLUB: Gave 5 Christmas baskets, $10.50; remitted $32.00 on the White Cane Drive.

SANDHLLS CLUB: Remitted $21.00 on the White Cane Drive.

(Continued on page 38)

LIONS ACTIVITIES IN WORK FOR THE BLIND
District 31-G

Report of Lions Clubs

APEX CLUB: Purchased 2 pairs of glasses, $18.00; Christmas baskets, $45.24—this was done in cooperation with the County-Wide Lions Council in Wake County; 6 Christmas baskets were given, $42.99. Contributed $6.02 to Couuty Eye Clinic; remitted $457.27 on White Cane Drive; food for 18, $24.75. Calendar sale netted $457.27.

BRAGTOWN CLUB: Remitted $31.00 on White Cane Drive. Six members of Club helped with transportation of trainees at the Rehabilitation Center to the Durham County Fair. Members of Club also assisted the Durham Lions Club in the Glaucoma Clinic. Fund-raising project netted $110.00.

BURLINGTON CLUB: Purchased 59 pairs of glasses, $590.00; 1 artificial eye, $20.00. Transportation for the blind, $100.00; Christmas cheer for 65, $770.00. Remitted $375.00 on White Cane Drive; sponsored sale of articles made by the blind at Elon College, $25.00; rented a wheel chair 6 months for a blind person, $51.00. Broom sale netted $1,500.00; 1 other fund-raising project, $600.00.

BUTNER CLUB: Recreation, $25.00; party for 54, $130.00. Remitted $130.00 on White Cane Drive; contributed $120.00 to the Comfort Fund for trainees at the Rehabilitation Center for the Blind.

CARRBORO CLUB: Remitted $100.00 on the White Cane Drive.

CARY CLUB: Bought 1 pair of glasses, $5.00; transportation, $1.00; general medical services, $10.00. Three food baskets for Christmas, $15.83; in cooperation with other Wake County Clubs, recreation, $12.20; 1 Christmas gift, $3.09. Contributed $3.23 to County Eye Clinic; remitted $300.00 on White Cane Drive. Broom sale netted $400.00.

CREEDMOOR CLUB: Purchased 1 pair of glasses, $29.00; Christmas cheer, $121.84. Contributed $30.00 to the Case Worker Emergency Fund; remitted $118.00 on the White Cane Drive.

DURHAM CLUB: Trausportation, $142.00; 1 dental service, $400.00; clothing for 10, $85.00. Recreation for 151, $278.00; Christmas party for 382, $2,658.00; spent $340.00 on a Glaucoma Clinic. Contributed $50.00 to Case Worker for emergency cases; remitted $900.00 on White Cane Drive; bought eye coolers for Eye Bank, $40.00; secured 510 eye wills. Gave Rehabilitation Center for the Blind at Butner 2 TV sets, $300.00. Fund-raising projects netted $5,990.00.

DURHAM COMMUNITY CLUB: Christmas cheer for 30, $105.30; gave $30.00 to blind persons in County Home on behalf of Case Worker for the Blind in Durham County. Remitted $280.00 on White Cane Drive; contributed ½ cost of artificial limb for a blind person in the County Home, $71.25. Fund-raising project netted $372.00.

EPSON CLUB: Bought 1 pair of glasses, $33.00; transportation, $10.00. Four general medical services, $33.15; Christmas gifts to 10, $14.38; picnic for the blind, $4.69; remitted $109.95 on White Cane Drive; fund-raising projects netted $116.81.

Joseph W. Smith, Cary, N. C.
District Governor 31-G

FRANKLINTON CLUB: Transportation, $7.00; new clothing for 12, $44.76; food for 12, $21.70. Gave 14 baskets at Christmas, $33.54; remitted $303.00 on White Cane Drive; sponsored screening of 28 school children for eye defects; contributed $39.47 to the travel of the Case Worker. Broom sale netted $95.00; other fund-raising projects, $198.00.

FUQUAY-VARINA CLUB: Remitted $156.00 on White Cane Drive.

GARNER CLUB: Bought 3 pairs of glasses, $48.00; transportation for county picnic, $5.00; prorata share of cost of county-wide picnic, $35.92; spent $11.67 on 3 blind persous for Christmas. Contributed $4.20 on County Eye Clinic; remitted $197.80 on the White Cane Drive. Broom sale uetted $310.00; purchased a Braille watch, $14.85.

GOLDSTON CLUB: Bought 3 pairs of glasses, $12.50; Christmas cheer for 7, $35.00; remitted $200.00 on White Cane Drive.

HENDERSON CLUB: Bought 58 pairs of glasses, $388.00; transportation, $11.00. General medical services for 2, $7.60; clothing for 1, $21.84; fuel for 1, $7.90. Recreation for 22, $51.00; Christmas cheer for 52, $82.50. Remitted $256.17 on White Cane Drive; gifts to 6, $32.97; gift to Case Worker, $50.00; donation on hearing aid for blind person, $25.00; tickets for entertainment to 4, $10.00. Fund-raising projects netted $1,277.14.

HILLSBORO CLUB: Remitted $84.00 on White Cane Drive; purchased 3 pairs of glasses, $30.00; gave 15 Christmas baskets, $65.00. A broom sale netted $175.75.

KNIGHTDALE CLUB: Remitted $70.00 on White Cane Drive.

LITTLETON CLUB: Bought 5 pairs of glasses, $78.00; transportation, $15.00. Christmas cheer for 10, $35.38; gave $25.00 for the Glaucoma Clinic which is to be held soon. Remitted $221.34 on White Cane Drive; broom sale netted $85.00; 1 other fund-raising project, $65.00.

LOUISBURG CLUB: Bought 1 pair of glasses, $10.55; transportation, $20.00; new clothing for 21, $82.00; household articles, $50.00. Food for 23, $58.00; recreation for 21, $50.00. Contributed $40.00 to Case Worker's Emergency Fund; remitted $75.00 on White Cane Drive. Fund-raising projects netted $450.00.

MILLBROOK CLUB: Remitted $184.90 on White Cane Drive.

MONCURE CLUB: Bought 5 pairs of glasses, $41.00; remitted $17.00 on the White Cane Drive.

OXFORD CLUB: Bought 18 pairs of glasses, $88.83; transportation, $82.20; medical services for 1, $5.00; new clothing for 22, $116.71; household articles, $15.50. Food for 10, $46.34; secured records for 5, no cost; recreation for 9, $19.72; Christmas cheer for 43, $187.63. Contributed $59.19 on the travel of Case Worker; contributed lunches for children seen in the eye clinics, $6.78; remitted $487.63 on White Cane Drive. Sponsored blind boy for 2 weeks of summer camp, $66.00; Easter toys for blind boy, $3.25; garden seed, $5.55; emergency fund for trainees at Rehabilitation Center for the Blind, $25.00; craft supplies, no cost; sponsored sale of blind-made products, $58.50. Fund-raising projects netted $460.92.

PITTSBORO CLUB: Remitted $100.00 on White Cane Drive; purchased 5 pairs of glasses, $25.00; expended $14.24 on household articles; fund raising projects netted $230.00.

RALEIGH CLUB: Purchased 137 pairs of glasses, $906.46; educational supplies for 2, $35.70. In cooperation with other Lions Clubs in Wake, recreation for 150, $220.08; in cooperation with the Sir Walter Club, Christmas cheer for 92, $694.13. Contributed $112.56 to Case Worker's Emergency Fund; contributed $28.52 to County Eye Clinic; remitted $1,500.00 on White Cane Drive; secured 20 eye wills. Sponsored blind boy in summer camp, $73.80; furnished uniforms for 2 blind scout troops, $418.16; subscribed to Scout Magazine in Braille; assisted in the sale of articles made by the blind at the State Fair. Broom sale netted $3,400.00; other fund-raising projects, $1,000.00.

ROXBORO CLUB: Bought 93 pairs of glasses, $583.87; new clothing for 2, $50.00; food for 10, $35.00. Christmas cheer for 43, $200.00; spent $100.00 on a Glaucoma Clinic. Remitted $240.00 on White Cane Drive; bought 2 eye coolers for the Eye Bank, $10.00; secured 10 eye wills. Fund-raising projects netted $1,200.00.

SILER CITY CLUB: Bought 9 pairs of glasses, $78.50; transportation, $5.00; Christmas cheer for 25, $271.25; sponsored a Glaucoma Clinic, $37.50. Remitted $250.00 on White Cane Drive; secured 10 eye wills; bought 4 wheel chairs to be loaned to visually handicapped persons, $267.80. Broom sale netted $402.00; other fund-raising projects, $454.13.

SIR WALTER CLUB: Bought 33 pairs of glasses, $211.55; transportation, $50.00; in cooperation with other Wake County Clubs, recreation for 307, $80.66; in coop-

(Continued on page 30)

LIONS ACTIVITIES IN WORK FOR THE BLIND
District 31-H

Report of Lions Clubs

AYDEN CLUB: Remitted $36.00 on White Cane Drive.

BENSON CLUB: Remitted $127.00 on White Cane Drive.

BEULAVILLE CLUB: Remitted $190.00 on White Cane Drive.

BOLIVIA CLUB: Remitted $75.00 on White Cane Drive.

CAPE FEAR CLUB: Bought 26 pairs of glasses, $199.25; transportation, $13.05; 3 eye treatments, $14.50. Clothing for 1, $31.70; household articles, $5.25; 2 new radios, $26.00; repaired 3 radios, $8.20; fuel, $8.80; food, $27.50; repaired 1 stand used by the blind, $56.30. Bought a typewriter, $30.00; recreation for 26, $69.25; Christmas cheer for 20, $43.60. Remitted $1,100.00 on White Cane Drive; bought 6 eye coolers for Eye Bank; secured 163 eye wills. Distributed 6 white cane walking sticks; bought sign for an independeut blind stand operator, $22.00; repairs to a wheel chair, $5.35; donated booth for Home Industries sale at Trade Fair, $50.00; booth at Azalea Festival, $26.00. Fund-raising projects netted $900.00.

CAROLINA BEACH CLUB: Bought 4 pairs of glasses, $57.40; 2 Christmas baskets, $50.00; contributed $17.40 to County Eye Clinic: remitted $350.00 on White Cane Drive. Two fund-raising projects netted $220.00.

FAISON CLUB: Bought 3 pairs of glasses, $24.00; remitted $100.00 on White Cane Drive; sent 1 blind child to camp, $35.00.

FARMVILLE CLUB: Bought 3 pairs of glasses, $67.00; transportation, $4.00; household articles, $35.83; fuel, $19.83; food, $39.71. Christmas cheer for 17, $42.88; remitted $170.00 ou White Cane Drive. Fund-raising projects netted $678.00.

GOLDSBORO CLUB: Bought 224 pairs of glasses, $1,207.98; trausportation, $16.15; 5 medical services, $44.61; bedding for 3, $31.00; new clothing for 2, $17.00; repaired 1 radio, $10.00; food for 3, $30.00. Recreation for 1, $2.50; Christmas party for 145, $965.00. Contributed $50.00 to Work for the Blind; contributed $718.00 ou the travel of Case Worker. Remitted $750.00 on White Cane Drive; secured 291 eye wills. Broom sale netted $2,100.00; other fund-raising projects, $1,764.63; contributed $18.70 to the County Eye Clinic.

GREENVILLE CLUB: Bought 173 pairs of glasses, $1,744.00; 4 artificial eyes, $50.00. Transportation, $1,448.00; 162 eye surgeries or treatments, no cost; general medical services for 2, $251.50; new clothing for 5, $117.74; fuel for 1, $5.15; shelter for 1, $96.00. Recreation for 3, $30.00; Christmas baskets for 26, $284.03. Contributed $1,800.00 on the travel of Case Worker; remitted $300.00 on White Cane Drive; bought 2 eye coolers for Eye Bauk, $10.00; secured 14 eye wills. Paid household bills for 1, $154.00; secured 623 eye examinations, no cost; placed 12 eye will boxes at different locations in the county so that Eye Will Blauks could be secured. Broom sale netted $271.87; other fund-raising projects, $5,425.30; educational supplies, $288.40.

Darrell W. Morse, Havelock, N. C.
District Governor 31-H

GRIFTON CLUB: Bought 8 pairs of glasses, $96.93; remitted $107.00 on White Cane Drive; gave $10.00 to N. C. Association for the Blind in memory of Lion Joe Hood. Broom sale netted $160.00.

HAVELOCK CLUB: Remitted $268.26 on White Caue Drive. Secured Reader's Digest subscriptiou, $25.00.

JACKSONVILLE CLUB: Bought 17 pairs of glasses, $139.00; new clothing for 1, $53.56; 1 new electric organ, $856.96. Reader's Digest on talking book, $25.00; remitted $607.00 on White Cane Drive; 3 eye coolers for Eye Bank, $15.00; secured 39 eye wills. Furnished supplies for a blind student, $40.00. Broom sale netted $1,826.59 for the club.

KENANSVILLE CLUB: Remitted $25.00 on White Caue Drive.

KENLY CLUB: Remitted $100.00 ou White Cane Drive.

KINSTON CLUB: Bought 62 pairs of glasses, $414.87; transportation for 22, $74.85; secured 39 eye treatments, no cost; 12 medical services, $11.25. Bedding for 1, $12.58; donated 31 used garments; bought household article, $5.73; repaired 9 radios, $8.77; fuel, $5.00; food, $4.00. One edncational supply, $5.05; 2 building projects, $22.91; Christmas gifts and baskets for 19, $211.75. Contributed $257.19 to Case Worker's Emergency Fund; remitted $685.00 on White Cane Drive; secured 95 eye wills. Secured eye examinations, white caue walking sticks, and Travel Concession Coupons for 4; crafts supplies, $2.68. Broom sale netted $1,115.84; 1 other fuud-raising project, $4,530.52.

MICRO CLUB: Remitted $50.00 ou White Cane Drive.

MOREHEAD CITY CLUB: Bought 74 pairs of glasses, $431.00; transportation, $4.50; shelter for 1, $10.00. Christmas gifts to 8, $50.00; remitted $394.44 on White Cane Drive. Bought a Life Membership iu the N. C. Associatiou, $100.00; donation to the Joe Hood Memorial Fund, $10.00; presented a vision tester to the county schools, $277.00. The schools report that 1120 pupils have been tested through these 2 machines. Broom sale netted $109.00; 2 other fund-raising projects, $1,037.00.

MOUNT OLIVE CLUB: Remitted $66.50 on White Cane Drive.

NEW BERN CLUB: Bought 108 pairs of glasses, $616.66; 2 artificial eyes. New clothing for 2, $50.00; a party for the blind, $300.00; contributed $300.00 to County Eye Clinic; remitted $330.00 on White Cane Drive. Secured 44 eye wills for Eye Bank; donated $10.00 to Joe Hood Memorial Fund; collected furniture and found an apartment for a blind person; was host to Eye Bank Workshop. Broom sale netted $775.00; other fund-raising projects, $2,400.00.

PIKEVILLE CLUB: Bought 3 pairs of glasses, $14.55; Christmas cheer for 20, $30.00; remitted $140.00 on White Cane Drive; expended $18.00 on new clothing for the blind.

PINE LEVEL CLUB: Bought 2 pairs of glasses, $13.00; Christmas baskets to 5, $25.00; contribnted $7.44 to County Eye Clinic; remitted $177.62 on White Cane Drive. Fund-raising projects netted $278.96.

PRINCETON CLUB: Bought 1 pair of glasses, $8.00; transportation, $5.00; 1 medical service, $20.00. Remitted $290.00 on White Cane Drive.

RICHLANDS CLUB: Remitted $120.00 on the White Cane Drive.

ROSE HILL CLUB: Remitted $72.00 on White Cane Drive.

SELMA CLUB: Remitted $140.00 on White Cane Drive.

SHALLOTTE CLUB: Remitted $319.00 on White Cane Drive.

SMITHFIELD CLUB: Transportation for 4, $20.00; general medical services for 6, $60.00; bedding for 1, $25.00. Christmas baskets to 43, $430.00; contribnted $200.00 to County Eye Clinic; remitted $370.00 on White Cane Drive; bonght 3 eye coolers for Eye Bank, $15.00. Donation on hospital expenses for a blind person, $100.00. Broom sale netted $360.00.

SOUTHPORT CLUB: Remitted $100.00 on White Cane Drive.

SWANSBORO CLUB: Remitted $50.00 on White Cane Drive.

TRIANGLE CLUB: General medical services for 2, $10.00; food for 6, $19.48. Remitted $70.00 on White Cane Drive.

WALLACE CLUB: Remitted $444.34 on White Cane Drive.

WALSTONBURG CLUB: Bonght 1 pair of glasses, $9.00; remitted $240.08 on White Cane Drive. Broom sale netted $12.18.

WARSAW CLUB: Remitted $18.00 on White Cane Drive.

WILMINGTON CLUB: Bought 79 pairs of glasses, $533.00; 1 eye treatment, $30.00; new clothes for 1, $5.61. Edncational supplies for 3, $50.85; recreation for 188, $84.23; Christmas party for 62, $392.45; 4 contributions for the blind, $1,600.00. Contributed $212.22 to Case Worker's Emergency Fund; remitted $500.00 on White Cane Drive; secured 102 eye wills. Fund-raising projects netted $1,508.00.

WRIGHTSVILLE BEACH CLUB: Remitted $205.00 on White Cane Drive.

LIONS ACTIVITIES IN WORK FOR THE BLIND
District 31-J

Report of Lions Clubs

AHOSKIE CLUB: Contributed $71.30 to eye clinics; $10.00 on White Cane Drive. Purchased 1 cooler for Eye Bank, $5.00.

BAILEY CLUB: Remitted $80.67 on White Cane Drive; gave 2 sets of Braille checkers; distributed 4 white cane walking sticks to visually impaired persons; held broom sale, netted $124.62.

BATH CLUB: Purchased 1 pair of glasses, $10.00; gave Christmas gifts to 5, $25.00; remitted $23.00 on White Cane Drive. Sponsored screening of 60 school children for eye defects, 9 were referred to an eye physician. Sponsored broom sale, netted $50.00.

BELHAVEN CLUB: Purchased 10 pairs of glasses, $84.71; Christmas baskets for 17 blind persons, $62.42. Remitted $240.47 on White Cane Drive; sponsored broom sale, netted $171.80.

CAMDEN CLUB: Purchased Braille magazine, $2.00; Christmas baskets and gifts to 15, $130.00. In cooperation with other Clubs in the area, co-sponsored Glaucoma Clinic, $50.00. Remitted $431.94 on White Cane Drive; fund-raising projects netted $360.00.

CAPE HATTERAS CLUB: Remitted $14.00 on White Cane Drive; expended $25.00 on medicine.

COLERAIN CLUB: Purchased 2 artificial eyes, $23.00; transportation for blind, $5.00; new clothing, $10.50. Christmas baskets for 11, $63.79. Contributed $10.00 to Case Worker for emergency situations; remitted $200.00 on White Cane Drive. Distributed 100 used articles of clothing to the blind along with Christmas baskets. Broom sale netted $50.00; other fund-raising projects, $300.00.

DAVIE CLUB: Purchased 2 pairs of glasses, $18.00; transportation, $50.00; medical care, $50.00. Christmas baskets to 7, $50.00; contributed $35.00 to Case Worker for emergency funds. Remitted $69.73 on White Cane Drive; secured 28 eye wills. Purchased 1 wheel chair, $50.00. Fund-raising projects netted $460.00.

EDENTON CLUB: Purchased 7 pairs of glasses, $74.20; transportation, $6.20; clothes for 2 blind children, $50.00. Food, $50.00; remitted $400.34 on White Cane Drive. Secured 50 eye wills; fund-raising projects netted $315.00.

ELIZABETH CITY CLUB: Purchased 16 pairs of glasses, $146.00; transportation, $20.00; secured medical services, donated; new clothing for 1, $25.00. Gave a Christmas basket, $8.00; remitted $1,174.67 on White Cane Drive; secured 8 eye wills. Presented 3 films on eye care at the Club and 2 at the school. Members of the Club gave programs on glaucoma to 4 other Clubs. Sold tickets to a fish fry given for benefit of a blind man. Committee members attended all district meetings on work for the blind. Fund-raising projects netted Club $300.00.

ENFIELD CLUB: Bought 20 pairs of glasses, $166.85; remitted $175.00 on White Cane Drive. Broom sale netted $396.66; another project, $25.00.

LeRoy C. Woodcock, Washington, N. C.
District Governor 31-J

GASTON CLUB: Purchased 2 pairs of glasses, $35.00; Club members transported the blind to various functions; contributed $45.00 to a visually impaired person; provided 7 Christmas baskets, $39.83; remitted $193.00 on White Cane Drive; fund-raising projects netted $258.00.

HAMILTON CLUB: New clothing for 3, $30.00; food for 1, $2.75. Christmas cheer for 25, $60.00; held Glaucoma Clinic in cooperation with Clubs in the area, $50.00. Remitted $50.00 on White Cane Drive; secured 3 eye wills; fund-raising project netted $150.00.

HERTFORD CLUB: Remitted $104.00 on White Cane Drive.

JACKSON CLUB: Christmas baskets for 8 blind persons, $40.00; remitted $127.50 on White Cane Drive; broom sale netted $46.00.

LUCAMA CLUB: Provided transportation for the blind, $10.00; remitted $36.00 on White Cane Drive. Fund-raising project netted $38.02.

MACCLESFIELD CLUB: Remitted $32.38 on White Cane Drive; a broom sale netted $254.05.

MANTEO CLUB: Remitted $275.00 on White Cane Drive; miscellaneous contributions, $50.00.

MILWAUKEE CLUB: Food, $50.00; shelter, $15.00; Christmas baskets, $10.00; remitted $32.38 on the White Cane Drive.

MURFREESBORO CLUB: Contributed $35.00 to eye clinics; remitted $121.67 on White Cane Drive.

NASHVILLE CLUB: Remitted $163.40 on White Cane Drive; furnished lunches for children who were examined in the eye clinic, $7.99.

PINETOPS CLUB: Purchased 8 pairs of glasses, $80.00; transportation, $30.00. Remitted $150.00 on White Cane Drive; broom sale netted $208.00.

PLYMOUTH CLUB: Purchased 14 pairs of glasses, $105.00; remitted $100.00 on White Cane Drive; secured 30 eye wills; broom sale netted $240.22.

POWELLSVILLE CLUB: Provided 1 general medical service, $10.00; new clothing for 2, $44.63; household articles for 1, $35.00. Gave 7 Christmas baskets, $27.00; remitted $67.00 on White Cane Drive.

ROANOKE RAPIDS CLUB: Purchased 50 pairs of glasses, $362.10; transportation, $267.57. Medical services for 7, $36.50; new clothing for 24, $175.93. Sponsored 2 building projects, $36.06; Christmas cheer to 12, $110.52. Remitted $569.01 on White Cane Drive; broom sale netted $623.93; other fund-raising projects, $1,450.00; secured 24 eye wills.

ROCKY MOUNT CLUB: Purchased 47 pairs of glasses, $635.50; 2 artificial eyes, $50.00. Transportation for 8, $25.45; 11 general medical services, $107.30; 1 household article, $15.50; fuel for 23, $194.55. Recreational services for 22, $35.00; Christmas baskets and gifts, $230.53. Remitted $3,031.91 on White Cane Drive. Distributed 3 white cane walking sticks, 2 talking book machines, had TV set repaired for a blind person; broom sale netted $1,000.00; another fund-raising project, $1,067.86.

SARATOGA CLUB: Purchased 4 pairs of glasses, $48.00; remitted $44.00 on White Cane Drive.

SCOTLAND NECK CLUB: Provided 27 pairs of glasses and examinations, $270.75; Christmas cheer, $16.33; remitted $212.40 on White Cane Drive. Spent over 100 man hours on work for the blind; broom sale netted $229.75.

SEABOARD CLUB: Christmas cheer to 10, $12.93; remitted $100.00 on White Cane Drive; light bulb sale netted $37.00.

SPRING HOPE CLUB: Purchased 1 pair of glasses, $8.00; remitted $222.10 on White Cane Drive; secured 1 eye will.

SWAN QUARTER CLUB: Purchased 15 pairs of glasses, $150.00; 2 building projects, $150.00; remitted $217.50 on White Cane Drive. Broom sale netted $182.00; another fund-raising project, $65.00.

TARBORO CLUB: Glasses, $171.00; 1 new radio, $10.50; contributed $50.00 to Emergency Fund of Case Worker; contributed $19.17 on eye clinics. Remitted $114.74 on White Cane Drive; secured 63 eye wills; broom sale netted $125.00; another fund-raising project, $30.00.

WASHINGTON CLUB: Purchased 31 pairs of glasses, $257.50; Christmas baskets to 62, $200.00; remitted $557.25 on White Cane Drive; secured 103 eye wills; booth at the Fair, $25.00. Contributed $115.48 on the travel of the Case Worker; sponsored sale of articles made by the blind for the first time; fund-raising projects netted $557.25.

WEEKSVILLE CLUB: Purchased 2 pairs of glasses, $20.00; 1 artificial eye, $11.00. General medical services for 1, $15.00; repaired 1 radio, $3.63. Contributed $41.42 to eye clinics; remitted $513.75 on White Cane Drive. Secured 19 eye wills.

WELDON CLUB: Purchased 28 pairs of glasses, $180.78; remitted $206.00 on White Cane Drive; broom sale netted $291.46; 2 other fund-raising projects, $82.92.

WHITAKERS CLUB: Purchased 2 pairs

(Continued on page 29)

Health nurse interviewing oldest patient, 95 years young, attending Rutherfordton Lions Area Glaucoma Clinic.

guard against glaucoma

SIGHT THRU FORESIGHT

Glaucoma Detection

There were 10 Glaucoma Clinics held from April 1963—March 1964. A total of 12,375 persons were examined and 667 persons were referred for elevated tension. There were many other eye difficulties discovered in the screening processes; persons with elevated tensions (suspected glaucoma) and those with other symptoms of eye trouble were urged to see their eye physicians for further examination and study immediately.

The purpose of Glaucoma clinics is to check for elevated tension which may indicate the presence of glaucoma. This clinic examination is *not* a complete eye examination, rather a specific examination to detect glaucoma.

Glaucoma Clinics are sponsored by North Carolina Lions and the North Carolina Association for the Blind in cooperation with the N. C. State Commission for the Blind and the N. C. Society for the Prevention of Blindness.

Glaucoma Clinics

APRIL 1963—MARCH 1964

Roxboro Lions Club
Date: April 4, 5, 1963

Number of persons screened:	580
Number of persons referred for elevated tension:	44

Reidsville, Mayodan, Madison Lions Clubs
Date: April 24, 1963

Number of persons screened:	671
Number of persons referred for elevated tension:	65

Durham Area Lions Clubs
Date: May 9, 10, 1963

Number of persons screened:	2,700
Number of persons referred for elevated tension:	101

Ellerbe and Rockingham Lions Clubs
Date: June 10, 12, 1963

Number of persons screened:	1,404
Number of persons referred for elevated tension:	70

Shelby Area Lions Clubs
Date: October 15, 16, 1963

Number of persons screened:	1,874
Number of persons referred for elevated tension:	55

Rutherfordton Area Lions Clubs
Date: October 17, 18, 1963

Number of persons screened:	1,267
Number of persons referred for elevated tension:	68

GLAUCOMA CLINIC SCENES

1—Testing Vision; 2—Using Drops; 3—Taking Tension.

Lions in Shelby Area Glaucoma Clinic secured a number of eye wills.

Mr. Martin Williams, Shelby, attended Shelby Lions Area Clinic just in time to save his vision.

Mooresville Lions Club
Date: November 5, 6, 1963

Number of persons screened:	1,091
Number of persons referred for elevated tension:	33

Whiteville Lions Club
Date: January 30, 1964

Number of persons screened:	963
Number of persons referred for elevated tension:	84

Siler City Lions Club
Date: February 6, 1964

Number of persons screened:	545
Number of persons referred for elevated tension:	76

Williamston Lions Club
Date: March 18, 1964

Number of persons screened:	1,280
Number of persons referred for elevated tension:	71

Policies and Procedures Governing Glaucoma Detection Clinics

Adopted November 19, 1961 by
The North Carolina
Association for the Blind

1. Any Lions Club or Lions Clubs will decide by vote of membership whether or not they wish to sponsor a Glaucoma Detection Clinic.

2. After an affirmative vote has been taken to sponsor a Glaucoma Detection Clinic, the Clinic Chairman will write to the Lions District Director of Glaucoma Clinics for permission to hold a Glaucoma Detection Clinic. The District Director will then write to the State-Wide Glaucoma Clinic Director for further clearance and approval. It will be the responsibility of the State-Wide Director of Glaucoma Clinics to work with the District Director to insure that all policies and procedures will be carried out by the local sponsoring Club or Clubs. Committees and personnel required to organize and conduct clinics will be designated by the local Club or Clubs and instructed on the necessity of working closely with local health departments, participating physicians and Physical Restoration Nurses of the State Commission for the Blind. These Lions committees will make the initial contact for approval of holding a Glaucoma Detection Clinic with the local Medical Society, health departments and local participating Ophthalmological and Medical personnel. The Commission for the Blind Physical Restoration Nurse will share in planning the hours, the location of Clinics and other pertinent details.

3. In the event that physicians other than local doctors are needed to assist in the Clinic, it will be the responsibility of the Commission for the Blind Physical Restoration Nurse to secure needed medical personnel. The Supervisor of Medical Services of the State Commission for the Blind in the State Office in Raleigh will assist in securing medical services when necessary.

4. The Lions Club or Lions Clubs sponsoring a Glaucoma Detection Clinic will secure adequate insurance coverage for the clinic, and the cost of such a policy will be shared by the sponsoring groups and the North Carolina Association for the Blind on a fifty-fifty basis.

5. The local Lions Club or Lions Clubs sponsoring a Glaucoma Detection Clinic will pay at least one-half of the cost of services for visiting physicians working in the clinic. It is assumed that local physicians will donate their services.

6. It will be the responsibility of the local Lions Club or Clubs to provide all the personnel necessary to set up equipment for the clinics and assist in all phases of clinic operations. The setting up of the equipment will be under the supervision of the Area Physical Restoration Nurse of the State Commission for the Blind.

7. All publicity relating to any Glaucoma Detection Clinic must be cleared with the participating eye physician or physicians prior to the holding of any clinic.

Is There Value In Glaucoma Clinics?

You've heard this question asked by the skeptical many times. Here is indisputable proof of the value of all Glaucoma Clinics, all 10 of them, held in the current year.

Cleveland County Lions Clubs held a two-day Clinic in October 1963. The Lions did a splendid job of publicizing this clinic, using all news media.

A Mr. Martin Williams who lived out in the country heard news of the clinic over the radio. He knew he had some eye difficulty and was saving his money to go to an eye physician. When the radio stated the Glaucoma Clinic was free, Mr. Williams decided that here was his chance to get his eyes examined. Mr. Williams went to the clinic, had his eyes checked and was told by the physician that he had glaucoma and should go to his doctor immediately for a thorough eye examination. Arrangements were made by Health and Welfare Departments for Mr. Williams to go to Charlotte in two days. The Charlotte eye physician not only found glaucoma but also cataracts. Treatment was initiated at once to arrest glaucoma and cataract surgery will follow later.

Mr. Williams stated that his doctor told him he would have been blind *in three months* had he not gone to the Glaucoma Clinic. Now Mr. Williams has hope of retaining his present vision and after the cataract surgery, he might gain a little more.

Wouldn't you say that saving the vision of one person would be worth many Glaucoma Clinics? Can there be any price put on saving one person from blindness?

Mr. Williams is only one of several other emergency cases found in this year's clinics. Be thankful that the Lions and the Association do sponsor Glaucoma Clinics.

Lion Elmer Andrews, Pinehurst, gives Patrolman Robert Samuels an "Eye Cooler" containing donated eyes for the Eye Bank.

Haymount Lions Club, Fayetteville, presents 2 "Eye Coolers" to director of each hospital and to 3 mortuaries of Cumberland County, total of 14 "Coolers."

The North Carolina Eye Bank, Inc.

The Eye Bank is a vital part of the total program of Prevention of Blindness. It offers a service that no other organization in the State can do. The Eye Bank now derives its support from the N. C. Association for the Blind through its White Cane funds.

The North Carolina Eye Bank, Inc., a state wide, non-profit organization, was formed for the purpose of obtaining, preserving, and transporting eyes and making them available to eye surgeons to perform the miraculous corneal transplant operation.

Its history began in 1951 in Winston-Salem when Lions and other civic minded individuals drew up its charter of incorporation.

The Eye Bank now has over 29,000 eye wills and this is a fine increase over last year. However, the Eye Bank needs 50,000 eye wills to be able to meet the demands for corneas. Eyes needed for corneal transplant operations can neither be bought nor sold; therefore, the only method of obtaining corneas is from donated eyes. An eye will is a very simple form to fill out, the donor states that at his death, his eyes will be given to the N. C. Eye Bank. Contact any Lions Club in North Carolina for eye will forms.

The function of the Eye Bank needs more interpretation. The Eye Bank is not a place where donated eyes are stored until needed, rather it is a clearing house to receive and file eye wills, receive requests from ophthalmologists for eyes and to receive donated eyes and dispatch these eyes at once to the surgeon. There is always a waiting list for eyes for corneal transplants.

Five Eye Bank Workshops were held during the past year. Workshops are excellent for educating and informing Lions and the public about the work of the Eye Bank.

The Lions of North Carolina continue to purchase "coolers" to ship donated eyes to the Eye Bank. Many more "coolers" could be placed in hospitals and mortuaries. These "coolers" cost $5.00 each and can be purchased through the Eye Bank, Inc., 2041 Queen Street, Winston-Salem, North Carolina.

Dr. L. Byerly Holt, Surgical Director and founder of The N. C. Eye Bank, Inc., is the new president of the Eye Bank Association of America. This is an association of Eye Banks in the United States and is a signal honor for Dr. Holt as well as the N. C. Eye Bank.

There are 60 Eye Banks in the United States and Canada. As the eye bank movement progressed, it became evident that a cooperative program was needed for shipping eyes between banks to fill emergency transplant requirements. Sometimes there would be a surplus of eyes at one bank and an urgent need for eyes at another. Time, as well as a patient's sight was often lost because an eye could not be located.

One solution to this distressing situation was the development of 'The Eye Ball Network.' This is operated by ham or amateur operators who take the air at a stated time each day to give information as to what banks have eyes available for use by other Eye Banks. Each eye bank that participates in this network has monitors who check the broadcast daily and report to their local eye banks. Through this method of communications, many emergency transplantations can be performed.

The services of The North Carolina Eye Bank, Inc. need to be enlarged because it serves a group of blind persons who can only regain their vision by a corneal transplant operation. Probably the general public is not aware of this fact—that an estimated one out of each 25 blind persons can profit by this operation. Will your eyes so that a blind person may see!

REPORT OF LIONS CLUBS
District 31-A

(Continued from page 9)

portation. Provided medical services for 2, $20.95; gave Christmas cheer for 25 blind persons, $130.00. Club contributed $1[illegible].00 to County Eye Clinics; remitted $468.20 on the White Cane Drive; fund raising projects netted $186.00.

FRENCH BROAD CLUB: Purchased 1 pair of glasses, $5.00; expended $5.00 on transportation; purchased new clothing for 2, $30.00. Expended $20.00 on educational supplies; provided recreation for 3 blind persons, $25.00; gave Christmas baskets to 10 blind persons, $70.00. Club contributed $3.00 to the Case Worker for emergencies; remitted $65.89 on the White Cane Drive.

HAW CREEK CLUB: Expended $125.00 on transportation; expended $150.00 on bedding; purchased new clothing, $50.00; contributed $50.00 for household articles for blind persons; expended $40.00 for repairs on radios; food for 7, $114.80. Provided Christmas cheer, $143.50; remitted $1,251.00 on the White Cane Drive. Contributed $120 to a blind man in W.N.C. Sanitarium. Fund raising projects netted $2,003.62.

HAZELWOOD CLUB: Expended $25.00 on transportation; six dental services were donated by a member of the club, $50.00. Provided recreation for 8 blind persons, $50.00; gave Christmas cheer for 7, $102.00; contributed $340.00 to County Eye Clinics; remitted $110.00 on the White Cane Drive. Installed and paid monthly bills of a telephone for a blind person, $30.00; fund raising projects netted $505.00.

HENDERSONVILLE CLUB: Purchased 190 pairs of glasses, $1,462.31; expended $118.20 on transportation; eye treatments for 2, $45.55; medical services for 15, $252.02; 1 dental service, $9.00; also, $500.00 donated for dental services; bedding for 3, $50.79; new clothing for 11, $121.76; household articles for 2, $167.42;

(Continued on page 21)

Official Eye Bank Car shows its identifications.

REPORT OF LIONS CLUBS
District 31-A

(Continued from page 20)

repaired 1 radio, $9.53; fuel for 10, $184.18; food for 8, $160.16; provided educational supplies for 1, $6.00; provided recreation for 131 blind persons, $226.36; gave a Christmas party with three clubs participating for 51 persons, club's share, $77.68; made a miscellaneous contribution of $10.37. Remitted $502.00 on the White Cane Drive; purchased 2 "eye coolers," $10.00; secured 250 eye wills. Club loaned out 3 wheel chairs and 1 hospital type bed for 1 year; fund raising projects netted $1,903.30.

HIGHLANDS CLUB: Purchased 3 pairs of glasses, $24.00; provided food, fuel, and shelter for 1 blind person, $25.00. Remitted $150.00 on the White Cane Drive; fund raising projects netted $172.80.

HOT SPRINGS CLUB: Purchased 1 artificial eye, $25.00; provided 1 eye treatment, $41.00; provided Christmas cheer for 3 persons, $14.88. Club remitted $99.35 on the White Cane Drive; fund raising projects netted $75.00.

MARSHALL CLUB: Purchased 10 pairs of glasses, $74.00; purchased 1 artificial eye, $25.00; 1 eye treatment, $25.00. Purchased new clothing for 3, $46.30; household articles for 3, $40.00; food for 29, $306.18. Expended $6.00 on educational supplies; sponsored 1 building project, $100.60. Contributed $76.40 to County Eye Clinics; remitted $175.00 on the White Cane Drive; secured 4 eye wills. Club sent one blind child to camp, $20.00.

MILLS RIVER CLUB: Purchased 1 pair of glasses, $28.00; gave 1 Christmas party and 20 baskets, $175.00; and remitted $100.00 on the White Cane Drive.

MURPHY CLUB: Purchased 141 pairs of glasses, $824.78; expended $250.00 on transportation; provided eye treatments for 28; provided medical services for 64 blind persons; sponsored 2 building projects, $90.00; provided recreation for 26 blind persons, $260.00. Club contributed $30.00 to County Eye Clinics; remitted $646.19 on the White Cane Drive; secured 74 eye wills; made 157 visits to the homes of blind persons. Fund raising projects netted $2,073.10.

PIGEON VALLEY CLUB: Provided drugs for the blind, $12.91; provided new clothing, $20.00; provided Christmas cheer, $28.70; club contributed $194.94 to County Eye Clinics. Remitted $100.00 on the White Cane Drive; a broom sale netted the club, $179,64.

ROBBINSVILLE CLUB: Purchased 10 pairs of glasses, $100.00; gave 11 blind persons Christmas baskets, $110.00; remitted $290.00 on the White Cane Drive; and purchased 2 "eye coolers," $10.00. Fund raising projects netted the club $381.00.

SALUDA CLUB: Purchased 2 pairs of glasses, $6.00; expended $3.75 on transportation; gave 3 blind persons Christmas gifts, $15.00; remitted $187.00 on the White Cane Drive. Fund raising projects netted $33.75.

SYLVA CLUB: Expended $451.00 on glasses; expended $93.24 on Christmas cheer for blind persons. Remitted $472.00 on the White Cane Drive; a broom sale

(Continued on page 22)

LIONS WHO DID OUTSTANDING WORK

(Continued from page 6)

Lion John E. Cathy (Concord Club)
Lion Jerry S. Bates (Denton Club)
Lion T. L. Miller, Jr. (Franklin-Ellis Club)
Lion Hiram E. Davis (Landis Club)
Lion Henry T. Finch, Jr. (Milford Hills Club)
Lion Wade Frick (Misenheimer Club)
Lion J. G. Rutledge (Monroe Club)
Lion Sam Childs (Mt. Ulla Club)
Lion Marshall S. Cloninger (North Kannapolis Club)
Lion Leon Lombard (Rockwell Club)
Lion R. A. Cox (Spencer Club)
Lion M. R. Harris, Jr. (Thomasville Club)
Lion Vernon L. Knotts, Jr. (Wadesboro Club)
Lion J. Dewey Hobbs (Wingate Club)
Lion Aubrey Lee Smith (Yadkin Club)
Lion Harvey Williams (Aberdeen Club)
Lion Rufus F. Hadley (Fayetteville Club)
Lion Elmer P. Andrews (Pinehurst Club)
Lion W. B. Coleman (Red Springs Club)
Lion Jack Walker (St. Pauls Club)
Lion Billy G. McKenzie (Southern Pines Club)
Lion Thomas B. McLamb (Spring Lake Club)
Lion Herman Williams (Whiteville Club)
Lion William C. Holden (Cary Club)
Lion John Ogle (Cary Club)
Lion D. L. Hamlet (Durham Community Club)
Lion John F. Gonella (Franklinton Club)
Lion James Waugh (Oxford Club)
Lion Frank Leatherman (Wake Community Club)
Lion Robert E. McIntire (Milford Hills Club)
Lion Jimmy Hooper (Towel City Club)
Lion Glen Beeker (Tyro Club)
Lion Billy Joe Shatley (West Jefferson Club)
Lion Paul Wooten (Burnsville Club)
Lion Bernard B. Plemmons (Haw Creek Club)
Lion Felton P. Coley (Sir Walter Club)
Lion Cecil A. Miller (Beulaville Club)
Lion I. J. Sandlin, Jr. (Beulaville Club)
Lion Ernest W. Barne (Carolina Beach Club)
Lion Mitchell Heeden (Goldsboro Club)
Lion Art Ray (Goldsboro Club)
Lion Ernest B. Marquez (Havelock Club)
Lion Charles Altman (Kinston Club)
Lion C. E. Edwards (Morehead City Club)
Lion W. E. Wiggs (Princeton Club)
Lion E. S. Wilkins (Selma Club)
Lion M. Henderson Rourk (Shallotte Club)
Lion Durward B. Stallings (Smithfield Club)
Lion Charles Dearing (Wallace Club)
Lion Ray Casey (Wallace Club)
Lion W. Earl Lang, Jr. (Walstonburg Club)
Lion Clay Ferebee (Camden Club)
Lion Claude C. Kiger (Elizabeth City Club)
Lion Roscoe Wynne (Rocky Mount Club)
Lion Joseph B. Riffle (Weeksville Club)
Lion J. Lee Dagenhardt (Belmont Club)
Lion Edward Crawford (Pikeville Club)
Lion Charlie Wellman (New Bern Club)
Lion Robert W. Craft, Jr. (Beulaville Club)

The White Cane

Published Annually by the
North Carolina Association
for the Blind

Editor.....Mrs. Madeline P. McCrary

Associate Editors.....Marshall Matheny
and Frank C. Hegler

OFFICERS NORTH CAROLINA ASSOCIATION FOR THE BLIND

John Ed Davis.....*President*
Travis E. Hendren.....*1st Vice-President*
Larry L. Averette.....*2nd Vice-President*
John D. Mackie.....*Secretary*
J. H. Nappier.....*Treasurer*

Directors

L. C. Stoker	J. L. Jackson
W. R. Earnhardt	Shaw Brown
Merle Davis	Eros Pitts
Marshall Matheny	Sankey W. Robinson
J. D. Huggins	John W. Cox
Grady R. Pulliam, Jr.	David D. Hughes
Wayne C. Simpson	L. A. Grooms
E. Floyd Dunn	William Joyce
W. R. Johnson	Robert W. Brown
James M. Moore	M. Paul Poole
H. A. Wood	Joseph Smith
Charles Short	Darrell Morse

LeRoy C. Woodcock

Editorial

"Nothing great was ever achieved without enthusiasm."

Ralph Waldo Emerson

We might translate Emerson's words into "nothing great was ever achieved without caring." Productive *caring* for a cause, job or a person cannot be achieved without the ingredient of sincere enthusiasm.

Many years ago at the suggestion of Helen Keller, Lions International adopted *work for* and *with* the blind as its major project. Some Clubs were already helping the blind but when work for the blind became the major project of The Lions International Association, Lions Clubs all over the world began *caring* about blind persons and thus began one of the most astonishing experiments in human relations!

Today Lions Clubs, world wide, are recognized for their selfless devotion to work for the blind. North Carolina Lions have exemplified their deep concern for the blind by their never ceasing efforts to provide for blind and visually impaired citizens and to sponsor and promote prevention of blindness projects.

Lions Clubs of North Carolina began to practice *caring* about the blind when the first club was organized over 40 years ago. In 1934 Lions spearheaded a civic movement to organize a state-wide, lay association that would devote all its energies on the blind. This association was formed in September 1934; its first objective was to work for legislation that would create a state supported agency that would work for and with the blind. The results of the activities of the N. C. Association for the Blind was the legislation that was enacted into law in the General Assembly of 1935. The N. C. State Commission for the Blind became a reality and began to function in July 1935.

There is no reason to raise the question as to how work for the blind came into being in North Carolina. The Lions, because they cared about the blind, worked long and devotedly to secure the services that would give blind citizens the opportunities to live, work and become a part of their communities.

All of the tapestry of life is shot through with this golden thread of *caring*. *Caring* for others without any expectation of reward makes little ideas great and adds a wondrous beauty to the lives of many.

North Carolina Lions have achieved a place of esteem among the Lions of the world by their selfless and untiring enthusiasm in their work for the blind.

Meditation

Would it be well if each man could see—
What God has planned that his life would be?
Would it be well if he could know—
That beneath that stone a gem doth glow?

Would it be well if he could hear—
The laughter hidden behind each tear?
Or would it be well if he could feel—
The sun that dark clouds doth reveal?

Would it be well if Man could tell—
That after each battle all would be well?
Or would it be well if every time—
He'd till the earth there would be no grime?

Oh! No, what a sad World this would be—
If success hung like fruit from a tree.
Or if sun was felt with every shower;
And wealth was plucked like a flower.

Wilhelmina Alson Hill
Williamston, North Carolina
Former student, Rehabilitation
Center for the Blind

A 99-year-old blind woman continues to knit white cotton socks just as she knitted all her life.

A Slogan May Be Valuable

Pembroke Lions Club believes a major part of the success of the Community Birthday Calendar sales this year was due to a slogan.

Chairman Henry D. Edgerton suggested this one: "Remember more than a thousand eyes will see this calendar daily—it is possible for you to be among them."

This slogan was adopted by the club and their first sale was successful. Maybe some other clubs might like to try this idea; it brought results for Pembroke Lions.

REPORT OF LIONS CLUBS
District 31-A

(Continued from page 21)

netted $288.17 and other fund raising projects netted $514.80.

TRYON CLUB: Purchased 19 pairs of glasses, $163.58; expended $49.75 on transportation. Gave Christmas gifts to 14 blind persons, $87.50; remitted $470.00 on the White Cane Drive; and secured 2 eye wills.

VALLEY SPRINGS CLUB: Expended $48.75 on transportation; medical services for 4, $28.00; bedding for 6, $40.00; new clothing for 2, $50.00; fuel for 4, $65.00; food for 6, $85.00. Provided recreation for 14 blind persons, $40.00; gave Christmas baskets to 10 blind persons, $50.00; contributed $100.00 to the Case Worker for emergencies; contributed $143.50 to County Eye Clinics. Remitted $439.57 on the White Cane Drive and secured 31 eye wills. A broom sale netted $285.00; other fund raising projects netted $475.00.

WAYNESVILLE CLUB: Remitted $168.00 on the White Cane Drive.

WEAVERVILLE CLUB: Expended $300.00 on eye treatments; expended $75.00 on new clothing; $50.00 spent on new radios and $15.00 spent on repairs; expended $36.50 on educational supplies; expended $75.00 on recreation; remitted $115.00 on the White Cane Drive; secured 7 eye wills.

WOODFIN CLUB: Purchased 27 pairs of glasses, $224.50; expended $37.40 on transportation. Purchased new clothing for 1 blind person, $10.00; provided shelter for 1 person, $5.00; club expended $114.90 on Christmas cheer for blind persons; remitted $612.85 on the White Cane Drive and secured 22 eye wills. A broom sale netted $350.95 and a light bulb sale netted $469.35.

Home Industries counselor teaching a young woman how to use a sewing machine.

Lumberton Lionesses model sun bonnets made by the blind at Home Industries' sale.

FINAL REPORT

1963 White Cane Sale and Membership Enrollment

DISTRICT 31-A

Clubs and Membership		Membership-Enrollment No.	Collections	Collections Remitted	Total Remitted
REGION 1					
ZONE 1					
Andrews	19	28	$ 100.00	$	$ 100.00
Clay County	29	95	159.00	.....	159.00
Fontana Dam	21	243	405.00	865.00	1270.00
Murphy	43	221	646.19	.....	646.19
Robbinsville	29	97	290.00	.....	290.00
Total	141	684	$1600.19	$ 865.00	$2465.19
REGION 1					
ZONE 2					
Bryson City	36	36	$ 350.00	$	$ 350.00
Cashiers-Glen	18	18	72.51	.....	72.51
Cullowhee	34	34	200.00	.....	200.00
Franklin	45	223	468.20	.....	468.20
Highlands	14	56	63.00	87.00	150.00
Sylva	59	59	472.00	.....	472.00
Total	206	426	$1625.71	$ 87.00	$1712.71
REGION 2					
ZONE 3					
Canton	64	64	$ 500.00	$	$ 500.00
Clyde	30	30	30.00	100.00	130.00
Hazelwood	21	21	110.00	.....	110.00
Pigeon Valley	18	18	100.00	.....	100.00
Waynesville	60	60	168.00	.....	168.00
Total	193	193	$ 908.00	$ 100.00	$ 1008.00
REGION 2					
ZONE 4					
Candler	41	244	$ 767.60	$	$ 767.60
Erwin District	50	50	201.00	.....	201.00
French Broad	22	46	46.00	19.89	65.89
Hot Springs	21	30	34.00	65.35	99.35
Marshall	25	27	57.00	118.00	175.00
Weaverville	30	47	47.00	68.00	115.00
West Asheville	49	108	372.60	.....	372.60
Woodfin	32	409	612.85	.....	612.85
Total	270	961	$2138.05	$ 271.24	$2409.29
REGION 3					
ZONE 5					
Asheville	165	161	$ 700.00	$	$ 700.00
Beaverdam	28	195	195.00	100.00	295.00
Biltmore	32	62	800.00	.....	800.00
Black Mountain	37	114	289.00	6.00	295.00
Fairview	17	24	31.00	17.00	48.00
Haw Creek	45		1251.00	.....	1251.00
Valley Springs	38	78	213.00	226.57	439.57
Total	362	1009	$3479.00	$ 349.57	$ 3828.57
REGION 3					
ZONE 6					
Brevard	51	51	$ 140.00	$	$ 140.00
Etowah	38	38	144.00	.....	144.00
Hendersonville	91	80	502.00	.....	502.00
Mills River	39	39	100.00	.....	100.00
Saluda	22	133	184.00	3.00	187.00
Tryon	23	125	470.00	.....	470.00
Total	264	466	$ 1540.00	$ 3.00	$ 1543.00
Cherokee	24	24	$ 283.00	$	$ 283.00
DISTRICT TOTALS	1460	3763	$11573.95	$ 1675.81	$13249.76

(Continued on page 31)

PICTURED STORIES

All pictures on this and the following pages are factual portrayals of the Work for the Blind in North Carolina. These services are made possible through the combined efforts of the Lions Clubs, the North Carolina Association for the Blind and the North Carolina Commission for the Blind.

Home Industries display and sales booth, 1963 Trade Fair, Charlotte. The N. C. Association for the Blind provided funds for construction of booth.

Refreshment stand, Post Office Building, New Bern, N. C.

Refreshment stand, Hickory Springs Manufacturing Company, Hickory, N. C.

PICTURED STORIES

Before SURGERY After

Lion O. D. Nelson, President of Industries of the Blind, Greensboro, receives an award from Mr. Robert C. Goodpasture, General Manager, National Industries for the Blind. Lion H. A. Wood watches the presentation.

PICTURED STORIES

Caseworker introduces a little 4-year-old girl to braille reading.

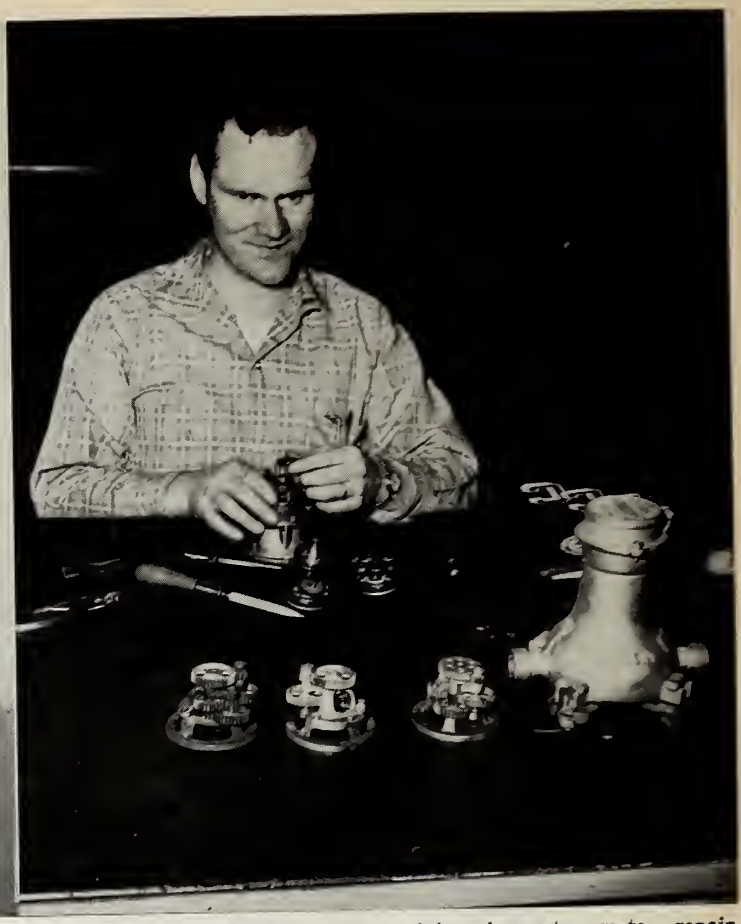

Rehabilitation trainee secures training in water meter repair, Durham. On completion, will be employed in Wilson.

Randolph County Lions entertain the blind and present gifts at Christmas party.

Union County Lions co-sponsor distribution of Christmas baskets to the blind. These Monroe Lions helped with the project.

PICTURED STORIES

Teaching braille to students at the Rehabilitation Center, Butner, N. C.

Upholstery department

Cutting and making ticks for mattresses

Lions Club Industries of the Blind of W.N.C., Asheville.

Home Industry Sales, Leaksville Fair sponsored by Leaksville Lions Club.

Sale of Home Industries' articles, sponsored by Burlington Lions Club. The flag was made by the blind.

Home Industries

The Home Industries Department of the Commission for the Blind serves a large number of visually handicapped persons in a special way. As part of the Rehabilitation Program, this department works directly with those persons who, for reasons other than blindness, cannot assume jobs outside the home.

Six Home Industries Counselors are employed in this department, each one covering an area from 11 to 21 counties. During the past year, an average of 160 clients were served through this department but not all of these were able to function satisfactorily in Home Industries. Those who were capable of learning to produce saleable articles were given training, equipment and help in selling their products. From this program they received, in many instances, a new lease on life: one with meaning and purpose and a sense of belonging to a functioning community.

During 1963, an average of 60 blind craftsmen earned a total of $13,940 for their products which were sold through Home Industries. Their income ranged from as little as $4.00 per month to as much as $125 per month depending on the ability and incentive to produce.

The total receipts from the sale of Home Industries' products amounted to over $16,400; this figure includes sales to Gift Shops and out-of-state sales. About 60 per cent of this amount represents receipts from Lion-sponsored local and County Fair sales. The Wake County-Wide Blind and Sight Conservation Committee again sponsored the Home Industries booth at the State Fair. An attractive new sign was purchased by the Lions which must have been effective since a new high was reached with sales amounting to over $1,600 exclusive of orders taken for later delivery.

Adequate proof of the quality of the merchandise produced by blind craftsmen is found in the fact that out of 14 items entered in regular competition with sighted craftsmen at the State Fair, eight won awards amounting to $29.00 in cash. There were 2 first prizes, 3 seconds and 3 thirds.

Financial help from the N. C. Association for the Blind made it possible to obtain a spacious booth for a very attractive display of Home Industries products in a prominent spot at the N. C. Trade Fair in Charlotte. Although the sale had not been announced in advance, the receipts amounted to over $1,000. More important were the intangible benefits beyond calculation, such as the opportunity to give first-hand information to the thousands of visitors from home and abroad, plus the contact with business personnel and manufacturers who donated many useful and valuable types of raw materials.

The N. C. Association for the Blind has provided a Revolving Fund for Home Industries for many years. This Revolving Fund has greatly aided in the expansion of the services of the Home Industries program.

It is gratifying to find an ever increasing number of Lions taking an interest in Home Industries. Displays and sales at the various Lions Conventions afforded opportunities to introduce and emphasize this phase of work for the blind to many Lions. Attendance at meetings of the Association for the Blind resulted in further cooperation of individual Clubs. Approximately 15 Lions Clubs purchased gifts for Ladies' Nights and other events. Sales amounted to over $600 and we hope that many more clubs will use articles made by the blind for gifts.

Home Industries Counselors were invited to explain the program at a number of local Club meetings as well as interviews on radio and TV on the upcoming sales sponsored by Lions Clubs in the local communities.

One of the most valuable assets to this program is the advantage of working directly with Lions and their Lionesses who assist the counselors during sales. The greater the number of members who personally take part in these activities, the greater are the chances of better serving an increasing number of visually impaired persons in the future.

REPORT OF LIONS CLUBS
District 31-B

(Continued from page 10)

supplies for 2, $60.00. Provided recreation for 43 blind persons, $192.00; club gave Christmas gifts to 38 blind persons, $182.00; contributed $504.00 to County Eye Clinic. Remitted $365.00 on the White Cane Drive; a broom sale netted $1,793.00.

NEWTON CLUB: Purchased 14 pairs of glasses, $54.00; expended $3.00 on transportation: purchased new clothing for 1, $37.00; food for 1, $20.00. Club gave Christmas baskets to 8 blind persons, $60.00; remitted $400.00 on the White Cane Drive; purchased 2 "eye coolers," $10.00.

NORTH WILKESBORO CLUB: Expended $13.50 on dental services; expended $210.00 on food which was given as Christmas gifts; purchased 1 Braille watch, $17.90; club contributed $76.50 to County Eye Clinics. Remitted $1,000.00 on the White Cane Drive; purchased 2 "eye coolers," $10.00; secured 9 eye wills. A broom sale netted $1,350.00 for the club.

OLD FORT CLUB: Expended $66.66 on transportation; gave Christmas gifts to 8, $40.00; remitted $140.00 on the White Cane Drive. A broom sale netted $60.00 for the club; other fund raising projects netted $172.00.

OXFORD COMMUNITY CLUB: Remitted $210.00 on the White Cane Drive.

RUTHERFORD COLLEGE CLUB: Provided recreation for 37, $32.50: gave 2 Christmas baskets, $10.00; contributed $80.00 to County Eye Clinic; remitted $20.00 on the White Cane Drive.

ST. STEPHENS CLUB: Purchased 7

(Continued on page 29)

Sanford Lions Club sponsors another sale of Home Industry articles. This was the first club in North Carolina to sponsor a sale of articles made by the blind.

O Lord, reform thy world—
beginning with me.

A Chinese Christian's Prayer

Home Industries Counselor displays Christmas trees made by the Blind at Concord Lions sale of articles made by the blind.

REPORT OF LIONS CLUBS
District 31-J

(Continued from page 17)

of glasses, $28.00; remitted $88.00 on White Cane Drive.

WILLIAMSTON CLUB: Purchased 5 pairs of glasses, $45.25; Christmas entertainment for 12, $120.00. Held successful Glaucoma Clinic on March 18, 1964 (see Glaucoma Page). Contributed $61.57 on the travel of the Case Worker for 3 months of the past year; remitted $212.46 on White Cane Drive. Secured 75 eye wills; miscellaneous projects, $25.13; miscellaneous services for the blind, $45.00. Broom sale netted $147.20; other fund-raising projects, $939.85.

WILSON CLUB: Purchased 71 pairs of glasses, $332.07; sent 1 boy to summer camp, transportation, $18.30 and camp expenses $66.00. Fuel for 2, $21.00; 40 Christmas baskets, $264.46. Remitted $162.00 on White Cane Drive. Fund-raising projects netted $1,720.00; secured 28 eye wills.

WINDSOR CLUB: New Club just organized recently; no report at this time.

REPORT OF LIONS CLUBS
District 31-B

(Continued from page 28)

pairs of glasses, $56.00; provided eye treatments for 5, $55.00; provided recreation for 7, $70.00; gave Christmas gifts to 8, $40.00. Remitted $547.00 on the White Cane Drive; a broom sale netted $660.00 for the club.

SHEPHERDS CLUB: Purchased 2 pairs of glasses, $20.00; expended $50.00 on transportation; provided eye treatments for 1, $15.00; food for 1, $20.00. Gave a Christmas gift to 1 blind person, $20.00; club sponsored a Glaucoma Clinic which screened 1,643 persons, $80.00; contributed $5.00 to the Case Worker for emergencies; contributed $80.00 to County Eye Clinic. Remitted $154.00 on the White Cane Drive; secured 7 eye wills; club sold blind made articles at county fairs, $100.00; a broom sale netted $150.00; other fund raising projects netted $125.00.

SHERRILL'S FORD CLUB: Gave Christmas cheer to 4 blind persons, $5.00; contributed $34.00 to County Eye Clinic; remitted $330.00 on the White Cane Drive; secured 5 eye wills. A broom sale netted $150.00; other fund raising projects netted $330.00.

SOUTH IREDELL CLUB: Purchased 7 pairs of glasses, $35.00; expended $25.00 on Glaucoma Clinics; remitted $26.00 on the White Cane Drive. A broom sale netted $75.00.

SPARTA CLUB: Purchased 12 pairs of glasses, $118.00; gave Christmas gifts to 11, $100.00; contributed $18.00 to the Case Worker for emergencies; remitted $288.75 on the White Cane Drive; secured 6 eye wills. A broom sale netted $452.50 for the club.

SPRUCE PINE CLUB: Purchased 6 pairs of glasses, $40.00; purchased drugs for 3, $20.25; fuel for 2, $27.00; gave 8 Christmas baskets, $70.00. Contributed $113.42 to County Eye Clinics; remitted $166.63 on the White Cane Drive. Club secured a booth at the Spruce Pine Mineral and Gem Festival for the sale of blind made articles, sale netted $365.00; a broom sale netted $205.10.

STARTOWN CLUB: Purchased 6 pairs of glasses, $52.50; expended $24.00 on recreation. Remitted $135.91 on the White Cane Drive; secured 2 eye wills. A broom sale netted $236.18 for the club.

STATESVILLE CLUB: Expended $1,457.82 on glasses which was paid through the County Welfare Department; also expended $90.75 on artificial eyes through the Welfare Department; gave a Christmas party for 19 blind persons, each person given a $10.00 check, $199.00; remitted $154.67 on the White Cane Drive; secured 15 eye wills. A broom sale netted $1,800.00; other fund raising projects netted $1,133.74.

STONY POINT CLUB: Remitted $80.00 on the White Cane Drive; a broom sale netted $292.00.

TAYLORSVILLE CLUB: Purchased 1 pair of glasses, $31.00; expended $90.00 on Christmas gifts; remitted $615.00 on the White Cane Drive.

TROUTMAN CLUB: Purchased 12 pairs of glasses, $143.00; food for 18, $40.15; gave Christmas gifts to 3 blind persons, $9.00; expended $127.68 on a Glaucoma Clinic in which 1,430 persons were screened. Contributed $257.50 to County Eye Clinic;

(Continued on page 30)

Inspection and packing department

Newly expanded and modernized sewing room

SCENES AT CHARLOTTE WORKSHOP FOR THE BLIND, INC.

Workshops

Some 30 years ago, Lions with vision, courage, and the will-to-do, sponsored five Workshops for the Blind: Asheville, Charlotte, Durham, Greensboro and Winston-Salem. Within the last 10 years, a sixth Workshop was opened in Rockingham. Through the continued help and cooperation of the N. C. State Commission for the Blind each year, funds have been provided to supply modern equipment as needed and to increase employment opportunities.

Space does not permit details for each of the 6 Lions Workshops for the Blind. The over-all picture is encouraging and shows progress. In the last 10 years, the number of visually impaired employees has increased from an average of 107 to 142. The average wages climbed from $23.00 a week to $43.59 a week. In 1963, holiday and vacation pay alone amounted to 40% of the total amount paid in wages in 1953.

Production and sales have more than doubled. Blind-made products have been displayed at both of the N. C. Trade Fairs and thousands of visitors have learned of the quality products being made in the Workshops for the Blind.

The most notable progress has been made when dedicated Lions have maintained an active and personal interest through full cooperation with shop management. Such men as Lion V. J. Ashbaugh, Sr., of Durham, and Lion O. D. Nelson, of Greensboro, to mention only a couple, have earned the appreciation and gratitude of all concerned, the blind employee, the Management, Lions, and the State Commission for the Blind.

The Lexington Lions Club sponsored the first sale of brooms made by the Guilford Industries, now known as Industries of the Blind, Greensboro, North Carolina. Many a blind person has become self-sustaining by the sale of brooms, mops, mattresses, and other products produced by the Workshops. The Workshops need the interest and support of all Lions so that an increasing number of blind persons can become employed and self-sufficient.

REPORT OF LIONS CLUBS
District 31-B

(Continued from page 29)

remitted $418.00 on the White Cane Drive; secured 98 eye wills. Club expended $2.67 on a fair booth for blind made products; a broom sale netted $379.00; other fund raising projects netted $412.00.

VALDESE CLUB: Expended $23.00 on transportation; provided recreation for 45, $141.85; gave 8 Thanksgiving baskets, $41.10; contributed $90.00 to the County Eye Clinic. Remitted $212.00 on the White Cane Drive; a broom sale netted $325.44.

WEST IREDELL CLUB: Purchased 1 pair of glasses, $5.00; expended $20.00 on transportation; remitted $81.00 on the White Cane Drive.

WEST JEFFERSON CLUB: Purchased 15 pairs of glasses, $120.00; expended $120.00 on transportation; expended $90.00 on medical services; new clothing for 3, $45.00; repaired 1 radio, $10.00; fuel for 1, $45.00. Expended $10.00 on educational supplies; provided recreation for 17, $85.00; gave Christmas baskets to 17, $200.00; remitted $694.00 on the White Cane Drive. Purchased 3 "eye coolers," $15.00; secured 25 eye wills. A broom sale netted $350.00; other fund raising projects netted $600.00.

REPORT OF LIONS CLUBS
District 31-G

(Continued from page 15)

eration with the Raleigh Club, Christmas baskets for 85, $231.38. Contributed $42.78 to Case Worker's emergency fund; spent $9.62 on county-wide clinic; remitted $2,389.31 on White Cane Drive; secured 17 eye wills. Bought 1 brailler and tape, $34.20; Scout expenses for troops at the State School for the Blind, $67.00.

SWEPSONVILLE CLUB: Bought 42 pairs of glasses, $303.00; recreation for 21, $127.50; remitted $25.00 on White Cane Drive; secured 2 eye wills. Broom sale netted $105.00; other fund-raising projects, $410.00.

TOWNSVILLE CLUB: Bought 6 pairs of glasses, $54.00; transportation, $15.00; food for 6, $22.00; recreation, $4.69. Christmas gifts for 3, $16.00; remitted $120.00 on White Cane Drive; fund-raising projects netted $343.21.

WAKE COMMUNITY CLUB: Provided 1 Christmas basket, $17.82; contributed $9.11 to County Eye Clinic; remitted $355.58 on White Cane Drive.

WAKE FOREST CLUB: Bought 3 pairs of glasses, $31.00; transportation, $10.00; picnic for the blind, $21.14; Christmas baskets for 11, $81.55; remitted $75.00 on White Cane Drive.

WARRENTON CLUB: Bought 9 pairs of glasses, $95.03; ½ the cost of an artificial eye, $5.00; transportation, $20.00; general medical services for 6, $28.45. Nursing home care for 1, $37.75; bought 3 clocks for the blind, $21.75; recreation for 45, $56.81; Christmas cheer for 40, $117.19. Remitted $450.00 on White Cane Drive; garden seeds, $16.00; eye surgery, $40.00; fund-raising projects netted $425.00.

WENDELL CLUB: In cooperation with other Clubs in the county, picnic, $18.21; 3 Christmas baskets, $18.65. Remitted $400.00 on White Cane Drive; secured 5 eye wills.

YOUNGSVILLE CLUB: Bought 1 pair of glasses, $7.50; transportation, $3.00; 1 general medical service, $9.00; Christmas cheer for 7, $22.00. Remitted $184.20 on White Cane Drive; contributed $157.82 on the travel of the Case Worker; broom sale netted $40.00; one other fund-raising project, $40.00; sponsored a sale of blind made products.

ZEBULON CLUB: Bought 11 pairs of glasses, $102.00; transportation, $100.00; Christmas baskets for 6, $41.82; contributed $40.52 to Case Worker's emergency fund; contributed $4.09 to County Eye Clinic; remitted $304.00 on White Cane Drive. Provided a walker and a white cane walking stick for a man with a broken leg, $19.05; fund-raising projects netted $774.00.

Blind workers are led out for a fire drill by wheel chair employee, Goodwill Rehabilitation Center, Inc., Winston-Salem, N. C.

Totally blind worker sewing dust mops on power sewing machine, Industries of the Blind, Inc., Greensboro, N. C.

FINAL REPORT—WHITE CANE DRIVE

(Continued from page 23)

DISTRICT 31-B

Clubs and Membership		*Membership-Enrollment No.*	*Collections*	*Collections Remitted*	*Total Remitted*
REGION 1					
ZONE 1					
Boone	48	50	$ 150.00	$.....	$ 150.00
N. Wilkesboro	66	204	1000.00	.....	1000.00
Sparta	40	40	288.75	.....	288.75
West Jefferson	48	48	694.00	.....	694.00
Total	202	342	$2132.75	$.....	$ 2132.75
REGION 1					
ZONE 2					
Avery County	25	80	$ 191.52	$ 36.48	$ 228.00
Bakersville	35	61	244.00	.....	244.00
Bald Creek	11		5.00	.....	5.00
Burnsville	20	20	205.00	.....	205.00
Spruce Pine	18	26	26.00	140 63	166.63
Total	109	187	$ 671.52	$ 177.11	$ 848.63
REGION 2					
ZONE 3					
Granite Falls	45	45	$ 200.00	$.....	$ 200.00
Hudson	22	30	168.00	.....	168.00
Lenior	72	121	494.75	.....	494.75
Lower Creek	18	58	58.00	126.00	184.00
Total	157	254	$ 920.75	$ 126 00	$ 1046.75

Clubs and Membership		*Membership-Enrollment No.*	*Collections*	*Collections Remitted*	*Total Remitted*
REGION 2					
ZONE 4					
Drexel	34	27	$ 33.75	$.....	$ 33.75
Hildebran	21	21	63.00	.....	63.00
Marion	43	386	386.00	.....	386.00
Morganton	98	98	365.00	.....	365.00
Old Fort	13	105	140.00	.....	140.00
Rutherford Coll.	21	20	20.00	.....	20.00
Valdese	52	52	212.00	.....	212.00
Total	282	709	$1219.75	$..... ..	$ 1219.75
REGION 3					
ZONE 5					
Balls Creek	19	165	$ 238.25	$.....	$ 238.25
Catawba	25	43	43.00	160.51	203.51
Claremont	45	121	131.93	.....	131.93
Conover	33	40	299.00	21.00	320.00
Hickory	79	80	240.00	.....	240.00
Longview	52	89	103.00	801.22	904.22
Maiden	33	30	30.00	.....	30.00
Newton	45	169	400.00	.....	400.00
St. Stephens	37	100	247.00	300.00	547.00
Sherrill's Ford	33	33	330.00	.....	330.00
Startown	25	74	74.00	61.91	135.91
Oxford Comm.	22	22	210.00	.....	210.00
Total	448	966	$2346.18	$ 1344.64	$ 3690.82

(Continued on page 33)

THE REHABILITATION CENTER FOR THE BLIND, BUTNER, N. C.

Typing class

Laundry training

Rehabilitation Center For the Blind

The Center is a part of the Rehabilitation Division of the N. C. State Commission for the Blind. It offers services to all adult blind who appear to be feasible for training and eventual employment. The trainees are sent to the Center by the Rehabilitation Counselors; the reason for all training is satisfactory job placement and employment.

The Lions have a vested interest in the Center because it was the Lions that matched the first State appropriation when the Center was established in November 1945. Since that time, it has not been necessary for Lions to contribute to the building program nor the administration, etc., of the Center; however, individual Lions Clubs and the N. C. Association for the Blind have continued to contribute to the welfare and happiness of the students at the Center.

Lions of North Carolina should learn more about the Center to understand just how their contribution in 1945 has helped so many blind persons to achieve adjustment and eventual employment. Why don't you visit the Rehabilitation Center and see what really goes on there? You are always welcome as a club, or as an individual. Several Lions Clubs held their meetings at the Center this year. You can have food, a tour of the Center and your club meeting all at one place.

The new education building that was completed last year is now full of many activities. Classes in sewing, cooking, travel, etc. are in session daily. The physical education area is in constant use. Physical education classes are a must for all trainees unless there is some medical condition that would prevent their participation. Physical education and recreation are two necessary activities for blind persons since blindness does limit the mobility of some blind persons. Participation in physical education and various recreational activities, such as dancing, games, and swimming develops good health, good posture and confidence in oneself to be more independent.

The Center has a bowling alley. Classes are scheduled in bowling during the day and the students are allowed to bowl nights and weekends. There is great interest in this sport and the students constitute a "cheering section."

The community and some Lions Clubs are very wonderful about doing things for the students. The community folks come for dances, plays, fishing and boating and also, at times, the students do a play for the visitors.

Lions Clubs not only come to the Center but bring movies, bands, and various kinds of entertainment. The Lions also give funds for spending money for students, send students to State and County fairs. This year, Lions gave 12 radios and 2 TV sets. The local Lions Club gives a Christmas party with gifts and refreshments each year. These kindnesses and gifts by the Lions and others make a real difference in the personal lives of the students.

The Garden Clubs continue to add new plants and flowers to the "Fragrance Garden" and the garden becomes a lovelier place each year, "truly a thing of beauty."

A brochure on the Rehabilitation Center has just been completed and is a gift from the N. C. Association for the Blind. This brochure includes a brief summary on the origin of the Center, the physical plant, the staff, courses offered and other pertinent information. This brochure will fill a long time need of the Center and will be sent to prospective students, especially out-of-state persons and also will be sent to all presidents of Lions Clubs and District Officers.

Each year the entire staff and student body contribute to the White Cane Drive. A real part of good citizenship is learning to participate and cooperate in community affairs.

REPORT OF LIONS CLUBS
District 31-D

(Continued from page 12)

baskets, $91.90. Club contributed $56.00 to the Case Worker for emergencies; contributed $10.05 to the County Eye Clinic; remitted $384.00 on the White Cane Drive; purchased 2 "eye coolers," $10.00; purchased Titmus Aid Tester for local school, $140.00. A broom sale netted $223.00; other fund raising projects netted $156.00.

MAYODAN CLUB: Remitted $186.67 on the White Cane Drive.

MOCKSVILLE CLUB: Purchased 11 pairs of glasses, $76.50; expended $125.00 on transportation; expended $150.00 on eye treatments; repaired 1 radio, $4.00; food for 4, $40.00; shelter for 2, $75.00. Club secured 4 eye operations through the N. C. Commission for the Blind; also secured 3 radios through the Association for the Blind; provided educational supplies for 2, $9.00; gave Christmas gifts to 48 persons, $240.00. Remitted $625.00 on the White Cane Drive: purchased 2 "eye coolers," $10.00; secured 121 eye wills. A broom sale netted $306.59; other fund raising projects netted $1,337.85.

MT. AIRY CLUB: Remitted $143.57 on the White Cane Drive.

OAKVIEW CLUB: Purchased 9 pairs of glasses, $64.00; provided eye treatments for 1, $54.00; new clothing for 2, $210.00; loaned out 1 new recorder; repaired 1 recorder, $3.75; food for 2, $25.00. Provided recreation for 8, $8.00; gave Christmas gifts to 20, $460.83; contributed $151.48 to the State Commission for the Blind. Remitted $351.00 on the White Cane Drive; secured 129 eye wills. Club expended $60.00 on Christmas toys for blind children; a broom sale netted $400.00; other fund raising projects netted $400.00.

O. HENRY CLUB: Purchased 1 hot water heater for a blind person, $93.78; remitted $200.00 on the White Cane Drive;

(Continued on page 35)

Students at Rehabilitation Center make good use of their wonderful gift—a bowling alley.

FINAL REPORT—WHITE CANE DRIVE

(Continued from page 31)

District 31-B Continued

Clubs and Membership		*Membership-Enrollment No.*	*Collections*	*Collections Remitted*	*Total Remitted*
REGION 3					
ZONE 6					
East Iredell	26	211	$ 211.00	$ 154.00	$ 365.00
Mooresville	53	247	997.80	167.97	1165.77
South Iredell	21	21	26.00	.....	26.00
Monticello	26	26	143.00	.....	143.00
Shepherds	25	30	154.00	.....	154.00
Statesville	45	45	52.00	102.67	154.67
Stony Point	17	80	80.00	.....	80.00
Taylorsville	46	100	615.00	.....	615.00
Troutman	38	106	106.00	312.00	418.00
West Iredell	20	71	81.00	.....	81.00
Total	317	937	$2465.80	$ 736.64	$ 3202.44
DISTRICT TOTALS	1515	3395	$9756.75	$ 2384.39	$12141.14

DISTRICT 31-C

Clubs and Membership		*Membership-Enrollment No.*	*Collections*	*Collections Remitted*	*Total Remitted*
REGION 1					
ZONE 1					
Bostic	14	14	$ 67.50	$	$ 67.50
Cliffside	16	16	95.00	58.00	153.00
Forest City	46	607	1033.51	.....	1033.51
Rutherfordton	27	116	116.00	154.00	270.00
Total	103	753	$1312.01	$ 212.00	$ 1524.01
REGION 1					
ZONE 2					
Fallston	31	39	270.00	$	$ 270.00
Lattimore	18	18	48.00	.....	48.00
Lawndale	33	220	280.75	108.00	388.75
Polkville	12	13	13.00	63.56	76.56
Total	94	290	$ 611.75	$ 171.56	$ 783.31
REGION 1					
ZONE 3					
Boiling Springs	38	64	$ 203.00	$	$ 203.00
Grover	27	27	100.00	.....	100.00
Kings Mountain	42	42	35.00	96.00	131.00
Shelby	117	273	1095.50	217.16	1312.66
Total	224	406	$1433.50	$ 313.16	$ 1746.66
REGION 2					
ZONE 1					
Cherryville	43	504	$2189.25	$ 54.76	$ 2244.01
High Shoals	13	15	15.00	10.00	25.00
Ironton	15	15	80.00	.....	80.00
Lincolnton	30	38	137.00	63.00	200.00
Total	101	572	$2421.25	$ 127.76	$ 2549.01
REGION 2					
ZONE 2					
Bessemer City	41	41	$ 205.00	$ 19.00	$ 224.00
Dallas	22	22	22.00	33.71	55.71
East Gastonia	26	26	200.00	.....	200.00
Gastonia	88	166	675.00	.....	675.00
Total	177	255	$1102.00	$ 52.71	$ 1154.71

(Continued on page 37)

Interviewing | Health Nurse Using Drops | Ophthalmologist Refracting Patient

SCENES IN NEW WAKE COUNTY EYE CLINIC

Medical Eye Care

This has been another eventful year for the Medical Division of the North Carolina State Commission for the Blind.

The clinic program has been expanded by the addition of five sustaining eye clinics. Three new District Medical Supervisors have been added to the staff; these new workers will make possible many more services. One new District Office has been opened in Greensboro which will result in expanding services. There are 5 other District Offices in the state. These are located in Asheville, Charlotte, Winston-Salem, Raleigh, Greenville and Wilmington. These offices are listed in phone directories under "The N. C. State Commission for the Blind."

In this calendar year, 36,050 persons have received eye examinations in eye clinics and physicians' offices under our program of prevention of blindness, conservation of sight, and restoration of vision.

The District Medical Supervisors have participated in the N. C. Association Workshops, worked with the Lions on the local level in Glaucoma Detection Clinics and given talks at club meetings on the local medical program.

The Glaucoma Detection Clinics have been offered to the public and for the most part in those areas of the state where medical facilities are at a minimum. Lion Shaw Brown's report will have pertinent statistical data (also see page 18 Glaucoma Clinics.)

There are 2,533 *known* cases of glaucoma on the Medical Division's Registry as of March 1, 1964.

REPORT OF LIONS CLUBS
District 31-E

(Continued from page 13)

NEW LONDON CLUB: Remitted $147.44 on the White Cane Drive.

NORTH KANNAPOLIS CLUB: Purchased 14 pairs of glasses, $208.00; expended $12.00 on transportation; provided medical services for 1, $23.00; remitted $339.90 on the White Cane Drive; secured 21 eye wills. A broom sale netted $115.00; other fund raising projects netted $200.00.

NORWOOD CLUB: Purchased 5 pairs of glasses, $38.18; gave Christmas gifts to 5, $25.00; remitted $262.00 on the White Cane Drive. A broom sale netted $21.00; other fund raising projects netted $346.78.

OAKBORO CLUB: Purchased 3 pairs of glasses, $19.00; new clothing for 1, $46.00; gave Christmas baskets to 4, $32.00; remitted $177.50 on the White Cane Drive. A fund raising project netted $240.00.

ODELL CLUB: Gave Christmas gifts to 4, $37.00; remitted $91.50 on the White Cane Drive; a broom sale netted $105.00.

PILOT CLUB: Remitted $212.24 on the White Cane Drive.

REEDY CREEK CLUB: Purchased 5 pairs of glasses, $61.00; expended $47.00 on Christmas cheer; remitted $132.00 on the White Cane Drive.

ROCKWELL CLUB: Expended $50.00 on Christmas cheer; contributed $150.00 to the County Eye Clinic; remitted $188.00 on the White Cane Drive. Club set up a fund to pay for medical bills for a blind man, $4,154.10.

SALISBURY CLUB: Purchased 125 pairs of glasses, $1,000.00; purchased seed and fertilizer for a blind man, $150.00; provided Christmas cheer for 38, $140.00; remitted $429.00 on the White Cane Drive. A broom sale netted $800.00; other fund raising projects netted $600.00.

SOUTHMONT CLUB: Remitted $37.83 on the White Cane Drive.

SPENCER CLUB: Expended $314.00 on glasses; gave Christmas gifts to 8, $56.00; remitted $271.00 on the White Cane Drive. A fund raising project netted $400.00.

STANFIELD CLUB: Purchased 1 pair of glasses, $5.00; expended $6.00 on transportation; gave Christmas baskets to 3, $20.00; remitted $120.00 on the White Cane Drive; secured 1 Talking Book Machine and records for a blind person through the N. C. State Commission for the Blind. A broom sale netted $174.00; other fund raising projects netted $35.00.

THOMASVILLE CLUB: Remitted $1,010.00 on the White Cane Drive.

TOWEL CITY CLUB: Expended $10.00 on transportation; expended $10.00 on Christmas cheer; remitted $390.00 on the White Cane Drive; secured 14 eye wills.

TYRO CLUB: Purchased 12 pairs of glasses, $72.00; expended $25.00 on transportation; gave 2 Christmas gifts, $22.86; contributed $6.00 to the Case Worker for emergencies; remitted $100.00 on the White Cane Drive.

WADESBORO CLUB: Purchased 10 pairs of glasses, $69.00; new clothing for 1, $13.96; expended $19.25 on educational supplies; expended $489.70 on Christmas cheer. Remitted $253.00 on the White Cane Drive; a broom sale netted $1,036.00; other fund raising projects netted $208.00.

WALLBURG CLUB: Purchased new clothing for 1, $10.00; food for 3, $8.66; remitted $66.00 on the White Cane Drive.

WELCOME CLUB: Purchased 3 pairs of glasses, $15.00; food for 6, $37.00; expended

Physician Testing for Glaucoma

Before

SURGERY After

$10.00 on educational supplies; provided recreation for 3, $15.00; gave 2 Christmas gifts, $10.00; remitted $146.67 on the White Cane Drive; secured 10 eye wills. A broom sale netted $196.75; other fund raising projects netted $110.00.

WEST LEXINGTON CLUB: Purchased 14 pairs of glasses, $103.72; purchased 1 new blanket, $10.29; new clothing for 3, $26.50; provided recreation for 4, $7.00; gave a Christmas party and gifts to 6, $55.29; contributed $10.00 to the Case Worker for emergencies; remitted $121.25 on the White Cane Drive. Fund raising projects netted $531.68.

WIL-MAR PARK CLUB: Remitted $44.00 on the White Cane Drive.

WINECOFF CLUB: Purchased 15 pairs of glasses, $49.00; provided recreation for 8, $55.00; gave Christmas baskets to 10, $60.00; remitted $206.00 on the White Cane Drive. A broom sale netted $150.00

WINGATE CLUB: Remitted $432.79 on the White Cane Drive.

YADKIN CLUB: Expended $100.00 on glasses; expended $3.50 on transportation; expended $10.26 on the purchase of new clothing. Club expended $40.00 on Christmas cheer; contributed $26.00 to the Case Worker for emergencies; remitted $200.00 on the White Cane Drive. A broom sale netted $18.00.

REPORT OF LIONS CLUBS
District 31-D

(Continued from page 32)

secured 60 eye wills. Provided an eye examination and glasses for 1, $22.00; a broom sale netted $616.60.

PLEASANT GARDEN CLUB: Purchased 2 pairs of glasses, $48.00; contributed $50.00 to the County Eye Clinic; remitted $991.00 on the White Cane Drive; secured 10 eye wills. A broom sale netted $312.00; other fund raising projects netted $400.00.

RAMSEUR CLUB: Remitted $69.34 on the White Cane Drive.

RANDLEMAN CLUB: Purchased 5 pairs of glasses, $56.00; expended $50.00 on transportation; provided eye treatments for 2, $20.00; repaired 2 radios, $10.00. Club gave Christmas gifts to 12 blind persons, $12.00; contributed $50.00 to the Case Worker for emergencies; remitted $128.33 on the White Cane Drive; secured 17 eye wills.

REIDSVILLE CLUB: Remitted $250.00 on the White Cane Drive.

SEAGROVE CLUB: Remitted $120.00 on the White Cane Drive.

SEDGEFIELD CLUB: Purchased 15 pairs of glasses, $150.00; expended $62.81 on a Glaucoma Clinic; contributed $81.00 to the County Eye Clinic; remitted $289.01 on the White Cane Drive.

STALEY CLUB: Purchased 2 pairs of glasses, $15.50; expended $2.00 on transportation; new clothing for 1, $5.00. Provided recreation for 1, $5.00; gave Christmas gifts to 2, $22.59; remitted $15.00 on the White Cane Drive.

TABERNACLE CLUB: Purchased 1 pair of glasses, $8.00; new clothing for 1, $7.55; provided recreation for 4, $18.50; gave Christmas baskets, gifts, and a luncheon for 8 blind persons, $104.73. Contributed $10.00 to the Case Worker for emergencies; remitted $158.00 on the White Cane Drive. A broom sale netted $37.42; other fund raising projects netted $346.24.

TWIN CITY CLUB: Purchased 76 pairs of glasses, $418.25; expended $15.00 on transportation; purchased 1 Braille magazine, $20.00; gave 1 picnic and 1 Christmas party for 46 blind persons. Contributed $8.00 to the Case Worker for emergencies; remitted $1,000.00 to the County Eye Clinic; remitted $752.00 on the White Cane Drive; secured 377 eye wills. Purchased 12 Braille plaques for the club sponsored Fragrance Garden at the Rehabilitation Center, Butner, N. C.; a light bulb sale netted $1,000.00.

UNION HILL CLUB: Purchased 25 pairs of glasses, $58.03; expended $3.93 on transportation; purchased an electric drill for a blind person, $30.00; gave Christmas gifts for 18 blind persons, $313.80; purchased a wheel chair for a blind boy, $101.97; contributed $100.00 to a school eye clinic; remitted $60.42 on the White Cane Drive. A broom sale netted $418.90; other fund raising projects netted $2.50.

WALKERTOWN CLUB: Contributed $250.00 to the County Eye Clinic; remitted $216.00 to the White Cane Drive; secured 11 eye wills.

WALNUT COVE CLUB: Purchased 3 pairs of glasses, $12.15; expended $60.00 on transportation; gave 25 Christmas baskets, $150.00; remitted $243.43 on the White Cane Drive; secured 12 eye wills. A broom sale netted $140.00; other fund raising projects netted $130.00.

WINSTON-SALEM CLUB: Purchased 60 pairs of glasses, $876.77; expended $89.00 on transportation; bedding for 1, $19.50; new clothing for 1, $15.00; repaired 40 radios, $110.00; shelter for 1, $100.00; expended $29.65 on educational supplies. Provided recreation for 141, $456.85; gave Christmas gifts to 11, $32.19; donation to help set up an Eye Clinic, $5,000.00; contributed $174.50 to the Case Worker for emergencies; contributed $88.00 to County Eye Clinic; remitted $1,250.00 on the White Cane Drive; purchased 5 "eye coolers," $25.00; secured 14 eye wills. Club furnished garden seed for a blind person, $60.00; gave 9 White Canes to blind persons. Fund raising projects netted $11,567.88.

YADKINVILLE CLUB: Purchased 2 pairs of glasses, $11.35; expended $75.00 on transportation; expended $25.00 on new clothing; expended $15.00 on repairing radios and recorders. Club expended $30.00 on educational supplies; gave Christmas gifts to 18 blind persons, $279.68; remitted $179.00 on the White Cane Drive. A broom sale netted $185.00; other fund raising projects netted $300.00.

Caseworker teaching newly blinded person the proper usage of White Cane walking stick.

Blind person is taught to tell time through the use of a braille clock. Caseworker has assisted her with braille.

Social Service Division

This divisiou administers Aid to the Bliud payments to blind persons who are eligible and also a state-wide service program for all blind persons who are not in financial need.

Through this service program, all blind persons, regardless of economic need may receive case work services which will help them to adjust to blindness and resume their normal activities.

There are over 12,000 known blind persons in our state. Many of these do not need financial assistance, such as Aid to the Blind payments, but many of them do need adjustment services so that they may cope with the various problems arising from blindness. Blindness does set up certain barriers which can, to a great degree, be overcome. The blind need to learn to travel, to read and write Braille, to type and to assume their normal responsibilities in their homes and communities.

Through the specialized service program, the 40 Case Workers for the Blind, can go into the homes of the blind and provide instruction and guidance in personal and family adjustment, child care, etc., give instructions in typing, signature writing, and reading and writing Braille.

It is through the case workers that the Talking Book machines, white cane walking sticks, and the gift radios, furnished by the N. C. Association for the Blind and the Lions Clubs, are distributed. Many other services are included in the broad program of specialized services, such as recreational activities, therapy crafts, and assistance in securing eye care and general medical services.

This year 662 Talking Book Machines were distributed by the Social Service Division. The case workers go into the homes of the blind and explain the usage of the machines and how to secure the recordings from The Library Services for the Blind.

The case workers, because of their knowledge of so many blind persons, often make known to Lions Clubs and the N. C. Association for the Blind, the most urgent needs of the blind that cannot be met otherwise. The local Lions Clubs are most generous to the blind in their communities, as can be evidenced by the Work for the Blind activities reports on page 7 of this magazine. The Lions provide the blind with many kinds of services—almost any service that is requested and is reasonable. The N. C. Association also responds when there is an unmet need.

Services to blind persons through the governmentally sponsored Social Service Division and its specialized service program, the North Carolina Lions, and the N. C. Association for the Blind provide a more comfortable and pleasant life for many thousands of blind persons in our state.

REPORT OF LIONS CLUBS
District 31-C

(Continued from page 11)

$450.00; other fund raising projects netted $731.54.

LATTIMORE CLUB: Purchased 8 pairs of glasses, $67.00; remitted $48.00 on the White Cane Drive; secured 30 eye wills. A broom sale netted $66.00. Club helped sponsor a couuty-wide Glaucoma Clinic in Shelby.

LAWNDALE CLUB: Purchased 13 pairs of glasses, $96.00; provided eye treatments for 3, $15.00; medical services for 4, $37.80; gave Christmas gifts to 12, $44.36; sponsored a Glaucoma Clinic, $35.00; remitted $388.75 on the White Cane Drive. A broom sale netted $124.91.

LINCOLNTON CLUB: Repaired 44 pairs of glasses, $94.00; expended $20.00 on new clothing; expended $9.30 on fuel; expended $24.00 on food. A club member donated 9 eye examinations; gave Christmas baskets and gifts to 30, $126.00; contributed $11.00 to the Case Worker for emergencies; remitted $200.00 on the White Cane Drive; secured 2 eye wills. A broom sale netted $200.00.

LONG CREEK CLUB: Remitted $35.00 on the White Cane Drive.

LOWELL CLUB: Purchased 8 pairs of glasses, $139.32; expended $3.60 on transportation. Contributed $16.13 to the County Eye Clinic; remitted $200.00 on the White Cane Drive.

MATTHEWS CLUB: Gave 1 Christmas gift, $5.00; contributed $93.09 to the County Eye Clinic; remitted $23.00 on the White Cane Drive. A broom sale netted $400.00.

MOUNT HOLLY CLUB: Purchased 11 pairs of glasses, $60.00; gave Christmas gifts and baskets to 13, $160.00; remitted $116.00 on the White Cane Drive.

PINEVILLE CLUB: Remitted $120.00 on the White Cane Drive.

POLKVILLE CLUB: Provided drugs for 1, $2.00; participated in a County-Wide Glaucoma Clinic, club's share, $20.00; remitted $76.56 on the White Cane Drive. A broom sale netted $52.17.

PROVIDENCE CLUB: Contributed to the County Eye Clinic, $700.00; remitted $200.00 on the White Cane Drive; secured 14 eye wills. Fund raising projects netted $1,350.00.

ROCK SPRINGS CLUB: Remitted $60.00 on the White Cane Drive.

RUTHERFORDTON CLUB: Expended $15.00 ou transportation; gave 21 Christmas baskets, $150.00; sponsored a Glaucoma Clinic in which 1,367 persons were screened; contributed $111.07 to the County Eye Clinic. Remitted $270.00 on the White Cane Drive; secured 1 eye will. A broom sale netted $550.00; other fund raising projects netted $866.86.

SHELBY CLUB: Purchased 103 pairs of glasses, $671.19; purchased 5 artificial eyes, $180.00; expeuded $130.00 on transportation; provided eye treatments for 18, $220.00; medical services for 22, $89.00; dental services for 4, $43.00. Provided bedding for 8, $42.00; new clothing for 9, $62.00; household articles for 3, $24.00; purchased 1 new radio, $18.00; repaired 2 radios, $11.00; fuel for 8, $62.00; food for 4, $41.00; provided educational supplies for 6, $14.00; Christmas cheer for 34, $234.00; expended $321.00 on a Glaucoma Clinic in which 1,874 persons were screened; made 15 miscellaneous contributions, $485.00; contributed $32.00 to the Case Worker for emergencies. Contributed $274.00 to the County Eye Clinic; remitted $1,312.66 on the White Cane Drive; purchased 2 "eye coolers," $10.00; secured 202 eye wills. Club coutributed $25.00 to the Rehabilitation Center, Butner, North Carolina; a broom sale netted $1,076.00; other fund raising projects uetted $1,612.00.

STANLEY CLUB: Expended $12.00 on transportation; purchased new clothing for 3, $33.56; fuel for 1, $10.00; food for 18, $125.00. Club contributed $25.00 to the County Eye Clinic; remitted $1,000.08 on the White Cane Drive; secured 27 eye wills.

Caseworker teaching blind woman how to weave mats on a hand loom.

Blind person uses a guide line from her door to clothes line. Now she can hang up her own washing.

FINAL REPORT—WHITE CANE DRIVE

(Continued from page 33)

District 31-C Continued

Clubs and Membership	*Membership-Enrollment No.*	*Enrollment*	*Collections*	*Collections Remitted*	*Total Remitted*
REGION 2					
ZONE 3					
Cramerton-McAden	12	12	$ 75.00	$.....	$ 75.00
Lowell	31	92	124.51	75.49	200.00
Rock Springs	24	24	60.00	.....	60.00
Stanley	43	394	940.08	60.00	1000.08
Total	110	522	$1199.59	$ 135.49	$ 1335.08
REGION 3					
ZONE 1					
Charlotte Cen.	153	153	$1000.00	$.....	$ 1000.00
Charlotte East	57	57	330.00	.....	330.00
Charlotte South	41	41	350.00	.....	350.00
Charlotte West	20	20	47.50	.....	47.50
Providence	31	31	200.00	.....	200.00
Total	302	302	$1927.50	$.....	$ 1927.50
REGION 3					
ZONE 2					
Belmont	44	44	$1551.00	$.....	$ 1551.00
Hickory Grove	59	59	140.00	.....	140.00
Matthews	15	17	23.00	.....	23.00
Mt. Holly	40	40	40.00	76.00	116.00
Pineville	39	39	120.00	.....	120.00
Total	197	199	$1874.00	$ 76.00	$ 1950.00
REGION 3					
ZONE 3					
Cornelius	33	30	$ 30.00	$.....	$ 30.00
Davidson	49	49	363.94	36.06	400.00
Derita	35	35	60.00	.....	60.00
Huntersville	38	38	50.00	.....	50.00
Long Creek	22	22	35.00	.....	35.00
Total	177	174	$ 538.94	$ 36.06	$ 575.00
DISTRICT TOTALS	1485	3473	$12420.54	$ 1124.74	$13545.28

DISTRICT 31-D

Clubs and Membership	*Membership-Enrollment No.*	*Enrollment*	*Collections*	*Collections Remitted*	*Total Remitted*
REGION 1					
ZONE 1					
Dobson	36	102	$ 125.00	$ 49.50	$ 174.50
Elkin	52	52	300.00	.....	300.00
Mount Airy	68	70	70.00	73.57	143.57
Total	156	224	$ 495.00	$ 123.07	$ 618.07
REGION 1					
ZONE 2					
Boonville	37	36	$ 36.00	$ 326.00	$ 362.00
Jonesville-Arling	24	24	150.00	.....	150.00
Yadkinville	28	78	179.00	.....	179.00
Total	89	138	$ 365.00	$ 326.00	$ 691.00
REGION 2					
ZONE 3					
Kernersville	58	109	$ 109.00	$ 297.00	$ 406.00
King	54	78	183.00	218.97	401.97
Walkertown	27	27	216.00	.....	216.00
Walnut Cove	27	60	60.00	183.43	243.43
Total	166	274	$ 568.00	$ 699.40	$ 1267.40
REGION 2					
ZONE 4					
Winston-Salem	160	160	$1250.00	$.....	$ 1250.00
Cooleemee	19	23	31.00	49.00	80.00
Forsyth	35	35	248.00	.....	248.00
Twin City	92	94	752.00	.....	752.00
Mocksville	39	128	625.00	.....	625.00
Total	345	440	$2906.00	$ 49 00	$ 2955.00

(Continued on page 39)

Visually impaired young woman is employed as a racker in the painting and finishing department of Pelton and Crane Company, Charlotte, N. C.

This man assisted by rehabilitation services is now employed by Henderson Fiber Company, Henderson, N. C.

Rehabilitation Services For the Blind

Rehabilitation is the restoration of disabled persons to the fullest physical, mental, vocational, and economic usefulness to which they are capable. It is no easy task, but it is a challenging and demanding one for those who work in this field.

Rehabilitation of the blind does not consist of one single service but numerous ones, such as finding the person, counseling, guidance, physical restoration, adjustment, and/or prevocational and vocational training; then, placement in suitable employment.

The Rehabilitation Division of the N. C. State Commission for the Blind rehabilitated 528 blind persons into employment during the past year. Rehabilitation of blind persons in North Carolina amounted to 10% of all placements made by Agencies for the Blind in the United States.

The placement counselors have continued their work to discover new kinds and types of placements for the visually impaired. Officials of business, industry, and other private enterprises have been most co-operative in discussing job opportunities for the visually impaired. This "closer look" into potential job opportunities has resulted in some excellent new types of jobs for trained and efficient visually impaired persons.

The training unit established at Duke Hospital continues to function and eleven graduates of this medical transcriptionist training unit have been employed by several hospitals over the state. At this time there are requests from more hospitals than the Division can fill.

Other placements have been made in private industry and business, some of these are professional and technical, others are assembly and service ones. These include masseurs, employment in Dental Manufacturing Company, bailer in fabric processing plant, teachers, etc.

We would call attention to the transcriptionist pictured on the back cover of this issue. This young woman was trained outside of the Duke unit and placed in this large insurance company. A young man is in training in Durham as a water meter repairman and as soon as his training is completed, he will be employed in Wilson, North Carolina. There has been a nice increase in the number of placements in private enterprises. We are most appreciative of the courtesy and interest of industry, business, and management for giving the placement counselors opportunities to place well trained blind persons.

The goal of all rehabilitation services is employment of the blind and visually impaired. When a visually impaired person becomes employed, his status changes from a non-productive member of society to a productive citizen who becomes a taxpayer.

It is good business to offer employment to the visually impaired, not only for the economic resources but to allow this person an opportunity to achieve his goal of being a productive member of society in his community, the state, and the nation.

REPORT OF LIONS CLUBS
District 31-F

(Continued from page 14)

SANFORD CLUB: Purchased 96 pairs of glasses, $948.00; food for 1, $3.00; sponsored 1 building project, $600.00; gave 35 Christmas baskets, $101.97; expended $112.00 on a new roof for a store building for a blind merchant; purchased gifts made by the blind for Ladies' Night, $376.40; expended $365.88 on merchandise sold at a blind booth. Remitted $300.00 on the White Cane Drive; purchased 3 "eye coolers," $15.00; secured 6 eye wills.

SOUTHERN PINES CLUB: Purchased 1 pair of glasses, $16.00; medical services for 1, $5.00; gave 8 Christmas gifts, $56.00; remitted $356.80 on the White Cane Drive; secured 2 eye wills.

SPRING LAKE CLUB: Remitted $279.01 on the White Cane Drive; a fund raising project netted $88.64.

TROY CLUB: Three pairs of glasses donated by member; expended $15.00 on transportation; gave 10 Gift Certificates for bedding, $50.00; food for 10, $25.00; gave 10 Christmas gifts, $50.00; remitted $210.00 on the White Cane Drive; secured 5 eye wills. A broom sale netted $108.00; other fund raising projects netted $79.00.

VASS CLUB: Purchased 3 pairs of glasses, $24.00; gave 2 Christmas gifts, $8.00; remitted $100.00 on the White Cane Drive.

WADEVILLE CLUB: Remitted $65.37 on the White Cane Drive.

WEST END CLUB: Expended $23.85 on baskets of food at Christmas; contributed $100.00 for a Zone Glaucoma Clinic; remitted $100.00 on the White Cane Drive.

WHITEVILLE CLUB: Purchased 60 pairs of glasses, $484.20; expended $30.00 on transportation; provided eye treatments for 1, $25.00. Club gave 25 Christmas gifts, $125.00; sponsored a Glaucoma Clinic in which 960 persons were screened, $247.42; remitted $777.10 on the White Cane Drive; secured 10 eye wills. Fund raising projects netted $1,160.00.

This visually impaired young man is receiving on-the-job training in a dry cleaning establishment, Durham, N. C.

This totally blind man was furnished tools, equipment and stock by rehabilitation; now has his own auto repair business.

FINAL REPORT—WHITE CANE DRIVE

(Continued from page 37)

District 31-D Continued

Clubs and Membership		Membership-Enrollment No.	Collections	Collections Remitted	Total Remitted
REGION 3					
ZONE 5					
Leaksville-Spray	62	60	$ 60.00	$.....	$ 60.00
Draper	9	53	72.00	.....	72.00
Madison	52	96	128.10	255.90	384.00
Mayodan	28	131	131.00	55.67	186.67
Reidsville	39	39	250.00	.....	250.00
Total	190	379	$ 641.10	$ 311.57	$ 952.67
REGION 4					
ZONE 6					
Glenwood	40	46	$ 46.00	$ 354.00	$ 400.00
Hamilton Lakes	44	118	1031.00	619.00	1650.00
Gate City	23	96	96.00	304.00	400.00
O'Henry	34	32	32.00	168.00	200.00
Sedgefield	26	91	119.00	170.01	289.01
Greensboro	142	142	142.00	1136.00	1278.00
Total	309	525	$1466.00	$ 2751.01	$ 4217.01
REGION 4					
ZONE 7					
Julian	21	22	$ 22.00	$ 146.00	$ 168.00
McLeansville	31	36	67.00	.....	67.00
Guilford Coll.	18	52	94.00	50.00	144.00
Gibsonville	28	28	21.00	114.00	135.00
Alamance	43	43	304.00	.....	304.00
Pleasant Garden	49	99	991.00	.....	991.00
Total	190	280	$1499.00	$ 310.00	$ 1809.00
REGION 5					
ZONE 8					
Oakview	49	235	$ 351.00	$.....	$ 351.00
High Point	120	128	330.00	565.89	895.89
Archdale-Trinity	44	44	400.00	.....	400.00
Union Hill	13	13	60.42	.....	60.42
Total	226	420	$1141.42	$ 565.98	$ 1707.31
REGION 6					
ZONE 9					
Randleman	37	37	$ 37.00	$ 91.33	$ 128.33
Central Falls	16	16	60.00	.....	60.00
N. Asheboro	13	13	30.00	.....	30.00
Asheboro	53	92	131.00	333.00	464.00
Seagrove	24	24	120.00	.....	120.00
Tabernacle	22	22	158.00	.....	158.00
Total	165	204	$ 536.00	$ 424.33	$ 960.33
REGION 6					
ZONE 10					
Gray's Chapel	40	63	$ 70.00	$ 5.00	$ 75.00
Liberty	15	23	107.00	15.35	122.35
Staley	13	12	15.00	.....	15.00
Coleridge	23	23	107.89	.....	107.89
Ramseur	44	44	10.00	59.34	69.34
Franklinville	28	143	216.50	59.03	275.53
Total	163	308	$ 526.39	$ 138.72	$ 665.11
DISTRICT TOTALS	1999	3192	$10143.91	$ 5698.99	$15842.90

DISTRICT 31-E

Clubs and Membership		Membership-Enrollment No.	Collections	Collections Remitted	Total Remitted
REGION 1					
ZONE 1					
Hasty	31	135	$ 135.00	$ 75.00	$ 210.00
Midway	33	33	330.00	.....	330.00
Wallburg	22	66	66.00	.....	66.00
Welcome	33	40	40.00	106.67	146.67
Arcadia	34	179	207.50	.....	207.50
Total	153	453	$ 778.50	$ 181.67	$ 960.17
REGION 1					
ZONE 2					
Fair Grove	57	108	$ 108.00	$ 284.67	$ 392.67
Thomasville	100	100	1010 00	.....	1010.00
Pilot	34	34	34.00	178.24	212.24
Davis-Townsend	21	0		55.78	55.78
Total	212	242	$1152.00	$ 518.69	$ 1670.69

(Continued on page 41)

Refreshment stand, Mills Manufacturing Company, Asheville, N. C.

Refreshment stand, Albain Shirt Company, Kinston, N. C.

North Carolina Bureau of Employment for the Blind

The North Carolina Bureau of Employment for the Blind, more commonly known as the North Carolina State Commission for the Blind's Vending Stand Program, is currently operating one hundred (100) Business Enterprise Units providing employment to one hundred twenty-two (122) blind persons at an average weekly salary of forty-four dollars and twenty-two cents ($44.22). The Bureau provides its blind employees with fringe benefits which include: vacations with pay, sick leave with pay, hospital insurance coverage, and Workmen's Compensation. These employees participate in the Social Security Program toward the establishment of a retirement fund.

It has been possible the last several years for the Bureau to pay its operators an annual bonus. This year's bonus amounted to ten thousand six hundred seventy-five dollars ($10,675). These bonus payments have been made possible through the Bureau's operation of various vending machines located in plant and office buildings not feasible for an attendant-type service. The Bureau would appreciate interested Lions referring locations of this type to us so that we may enlarge and perpetuate this bonus payment.

For the purpose of providing employment opportunities for additional feasible blind persons, the Bureau has broadened its operational activities. It now offers to industrial and manufacturing plants an In-Plant Food Service that includes hot foods in addition to its regular refreshment line.

During the last year thirteen (13) blind persons were referred to the Bureau for training and possible employment. Ten (10) successfully completed training and were employed by the Bureau.

The Bureau can offer employment to many more capable blind persons under their expanded program, and would appreciate interested Lions and/or other individuals referring potential locations to us. Communicate with the North Carolina Bureau of Employment for the Blind, P. O. Box 1295, Raleigh, North Carolina.

Medical Eye Clinic Scenes

Refreshment stand, Fieldcrest Mills, Smithfield, N. C.

New Sustaining Eye Clinic, Boone, N. C.

Avery County Christmas Dinner for 30 blind persons—each blind guest received a blanket.

FINAL REPORT—WHITE CANE DRIVE

(Continued from page 39)

District 31-E Continued

Clubs and Membership		Membership-Enrollment No.	Collections	Collections Remitted	Total Remitted
REGION 2					
ZONE 3					
Lexington	48	150	$ 156.00	$ 161.34	$ 317.34
W. Lexington	21	34	35.00	86.25	121.25
Reedy Creek	15	15	132.00	.....	132.00
Tyro	28	58	58.00	42.00	100.00
Total	112	257	$ 381.00	$ 289.59	$ 670.59
REGION 2					
ZONE 4					
Churchland	28	92	$ 215.50	$ 100.30	$ 315.80
Denton	51	50	50.00	472.75	522.75
Linwood	37	67	67.00	223.00	290.00
Southmont	17	17	17.00	20.83	37.83
Central	18	25	25.00	156.54	181.54
Total	151	251	$ 374.50	$ 973.42	$ 1347.92
REGION 3					
ZONE 5					
Rockwell	16	31	$ 31.00	$ 157.00	$ 188.00
Salisbury	67	142	269.00	160.00	429.00
Spencer	24	28	131.00	140.00	271.00
Yadkin	20	95	200.00	.....	200.00
Total	127	296	$ 631.00	$ 457.00	$ 1088.00
REGION 3					
ZONE 6					
Cleveland	25	51	$ 75.00	$ 102.50	$ 177.50
Franklin Ellis	27	27	317.00	.....	317.00
Milford Hills	42	205	205.00	233.10	438.10
Mount Ulla	20	20	300.00	.....	300.00
Total	114	303	$ 897.00	$ 335.60	$ 1232.60
REGION 4					
ZONE 7					
China Grove	23	58	$ 83.00	$ 147.00	$ 230.00
Enochville	21	35	35.00	140.20	175.20
Landis	47	341	470.00	.....	470.00
Towel City	13	193	193.00	197.00	390.00
Total	104	627	$ 781.00	$ 484.20	$ 1265.20
REGION 4					
ZONE 8					
Kannapolis	67	137	$ 513.00	$ 42.85	$ 555.85
N. Kannapolis	28	122	122.00	217.90	339.90
Winecoff	37	73	104.00	102.00	206.00
Odell	17	47	91.50	.....	91.50
Total	149	379	$ 830.50	$ 362.75	$ 1193.25
REGION 5					
ZONE 9					
Concord	73	302	$ 648.00	$ 106.00	$ 754.00
Jackson Park	19	58	64.50	20.00	84.50
Mount Pleasant	42	116	176.00	184.57	360.57
Wil-Mar Park	17	17	10.00	34.00	44.00
Total	151	493	$ 898.50	$ 344.57	$ 1243.07
REGION 5					
ZONE 10					
Albemarle	75	538	$ 956.67	$ 92.52	$ 1049.19
Badin	20	169	169.00	40.00	209.00
Millingport	26	72	182.00	.....	182.00
New London	26	26	28.50	118.94	147.44
Misenheimer	22	36	41.00	184.29	225.29
Total	169	841	$1377.17	$ 435.75	$ 1812.92
REGION 6					
ZONE 11					
Locust	15	10	$ 10.00	$.....	$ 10.00
Midland	18	67	153.00	.....	153.00
Oakboro	27	65	177.50	.....	177.50
Stanfield	18	21	120.00	.....	120.00
Total	78	163	$ 460.50	$.....	$ 460.50
REGION 6					
ZONE 12					
Ansonville	15	15	$ 150.00	$.....	$ 150.00
Aquadale	18	18	41.24	.....	41.24
Norwood	30	53	168.00	94.00	262.00
Wadesboro	23	23	253.00	.....	253.00
Total	86	109	$ 612.24	$ 94.00	$ 706.24
REGION 6					
ZONE 13					
Benton Heights	29	97	$ 112.83	$ 99.67	$ 212.50
Marshville	24	32	32.00	161.54	193.54
Monroe	75	144	219.00	729.14	948.14
Wingate	44	118	430.21	2.58	432.79
Total	172	391	$ 794.04	$ 992.93	$ 1786.97
DISTRICT TOTALS	1778	4805	$9967.95	$ 5470.17	$15438.12

(Continued on page 42)

FINAL REPORT—WHITE CANE DRIVE

(Continued from page 41)

DISTRICT 31-F

Clubs and Membership		Membership-Enrollment No.	Collections	Collections Remitted	Total Remitted
REGION 1					
ZONE 1					
Cordova	23	23	$ 100.00	$.....	$ 100.00
Ellerbe	26	62	83.20	.....	83.20
Hamlet	45	87	237.50	55.40	292.90
Richmond	10				
Rockingham	41	107	116.00	138.33	254.33
Sandhills	13	13	21.00	.....	21.00
Total	158	292	$ 557.70	$ 193.73	$ 751.43
REGION 1					
ZONE 2					
Candor	23	26	$ 48.00	$.....	$ 48.00
Biscoe	34	34	105.00	.....	105.00
Mt. Gilead	23				
Troy	32	34	210.00	.....	210.00
Wadeville	20	40	65.37	.....	65.37
Total	132	134	$ 428.37	$.....	$ 428.37
REGION 2					
ZONE 3					
Aberdeen	31	37	$ 124.00	$ 216.83	$ 340.83
Pinehurst	20	266	774.30	190.87	965.17
Pinebluff	23	31	50.00	.....	50.00
West End	18	18	18.00	82.00	100.00
Southern Pines	30	53	139.50	217.30	356.80
Total	122	405	$ 1105.80	$ 707.00	$ 1812.80
REGION 2					
ZONE 4					
Broadway	28	28	$ 100.00	$.....	$ 100.00
Robbins	32	32	210.00	.....	210.00
Sanford	91	91	300.00	.....	300.00
Vass	18	18	100.00	.....	100.00
Total	169	169	$ 710.00	$.....	$ 710.00
REGION 3					
ZONE 5					
Laurel Hill	20	18	$ 18.00	$ 126.00	$ 144.00
Laurinburg	61	61	377.00	.....	377.00
Raeford	20	23	125.00	.....	125.00
Red Springs	11	32	211.00	.....	211.00
Rowland	35	35	100.00	.....	100.00
Pembroke	33	88	133.67	.....	133.67
Total	180	257	$ 964.67	$ 126.00	$ 1090.67
REGION 3					
ZONE 6					
Clarkton	23	184	$ 184.00	$.....	$ 184.00
Lumberton	55	55	300.00	.....	300.00
Saint Pauls	18	41	41.00	166.36	207.36
Whiteville	81	81	777.10	.....	777.10
Total	177	361	$ 1302.10	$ 166.36	$ 1468.46
REGION 4					
ZONE 7					
Clinton	47	101	$ 147.00	$ 42.10	$ 189.10
Dunn	42	82	166.00	.....	166.00
Erwin	53	59	339.06	45.94	385.00
Franklin Dist.	15	15	65.00	.....	65.00
Roseboro	20	20	36.00	.....	36.00
Salemburg	19	26	30.00	2.00	32.00
Total	196	303	$ 783.06	$ 90.04	$ 873.10
REGION 4					
ZONE 8					
Fayetteville	108	303	$ 893.00	$ 107.00	$ 1000.00
Haymount	49	93	371.00	.....	371.00
Massey Hill	27	27	50.00	.....	50.00
Hope Mills	29	29	29.00	113.00	142.00
Godwin	17	45	84.00	.....	84.00
Spring Lake	27	267	279.01	.....	279.10
Total	257	764	$ 1706.01	$ 220.00	$ 1926.01
DISTRICT TOTALS	1391	2685	$ 7557.71	$ 1503.13	$ 9060.84

Clubs and Membership		Membership-Enrollment No.	Collections	Collections Remitted	Total Remitted
Late Reports:					
Mt. Gilead					$ 38.00
DISTRICT TOTALS					$9,098.84

DISTRICT 31-G

REGION 1					
ZONE 1					
Burlington	75	75	$ 375.00	$.....	$ 375.00
Hillsboro	29	29	84.00	.....	84.00
Roxboro	43	48	162.67	77.33	240.00
Swepsonville	24	24	25.00	.....	25.00
Total	171	176	$ 646.67	77.33	$ 724.00
REGION 1					
ZONE 2					
Bragtown	22	31	$ 31.00	$.....	$ 31.00
Carrboro	37	37	100.00	.....	100.00
Pittsboro	31	32	73.00	27.00	100.00
Siler City	48	60	214.00	36.00	250.00
Total	138	160	$ 418.00	$ 63.00	$ 481.00
REGION 2					
ZONE 3					
Goldston	26	55	$ 200.00	$.....	$ 200.00
Moncure	7				
Garner	49	91	133.00	64.80	197.80
Knightdale	17	28	70.00	.....	70.00
Raleigh	260	260	1500.00	.....	1500.00
Wendell	48	48	400.00	.....	400.00
Zebulon	37	82	304.00	.....	304.00
Total	444	564	$ 2607.00	$ 64.80	$ 2671.80
REGION 2					
ZONE 4					
Fuquay-Varina	64	64	$ 150.00	$.....	$ 150.00
Durham	142	142	900.00	.....	900.00
Durham Comm.	28	28	280.00	.....	280.00
Total	234	234	$ 1330.00	$.....	$ 1330.00
REGION 2					
ZONE 5					
Apex	52	52	$ 457.27	$.....	$ 457.27
Cary	30	55	300.00	.....	300.00
Millbrook	29	29	93.00	91.90	184.90
Sir Walter	76	120	1647.70	741.61	2389.31
Wake Comm.	19	145	355.50	.....	355.50
Wake Forest	23	23	75.00	.....	75.00
Total	229	424	$ 2928.47	$ 833.51	$ 3761.98
REGION 3					
ZONE 6					
Butner	39	46	$ 130.00	$.....	$ 130.00
Creedmoor	20				
Epsom	29	44	44.00	65.95	109.95
Oxford	23	216	420.50	67.13	487.63
Henderson	44	129	205.10	51.07	256.17
Townsville	32	32	120.00	.....	120.00
Total	187	467	$ 919.60	$ 184.15	$ 1103.75
REGION 3					
ZONE 7					
Franklinton	19	29	$ 303.00	$.....	$ 303.00
Littleton	23	23	96.00	125.34	221.34
Louisburg	33	37	75.00	.....	75.00
Warrenton	60	60	450.00	.....	450.00
Youngsville	27	27	184.20	.....	184.20
Total	162	176	$ 1108.20	$ 125.34	$ 1233.54
DISTRICT TOTALS	1565	2201	$ 9957.94	$ 1348.13	$11306.07
Late Reports:					
H. A. Wood Collections					$ 958.31
Creedmoor					118.30
Moncure					17.00
DISTRICT TOTALS					$12,399.38

FINAL REPORT—WHITE CANE DRIVE

(Continued from page 43)

DISTRICT 31-H

Clubs and Membership		Membership-Enrollment No.	Collections	Collections Remitted	Total Remitted
REGION 1					
ZONE 1					
Bolivia	16	25	$ 25.00	$ 50.00	$ 75.00
Shallotte	27	27	27.00	292.00	319.00
Southport	26	26	90.00	10.00	100.00
Wilmington	90	90	500.00	.....	500.00
Total	159	168	$ 642.00	$ 352.00	$ 994.00
REGION 1					
ZONE 2					
Cape Fear	22	161	$ 1100.00	$.....	$ 1100.00
Carolina Beach	35	96	350.00	.....	350.00
Wrightsville Beach	36	57	205.00	.....	205.00
Total	93	314	$ 1655.00	$.....	$ 1655.00
REGION 2					
ZONE 3					
Rose Hill	21	21	$ 72.00	$.....	$ 72.00
Wallace	35	238	138.00	306.34	444.34
Warsaw	18	18	18.00	.....	18.00
Total	74	277	$ 228.00	$ 306.34	$ 534.34
REGION 2					
ZONE 4					
Beulaville	19	19	$ 190.00	$.....	$ 190.00
Jacksonville	51	132	132.00	475.00	607.00
Kenansville	13	13	25.00	.....	25.00
Kinston	65	67	685.00	.....	685.00
Richlands	22				
Total	170	231	$ 1032.00	$ 475.00	$ 1507.00
REGION 3					
ZONE 5					
Benson	30	116	$ 127.00	$.....	$ 127.00
Kenly	23	25	100.00	.....	100.00
Micro	10	10	50.00	.....	50.00
Selma	14	14	140.00	.....	140.00
Smithfield	37	207	370.00	.....	370.00
Total	114	372	$ 787.00	$.....	$ 787.00
REGION 3					
ZONE 6					
Faison	24	24	$ 100.00	$.....	$ 100.00
Goldsboro	62	281	456.00	294.00	750.00
Mount Olive	18	18	66.50	.....	66.50
Pikeville	14	14	140.00	.....	140.00
Pine Level	19	31	118.00	59.62	177.62
Princeton	29	29	290.00	.....	290.00
Total	166	397	$ 1170.50	$ 353.62	$ 1524.12
REGION 4					
ZONE 7					
Ayden	17	30	$ 36.00	$.....	$ 36.00
Farmville	19	19	170.00	.....	170.00
Greenville	51	51	300.00	.....	300.00
Grifton	17	18	107.00	.....	107.00
Walstonburg	21	147	164.00	76.08	240.08
Total	125	265	$ 777.00	$ 76.08	$ 853.08
REGION 4					
ZONE 8					
Havelock	24	54	$ 250.00	$ 18.26	$ 268.26
Morehead City	13	151	251.00	143.44	394.44
New Bern	33	33	330.00	.....	330.00
Swansboro	12	12	50.00	.....	50.00
Triangle	8	8	70.00	.....	70.00
Total	90	258	$ 951.00	$ 161.70	$ 1112.70
DISTRICT TOTALS	991	2282	$ 7242.50	$ 1724.74	$ 8967.24
Late Reports:					
Richlands					$ 120.00
DISTRICT TOTALS					$ 9087.24

DISTRICT 31-J

Clubs and Membership		Membership-Enrollment No.	Collections	Collections Remitted	Total Remitted
REGION 1					
ZONE 1					
Eliz. City	86	215	$ 524.00	$ 650.67	$ 1174.67
Manteo	34	127	202.00	73.00	275.00
Cape Hatteras	16				
Weeksville	26	122	513.75	.....	513.75
Camden	25	40	394.00	37.94	431.94
Hertford	24	24	34.00	70.00	104.00
Total	211	528	$ 1667.75	$ 831.61	$ 2499.36
REGION 1					
ZONE 2					
Ahoskie	26	10	$ 10.00	$.....	$ 10.00
Milwaukee	18				
Colerain	28	41	41.00	159.00	200.00
Murfreesboro	17	16	16.00	105.67	121.67
Powellsville	21	21	14.00	53.00	67.00
Total	110	88	$ 81.00	$ 317.67	$ 398.67
REGION 2					
ZONE 3					
Edenton	44	85	$ 287.50	$ 112.84	$ 400.34
Hamilton	26	26	50.00	.....	50.00
Plymouth	30	30	100.00	.....	100.00
Williamston	76	33	33.00	179.46	212.46
Total	176	174	$ 470.50	$ 292.30	$ 762.80
REGION 2					
ZONE 4					
Bath	12	23	$ 23.00	$.....	$ 23.00
Swan Quarter	30	136	136.00	81.50	217.50
Belhaven	27	30	30.00	210.47	240.47
Washington	45	45	557.25	.....	557.25
Total	114	234	$ 746.25	$ 291.97	$ 1038.22
REGION 3					
ZONE 5					
Davie	25	25	$ 25.00	$ 44.73	$ 69.73
Weldon	25	105	206.00	.....	206.00
Roanoke Rapids	83	109	213.50	355.51	569.01
Seaboard	26	43	80.00	20.00	100.00
Gaston	33	69	103.00	90.00	193.00
Total	192	351	$ 627.50	$ 510.24	$ 1137.74
REGION 3					
ZONE 6					
Whitakers	16	29	$ 88.00	$.....	$ 88.00
Jackson	29				
Enfield	62	62	175.00	.....	175.00
Scotland Neck	38	38	212.40	.....	212.40
Total	145	129	$ 475.40	$.....	$ 475.40
REGION 4					
ZONE 7					
Nashville	23	23	$ 163.40	$.....	$ 163.40
Spring Hope	29	106	126.50	95.60	222.10
Tarboro	33	34	97.00	17.74	114.74
Rocky Mount	85	792	2286.50	745.41	3031.91
Pinetops	34	38	150.00	.....	150.00
Total	204	993	$ 2823.40	$ 858.75	$ 3682.15
REGION 4					
ZONE 8					
Bailey	22	18	$ 18.00	$ 62.67	$ 80.67
Lucama	18	18	36.00	.....	36.00
Saratoga	23	23	23.00	21.00	44.00
Macclesfield	23	16	16.00	16.38	32.38
Wilson	56	56	162.00	.....	162.00
Total	142	131	$ 255.00	$ 100.05	$ 355.05
DISTRICT TOTALS	1294	2628	$ 7146.80	$ 3202.59	$10349.39

Informational Sheet

NORTH CAROLINA ASSOCIATION FOR THE BLIND
Executive Offices - Box 2305
RALEIGH, NORTH CAROLINA

What Is The Association?

The Association is a Lions' organization. It's organization was initiated by a group of civic-minded individuals, spear-headed by the Lions. The reason for it's organization was: 1. to work for the creation of a state-supported agency that would expend its time, talents, and funds on work for the blind; 2. to promote services for the blind in areas where no Lion Clubs existed and no resources were available.

It is now a matter of history, The Association for the Blind was successful and in March, 1935, legislation was enacted by the North Carolina General Assembly creating The North Carolina State Commission for the Blind. After the first objective of the Association was achieved, it began to function on a state-wide basis. This is a non-profit, Lions organization which fills the gap between services rendered by Lions and the State Commission for the Blind.

The Association provides numerous services for the blind and visually handicapped, among these are:

Eye examinations, treatment, surgery, glasses and artificial eyes when no other resources are available.

Sponsors the Eye Bank, the Visual Aids Clinic, The Laboratory for Experimental Ocular Pathology.

Co-sponsors Medical eye clinics, and State-Wide Glaucoma clinics.

Hospitalization, X-rays, drugs, medical services, drugs for Glaucoma patients under care, etc.

Furnishes gift radios to shut-in blind, White Cane Walking Sticks without cost to all the blind.

Pays for repairs on Talking Book Machines, dental services, equipment, stock, and many other services.

Provides educational materials on Prevention of Blindness.

To obtain information on the above mentioned services or any other, write:

Mrs. Madeline P. McCrary
Box 2305, Raleigh, North Carolina
or call: TEmple 4-3611, Extension 7231

Shelby Lions Club Celebrates "John Ed Davis Night." Dr. Martin J. Kreshon of Charlotte Presents Plaque to Lion John Ed as Lioness Davis Watches.

This Young Woman is Employed as a Transcriptionist by Nationwide Insurance Companies, Raleigh, North Carolina.

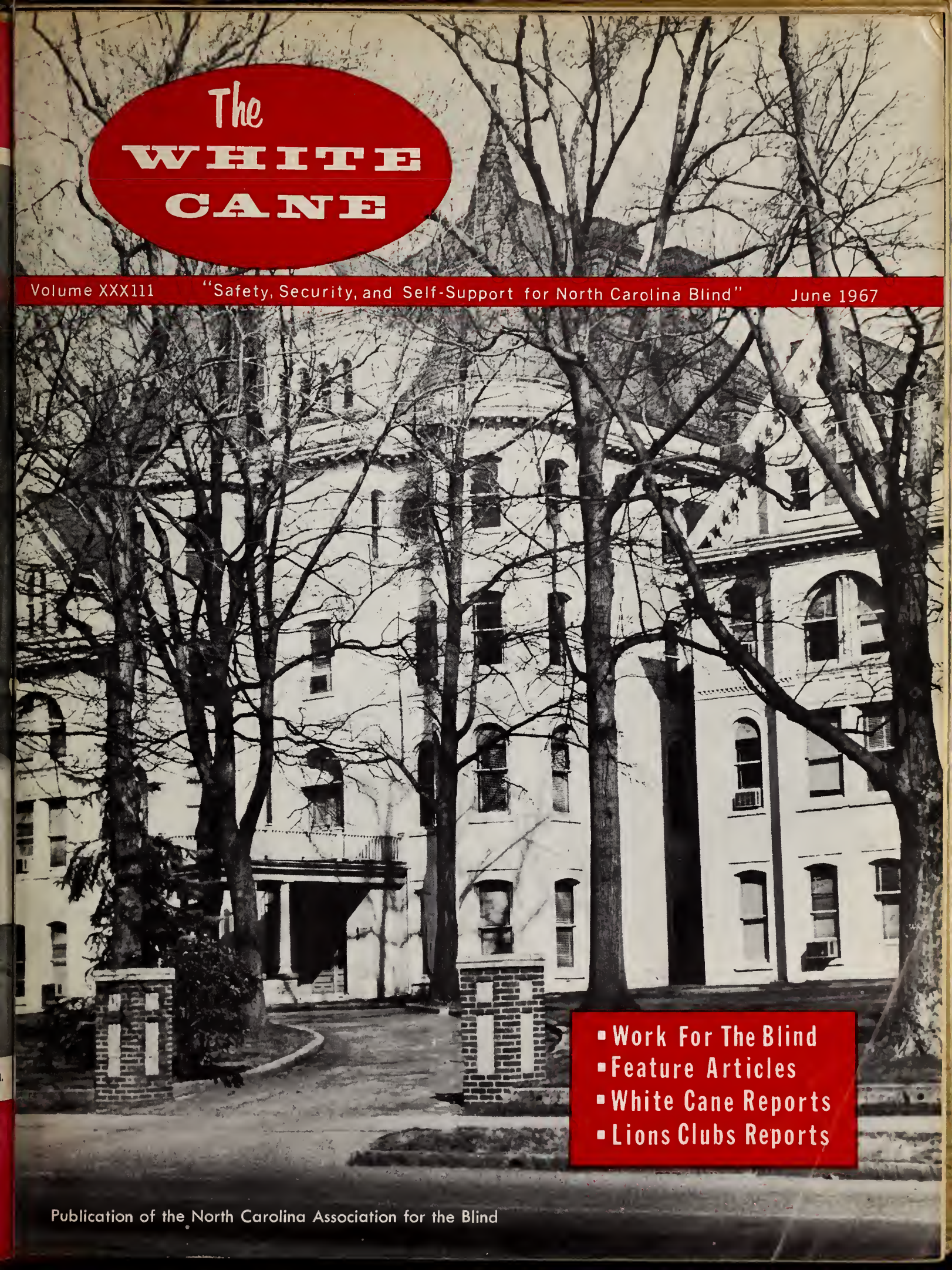

The WHITE CANE

Volume XXX111 "Safety, Security, and Self-Support for North Carolina Blind" June 1967

- Work For The Blind
- Feature Articles
- White Cane Reports
- Lions Clubs Reports

Publication of the North Carolina Association for the Blind

On the Cover

The handsome structure on the cover has been the home of the N. C. State Commission for the Blind and the N. C. Association for the Blind since 1951. Built in the latter part of the nineteenth century, it was founded by the Baptist State Convention and was the original Meredith College. It opened its doors to students on September 27, 1899. "The red brick building with ivy covered walls and interesting little porches with banisters was a lovely place." It had recitation rooms and other accommodations for 300 students, was lighted by electricity and had "two handsome bathrooms on each of the four floors. There was a large gymnasium, art room, and the necessary practice rooms for music pupils."

In January 1926, Meredith College was moved to a new campus in west Raleigh. The building was sold and became the Mansion Park Hotel. For twenty-five years the building was used as a residential hotel with dining facilities. The convenient downtown location made it a very desirable place to stay.

The building was bought by the State of North Carolina in 1951 to provide offices for various agencies. We must bow to progress in 1967 and give up our building which is being demolished. Our new location will be the white building on the corner of Jones and Dawson Streets.

THE WHITE CANE

Volume XXXIII "Safety, Security and Self-Support for North Carolina Blind" June, 1967

Published Annually by the

THE WHITE CANE
North Carolina Association
for the Blind

Editor ..... MRS. KATHRYNE CHARLES
Associate Editors ..... DR. WM. H. WYNNS
AND LUKE GROOMS

OFFICERS NORTH CAROLINA ASSOCIATION FOR THE BLIND

DARRELL W. MORSE ..... *President*
TRAVIS E. HENDREN ..... *1st Vice-President*
M. PAUL POOLE ..... *2nd Vice-President*
MARSHALL MATHENY ..... *Secretary*
J. H. NAPPIER ..... *Treasurer*

Directors

Richard M. Griffin, M.D. — Luke Grooms
Charles G. Monnett, Jr. — Grady Pulliam
Joseph Y. Bassett — Eros Pitts
Arnold Hyde — Robert Frye
John Ed Davis — J. N. Long
Elmer F. Andrews — Earl R. Parker
W. L. Turner — Edwin E. Koontz
Le Roy Woodcock — John Gardner
Dennis R. Branham — W. Monroe Gardner
Ray Bottoms — Marvin Nash
Dr. W. H. Wynns — Herbert Hollowell, Jr.
Grady R. Galloway

LETTER FROM THE PRESIDENT

This has been a wonderful two years for me as President of your Association. I have learned many things and made many friends throughout the State. I have strived to fulfill my position of trust in a manner that would bring credit to our Association, well aware of the impossibility to satisfy everyone.

I have been gifted with two of the finest State Directors that one could ask for! My State Glaucoma Clinics Chairman has done an outstanding job! The support given to me by the Presidents of the N. C. Eye-Bank and its Executive Director has been of the highest. Everyone—the thousands of Lions and non-Lions has caused my two years to be outstanding. It is not the individual who leads that determines the success or failure of a business, but rather it is those who do the work that creates the success or failure. I shall be ever grateful to my Board of Directors, to the District Governors, District Directors, members of the State Commission and on down to Mr. Lion himself, for the giving of time and talent to the success of our Association.

The purpose and the aims of the Association continue to grow in the minds of the people of North Carolina. This is reflected by the substantial increases made each year in our White Cane Drive. We must never relax our vigil but continue to go forward each year. Some may say that we tend to increase our goals from time to time, but as any good business man knows, and this is a business, one cannot stand still. Inertia cannot and must not take over!

The success and growth which we have experienced has been saddened by the deaths of two who have been most outstanding in the work of the Association down through the years. Vic Ashbaugh, a past President of the Association and one of its founders passed on April 1, 1966. Mrs. Madeline McCrary, Assistant to the President passed on October 31, 1966. She was the oldest person in point of service who was a Commission employee and at the same time the heart and soul of the Association. Their passing has created a void that can never be filled.

As I leave my office, I pass the baton to Dr. William H. Wynns, one who is extremely capable, and who possesses the fire and determination needed to forward the work of the Association. To his "second" in command, Mrs. Kathryne Charles, my thanks to a job "well done."

Darrell Morse, President
N. C. Association for the Blind

White Cane Report

Dr. W. H. Wynns, Powellsville, N. C. State Director 1966 White Cane Sale and Membership Enrollment Drive.

Fellow Lions:

Another milestone has been passed. Another record in service to suffering humanity has been set. This year is proof that Tarheel Lions are never satisfied. We must keep moving forward.

My thanks go out to over 14,000 individual Lions in almost 400 Lions Clubs in this great State. You are the men who really do the work each year.

To our President, Darrell Morse, you have been the pilot on a most successful voyage. Our District White Cane Directors, Gordon E. Knighten, C. Miller Sigmon, Rev. K. Y. Huddle, Jack A. Harp, Edward G. Hill, Lloyd Batten, Rev. D. P. McFarland, George R. Kress and C. Jack Luper have literally moved mountains. Still, the job would not have been the success it is without our dedicated District Governors, Eros Pitts, Robert Frye, J. N. Long, Earl R. Parker, Edwin E. Koontz, John Gardner, W. Monroe Gardner, Marvin Nash and W. Herbert Hollowell, Jr.

This year has afforded me an insight into Lionism that I did not have. God has bestowed his richest blessings upon me. To you, I will be forever grateful.

Dr. Wm. H. Wynns
State White Cane Director, 1966

The Lions of North Carolina initiated the White Cane Drive as the one and only fund raising project of the North Carolina Association in 1946. Each year new records have been made and in 1965 a goal of $10.00 per member was set. Even then, with the nearly 15,000 Lions, the goals have been exceeded. As we go to press, the total figures including interest on funds deposited are $163,486.88.

THE STANDINGS OF THE TWENTY HIGHEST CLUBS ARE AS FOLLOWS:

	District	Club	Membership (As of July 1, 1966)	Amount	Per Member
1	F	Pinehurst	32	$6,544.66	$204.50
2	J	Rocky Mount	79	4,544.08	57.52
3	C	Cherryville	51	2,884.33	56.56
4	A	Biltmore	21	1,150.00	54.76
5	C	Belmont	42	2,089.00	49.73
6	H	Cape Fear	21	1,026.00	48.85
7	H	Morehead City	15	684.02	45.60
8	A	Fontana Dam	19	810.00	42.63
9	G	Sir Walter	75	3,183.07	42.43
10	D	Oakview	30	1,011.76	33.72
11	G	Franklinton	20	646.55	32.32
12	H	New River	34	1,004.51	29.52
13	G	Oxford	25	715.00	28.60
14	B	Avery County	21	600.00	28.57
15	A	Tryon	22	620.00	28.18
16	C	Gastonia Noon	16	450.50	28.15
17	B	Longview	46	1,201.80	26.11
18	D	Hamilton Lakes	49	1,276.13	26.04
19	E	Mt. Ulla	18	450.00	25.00
20	E	Landis	29	720.00	24.82

Regional Winners

District 31-A—Region 1, Zone 1	$14.69 per member
District 31-B—Region 3, Zone 6	13.02 per member
District 31-C—Region 2, Zone 1	26.68 per member
District 31-D—Region 4, Zone 6	14.15 per member
District 31-E—Region 3, Zone 5	15.21 per member
District 31-F—Region 2, Zone 3	62.60 per member
District 31-G—Region 2, Zone 5	21.21 per member
District 31-H—Region 1, Zone 2	15.12 per member
District 31-J —Region 4, Zone 1	29.02 per member

1966 Trophy Winners

Group I, 1-29 members: Biltmore, 31-A, 21 members raised $1,150.00 or $54.76 per member.

Group II, 30-54 members: Pinehurst, 31-F, 32 members raised $6,544.66 or $204.50 per member.

Group III, 55-79 members: Rocky Mount, 31-J, 79 members raised $4,544.08 or $57.52 per member.

Group IV, 80-99 members: Thomasville, 31-E, 93 members raised $1,135.00 or $12.20 per member.

Group V, 100 and over members: Fayetteville, 31-F, 113 members raised $2,174.39 or $19.24 per member.

3 DISTRICT TROPHIES

Largest amount of money collected, 31-D, $23,834.88.

Highest per member average, 31-C, $13.66.

Largest increase per member over last year, 31-A, $1.82.

District Directors, White Cane Drive: A—Gordon Knighten, B—Miller Sigmon, C—Rev. K. Y. Huddle, D—Jack Harp, E—Edward Hill, F—Lloyd Batten, G—Rev. D. P. McFarland, J—Jack Luper, H—George Kress.

1966 White Cane Sale, April 8, 1967

COLLECTIONS	
District 31-A, 100%	$ 17,657.50
District 31-B, 100%	16,307.00
District 31-C, 100%	20,312.13
District 31-D, 100%	23,834.88
District 31-E	18,465.77
District 31-F	17,613.48
District 31-G, 100%	17.593.77
District 31-H, 100%	13,137.22
District 31-J, 100%	15,058.43
TOTAL	$159,980.18
OTHER COLLECTIONS	
Interests on White Cane Funds while on Deposit	$ 3,506.70
TOTAL COLLECTIONS	$ 163,486.88

Below, we present the District per capita averages for 1966-1967:

District	Membership (July 1, 1966)	Amount (March 1, 1967)	Per Capita 1966	Per Capita 1967
A	1,491	$ 17,210.50	$ 9.72	$11.54
B	1,488	15,947.00	11.86	10.71
C	1,480	20,255.13	14.08	13.68
D	2,126	23,834.88	9.87	11.21
E	1,777	18,195.77	9.69	10.24
F	1,435	16,323.00	9.90	11.37
G	1,676	17,580.77	9.65	10.48
H	1,273	12,221.22	9.10	9.60
J	1,305	13,277.55	10.52	10.17
Totals	14,051	$154,845.82	$10.46	$11.01

Luke Grooms, Arnold J. Hyde, John P. Ramsey, Herman Kiser, John R. Gentry, James B. Spears, Paul Hamrick, J. C. Fulp, Jim M. Burris, Francis Motsinger, J. Glenn Edwards, James T. "Joe" Moss, Milton Williams, Harry Shadle, Jesse Spruill, Henry L. Miller. Not pictured are David J. Stadler and Sankey W. Robinson.

Lions State-Wide Committee on the Work for the Blind

This committee is made up of two representatives from each District who are appointed by each District Governor. The State Council appoints the chairman of this important committee and all members serve for one year.

The committee serving for 1966-1967 are Lions: Luke Grooms, Lincolnton, Chairman; Arnold J. Hyde, Candler; John P. Ramsey, Etowah; Herman Kiser, Granite Falls; John R. Gentry, Jefferson; James B. Spears, Shelby; Paul Hamrick, Ellenboro; David J. Stadler, Jr., Reidsville; J. C. Fulp, Walkertown; Jim M. Burris, Lexington; Francis Motsinger, Winston-Salem; J. Glenn Edwards, Sanford; Sankey W. Robinson, Whiteville; James T. "Joe" Moss, Youngsville; W. E. Davis, Raleigh; Harry Shadle, Havelock; Milton Williams, Kinston; Jesse Spruill, Washington; Henry L. Miller, Murfreesboro.

The committee met in Raleigh on March 19, 1967 to judge the reports. District B was the only district reporting 100%. A total of 281 clubs were counted and there were no reports from 107 clubs which does not include the new clubs.

There is a new award this year, the Henry A. Wood Award, honoring the former Executive-Secretary of the N. C. State Commission for the Blind. This award is given to the most outstanding club in the state in work with the blind irregardless of size.

Trophies will be presented at the N. C. Association for the Blind luncheon on Monday, June 5, 1967 in Charlotte. The following clubs are the winners:

HENRY A. WOOD AWARD, High Point Club, 31-D

Group I, 1-21 Members
First Place: Biltmore, 31-A
Second Place: East Iredell, 31-B
Third Place: Black Mountain, 31-A

Group II, 22-29 Members
First Place: Oxford, 31-G
Second Place: East Gastonia, 31-C
Third Place: Andrews, 31-A

Group III, 30-39 Members
First Place: Shelby Community, 31-C
Second Place: Lexington, 31-E
Third Place: New Bern, 31-H

Group IV, 40-54 Members
First Place: Forest City, 31-C
Second Place: Greenville, 31-H
Third Place: Mooresville, 31-B

Group V, 55-79 Members
First Place: Candler, 31-A
Second Place: Hickory, 31-B
Third Place: Gastonia, 31-C

Group VI, 80-99 Members
First Place: Kinston, 31-H
Second Place: Hendersonville, 31-A
Third Place: Shelby, 31-C

Group VII, 100-129 Members
First Place: High Point, 31-D
Second Place: Fayetteville, 31-F
Third Place: Sanford, 31-F

Group VIII, 130 and over Members
First Place: Asheville, 31-A
Second Place: Raleigh, 31-G
Third Place: Durham, 31-G

The committee voted to divide one category due to the large number of clubs in the 55 to 85 member groups. The new groups will be 1-21, 22-29, 30-39, 40-54, 55-70, 71-85, 86-99, 100-129, 130 and over.

There has also been a change in the dates beginning this year. The activities reports will be on a calendar year basis beginning January 1, 1967 and ending December 31, 1967. This will cause an overlap for the coming year of January to March 15, 1967. The committee felt that this change would give them more time for judging and the Association office more time for preparing the reports for the White Cane magazine.

Thirty-Third Annual Report of the North Carolina Association for the Blind

"There is a tide in the affairs of men, which, taken at the flood, leads on to fortune; omitted, all the voyage of their life is bound in shallows and in miseries; and we must take the current when it serves, or lose our ventures."

. . . Shakespeare

As it is with men, so it is with the great work of the North Carolina Lions. They have taken the tide which has led to fortune for the blind and visually impaired citizens of North Carolina. The fortune is getting greater each year with additional services and opportunities for those who have lost their precious eyesight. These services would not be available without the many hours of work by Lions and other interested people desiring to raise funds necessary to meet the need when no other funds are available.

The North Carolina Association for the Blind is the non-profit organization which was organized to perform the task of initiating a state agency to provide services for the blind. In March 1935, legislation creating the N.C. State Commission for the Blind was successful. This made the team complete, the Lions to work at local levels, the N. C. Association for the Blind to work at state level and the N. C. State Commission for the Blind, a state agency empowered by law to render a multiple service program to the blind of North Carolina.

The aim of the Association is to render services to the blind and visually impaired people in the state: and to carry on a prevention of blindness program. Fifty per cent of all blindness is preventable and we would like to lower this percentage with a tremendous educational effort. Until we do, our goals have not been achieved.

To achieve the aims and purposes of the Association, the White Cane Drive is the big effort toward fulfilling the financial needs. It is the annual fund raising project of the Association which is sponsored most successfully by the Lions Clubs. Each year as the demands for services for the blind increase, the drive intensifies and meets with greater success. Of course, the number of Lions participating in the drive grows each year and their energies contribute to the successful completion of the drive.

As the 1966 White Cane Drive ended on March 1, 1967, a new story was being told in the history of White Cane. Each Lion can glow with pride for his own part in making this drive the best yet. Each Lion knows that these funds will be used to render services to the blind when no other funds are available. As more funds become available, more services are available, and more blind and visually handicapped people are given more opportunities for a better life.

There are two types of services, direct and indireet. The direct services are those services rendered to individuals; the indirect services are those given to groups for research, eye clinics, educational supplies, etc.

Following is a report of the 1966-1967 expenditures:

Direct Services		
Glasses	$ 9,393.18	
Glasses Cases	4,703.30	
Visual aids and clinical supplies	783.82	
General medical services	1,073.85	
Dental services	582.04	
Drugs	5,154.69	
Transportation	243.50	
Radio repair	15.02	
New radios purchased	1,844.30	
Repair talking books	1,223.89	
White Cane walking sticks	2,160.30	
Woodworking equipment for Home Industry client	705.12	
Testing, repairs, fair expenses, Home Industries	345.70	
Center, film rental and bathing suits	820.00	
Camp, educational gifts, hearing aid, prosthesis, tape recorder, and other miscellaneous items	1,637.04	
		$ 30,685.75
Indirect Services		
Glaucoma Clinics—Association share	$ 600.00	
New Medical Eye Clinics—Assoeiation share	3,857.99	
Medical equipment, repairs and supplies	3,606.08	
Maggie Valley project, Home Industries	3,500.00	
Van for transporting Home Industry products	2,092.78	
Funds for expendable reereational items, Governor Morehead School	2,000.00	
N. C. Eye Bank, Inc.	22,500.00	
Research Laboratory, Chapel Hill	10,000.00	
Mecklenburg County Assoeiation for the Blind, building fund	5,000.00	
Association, Lions, White Cane expenses	28,378.58	
Projectors and screens for nine Lion districts	4,188.65	
Literature and educational material	2,960.32	
Initial payment, Camp Dogwood property	18,000.00	$106,684.40
Loans to individuals and workshops	$11,080.60	11,080.60
Total		$148,450.75

239 radios and 1,444 White Canes were distributed during this period.

SALUTE TO

"Our yesterdays follow us; they constitute our life, and they

Guy O. Bagwell

• First President of the N. C. Association for the Blind, 1934-1936; • District Governor, 31st District Lions International, 1934-1935; • member of N. C. State Commission for the Blind Board of Directors, 1937-1942; • life member Charlotte Lions Club; • retired in Raleigh.

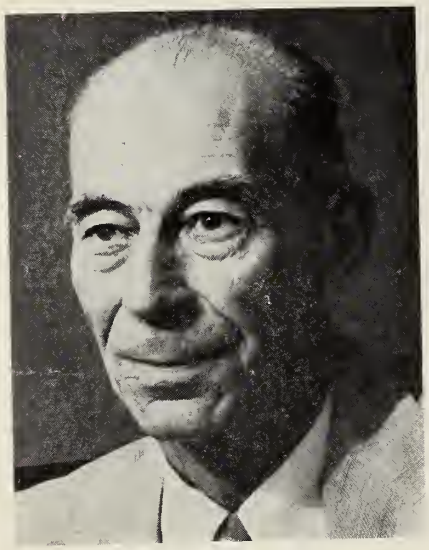

Virgil J. Ashbaugh

• President of the N. C. Association for the Blind, 1936-1937; • District Governor, 1936-1937, 31st District Lions International; • helped found the Durham County Association for the Blind, 1934; • lead in developing the N. C. Association for the Blind and the N. C. State Commission for the Blind, 1935; • helped establish Durham Lions Club Industries for the Blind, 1936; • member of the N. C. State Commission for the Blind Board, 1939-1952, and the Bureau of Employment for the Blind, 1952, until his death in 1966.

Neil Hester

• President of N. C. Association for the Blind, 1937-1938; • Father of White Cane campaign; • veteran member of the Lions Club of Raleigh; • District Governor, Eastern N. C. District, 1939; • retired as front page editor of The News and Observer at Raleigh after 45 years and lives in Raleigh.

THE PRESIDENTS!

give character and force and meaning to our present deeds."
—Joseph Parker

Howard E. Jensen

• President of N. C. Association for the Blind, 1938-1939; • second term, 1940-1941; • instrumental in establishing Durham County Association for the Blind, 1932, and served as President for about 25 years; • active in organization of the N. C. Association for the Blind and served on Executive Committee; • appointed to the Board of N. C. State Commission for the Blind in 1935 and is now serving as member Emeritus for Life; • honorary Life President of Durham Community Planning Commission; • member of the Board of Bureau of Employment for the Blind; • in review; Dr. Jensen may be called the "Father of the N. C. State Commission for the Blind" because of his great influence in its development as an integrated program for the blind of North Carolina; • retired, but still working in Columbia, Missouri.

• President of N. C. Association for the Blind, 1939-1940; • graduated Medical College of Virginia and served in U. S. Navy Medical Corps, 1917-1921; • County Health Officer in Fayetteville and Halifax; • specialized in EENT at New York Post Graduate Hospital, 1926; • practiced several locations in North Carolina until retirement in 1958. • Deceased.

E. W. Larkin

O. D. Nelson

• President of N. C. Association for the Blind for four terms, 1941-1945; • helped establish first newsstand operated by a blind person in Greensboro; • Board of Directors, Guilford County Association for the Blind; • President and Chairman of the Board of Trustees of the Industries of the Blind; • member of the Board of Directors of N. C. Bureau of Employment for the Blind; • presently he is active in his own insurance and realty company.

SALUTE TO

W. H. Imbody

• President of N. C. Association for the Blind, 1945-1947; • member and President Charlotte Central Lions Club; • Director of Bureau of Employment for the Blind; • President of the Charlotte Workshop for the Blind; • semi-retired in Charlotte; • President of Outdoor Living, Inc.

Sam Alford

• President of N. C. Association for the Blind, 1947-1949; • District Governor, Lions International, District 31-C, 1943-1944; • Director, Bureau of Employment for the Blind, 1948 to date; • organized White Cane Drive and membership enrollment, 1946-1947; • member of Board of Directors, N. C. State Commission for the Blind, 1950 to date; • District Chairman, N. C. Eye Bank, 1960-1961; • President, Henderson Lions Club; • presently active in own printing business in Henderson.

D. R. Mauney

• President of N. C. Association for the Blind, 1949-1951; • President, Cherryville Lions Club; • District Governor, District 31-A, Lions International, 1946-1947; • Statewide Chairman White Cane Drive; • member of Board of Directors, State School for the Blind, Raleigh; • member of Board of Directors, N. C. State Commission for the Blind; • member of Board of Directors, Bureau of Employment for the Blind; • actively engaged in cotton brokerage business in Cherryville.

THE PRESIDENTS!

Louis Day

• President of N. C. Association for the Blind, 1951-1953; • served in every office of Rocky Mount Lions Club; • District Governor, District 31-C, Lions International, 1949-1950; • only District Governor in state to have 100 clubs in District while serving as Governor; • organized 38 new clubs in 1949-1950; • owns and operates own business "The Watch Shop" in Rocky Mount.

H. A. Dupree

• President of the N. C. Association for the Blind, 1953-1955; • President of Lions Club of Raleigh; • Zone Chairman and Deputy District Governor, District 31-B, Lions International; • perfect attendance record of 31 years at Lions Club of Raleigh; • active sales representative for 37 years of Raleigh branch of the Epes-Fitzgerald Paper Co.

Alston B. Broom

• President N. C. Association for the Blind, 1955-1957; •member of Board of Directors, N. C. State Commission for the Blind, 1963 to date; member of Board of Directors, Bureau of Employment for the Blind, 1957 to date; • District Governor, District 31-A, Lions International; • President, Asheville Lions Club; • served in every office of Lions Club; • perfect attendance record Lions club since 1941; • presently serving as Vice-President, Southern National Bank, Fayetteville.

SALUTE TO

Ed. U. Hallford

• President N. C. Association for the Blind, 1957-1959; • District Director White Cane Drive, two years; • Chairman of State-Wide Committee on Work for the Blind, two years; • State Director White Cane Drive; • President Rocky Mount Lions Club; • served in most other club offices; • District Cabinet Secretary-Treasurer; • Deputy District Governor; • District Governor, District 31-F, Lions International, 1954-1955; • 19 years perfect attendance.

J. D. Huggins

• President N. C. Association for the Blind, 1959-1961; • State White Cane Director; • served as President and all other offices of Hamilton Lakes Lions Club; • Zone Chairman; • Deputy District Governor; • Chairman District Coordinating Council for the Blind; • Chairman Executive Committee, Camp Dogwood; • 27 years perfect attendance; • presently serving as Field Representative in Research and Development Quality Control Department, Burlington Industries; and lives in Greensboro.

Wayne C. Simpson

• President N. C. Association for the Blind, 1961-1963; • charter member China Grove Lions Club, 1954; • Zone Chairman, • Deputy District Governor; • District White Cane Director; • District Governor 31-E; • State White Cane Chairman; • presently operating own accounting firm in Salisbury.

THE PRESIDENTS!

John Ed. Davis

• President N. C. Association for the Blind, 1963-1965; • President, Shelby Central Lions Club; • Zone Chairman; • Deputy District Governor; • Chairman State-Wide Committee on Work for the Blind; • District Director and State Director White Cane Drive.

• President of N. C. Association for the Blind, 1965-1967; • charter member Havelock Lions Club, 1954; • District Governor, District 31-H, Lions International, 1963-1964; • State White Cane Director, 1964-1965.

Darrell W. Morse

Report of State-Wide Committee on Work for the Blind

Period April 1, 1966-March 31, 1967

This committee meet in Raleigh on March 19, 1967 to judge the club reports on their work for the blind. District B was the only district 100% in club reporting and 107 clubs had not reported in time for judging.

Below is the total monies spent by all clubs in their communities reporting as of April 8, 1967:

Glasses	$ 55,388.14
Artificial eyes	731.59
Medical treatment and surgery	3,316.92
Medical and dental services	4,422.23
Medical Eye and Glaucoma Clinics	16,936.94
Drugs	470.15
Transportation	1,965.11
Clothing and bedding	5,128.05
Food	3,828.53
Fuel	1,181.08
Educational	3,719.23
Radios, tape recorders, repairs, etc.	1,437.61
Recreation	6,210.82
Christmas cheer	31,531.83
Coolers for Eye Bank transportation	461.50
Caseworkers for the blind emergency funds	2,980.65
County Sight and Blind Committees	2,951.12
Ladies Nights gifts and products bought from Home Industries	4,768.26
Miscellaneous which includes building funds, wheel chairs, household items, Camp Dogwood, Raleigh Lions Clinic, shelter and other items	38,491.00
Total	$185,920.86
Eye wills	5,573.00

There were many personal services by all clubs to individual blind people throughout the state. These services did not involve any expenditures on the part of the club but were donated by the Lions involved.

The above services do not include fund raising projects.

Art Gallery for the Blind of North Carolina

Mary Duke Biddle Gallery for the Blind, Raleigh 1967.

A very unique and wonderful opportunity is available for the blind and visually impaired persons in North Carolina. Charles W. Stanford, Curator of Education at the North Carolina Museum of Art is the originator of the project. A permanent gallery of art for the blind has been established at the Museum of Art in Raleigh. This gallery was made possible by a grant from the Mary Duke Biddle Foundation of New York. Miss Mary Switzer, Commissioner of Vocational Rehabilitation of the U. S. Department of Health, Education and Welfare and her staff, have given valuable assistance during its formation.

The gallery provides the blind with the finest objects, mainly sculpture, to represent a survey of the history of art. The same high standards of works of art acquired for other galleries in the museum are required for the gallery for the blind.

A braille catalogue of each object is compiled for exhibitions. It provides information about each work of art, the artist, the place in history and sociological and religious aspects.

A reference library in braille containing "History of Art" by Janson and "Art in the Western World" by Robb and Garrison, both gifts of the Library of Congress, are in the gallery. These braille books are the first art history books to be transcribed.

The gallery is especially designed for the blind using display counters of cork. A relief map of the gallery is at the entrance. Braille labels for each item on display are placed on the guide rails.

The response to this program has been very gratifying and it is hoped that this gallery will lead the way for similar programs in other museums.

Visit the Gallery for the Blind when in Raleigh.

Madeline McCrary, A Tribute

"Madeline," "Mrs. Mac" or "Mrs. McCrary," whatever she was called, she answered. A lady endeared to the hearts of all the blind people and all the Lions of North Carolina has finished her earthly commitment and passed on to Greater Service.

Mrs. McCrary of the N. C. State Commission for the Blind staff was given the task of preparing the format for reporting the Lions clubs and Association activities and services for the blind in our State in 1946. She worked diligently and tirelessly through the 1966 White Cane magazine. Even then, in failing health, she did not stop to rest.

She nagged, prodded, and loved the Lions of every club in the state trying to get their reports so that they would not be left out. Her untiring and devoted efforts have made the "White Cane" a reservoir of facts to be used by the Lions clubs and the N. C. State Commission for the Blind. These facts are very important in working with the blind at local levels and provide information that could not be had elsewhere.

Sitting at her desk, going through her files, seeing her notes, leaves me the unsurmountable task of carrying on her work and love with the Lions and their devoted interest in the Blind of North Carolina. Died October 31, 1966.

Kathryne Charles, Editor

Do You Know?

The genius Leonardo Da Vinci, renowned master painter and inventor, is also famed in the annals of ophthalmology because he was the first to describe the camera-like action of the eye. About 1508 he recorded the earliest theory of contact lenses!

Spectacles weren't introduced until 1300. Before that time, millions of people lived out their lives never being able to see mountains, clouds or stars. Benjamin Franklin invented bifocal lenses in 1784!

Galileo, the great Italian astronomer, constructed the first telescope in 1609—enlarging man's vision and conception of the universe!

Camp Dogwood

by J. D. Huggins

One of the most exciting projects to be supported by the Association is in the field of recreation. As far back as 1959, the need for recreation facilities was established by the North Carolina Association of Workers for the Blind. This organization is made up largely of alumni of the State School for the Blind in Raleigh. Three Lions served on the committee to investigate the possibilities of a camp for blind people in North Carolina.

After several years of investigation and discussion, it was decided to present the proposed camp project to the Lions throughout the State for their support. The Board of Directors of the N. C. Association for the Blind warmly endorsed the project in June, 1964. In August 1964, a resolution was adopted approving Camp Dogwood as a recreational center for the blind and resolving that

(Continued on page 14)

Camp Dogwood—Lion J. D. Huggins, Chairman, Gardner Gidley, Planner, Lions John Ed Davis, Shaw Brown, Guy T. Ward.

Proposed Site for Camp Dogwood, Lake Norman

Eye Pathology Lab

by S. D. McPherson, Jr., M.D.
Acting Chief, Department of Opthalmology University of North Carolina School of Medicine

For the past ten years the North Carolina Association for the Blind has rendered financial assistance to the eye pathology laboratory of the Division of Ophthalmology of the University of North Carolina School of Medicine. The initial support received was $2,000.00 annually and in the period of ten years this has increased to a grant for 1967-68 of $14,900.00.

These funds have enabled the Division of Ophthalmology to carry forward its program in several areas. Primarily the funds have been used for the broad, overall support of our eye pathology laboratory. To this laboratory are shipped eyes and specimens of eyes from many physicians and hospitals throughout the state. In the laboratory these tissues are examined microscopically, reports are prepared of the conditions of tissues and the causes of blindness and mailed back to the referring physician or hospital with accompanying microscopic slides. In the preparation of these reports, resident physicians and medical students receive valuable experience and instruction in recognizing various diseases of the eye under the microscope and correlating their appearance there with the clinical appearance of the eye as it exists in patients. We consider this to be an integral part of the training of a well-rounded ophthalmologist and

Eye Pathology Lab

CAMP DOGWOOD

(Continued from page 13)

this worthwhile project be sponsored by the N. C. Association for the Blind. In 1965 Camp Dogwood received a grant of $15,000 from the Association. In August, 1966 at a meeting in Greensboro, the Association Board approved $90,000.00 to purchase a site and begin construction of the camp.

The site selected is located 12 miles from Mooresville, off highway 150, in the Mountain Creek Township of Catawba County. It consists of better than 40 acres of land and has 1,200 feet of frontage on Lake Norman. Lake Norman is approximately 25 miles north of Charlotte on U. S. Highway 21. The land was purchased from Clarence White, a hard-working Lion who is blind.

Plans include a large main building to house a dining room which will accommodate 150 guests, a kitchen, a library, an office and a large screened porch. Later, as funds are available, several cottages will be built along with a swimming pool, picnic area, hiking trails, fishing docks and parking lot. The committee has selected a planner, Gardner Gidley of Winston-Salem. The committee from the Association consists of J. D. Huggins, chairman, Greensboro; Judge C. C. Cates, Burlington; Darrell Morse, Havelock; John Ed Davis, Shelby; Shaw Brown, Mooresville and Guy T. Ward, Winston-Salem.

The purposes of Camp Dogwood, Inc. pursuant to and in accordance with the applicable laws of the State of North Carolina as stated in the Articles of Incorporation are:

"To organize, create and establish a recreational camp or camps for the use, enjoyment, training, adjustment, benefit of visually handicapped persons; to build, maintain, equip, operate and develop such recreational facilities as may be useful, beneficial, convenient and/or necessary to enable visually handicapped persons to visit and occupy such camp facilities for recreational and educational purposes; to sponsor training schools or courses or workshops in connection with any of the foregoing recreational activities; to receive gifts and contributions, and generally to do any act necessary or appropriate for encouraging, aiding and training any person skilled in or giving promise of becoming skilled in any of the recreational activities above referred to."

certainly has been essential to our training program.

Secondly, the funds have been used for the support of summer student fellowships. In this manner we are able to subsidize third and fourth year students to spend their three months of summer vacation working in the eye pathology laboratory in the hope that we will so interest them in ophthalmology that when they finish their medical school education and general internship that they will then wish to enter ophthalmology as a specialty and settle in North Carolina for practice.

Thirdly, the funds have been used for the support of pilot research projects, most of which are clinically oriented. Some of the problems which have been investigated in this laboratory and supported by these grants concern the preservation of corneas removed at the time of death for later use in corneal transplantation, the development of improved sutures to be used in corneal transplantation, studies of those factors which may affect the healing of surgical wounds, and lastly, the study of several, unusual eye diseases.

In these specific ways the funds have been quite valuable in developing a well-rounded program in ophthalmology at the University and in providing a type of postgraduate education in ophthalmology to medical school students and resident physicians which otherwise would have been impossible. In this period of ten years some 25 or so scientific papers have been published dealing with the results of studies financed with these funds and an annual report is published from the Division which describes in detail the experimental work done in the previous year. Throughout these reports the support of the North Carolina Association for the Blind is acknowledged, and we readily acknowledge now our indebtedness to the Association for its support with the hope that it will continue in future years. Because of the generosity of the Association in supporting this work, a plaque is now being placed in the laboratory which states that it is being supported by the Association in memory of its former assistant to the president, Mrs. Madeline McCrary.

Eye Pathology Lab

Eye Pathology Lab

"Blind Buddy" Christmas party at Morganton.

Eye Bank News

by Mrs. Helen Morrill
Executive Director
The North Carolina Eye Bank, Inc.

Lion John Hawn of Hendersonville Club receives 100 Eye-Will Award from drive chairman Lion Bill Ponder.

When I am asked to speak or write about the work of the North Carolina Eye-Bank, it is difficult for me to be completely objective. Being associated with the work and the organization has been a most wonderful, personal experience for me; and I want to share my happiness with all who will listen to what I have to say.

As with any activity there is a degree of routine that has to be handled, but through the routine of the North Carolina Eye-Bank runs a thread that colors the overall work structure and turns it into a wonderful way of life. I feel that the North Carolina Lions have demonstrated in many ways their kindred feelings, and it is our hope that we will always benefit their program as they have ours.

The corneal transplant operation is a miracle of modern science that has happened in our generation. When one thinks of the staggering number of blind persons who have lived since the beginning of time—people who were completely helpless and without any hope of having their sight restored—we can be thankful for having been given the privilege of making the blind see through the donation of our eyes. The transplantation of the cornea was the first link in a long chain of miracles that will involve the use of human tissue in years to come.

Fifty-five thousand pledges are on

Ground breaking for North Carolina Eye Bank Building.

The North Carolina Eye-Bank, Inc. and the Eye-Bank Association of America are located in Winston-Salem. A new building housing both organizations is to be dedicated in June. Mrs. Morrill has been very instrumental in having the Eye-Bank Association of America decide to locate in North Carolina. She has also done a tremendous amount of work in securing funds for the construction of the new building. We are indeed proud of Mrs. Morrill and her dedication to the work of sight preservation and restoration. The N. C. Association for the Blind finances the operation of the North Carolina Eye-Bank, Inc. as a part of their program. Ed.

file at the North Carolina Eye-Bank, but this number is not sufficient to supply the surgeons who are needing the tissue. We *must* continue to press forward in our educational program, securing as many pledges as possible in order to meet the demands and the standards that we have set for ourselves. We strive always to be an organization in which the Lions feel a deep pride.

The new Eye-Bank Building is nearing completion and the eyes of Lionism are focused in our direction. The greater portion of the banks in the Eye-Bank Association of America have been founded or underwritten by Lions, and our growth and progress have been of keen interest to those who are doing similar work in other States. Everyone is aware of the degree of devotion and hard work that has gone into the culmination of many dreams since 1951, the year when the N. C. Eye-Bank was chartered, and the Eye-Bank Building stands a symbol to those who would not be discouraged in the face of almost impossible odds.

The Eye-Bank Association of America's headquarters was established in the office of the N. C. Eye-Bank in November, 1965. Office space is being provided for the Eye-Bank Association of America in the new building, and the facilities of the N. C. Eye-Bank will be provided for the Association's use as needed. We were glad to be able to extend our help to this most worthy Association at a time when it needed to be given a permanent address along with a great amount of secretarial assistance. The North Carolina Eye-Bank has tried to fulfill the EBAA needs as far as its capabilities allowed, and in this manner repay many kindnesses extended to the N. C. Eye-Bank by friends during the years when this organization was poor and needy.

The functions of the N. C. Eye-Bank are the same as they have been since it was founded: securing eye pledges, transporting the eyes, and preserving the tissue. We shall continue to follow this main theme, with the help of our good friends, and endeavor to expand our work in all possible areas of sight restoration and preservation.

Glaucoma Educational Billboards Sponsored to Help Prevent Blindness

By Charles G. Monnett, Jr.

The Lions of North Carolina in cooperation with the North Carolina Association for the Blind, have scored, what is believed to be another first, sponsorship of glaucoma educational billboards throughout North Carolina.

Since 1960, the Lions of North Carolina and the Association have been very active in glaucoma work. Glaucoma screening clinics have been promoted over the State in an attempt to prevent blindness by detecting those with glaucoma. The educational factor has always been an important aspect of the clinics.

It has long been known by the Lions of North Carolina that 50% of blindness is preventable. So this year the Lions and the Association decided to take a real positive step to do something about one of the leading causes of blindness—glaucoma. The Association, under the leadership of its very able president, Darrell Morse, agreed to print and make available to the Lions Clubs of North Carolina, both 10 and 24 sheet billboard posters warning people of the danger of glaucoma. The Lions Clubs have sponsored these posters for periods of 30 days. Therefore, much publicity has been given to this dread disease.

The Billboard Educational Project has been handled on a state wide basis through the nine Lion Districts of the state. Each district had a Glaucoma Director who promoted the glaucoma work among the Lions Clubs in their district. The work was all coordinated by the State-Wide Director of Glaucoma Screening Clinics of the North Carolina Association for the Blind.

Each individual Lions Club had the opportunity to participate to the extent they desired. They could sponsor a glaucoma billboard for one thirty day period or as many periods as they wanted to sponsor. Some clubs have sponsored on a joint basis. The cost of a billboard sponsorship ran from a low of $25.00 to a high of $55.00, depending on the city or community where it was located.

Scheduling of the billboards was done on a district basis and according to the season of the year when the greatest number of people are in the area. The Eastern part of North Carolina was scheduled to catch the seashore traffic of the summer. The Mountain area was scheduled during the fall foliage traffic period and for the summer tourist season. Other areas of the state, that are non-seasonal, were scheduled for the remaining months. This way maximum benefit was obtained from the money invested.

The North Carolina Lions and the Association have long been recognized for an outstanding job of aid to the blind. Glaucoma educational work is not as glamorous as some of the other work—such as restoration of sight. Most of the time it is not even known who the persons are that have been prevented from going blind by being warned of the danger of glaucoma. The Lions are satisfied in knowing that it is a great thing—that 50% of blindness is preventable, and that they are doing what should be done to help prevent blindness. One Lion said, "What price can you put on the eyesight of even a single person?" But looking at it only from the standpoint of hard, cold cash, the saving of a person's sight means $ to the Lions of North Carolina in less help to the blind and $ to the Association in less care for the blind. So everyone feels that sponsorship of a billboard to help prevent blindness from glaucoma is a good investment.

Glaucoma Clinic—Elizabeth City, N. C.

During the 1966-1967 Lions year, statewide, there have been 35 billboards sponsored by Lions Clubs and 52 billboards have been donated by sign companies as public service space. At the time of this writing there are still three months to go on the Lions year, so the final figures should be much larger.

Sponsoring of billboards is just part of the glaucoma educational work of the Lions. Radio and TV spots on glaucoma have been sent to all the stations in the state. Hundreds of glaucoma pamphlets have been distributed. A 16 mm, color, sound film on glaucoma has been shown many times. Many talks and club programs have been given on glaucoma.

Even with all the other educational work going on, holding of glaucoma screening clinics has not been overlooked. Clinics were held at Broadway, Burgaw, Mooresville, Seaboard —Jackson, Spruce Pine, Whiteville and Williamston. Even though all the statistics are not in, over 5,300 people were screened with over 250 persons being referred to their own personal opthalmologists because of elevated tension and therefore, the suspicion of glaucoma.

Since the first glaucoma screening clinic in May, 1960, there have been a total of 71 clinics with a total of 113 clinic days. Over 84,000 persons have been screened in the clinics. Of this number, over 3,400 persons have been referred to their own personal opthalmologists because of elevated tension and therefore the suspicion of having glaucoma.

On April 1, 1966 a glaucoma screening clinic was opened in the Durham County Health Department sponsored jointly by the Durham Lions Club, the Durham-Orange Medical Society and the Durham County Health Department. The clinic was subsidized by a federal grant of some $40,000.00 for a three year period of time. The clinic was established to: (1) evaluate the feasibility of a glaucoma screening clinic staffed by public health nurses in a county health department. (2) to emphasize the importance of glaucoma as a public health problem. (3) to evaluate a screening clinic held on a continuing basis as part of an over-all county public health program.

The clinic began operation April 1, 1966 on a part time basis, and by July 1, 1966 began to operate as a daily clinic from 9:00 a.m. to 4:30 p.m. five days a week. Patients seen in the clinic and found to have suspiciously high intraocular pressures are referred to local clinics and ophthalmologists of their choice for further evaluation. Such patients are accepted as emergencies by the local physicians so that they will not have to wait for long periods of time to determine whether or not they have glaucoma.

Since April 1966 1,627 patients have been screened in the Durham County Glaucoma Clinic. Forty-seven were found to have suspiciously high intraocular pressures and were referred for further examination. Of these forty-seven, 18 have been reported to have glaucoma or to be glaucoma suspects, 21 were reported to be negative for glaucoma and 8 have not as yet been reported. Within the last two months the patient load in the clinic has approximately doubled due to the cooperation which has been obtained in the local industry in referring employees for visual screening.

At the present time, all patients who come to the Durham Health Department for chest x-rays, for diabetic screening and for health card examinations are referred to the glaucoma screening clinic for measurements of intraocular pressure. Some of the patients who enter the health department for glaucoma screening are referred for chest x-rays and for diabetic screening. This continuing glaucoma clinic is the first such experiment ever to be tried in the United States.

The glaucoma screening clinics have brought some additional benefits. Over 7,000 persons have willed their eyes to the North Carolina Eye Bank at these clinics. But, even more than this, thousands of Eye Wills have been given out, making people aware of the Eye Bank Program. Another benefit has been the sale of products from Home Industries. These are the handicrafts made by blind persons in their homes. Over $2,000.00 in the sale of these products has been made at the glaucoma clinics. This may not sound like a lot, but it means a great deal in supplementing the income of these blind persons. And here again, these dollar figures do not tell all. because Lions, as well as the general public, have been made aware of the Home Industries program. Furthermore, it gives these blind persons the feeling of leading useful. worthwhile lives.

Why have the Lions of North Carolina, the North Carolina Association for the Blind and the North Carolina State Commission for the Blind put so much hard work and money into the glaucoma program? Because

glaucoma is the second largest cause of blindness. Fourteen per cent of all blindness is caused by glaucoma. It is estimated that there are 1,350,000 Americans now going blind from glaucoma. Half of these people do not know that they have glaucoma which can blind without pain or warning. One out of eight blind persons in North Carolina is a victim of glaucoma. Enough said?

For the benefit of our non-Lion readers, here are the symptoms of glaucoma: (1) Frequent changes of glasses, none of which is satisfactory (2) inability to adjust the eyes to darkened rooms, such as theaters (3) loss of side vision (4) blurred or foggy vision (5) rainbow colored rings around lights. Having one of these symptoms does not necessarily mean you have glaucoma, they may be caused by some less serious eye trouble. But it does mean that you should go to an ophthalmologist at once for an examination.

Glaucoma can be diagnosed but there is no cure for it. However, if treatment is started early the progress of glaucoma can be checked. Vision that has been lost can never be regained, but the remaining vision, in most cases, can be retained. The best protection against glaucoma is periodic eye checks by your physician. All those over 35 years old should have an examination testing for glaucoma at least every two years. If glaucoma has been found in a blood relative, you especially would want to have regular eye check ups. Glaucoma runs in families frequently. You may be free of glaucoma when you are 35 and have it at 40.

Talk to your neighbors, friends and relatives and tell them about the dangers of glaucoma. Urge them to see an ophthalmologist or eye doctor for an examination.

Next year, when you are contributing to the Lions Annual White Cane Drive, remember all the good that is being done with your money. It might even save you from blindness!

District 31A Cabinet Meeting at Robbinsville. President Mike Brown serving first plate to District Governor Eros Pitts at Annual Bar Dinner.

Mecklenburg County Association for the Blind, Inc.

by Ralph J. McCoig, *Executive Director*

In the February, 1967 meeting of the N. C. Association for the Blind, $10,000 was granted to the Mecklenburg County Association for the Blind, Inc., Charlotte, N. C. for a building program. The grant was divided into $5,00.000 for 1967 and $5,000.00 for 1968.

The following is a brief history of the Mecklenburg Association for the Blind, Inc. and its projections with the building program. The Mecklenburg Association for the Blind was organized on June 18, 1934, to work with the blind and visually handicapped persons in Mecklenburg County. The stated purpose of the Association was to "further the interests of the blind and to open to them all possible avenues for independence and self-support through investigations, education and recreation."

In October, 1935, the Association, with the assistance of the Charlotte Lions Club, opened the Charlotte Workshop for the Blind at 123 North Brevard Street. Mr. Parham, Executive Secretary, supervised a survey of blind people in Mecklenburg County, worked out placements of blind persons in the Workshop, and offered counseling services wherever needed. The Association became a member of the Charlotte Community Chest in October, 1937, and moved its offices to 121 East Third Street. Our budget for that year was four thousand, sixty dollars ($4,060.00). On April 30, 1938, we received our Charter of Incorporation.

The Association, with the help of the Charlotte Lions Club established a Sight Saving Class at Elizabeth School in 1949, and since that time casework services have been available to these students and their families. During 1956 the Association made plans to expand its services, and since additional office space was needed, a building which had formerly been a residence, was purchased at 704 Louise Avenue.

Following the Study of Services to Blind Persons in Charlotte and Mecklenburg County conducted by the American Foundation for the Blind which was completed in 1962, the Mecklenburg Association for the Blind has reorganized its programs to reflect the philosophical changes in the field of Work for the Blind.

We believe that blindness is a serious handicap which makes it difficult for an individual to benefit from life and to maintain his responsibilities to himself and others. Yet, the example of many blinded persons shows that it is a handicap which can be overcome. We believe our job is to provide those services which makes this adjustment possible. At the present time the following services are provided:

1. *Counseling for newly blinded adults and their families:*

When blindness strikes an individual, many problems must be faced by the newly blinded person and his family. Qualified caseworkers familiar with the problems of blindness can provide useful help.

2. *Assistance from other agencies:*

Blind individuals can often benefit from many of the regular services available in the community. Professional guidance makes finding and applying for these services easier.

3. *Evaluation of visually handicapped children:*

In planning for a blind child's future, parents often find a careful evaluation by medical and other specialists helpful. Access to such evaluations from several sources is provided.

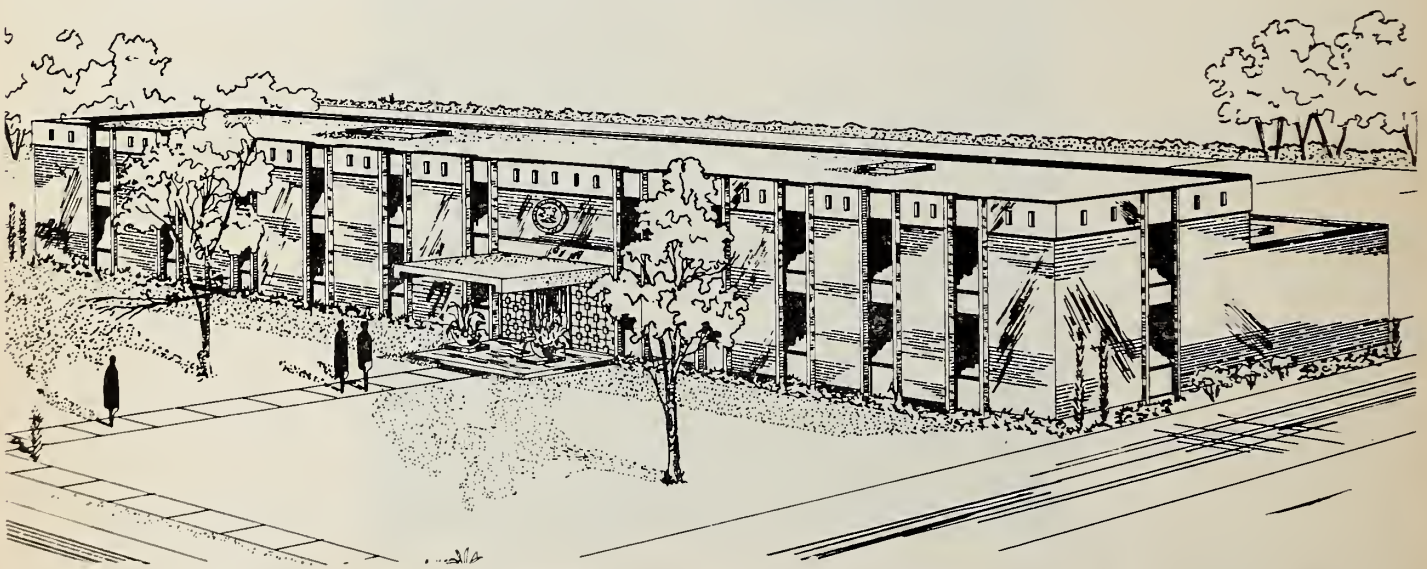

New building proposed to house the Mecklenburg Association for the Blind, James L. Bell Memorial Library, and Piedmont Eye Clinic.

4. *Counseling with families of blind children:*

Parents want to provide the best for their children and professional counseling and eneouragement makes this easier.

5. *Educational plaeement:*

There are several possible school plaeements for blind children. Parents often seek help in finding whieh is best for their child.

6. *Special adjustment services offered at the Mecklenburg Association are:*

home teaehing in braille, housekeeping, cooking, personal grooming, and techniques of daily living. Assignment and repair of talking maehines, reader location serviee, transeription of text book material into braille, and the sale of gadgets and devices are also carried on. A program of professional group eounseling is planned as soon as a qualified person can be reeruited. The neeessary money for a Group Worker's salary and for program expenses has already been alloeated by United Appeal, and we are busy at this time in trying to locate a qualified person.

In addition to this there is planned the James L. Bell Braille Memorial Library whieh will be the first of its kind in North Carolina and one of the few in the entire South.

Around 1958 the Meeklenburg Association for the Blind and the Special Edueation Department of the Charlotte-Mecklenburg Publie School System cooperatively planned and started a speeial class for the visually handicapped and blind children in publie school. One of the most pressing needs to implement this type program was the requirement of text books and other material in braille, whieh in many, many instances was not available anywhere. Therefore, the Mecklenburg Association for the Blind began a Braille Volunteer Unit and later a Tape Recording Volunteer Unit which have suecessfully met the challenge of providing text books for the children who attend publie school in this area. Many times text books are also duplieated and sent to children in other school systems.

The eonstruetion of a new building to house the offices of the Meeklenburg Association for the Blind and the James L. Bell Memorial Library has begun. This building will be loeated at 704 Louise Avenue and will be a one-story strueture with approximately five thousand square feet of floor spaee with adequate parking spaee. Around two thousand square feet of floor spaee will be alloeated for the library. The interior of the library will have space for shelving whieh will aeeommodate somewhere in the neighborhood of twenty-one hundred titles of braille books, designated area for reference material, and a reading room whieh will aecommodate about four tables with the aeeompanying ehairs so that individuals may browse through material. At the rear of the library will be two almost eompletely sound proof recording rooms. These recording rooms are designed to be used by the tape reeording volunteers to read books on to tape and to also be used as listening booths for blind persons who desire to listen to reeorded material. It is felt that when Camp Dogwood is in operation that this library ean be of signifieant importance for the blind persons who will be visiting Camp Dogwood.

The material to be included in this library will be available to blind persons from the Piedmont North Carolina area as well as throughout the State. The following materials will be available:

Braille:

Around twenty-one hundred titles of braille books can be housed in this facility to loan to braille readers. As these books are used, it is planned to rotate them with the Library of Congress so as to keep a fresh supply of books on hand.

Talking book records:

A small eollection of talking book records can be deposited in this facility for the convenience of those persons visiting the library. At the present time the Mecklenburg Association for the Blind is sponsoring and coordinating the efforts of a group of volunteers from Southern Bell Telephone Company to repair all talking book machines in this thirteen eounty Piedmont area. The Tape Reeording Volunteer Unit of the Meeklenburg Assoeiation for the Blind was begun primarily to provide supplementary books for the children who attend the public sehools. However, it is anticipated that this volunteer activity may expand to inelude reeording of the best seller list eaeh month and other requested material. Storage space for a eollection of tapes will be available.

Referenee material:

Material such as encyclopedias, dietionaries, raised maps, and other needed referenee material will be made available.

Blind masseur and blind wife doing their weekly grocery shopping.

Laser for Research

By Martin J. Kreshon, M.D., Opthalmologist
Charlotte Eye, Ear, Nose and Throat Hospital

A recent grant was made to Dr. Martin J. Kreshon, opthalmologist, of Charlotte. The money will be used to purchase the first laser for utilization in eye research in North Carolina. The following information was given by Dr. Kreshon.

A three year project which we have in mind would include basic research as well as clinical research. Our first step after receiving the laser will be a standardization process in rabbit eyes. The laser marks will be placed in the rabbit eyes at various intensities and these lesions will be followed by photography as the marks heal in the eye. Standardization will be necessary in animal eyes before the instrument is turned on any human eyes. When we are sure of the potential of the instrument, it will then be utilized in human retinal detachments and will provide a means of spot welding flat detachments as well as treating vascular lesions or bleeding areas of the retina. Since the machine was obtained through research funds, the treatments will be given at no charge for the use of the machine to the patient.

The research project concerning glaucoma will be an attempt to investigate the short term and long term effect of light coagulation of the ciliary body in rabbits. Scleral windows will be dissected over the ciliary body and experimental burns of this area made with the laser beam. The measurement of retinal tension will be recorded at daily intervals, the assessment of ciliary body secretion by means of intraocular pressure measurement would be accomplished. The eyes would be pathologically sectioned at periodic intervals and checked for a destruction of the ciliary body.

In other words, the laser will be applied to the secreting area of the eye, the area which makes fluid in the eye. We are hoping that the secreting area of the eye can be partially destroyed by the laser. This would, therefore, reduce pressure by allowing less fluid to accumulate in the eye.

Of all the surgery that we do, glaucoma surgery carries the prognosis and it is hoped that the laser would provide us with a more efficient glaucoma operation for use in humans. The research project will take approximately three years and will encompass the use of eyes from rabbits and monkeys. If we are successful in destroying the secreting area of the eye with the laser and reducing the pressure in rabbits permanently, we would have a very efficient and easy method of controlling eye pressure without the use of large quantity of drops, tablets and other mutilating surgery.

Tape Recorder Reader Service sponsored by the Cumberland County Blind Association and the Department of Public Welfare for blind and visually handicapped students.

North Carolina State Commission for the Blind

Social Services Division

Sherley Blackburn, Supervisor

The Social Service Division of the State Commission for the Blind has five distinct functions. Financial assistance to needy blind persons, and Services, both general casework and specialized, are direct services to blind and visually handicapped persons and are made available to them through caseworkers for the blind assigned to welfare departments throughout the state. The other three, Quality Control, Register for the Blind, and Staff Development are indirect services but are geared toward a more efficient and effective program of financial and casework services and a broadening of service activities.

Aid to the Blind is not a "Blind Pension" but a money payment to needy blind persons who must meet six eligibility requirements according to policies which are based on state and Federal laws. The payments are made from funds made available through county, state, and Federal appropriations.

Specialized services are those which are adapted to meet the particular needs of persons which have arisen because of blindness. Among these are family and personal adjustment to blindness, instructions and guidance in reading and writing braille, re-learning to do without sight many of the things they engaged in before becoming blind, sources for procuring specialized aids which will enable the blind person to do by touch and hearing things that normally require sight. Other casework services involve counseling and guidance around family and individual problems resulting from various inadequate social accommodations (broken homes, mild delinquency, illness, to mention a few).

These two programs, Aid to the Blind and Services, are administered by the State Agency through the Social Service Division. Under the local supervision of the Director of Welfare, Caseworkers for the Blind determine eligibility and continued eligibility for Aid to the Blind and render casework and specialized services to those who desire them. The Caseworkers for the Blind also take applications for Talking Book machines, and when the machines are delivered, give instructions on their care and use and how to secure recordings from the State Library Services for the Blind. They also distribute White Cane walking sticks and radios furnished by the N.C. Association for the Blind and Lions Clubs and teach the blind persons how to use the White Cane walking sticks.

District H White Cane Workshop

Durham Lions present popcorn machine to Rehabilitation Center at Butner.

Quality Control reviews are designed to determine if Aid to the Blind policies and state and Federal laws are adhered to in the process of determining eligibility for Aid to the Blind. They reveal areas where better interpretation is needed by local agencies and Caseworkers for the Blind in order to improve their efficiency. They also reveal when a particular policy is a "hardship policy" or cannot be applied effectively, thus affording a basis for revising the policy so it can be used effectively.

Maintaining a Register of Blind has been the responsibility primarily of the Social Service Division since the creation of the N. C. State Commission for the Blind and has been used extensively in state-wide planning of the agency's programs for blind persons. Having affiliated with M.R.A. (Modeling Reporting Area), sponsored by the National Institutes of Neurological Diseases and Blindness, in 1961, statistical and diagnostic information from the N. C. Register of Blind with that from several other states is now used in nation-wide studies and research regarding blindness.

The aim of the Staff Development Program is to enable Caseworkers for the Blind, other staff, and the agency to provide more efficient and effective services and a wider variety of services to blind persons desiring them. This is done through workshops and district meetings and follow-up in counties between these meetings, by providing opportunities for graduate study in an accredited School of Social Work, providing opportunities for attendance at professional meetings and institutes, recommendations regarding reducing caseworkers' areas and caseloads and adding more staff in order to give caseworkers more time to devote to rendering services.

The Social Service Division gratefully acknowledges the invaluable assistance of Lions Clubs and the North Carolina Association in meeting those needs of blind and visually handicapped persons referred to them by Caseworkers for the Blind. Often these needs are urgent and could not have been met otherwise.

Lions often know blind and visually handicapped persons who could benefit from services available through this agency. To secure such services the persons may be referred to the Caseworker for the Blind in the local Welfare Department. The caseworker will explore with him available services and the particular service he requests. If services outside the Social Service Division are indicated, she will refer him to another division of this agency on to another agency which can provide the services needed. Such referral include those made to the Rehabilitation and Medical Divisions of this Agency, to the Governor Morehead School for the Blind, and others. Since certification by the local Welfare Departments is required for determining eligibility for medical eye care services, persons needing such services should first be referred to the welfare departments. Following this procedure and utilizing medical eye care services available will frequently help to conserve funds of Lions Clubs for use in meeting needs for which no public funds are appropriated.

Severely retarded blind child has learned to play piano by ear. Entertains church groups

Social Service Division Staff Development Workshop 1966.

Medical Division

Mrs. Esther Carlyle,
Acting Supervisor

In fulfilling its responsibility of providing medical eye care for all persons declared medically indigent in North Carolina by the local welfare departments, the Medical Division of the State Commission for the Blind has strengthened its program in meeting the three primary objectives. The objectives are (1) conservation of sight, (2) prevention of blindness, and (3) the restoration of sight.

Eye clinics are held in 89 counties in the State with suitable arrangements made for persons in counties where there are no clinics to be seen in nearby counties. The Medical Division Professional Staff consists of a Supervisor of the Division and eleven District Supervisors.

Cherokee Indian Reservation Eye Clinic, volunteer worker from Community Club and Health Department secretary.

In addition to continuing and strengthening its established program the Division has extended services into new areas. For example, a clinic has been established in Cherry Hospital; and arrangements have been made to assist with eye examinations in other hospitals and facilities.

Considerable time and effort have been expended in development of educational material for distribution; also a medical manual is being written to replace the one put out in 1952.

Without the cooperation of the Lions Clubs and the North Carolina Association for the Blind services by this Division would have been limited considerably. Lions Clubs and the Association for the Blind have helped greatly in furnishing glasses and other visual aids, equipment for establishing new eye clinics, replacing worn out equipment, etc. For these services the Commission for the Blind is grateful.

Cherokee Indian Reservation Eye Clinic, equipment installed by local Lions.

Rehabilitation Services for the Blind

Britt L. Green, Supervisor

The Rehabilitation Division of the North Carolina State Commission for the Blind offers a variety of services which eventually result in employment for persons served by the Division. These services include case finding, counseling and guidance, restoration of vision and other physical restoration services, adjustment, evaluation, prevocational and vocational training, and placement in suitable employment.

During the biennium ending June 30, 1966, 990 blind and visually handicapped persons were provided services which enabled them to become employed and thereby become tax-paying citizens rather than recipients of monies derived from tax funds.

We solicit continued support of the Lions Clubs of North Carolina and the North Carolina Association for the Blind in the rehabilitation program for the blind and appreciate their efforts in providing help in the training and placement of blind persons in industry, hospitals, and other local placement resources.

From the standpoint of industry and the North Carolina Commission for the Blind, it is good business to hire blind and visually handicapped persons who are reliable, devoted to their jobs, and capable of becoming productive employees.

In cooperation with the Raleigh Lions Club an Evaluation Unit began operation on February 1, 1967. This unit is designed to offer comprehensive medical examinations, psychological testing and other testing programs to determine work potential. Areas of work in which clients might be trained and subsequently employed and the feasibility of clients for certain types of employment are determined through various simulated and real work adjustment, work tolerance, finger dexterity, and manipulative tests, etc.

A new program for clients who will enter college in the fall of 1967 is planned for the summer in cooperation with Western Carolina College. A new adjustment program is also planned for juvenile blind persons for the summer of 1967 in cooperation with the Governor Morehead School and the Raleigh Lions Clinic for the Blind.

The Rehabilitation Center for the Blind at Butner has been brought under the State Personnel Department and therefore all Center staff now enjoy the privileges and benefits of other state employees including paid vacation, holidays, retirement benefits, sick leave, and a 40 hour work week. The Rehabilitation Center is now a part of the Commission for the Blind rather than a subsidiary. It is anticipated that this plan will strengthen the services provided by the Center and will enable the Center to operate on State and Federal appropriated funds.

Expansion projects are being planned or are under way for a number of the Workshops for the Blind in North Carolina. It is expected that these projects will result in training and employment opportunities for many additional blind persons.

Sales during the last two years have increased by more than 50% in the workshops. This has resulted in increased wages of more than 25% to workshop employees, has brought about a substantial increase in the number of trainees and employees, and it is anticipated that further substantial increases in most of the shops will take place during the present biennium. The Rehabilitation Division of the North Carolina State Commission for the Blind appreciates the very fine cooperative efforts of the Workshops to expand their employment programs through the building projects now under way.

Rehabilitated Person at Work

Home Industries

Irene Beaudin, Supervisor

In the process of rehabilitating the visually handicapped there are those persons who need special attention because, in addition to blindness, there exists a condition which prevents them from operating as a full time employee outside the home. It may be a multiple physical disability such as deafness, partial paralysis, cerebral palsy; or unfavorable, crowded or isolated environment; or simply the lack of coordination and desire. Many factors enter into the success or final results.

The purpose or aim of this division is to give these visually impaired persons a unique opportunity to develop talents to the point where sale of their products will provide remuneration.

Our Home Industries Counselors, through individual work in each home, with testing materials provided by N. C. Association for the Blind, determine the ability and trainability of these persons. When a craft project has been chosen, equipment, materials and training are provided through rehabilitation funds and the production of a salable craft begins.

During the past year approximately one hundred home craftsmen produced an assortment of crafts in various amounts. Each person has learned that good workmanship is rewarded, not only in financial value but in the simple and highly prized knowledge that one's work is appreciated.

The best example of this is the eagerness of these craftsmen to make a special new item for the State Fair. Last October, out of sixteen entries in regular competition with sighted persons throughout the state, our craftsmen won nine prizes: three first, three second and three third. It was most interesting to note that the cash value meant less to them than the ribbons—blue, red or white; these were their symbol of achievement for all to see.

In the past couple of years, a series of White Cane workshops informing Lions of the work with the blind has done much to bring this program to the attention of an increasing number of individual Lions. This has created new interest and involvement in Home Industries. Since our craftsmen are not in a position to sell their craft products it has been our responsibility to find sales outlets for them. With increased production this has become a problem. The decision of several District Governors and the State Wide Committee on Work for the Blind to give points for sales and programs has resulted in greater efforts on the part of the Lions. Individual clubs have bought gifts and favors for charter or ladies' nights. Some clubs have sponsored or held sales in their communities for varying periods of one day to a month. We are grateful to all of these and, without slighting any, we would like to mention one in particular. The Greenville Club procured a vacant store; club members with the help of volunteers and excellent publicity held a sale for a month with remarkable success. If you haven't already heard about it, you might get inspiration if you see their scrapbook which tells the story.

The members of the N. C. Association for the Blind who have had the opportunity of working with our Home Industries Counselors, either at sales or on special programs, have realized that we do have a problem in disposing of these products. We are grateful for their financial and personal help. When no other funds are available we can turn to Lions and our prayers are usually answered.

Lions help at Home Industries Sale—Goldsboro

Woodworker for Home Industries

One craftsman in particular wishes to express his gratitude for replacement of woodworking equipment. Those who have benefited from gifts of wood and other materials received from Lions and business firms are grateful for these donations which allow them to get better returns for their labor. The transportation of products from client to stockroom to sales outlets is not a small task. Getting rocking chairs, stools, baskets and other merchandise in a car requires special calculations to say the least and the blessing of a van is invaluable.

During the Craft Fair in Asheville, the Festival in the Park in Charlotte and the State Fair, demonstrations by our craftsmen have amazed the general public. The quality of their workmanship and the development of their creative talent through the constant supervision of the Home Industry Counselor is tangible evidence of the work being done with the blind and the visually impaired. Blindness is a handicap but it has not meant defeat. These people have had a chance to become competent citizens and appreciation is shown by their enthusiasm.

Home Industries Shop at Maggie Valley

"None so little enjoy themselves and are such burdens to themselves as those who have nothing to do. Only the active have a true relish of life."—Jay

Sales of Products made by visually handicapped who work in their homes—Gastonia, N. C.

Bureau of Employment for the Blind

W. J. Strickland, Supervisor

The Bureau, more commonly known and recognized as the Vending Stand Program, continues to provide constant and continuing employment for feasible blind persons. Currently 119 blind persons are employed in the operation of 105 units at an average weekly salary of $55.16. In addition to weekly salary, Bureau employees are provided free hospital insurance coverage, vacations with pay, accumulative sick leave with pay, Workmen's Compensation and Social Security coverage.

During the past fiscal year the Rehabilitation Division of the Commission for the Blind referred 10 blind persons to the Bureau for training and subsequent employment. Seven (7) of these persons successfully completed training and are now employed by the Bureau.

Pursuant to the continuing financial success of the Bureau, the Commission for the Blind, on the recommendation of the Advisory Board of the Bureau, effectuated a Retirement Trust Plan on and for blind employees of the Bureau. Additionally, they provided Life Insurance coverage of $1,000.00 per employee. The Bureau underwrites the total cost of the before mentioned plans.

The members of the Commission for the Blind and the members of the Bureau of Employment for the Blind express their appreciation to the Lions Clubs of North Carolina, the North Carolina Association for the Blind, labor and management of numerous manufacturing plants and thousands of interested citizens for their cooperation in making the Bureau a success.

Rrefreshment Center—Wrightsville Beach, N. C.

Refreshment Bar in U. S. Department of Agriculture Laboratory—Asheville, N. C.

Rehabilitation Center for the Blind

Helen Cutting, Superintendent

The Center is a part of the Rehabilitation Division of the N. C. State Commission for the Blind. It offers services to all adult blind who appear to be feasible for training and eventual employment. The trainees are sent to the Center by the Rehabilitation Counselors; the reason for all training is satisfactory job placement and employment.

The Lions have a vested interest in the Center because it was the Lions that matched the first State appropriation when the Center was established in November 1945. Since that time, it has not been necessary for Lions to contribute to the building program nor the administration, etc. of the Center; however, individual Lions Clubs and the N. C. Association for the Blind have continued to contribute to the welfare and happiness of the students at the Center.

This year local Clubs gave Christmas Parties for all of the students, brought refreshments and furnished gifts for eaeh student.

The N. C. Association for the Blind furnished funds for movies to be shown twice a month at the Center; and also gave money to purchase swim suits for the students and paid the salary of a life guard so that the students could use the loeal pool certain hours eaeh day while the pool was open.

The Center was 100% again in memberships, staff and students, to the Association; and students from the Center came to Raleigh and helped stuff the WHITE CANE magazines for mailing.

Honor Roll

LIFE MEMBERSHIPS

Life Memberships are those who have contributed $100.00 or more. The Lions Clubs who solicit these memberships are credited by the name of each. A Life Membership certificate is issued to the contributing company, and a certificate and life member tab are issued to a Lion who contributed $100.00 or more. Monies from Life Memberships are placed in a special savings account.

LIFE MEMBERSHIPS:

A Hyde Insurance Agency, presented by Candler Lions Club
Fontana Women's Club, Fontana Lions Club
A. M. Foster, Mills River Lions Club
Edwin C. Guy, presented as a memorial by Avery County Club
Lion W. B. Fluharty, Jr., Asheville Lions Club
Lion Joseph Y. Bassett, Biltmore Lions Club
Lion Samuel C. Slosman, Biltmore Lions Club
Asheville Coca Cola Bottling Co., Biltmore Lions Club
John Cowan, Tryon Lions Club
Arnold Hyde, Candler Lions Club
Harry Trull, Candler Lions Club
Manson M. Morgan, Etowah Lions Club

B Broyhill Furniture Factories, Lenoir Lions Club
J. Burette Powers, presented as a memorial by Mooresville Lions Club
Sam Francis, presented as a memorial by Taylorsville Lions Club

C Southern Bell Tel. and Tel. Co., Shelby Lions Club
Emma L. Carson, Gastonia Lions Club
Jewell M. Long, Gastonia Lions Club
J. Robert Wrenn, Gastonia Lions Club
Janice Davis, Shelby Lions Club
Lion Cecil Barrier, Fallston Lions Club
Shelby Community Lionettes, Shelby Community Lions Club
Lion Robert G. Preddy, Shelby Community Lions Club
Lion J. L. Wilkie, Shelby Community Lions Club
Lion Robert W. Stone, Shelby Community Lions Club
David A. Cherry, Lincolnton Lions Club

D R. M. Butler, Greensboro Lions Club
T. B. Sain, Hamilton Lakes Club
Ceasar Cone, Hamilton Lakes Club
W. S. Markham, Jr., Hamilton Lakes Club
Lion C. B. Welborn, Hamilton Lakes Club
Holderness and Holderness Foundation, Burlington Lions Club
G. Lewis Wright, Asheboro Lions Club
Jack A. Harp, Oakview Lions Club
Clarence E. Lambeth, High Point Lions Club
G. E. "Pete" Schultheiss, High Point Lions Club
Leonard E. Rackley, High Point Lions Club
J. B. Gibson, High Point Lions Club
F. R. Carrick, Oakview Lions Club
T. T. Holderness, Burlington Lions Club

E Lion Wesley P. Morris, Denton Lions Club
Lion Robert C. Carroll, Denton Lions Club
Lion Joe R. Taylor, Denton Lions Club
Lion Arthur H. Lanier, Denton Lions Club
Lion H. H. Sexton, Denton Lions Club
Lion Marshall W. Floyd, Denton Lions Club
Lion J. W. Royal, Denton Lions Club
J. Fred Corriher, Jr., Landis Lions Club
W. E. Wilson, Linwood Lions Club
Lion Lyman D. Austin, Albemarle Lions Club

F Home Federal Savings and Loan, Fayetteville Lions Club

G Miss Mary Manning, Oxford Lions Club

H Mrs. Evelyn Morse, Havelock Lions Club
Lion Jack S. Howell, New Bern Lions Club
Lion G. C. Garris, Pikeville Lions Club
Mrs. Mary Elizabeth Hood, Cape Fear Lions Club

J Lion Louis K. Day, Rocky Mount Lions Club

ACCUMULATIVE MEMBERSHIPS

Lions who sell as much as $50.00 worth of memberships in any one year may add the amount accumulated from year to year beginning with 1963 totals. Any amount less than $50.00 a year does not count toward accumulated totals.

LIONS WHO SOLD OR ACCUMULATED $500.00 to $4,500.00

A	Lion Arnold J. Hyde, Candler Club	$2,201.00
	Lion Harry Trull, Candler Club	824.00
	Lion H. L. Kanipe, Haw Creek Club	600.00
	Lion David Mills, Haw Creek Club	602.00
	Lion L. C. Stoker, Haw Creek Club	620.00
B	Lion Robert G. Frye, Longview Club	2,078.00
	Lion Shaw Brown, Mooresville Club	1,365.00

Wallace Hyde and Paul Warlick, Asheville, N. C., receiving Life Membership Certificates from Arnold Hyde and Eros Pitts.

Display of White Cane Drvie Promotional Materials.

C	Lion J. E. Ellington, Cherryville Club	568.35
	Lion Robert G. Lehouck, Cherryville Club	574.00
	Lion Marshall Matheny, Forest City Club	750.00
	Lion Paul R. Hamrick, Forest City Club	519.25
	Lion D. B. Tolleson, Shelby Community Club	1,700.00
	Lion James B. Spears, Sr., Shelby Community Club	1,000.00
D	Lion C. Frank Stroud, Jr., Mocksville Club	1,053.00
F	Lion Rufus Frank Hadley, Fayetteville Club	4,050.00
	Lion Elmer P. Andrews, Pinehurst Club	1,791.00
	Lion J. A. Keith Wedlock, Pinehurst Club	614.00
G	Lion John D. Mackie, Oxford Club	665.00
	Lion Robert G. B. Bourne, Sir Walter Club	500.00
	Lion Rommie J. Carter, Sir Walter Club	821.00
	Lion Ben S. Eason, Sir Walter Club	1,100.00
	Lion Floyd E. Lutz, Sir Walter Club	500.00
	Lion H. A. Wood, Sir Walter Club	7,809.32
H	Lion Ray Barwick, Cape Fear Club	1,132.00
	Lion George R. Kress, Cape Fear Club	1,007.35
	Lion Darrell Morse, Havelock Club	710.00
	Lion James E. Crowe, Morehead City Club	710.00
J	Lion A. C. "Uncle" Sam Davis, Rocky Mount Club	3,315.44
	Lion Charles M. Short, Rocky Mount Club	678.00
	Lion C. Jack Luper, Rocky Mount Club	531.50
	Lion Alvin Odom, Rocky Mount Club	922.00
	Lion Earl A. Luton, Weeksville Club	562.75

LIONS WHO SOLD OR ACCUMULATED $300.00 to $500.00

A	Lion Robert Elliott, Fontana Dam Club	$ 350.00
	Lion Doug Miller, Franklin Club	310.00
	Lion R. D. Eskridge, Haw Creek Club	301.00
	Lion Norman Reese, Highlands	300.00
	Lion James Mastin, West Asheville Club	394.00
B	Lion Dr. Richard Griffin, Hickory Club	481.00
	Lion Eugene Gabrial, Newton Club	381.50
	Lion Ken McDaniel, Newton Club	375.00
	Lion Clarence White, Sherrill's Ford Club	360.00
	Lion Cecil Felts, Sherrill's Ford Club	330.00
C	Lion Heman R. Hall, Cherryville Club	348.00
	Lion M. E. Seals, Cherryville Club	409.75
	Lion R. Jack Randall, Cherryville Club	319.75
	Lion Jack D. Jenkins, Cherryville Club	341.80
	Lion J. N. Long, Jr., Gastonia (Evening) Club	300.00
D	Lion F. H. Coble, Grays Chapel Club	352.00
	Lion Jack A. Harp, Oakview Club	336.00
F	Lion H. W. Heath, Godwin Club	338.00
	Lion Thomas R. Holden, Spring Lake Club	300.00
G	Lion John F. Gonella, Franklinton Club	398.50
	Lion O. H. Dillard, Jr., Sir Walter Club	425.00
	Lion N. E. Valentine, Sir Walter Club	400.00
H	Lion Ray Britt, Cape Fear Club	423.00
	Lion Paul E. Gregory, Cape Fear Club	319.23
	Lion Ray Richardson, Cape Fear Club	495.24
	Lion Earl W. Thomas, Cape Fear Club	493.26
	Lion James E. Crowe, Morehead City Club	376.00
J	Lion H. D. White, Rocky Mount Club	302.00
	Lion William B. Pemberton, Rocky Mount Club	474.00
	Lion Clifford J. Cocowitch, Rocky Mount Club	476.50
	Lion Joseph B. Riffle, Rocky Mount Club	460.00

LIONS WHO SOLD OR ACCUMULATED $200.00 to $300.00

A	Lion Ernest Reed, Andrews Club	$210.00
	Lion Lee Nichols, Andrews Club	235.00
	Lion Jim Bishop, Candler Club	200.00
	Lion Richard Gudger, Candler Club	200.00
	Lion Frank Smith, French Broad Club	239.00
	Lion Paul Spirko, Fontana Dam Club	219.00
	Lion James Barrett, Fontana Dam Club	220.00
	Lion Ralph Jenkins, Fontana Dam Club	200.00
	Lion O. A. Fetch, Fontana Dam Club	250.00
	Lion D. O. Webster, Fontana Dam Club	250.00
	Lion Arnold Allen, Fontana Dam Club	200.00
	Lion Ed Corpening, Fontana Dam Club	200.00
	Lion Bill Nichols, Fontana Dam Club	200.00
	Lion George Sheffy, Fontana Dam Club	250.00
	Lion Robert Sloan, Fontana Dam Club	250.00
	Lion Robert Groce, West Asheville Club	266.00
	Lion J. W. Bell, West Asheville Club	206.00
B	Lion Donald Thompson, Avery County Club	240.00
	Lion Robert L. Brooks, Avery County Club	200.00
	Lion June K. Reese, Mooresville Club	246.50
	Lion Eugene Gray, Sparta Club	200.00
	Lion Bud Marion, Sparta Club	264.00
	Lion John Woodruff, Sparta Club	250.00
C	Lion Clyde D. Carpenter, Bessemer City Club	269.25
	Lion George A. Crosby, Bessemer City Club	262.00
	Lion George D. Newton, Bessemer City Club	240.25
	Lion H. Tom White, Cherryville Club	275.00
	Lion D. Troy Carpenter, Cherryville Club	251.00
	Lion H. P. Harrill, Forest City Club	232.00
	Lion L. P. Self, Forest City Club	204.75
	Lion Everette C. Carson, Gastonia (Evening) Club	200.00
	Lion Luke A. Grooms, Lincolnton Club	250.00
	Lion J. Kent Bridges, Shelby Community Club	200.00
D	Lion Charles G. Monnett, Jr., Greensboro Club	260.00
	Lion Raymond Bottoms, Oakview Club	233.00
	Lion F. R. Carrick, Oakview Club	257.00
	Lion Vernon Jones, Oakview Club	202.00
E	Lion Harry D. Crowell, Churchland Club	238.00
	Lion C. C. Doby, Franklin-Ellis Club	217.00
	Lion Howard P. Kiser, Jackson Park Club	279.00
	Lion C. D. Hartness, Landis Club	220.00
G	Lion Harold Boone, Pittsboro Club	245.00
H	Lion James D. Hargrove, Cape Fear Club	203.49
	Lion Henry G. Hartis, Cape Fear Club	275.71
	Lion Roy T. Murray, Cape Fear Club	265.28
J	Lion R. W. Leary, Edenton Club	200.00
	Lion Dr. William H. Wynns, Powellsville	257.30
	Lion J. H. Carr, Rocky Mount Club	220.00
	Lion T. T. Ward, Rocky Mount Club	212.00
	Lion R. L. Carr, Rocky Mount Club	223.93
	Lion Jack Peterson, Rocky Mount Club	219.00
	Lion D. M. Barnes, Jr., Rocky Mount Club	225.00
	Lion Roscoe Wynne, Rocky Mount Club	266.50
	Lion James Stanley, Rocky Mount Club	253.00
	Lion William A. Miller, Swan Quarter Club	200.00

LIONS WHO SOLD OR ACCUMULATED $100.00 to $200.00

A	Lion Joe El Khouri, Andrews Club	$175.00
	Lion Charles Freel, Andrews Club	115.00
	Lion Gordon Knighten, Beaverdam Club	133.00
	Lion Bernard Goldstein, Biltmore Club	100.00
	Lion Fred Groce, Candler Club	100.00
	Lion Richard Darey, Fontana Dam Club	114.00
	Lion A. D. Hayes, Fontana Dam Club	112.00
	Lion D. G. Ledford, Fontana Dam Club	190.00
	Lion Howard S. Haithcock, Franklin Club	175.00
	Lion Roy Cunningham, Franklin Club	170.00
	Lion Joe DeBlaker, Franklin Club	110.00
	Lion Prelo Dryman, Franklin Club	117.00
	Lion Charles Southard, Franklin Club	110.00
	Lion Veraln Swafford, Franklin Club	195.00
	Lion Zane Hunt, French Broad Club	168.39
	Lion A. M. Foster, Mills River Club	150.00
	Lion Richard Marlowe, Mills River Club	100.00
	Lion Everette Israel, Mills River Club	100.00
	Lion Frank Bryson, Mills River Club	100.00
	Lion Jesse Sherrill, West Asheville Club	120.00
	Lion Ralph Head, Woodfin Club	115.00
B	Lion David Hughes, Avery County Club	100.00
	Lion Joe L. Hartley, Avery County Club	100.00
	Lion Carl Stewart, Avery County Club	150.00
	Lion Allen Hefner, Hudson Club	100.00
	Lion Jerry L. Austin, Hudson Club	100.00
	Lion Robert Ledbetter, Longview Club	126.00
	Lion James E. Mickle, Longview Club	127.00
	Lion Dean Brooks, Longview Club	121.00
	Lion Archie Erwin, Longview Club	120.00
	Lion Joe Mitcham, Longview Club	115.00
	Lion Jerry Moore, Longview Club	110.00
	Lion W. R. Earnhardt, Mooresville Club	110.00
	Lion Robert Lee Sherrill, Sherrill's Ford Club	130.00
	Lion Cleo Reeves, Sparta Club	100.00

C	Lion Glenn C. Pyatt, Bessemer City Club	129.25
	Lion William M. Rubb, Bessemer City Club	102.50
	Lion W. P. Fitzhugh, Cherryville Club	185.55
	Lion Graham R. Beam, Cherryville Club	131.00
	Lion D. R. Mauney, Jr., Cherryville Club	166.00
	Lion W. H. Houser, Jr., Cherryville Club	103.00
	Lion David Cherry, Lincolnton Club	100.00
	Lion Dr. J. Ralph Beasley, Shelby Community Club	100.00
	Lion C. G. Poston, Shelby Community Club	100.00
	Lion Robert W. Stone, Shelby Community Club	120.00
	Lion J. L. Wilkie, Shelby Community Club	100.00
	Lion Robert G. Preddy, Shelby Community Club	100.00
D	Lion Fred C. Rich, Greensboro Club	107.00
	Lion Butler Fox, Mayodan Club	105.00
	Lion Bill Gray, Mayodan Club	108.00
	Lion G. C. Clinard, Oakview Club	130.00
	Lion Ray Corns, Oakview Club	135.00
	Lion Marvin Farmer, Oakview Club	118.00
	Lion Mack Freeman, Oakview Club	150.00
	Lion John Howell, Oakview Club	136.00
	Lion Joseph Beasley, Walnut Cove Club	100.00
	Lion J. Van Warren, Walnut Cove Club	100.00
	Lion R. W. Smith, Jr., Walnut Cove Club	100.00
E	Lion Harold Christenbury, China Grove Club	105.00
	Lion Henry C. Pierce, Harrisburg Club	125.25
	Lion R. William Brown, Landis Club	154.00
	Lion Harold Murdock, Spencer Club	157.50
	Lion Clyde Young, Spencer Club	100.00
	Lion Herman R. Culp, Towel City Club	125.00
	Lion Newmoon N. Jung, Sr., Towel City Club	110.00
	Lion Leon B. Winecoff, Towel City Club	101.00
F	Lion Clement Faircloth, Aberdeen Club	100.00
	Lion John Clinton Peek, Fayetteville Club	160.00
	Lion Joe B. Moss, Fayetteville Club	114.00
	Lion Jack B. Bryan, Pinehurst Club	194.00
	Lion Thomas B. McLamb, Spring Lake Club	102.00
G	Lion C. Ray Pruette, Franklinton Club	173.94
	Lion E. L. Moore, Franklinton Club	169.00
	Lion Thomas R. Poole, Franklin Club	120.00
	Lion Kenneth Fields, Henderson Club	100.50
	Lion Robert M. Ivey, Henderson Club	111.50
H	Lion Garnie Herring, Burgaw Club	100.00
	Lion Ben Harrell, Burgaw Club	100.00
	Lion Bill Avery, Cape Fear Club	118.00
	Lion Richard Napier, Cape Fear Club	140.16
	Lion Harvey H. Hartley, Cape Fear Club	114.28
	Lion Hugh L. Reavis, Jr., Cape Fear Club	175.75
	Lion D. S. Reynolds, Cape Fear Club	153.18
	Lion Phillip G. Liverman, Morehead City Club	120.00
	Lion John D. Willis, Morehead City Club	100.00
	Lion William G. Whitley, Morehead City Club	141.00
J	Lion Vernon Baker, Ahoskie Club	100.00
	Lion L. M. Brinkley, Ahoskie Club	100.00
	Lion Clinton E. Overby, Ahoskie Club	100.00
	Lion Chadwick Pierce, Ahoskie Club	100.00
	Lion Dr. John Hartness, Rocky Mount Club	192.00
	Lion Louis K. Day, Rocky Mount Club	110.00
	Lion D. V. Clayton, Williamston Club	126.00

LIONS WHO SOLD OR ACCUMULATED $50.00 to $100.00

A	Lion Bob Brown, Beaverdam Club	$ 89.00
	Lion Frank Riley, Beaverdam Club	58.00
	Lion Read Wilkerson, Beaverdam Club	53.00
	Lion George Lancaster, Candler Club	55.00
	Lion Jack Angel, Franklin Club	59.00
	Lion Bob Coin, Franklin Club	54.00
	Lion Arthur Knight, Hazelwood Club	60.00
	Lion Larry Rogers, Highlands Club	50.00
	Lion Allen Barnwell, Mills River Club	50.00
	Lion Grady Carland, Mills River Club	50.00
	Lion O. O. Marlowe, Mills River Club	50.00
	Lion Albert Morgan, Mills River Club	50.00
	Lion B. L. Osborn, Mills River Club	50.00
	Lion Frank Padgett, Woodfin Club	90.00
	Lion Claude Wright, Woodfin Club	55.00
B	Lion Sam K. Mortimer, Avery Club	80.00
	Lion Bruce W. Daniels, Avery Club	65.00
	Lion Zelzah McCoury, Avery Club	90.00
	Lion R. E. Woodside, Avery Club	80.00
	Lion Arthur Knight, Hazelwood Club	60.00
	Lion Allen Heffner, Hudson Club	50.00
	Lion Jerry Austin, Hudson Club	52.00
	Lion Charles Estep, Hudson Club	50.00
	Lion James C. Farthing, Lenoir Club	63.90
	Lion L. R. Hawkins, Longview Club	66.00
	Lion David Flowers, Monticello Club	50.00
	Lion Carl Freeman, Mooresville Club	67.00
	Lion Kenneth McDaniel, Newton Club	50.00
C	Lion Glenn Paysour, Bessemer City Club	71.75
	Lion Marcers G. Whitehurst, Bessemer City Club	60.00
	Lion William D. Smith, Bessemer City Club	55.00
	Lion Floyd Noblett, Bessemer City Club	78.00
	Lion Mackie Hamrick, Boiling Springs Club	73.00
	Lion L. E. Rudisill, Cherryville Club	50.00
	Lion K. B. Beam, Cherryville Club	53.34
	Lion Roland Ferguson, Cherryville Club	57.00
	Lion Leonard McCurry, Forest City Club	62.00
D	Lion Harvey Blalock, Gibsonville Club	52.00
	Lion Ben Welch, Mayodan Club	50.00
	Lion George Branscom, Oakview Club	53.00
	Lion Ted Cochrane, Oakview Club	90.00
	Lion Allan Garner, Oakview Club	80.00
	Lion Marshall Ginsburg, Oakview Club	77.00
	Lion Jack Madden, Oakview Club	99.00
	Lion Jay Rike, Jr., Oakview Club	50.00
	Lion Raymond Smith, Oakview Club	73.00
	Lion V. I. Willard, Oakview Club	70.00
	Lion Ray F. Williard, Oakview Club	70.00
	Lion C. D. Jones, Walnut Cove Club	50.00
	Lion Raymond Farmer, Walnut Cove Club	50.00
	Lion Giles Ross Boles, Walnut Cove Club	50.00
	Lion Paul Lee Smith, Walnut Cove Club	50.00
	Lion Jack Maranville, Walnut Cove Club	50.00
E	Lion Marshall R. Queen, Harrisburg Club	89.25
	Lion Ike H. Blair, Stanfield Club	50.00
	Lion B. G. Furr, Stanfield Club	50.00
	Lion Marshall R. Haigler, Stanfield Club	50.00
	Lion C. F. Henkel, Stanfield Club	50.00
	Lion Larry A. Sides, Stanfield Club	50.00
	Lion Otto L. Smith, Stanfield Club	50.00
	Lion George S. Thomas, Jr., Stanfield Club	52.00
	Lion Orville Y. Tucker, Stanfield Club	50.00
	Lion Lester J. Watts, Towel City Club	51.00
	Lion Kyle W. Shive, Towel City Club	50.00
	Lion Harold Sherrill, Towel City Club	53.00
F	Lion A. D. Shirley, Fayetteville Club	69.00
G	Lion Richard Golightly, Franklinton Club	75.00
	Lion J. M. Jarrell, Garner Club	55.00
	Lion George Frising, Garner Club	86.22
	Lion Jack Scott, Garner Club	95.00
	Lion Ben Hicks, Henderson Club	53.50
H	Lion Harold Ketchum, Cape Fear Club	92.99
	Lion Victor M. Goodman, Cape Fear Club	84.44
	Lion Vernon Carpenter, Havelock Club	73.00
	Lion William O. Beasley, Southport Club	82.75
	Lion George Whatley, Southport Club	69.00
J	Lion Eric May, Ahoskie Club	50.00
	Lion William L. Norville, Jr., Ahoskie Club	50.00
	Lion W. Charles Pearce, Ahoskie Club	65.00
	Lion Alonzo Bland, Ahoskie Club	50.00
	Lion James T. Hill, Ahoskie Club	50.00
	Lion Marshall Hughes, Ahoskie Club	50.00
	Lion Hugh Jones, Ahoskie Club	50.00
	Lion J. G. Matherson, Ahoskie Club	50.00
	Lion Alton Miller, Askewville Club	56.00
	Lion Leroy Farless, Colerain Club	62.00
	Lion G.W. Belch, Powellsville Club	73.00
	Lion E. L. Dawson, Rocky Mount Club	65.00
	Lion Creech High, Rocky Mount Club	50.00
	Lion Cliff Reynolds, Rocky Mount Club	60.00
	Lion Roger Stanley, Rocky Mount Club	91.00
	Lion S. E. Brickhouse, Weeksville Club	66.00
	Lion W. J. Eves, Weeksville Club	60.00
	Lion M. Henry Leggett, Williamston	66.50

LIONS ACTIVITIES IN WORK FOR THE BLIND
District 31-A

Report of Lions Clubs

ANDREWS CLUB: Purchased 40 pairs of glasses, $200.00; furnished transportation for 2, $40.00; expended $220.00 for eye surgery and treatments. Furnished bedding for 2, $50.00; purchased clothing for 2, $60.00. Provided recreation for 7, $140.00; and contributed $50.00 to eye clinic. Remitted $240.00 on White Cane Drive. Broom sales netted $154.00; light bulb sales, $175.00 and other projects, $700.00.

ASHEVILLE CLUB: Purchased 1,850 eyeglass cases, $445.00 and 262 pairs of glasses, $2,216.40; 3 artificial eyes, $80.00; 82 treatments to patients and 715 eye surgery and treatments; provided drugs, $470.15. Purchased clothing, $14.32; and a wheel chair and heater, $127.82. Provided fuel for 1, $9.50; roof repaired for 1, $147.00. Provided recreation for 1, $35.00. Gave Christmas cheer, $591.50. Participated in county-wide program for the blind. Remitted $1,700.00 on White Cane Drive and secured 58 eye wills. Contributed toward caseworkers' salaries, $1,190.00; expenses at WNC Lions Eye Clinic, $5,035.83. Broom sales netted $1,474.74; and other projects, $1,069.59.

AYDEN CLUB: Purchased bedding for 1, $15.00; new clothing for 1, $10.00; and gave Christmas cheer, $25.00. Broom sales netted $40.00; and other projects, $435.00.

BILTMORE CLUB: Purchased 55 pairs of glasses, $500.45; purchased 1 artificial eye, $25.00; clothing, $40.17; furniture, $100.00; 3 radio repairs, $23.84; educational supplies, $133.70. Provided recreation for 52, $259.51; gave Christmas cheer to 18, $92.89. Remitted $1,050.00 on White Cane Drive and secured 137 eye wills. Provided 152 eye examinations; 35 eyeglass frames; 10 swimming class lessons, $50.00; provided roller coaster rides; moved furniture, $15.00. Broom sales netted $803.74 and other projects, $2,640.84.

BLACK MOUNTAIN CLUB: Purchased 31 glasses, $246.80; furnished transportation, $13.00; 1 eye surgery, $20.00; furnished medical services for 1, $4.98. Provided bedding for 100, $75.00; purchased clothing for 1, $15.00; household equipment for 1, $12.00; 1 radio, $20.00; food for 2, $10.00. Provided educational supplies for 1, $10.00; recreation for 2, $10.00. Gave Christmas cheer, $75.00; gave $120.00 to caseworker; and contributed $98.00 to eye clinics. Remitted $322.35 on White Cane Drive and secured 5 eye wills. Broom sales netted $540.00; and other projects, $475.00.

BRYSON CITY CLUB: Purchased 61 glasses, $603.00 and 2 "coolers" (Eye Bank). Broom sales netted, $512.00.

CANDLER CLUB: Purchased 70 glasses, $630.00; furnished transportation for 2, $4.00; purchased food for 14, $60.00; educational supplies, $51.00. Provided recreation for 120, $203.00. Contributed $1,200.00 to eye clinic. Remitted $1,301.00 on White Cane Drive; secured 169 eye wills; purchased products made by home-bound blind, $160.00. Gave many hours of needed personal services. Broom sales netted $730.00; and other projects, $550.00.

CASHIERS-GLENVILLE CLUB: Remitted $142.40 on White Cane Drive.

Eros W. Pitts, Asheville, N. C.
District Governor 31-A

CHEROKEE CLUB: Purchased 6 pairs of glasses, $51.90; gave Christmas cheer to 5, $50.00. Remitted $377.00 on White Cane Drive. Broom sales netted $86.37.

CLAY COUNTY CLUB: Purchased 15 pairs of glasses, $100.00; furnished transportation for 25, $15.00; purchased 15 baskets, $49.17; contributed to eye clinics, $32.00. Remitted $249.00 on White Cane Drive; sent 2 blind children to camp, $68.00; and furnished refreshments for kids at eye clinic, $2.10. Broom sales netted, $140.30.

CLYDE CLUB: Purchased 34 glasses, $32.00; 1 eye surgery, $10.00; medical services for 14, $18.50. Provided recreation for 7, $10.53. Gave Christmas cheer to 7, $88.90. Contributed $201.26 to eye clinics. Remitted $360.00 on White Cane Drive and secured 6 eye wills. Purchased equipment for eye clinic, $30.00; and rendered many personal services to the blind. Broom sales netted $110.00; and other projects, $600.00.

ERWIN DISTRICT CLUB: Purchased 45 glasses, $394.70. Gave Christmas cheer to 5, $25.00; contributed $164.50 to eye clinics. Remitted $265.00 on White Cane Drive. Broom sales netted $312.00; and light bulb sales, $178.61.

ETOWAH CLUB: Purchased 7 glasses, $98.00; new clothing, $3.00; 1 radio, $16.00. Furnished fuel for 1, $51.50; and food for 5, $14.00. Gave Christmas cheer to 5, $65.00. Remitted $388.00 on White Cane Drive and secured 76 eye wills. Repaired 1 stove, $4.50. Broom sales netted $530.75.

FONTANA DAM CLUB: Contributed $100.00 to eye clinics. Remitted $810.00 on White Cane Drive. Broom sales netted $45.00; other projects $165.00.

FRANKLIN DISTRICT CLUB: Purchased 4 glasses, $47.20; furnished transportation for 6 persons, $76.50. Gave Christmas cheer to 26, $135.00. Contributed $28.00 to eye clinics; remitted $1,000.00 on White Cane Drive and secured 3 eye wills. Broom sales netted $348.50.

FRENCH BROAD CLUB: Purchased 2 glasses, $30.00; household equipment for 1, $15.00; 2 radios, $20.00; fuel for 2, $30.00; food for 4, $40.00. Furnished recreation for 2, $15.00. Gave Christmas cheer to 15, $70.00. Remitted $50.00 on White Cane Drive and secured 2 eye wills. Broom sales netted $90.00; light bulb sales, $60.00; and other projects, $100.00.

HAW CREEK CLUB: Purchased 30 glasses, $120.00; new clothing for 2, $42.00; household equipment for 4, $175.00; 2 radios, $20.00; food for 48, $96.00; educational supplies for 4, $8.00. Gave Christmas cheer to 10, $200.00; and gave $100.00 to caseworker. Remitted $965.00 on White Cane Drive; purchased 2 "coolers" (Eye Bank), $10.00; and secured 93 eye wills. Broom sales netted $1,700.00; light bulb sales, $600.00; and other projects, $1,333.00.

HAZELWOOD CLUB: Purchased 14 glasses, $13.00; provided medical services for 4, $7.50; dental services for 3, $375.00; purchased baskets and towel sets for 6, $36.10. Contributed $88.05 to eye clinics. Remitted $160.00 on White Cane Drive and secured 36 eye wills. Purchased equipment for eye clinic, $14.00. Broom sales netted $75.00; light bulb sales, $150.00; and other projects, $475.00.

HENDERSONVILLE CLUB: Purchased 251 glasses, $1,421.51; furnished transportation for 32, $207.25; provided medical services for 33, $272.02; purchased bedding for 3, $30.90; new clothing for 14, $124.89; new radios and recorders for 2, $170.55; fuel for 7, $96.93; food for 28, $317.77; shelter for 2, $90.00; furnished recreation for 25, $88.00. Gave Christmas cheer to 35, $289.00. Remitted $650.00 on White Cane Drive; purchased 3 "coolers" (Eye Bank), $24.00. Purchased 1 wheel chair, $73.67. Rendered many personal services to the blind. Broom sales netted $2,055.00; and other projects, $1,860.00.

HIGHLANDS CLUB: Purchased 24 glasses, $180.65. Remitted $240.00 on White Cane Drive. Broom sales netted $136.40.

HOT SPRINGS CLUB: Purchased artificial eye for 1, $50.00; provided medical services for 1, $150.00. Gave Christmas cheer to 4, $40.08. Remitted $180.00 on White Cane Drive; and purchased 1 wheel chair, $88.07. Other fund raising projects netted $150.00.

MARSHALL CLUB: Purchased glasses, $10.00; artificial eye for 1, $30.00; and provided medical services for 1, $50.00. Purchased new clothing for 3, $75.00; and household equipment for 1, $10.00. Gave Christmas cheer to 24, $229.15. Remitted $275.00 on White Cane Drive. Broom sales netted $120.00.

MILLS RIVER CLUB: Furnished transportation, $11.00; provided medical services, $25.00; purchased bedding, $30.00; household equipment, $4.00; furnished fuel for 1, $5.00; and purchased educational supplies, $4.00. Gave Christmas cheer, $168.00. Remitted $420.00 on White Cane Drive. Broom sales netted $235.00; light bulb sales, $79.00; and other projects, $16.00.

MURPHY CLUB: Purchased 149 glasses, $497.95; artificial eye for 1, $12.50; furnished transportation for 6, $60.00; and 54 clinic treatments, $12.00. Gave Christmas cheer to 20, $200.00 . Remitted $566.00 on

(Continued on page 42)

LIONS ACTIVITIES IN WORK FOR THE BLIND
District 31-B

Report of Lions Clubs

AVERY COUNTY CLUB: Purchased glasses and provided medical services; repaired 2 radios, $20.00; repaired floor, $20.00; and gave Christmas cheer to 15, $111.00. Remitted $600.00 on White Cane Drive. Fruit cake and Halloween candy netted $300.00.

BAKERSVILLE CLUB: Purchased glasses, $8.00; provided medical services for 1, $30.00; purchased food for 2, $16.00; and gave Christmas cheer to 2, $10.00. Remitted $200.50 on White Cane Drive. Broom sales uetted $100.00; and fruit cake sales, $300.00.

BALLS CREEK CLUB: Glasses purchased, $11.80. Remitted $214.37 on White Cane Drive. Broom sales netted $157.00; light bulb sales, $130.00; and other projects, $109.00.

BETHLEHEM CLUB: Remitted $360.00 on White Caue Drive. Broom sales netted $100.00; and caleudar sales, $260.00.

BOONE CLUB: Purchased 191 glasses, $1,464.00; artificial eye for 1, $50.00. Gave Christmas cheer to 44, $220.00. Contributed $40.00 to eye clinics and remitted $40.00 on White Cane Drive. Broom sales netted $450.00; and calendar sales, $450.00.

BURNSVILLE CLUB: Purchased 120 glasses, $320.00; eye surgery for 53, $315.00; provided medical services, $40.00; and purchased 3 radios. Gave Christmas cheer to 37, $185.00. Remitted $200.00 on White Cane Drive. Fruit cake sales netted $975.00.

CATAWBA CLUB: Purchased 16 glasses, $71.73; purchased recorder, $112.00; purchased fuel for 3, $60.00; and food for 5, $35.00. Purchased 8 "coolers" (Eye Bank), $330.00. Donated cash to a blind person, $50.00. Broom sales netted $188.64; and other projects, $459.00.

CLAREMONT CLUB: Purchased 5 glasses, $14.00. Gave Christmas cheer, $51.30; and remitted $400.00 on White Cane Drive. Broom sales netted $327.25; and other projects, $252.20.

CONOVER CLUB: Purchased 18 glasses, $116.15. Remitted $230.00 on White Cane Drive. Broom sales netted $120.11; and other projects, $100.00.

DREXEL CLUB: Purchased 1 pair of glasses, $25.00. Contributed $70.00 to eye clinic. Remitted $222.15 on White Cane Drive and secured 1 eye will. Rendered services to the blind. Other fund raising projects netted $173.00.

EAST IREDELL CLUB: Purchased 45 pairs of glasses, $215.82; provided medical services for 2, $113.03; purchased clothing for 1, $20.00; fuel for 1, $38.00; food for 1, $190.00; and repairs to shelter, $100.00. Gave Christmas cheer to 8, $31.88. Contributed $25.00 to eye clinic. Remitted $300.17 on White Cane Drive and secured 28 eye wills. Purchased equipment for Health Department, $302.56; and rendered many services to the blind. Broom sales netted $200.00; gum ball machines, $50.00; and other projects, $525.00.

GRANITE FALLS CLUB: Purchased 70 glasses, $421.64; provided medical services, $13.45; and dental services, $20.00. Purchased food for 7, $75.00; fuel, $5.00; and repairs to shelter, $36.95. Gave Christmas cheer to 27, $372.57. Coutributed $330.99 to eye clinics. Remitted $232.00 on White Cane Drive and secured 6 eye wills. Broom sales netted $481.77; fruit cake sales, $570.00; Industrial Fair, $2,725.21; and other projects, $331.00.

Robert Frye, Hickory, N. C.
District Governor 31-B

HICKORY CLUB: Purchased 199 pairs of glasses, $1,154.78; furnished transportation for 1, $10.00; furnished bedding for 1, $7.00; household equipment for 1, $21.98; and purchased fuel for 1, $25.00. Bought educational supplies for 25, $100.00. Provided recreation, $318.06. Gave Christmas cheer to 25, $57.68. Remitted $906.50 on White Cane Drive and secured 106 eye wills. Expended $386.52 for eye screening program and rendered many other services to the blind. Broom sales netted $3,595.84; and other projects, $995.12.

HILDERBRAN CLUB: Purchased glasses, $25.00; household equipment, $20.00; and building projects, $30.00. Gave Christmas cheer, $67.15. Remitted $75.00 on White Cane Drive.

HUDSON CLUB: Purchased 57 glasses, $344.98; furnished transportation for 36, $15.60; eye treatment for 1, $11.01; furnished medical services for 22, $61.12; purchased bedding for 120, $75.00; clothing, $60.00; household equipment, $15.00; radio repairs, $6.00; fuel for 2, $30.00; food for 4, $87.00; and shelter for 1, $50.00. Bought educational supplies for 3, $12.50. Provided recreation for 22, $33.00. Gave Christmas cheer to 22, $274.46; gave $360.00 to caseworker; and contributed $61.12 to eye clinics. Remitted $270.00 on White Cane Drive and secured 89 eye wills. Broom sales netted $156.00; light bulb sales, $110.00; aud other projects, $500.00.

LENOIR CLUB: Purchased 104 glasses, $622.88; medical services, $19.87; and purchased shelter for 1, $54.58. Gave Christmas cheer to 70, $94.84; and contributed $79.50 to eye clinics. Remitted $650.00 on White Cane Drive and secured 3 eye wills. Broom sales netted $400.00; light bulb sales, $600.00; and other projects, $200.00.

LONGVIEW CLUB: Purchased 7 glasses, $86.40; furnished transportation for 12, $20.00; and medical services, $10.00. Purchased bedding for 2, $45.08; fuel for 4, $38.00; and food for 3, $36.50. Gave Christmas cheer to 12, $154.83. Remitted $1,176.83 on White Cane Drive and secured 79 eye wills. Contributed to Seeing-Eye Dog School, $25.00. Broom sales netted $1,045.-04; and other projects, $1,176.83.

LOWER CREEK CLUB: Purchased fuel for 5, $100.00; food for 1, $15.00; and shelter for 1, $10.00. Provided recreation for 50; and gave Christmas cheer to 20, $200.00. Contributed $42.65 to eye clinics. Remitted $300.00 on White Cane Drive and secured 34 eye wills. Rendered many services to the blind. Broom sales netted $97.25; and other projects, $300.53.

MAIDEN CLUB: Purchased 36 glasses, $126.56; and purchased food for 18, $40.00. Gave Christmas cheer to 4, $40.00. Remitted $130.00 on White Cane Drive and secured 4 eye wills. Halloween candy sales netted $110.00; and membership sales, $20.00.

MARION CLUB: Purchased 84 glasses, $435.18; and provided medical services for 30, $78.18. Purchased fuel, $37.50; gave Christmas cheer to 33, $1,684.20; and contributed $75.25 to eye clinics. Remitted $444.00 on White Cane Drive and secured 16 eye wills. Rendered many services to the blind. Light bulb sales netted $500.00; and other projects, $90.00.

MONTICELLO CLUB: Purchased 9 glasses, $46.50. Purchased fuel for 1, $5.00; and bought educational supplies for 2, $5.20. Provided recreation for 1, $1.80. Remitted $200.00 on White Cane Drive; and rendered many other services, $35.00. Broom sales netted $129.91; and other projects, $95.00.

MOORESVILLE CLUB: Purchased 20 glasses, $107.11; 1 eye treatment, $7.14; and provided medical services for 6, $141.51. Purchased fuel for 1, $17.00; shelter for 1, $114.00; and bought educational supplies for 10, $50.00. Provided recreation for 9, $66.00. Gave Christmas cheer to 41, $576.12. Gave $60.15 to caseworker. Remitted $1,318.81 on White Cane Drive and secured 283 eye wills. Rendered many other services to the blind. Broom sales netted $1,719.71; and other projects, $595.00.

MORGANTON CLUB: Purchased 2 glasses, $53.00; provided medical services for 2, $15.00; purchased bedding for 95, $362.84; clothing for 3, $83.39; household articles for 3, $350.00; and radio repairs, $5.48. Bought educatioual supplies for 2, $15.90. Provided recreation for 86, $173.00. Gave Christmas cheer to 95, $356.74. Gave money to caseworkers, $20.00; and contributed $190.00 to eye clinic. Remitted $550.00 on White Caue Drive and secured 6 eye wills. Rendered many personal services to the blind, $444.81. Broom sales netted $1,108.07; and other projects, $191.77.

NEWTON CLUB: Purchased 51 glasses, $254.08. Gave Christmas cheer to 7, $80.00. Remitted $645.00 on White Cane Drive. Broom sales netted $313.40; and other projects, $289.28.

NORTH WILKESBORO CLUB: Purchased 4 glasses, $80.00; fuel for 1, $15.00; and

LIONS ACTIVITIES IN WORK FOR THE BLIND
District 31-C

Report of Lions Clubs

J. N. Long, Jr., Gastonia, N. C.
District Governor 31-C

BELMONT CLUB: Purchased 25 glasses, $145.31; expended $40.00 for eye treatments; and provided medical services for 6, $144.25. Purchased bedding for 1, $45.00; and fuel for 2, $26.58. Provided recreation for many. Remitted $2,089.00 on White Cane Drive. Purchased hospital equipment, $126.00. Broom sales netted $1,491.01; basketball games, $516.30; fruit cake sales, $3,870.00; and other projects, $234.98.

BESSEMER CITY CLUB: Purchased 12 glasses, $161.00; furnished transportation for 1, $4.00; and purchased clothing for 1, $7.62. Gave Christmas cheer to 5, $50.00. Remitted $528.00 on White Cane Drive and secured 5 eye wills. Gave $100.00 to blind person. Broom sales netted $200.00; and other projects, $800.00.

BOILING SPRINGS CLUB: Purchased glasses, $24.00. Gave Christmas cheer to 7, $29.00; and contributed $205.00 to Cleveland County Eye Clinic. Remitted $420.50 on White Cane Drive; and purchased 1 "cooler" (Eye Bank), $4.00. Secured a wheel chair for blind person. Broom sales netted $200.00; and other fund raising projects, $62.00.

BOSTIC CLUB: Gave Christmas cheer to 4, $20.00. Contributed $20.60 to eye clinics. Remitted $19.00 on White Cane Drive.

CHARLOTTE CENTRAL CLUB: Purchased glasses, $50.00; provided medical services, $96.30; purchased household equipment, $20.00; and purchased fuel, $46.00. Expended $1,376.17 for educational supplies; and building projects, $2,000.00. Provided recreation, $174.96. Gave $73.50 to caseworker and contributed $508.27 to eye clinics. Remitted $1,000.00 on White Cane Drive. Donated $500.00 to the Mecklenburg Association for the Blind; and Glaucoma Billboard, $52.50. Broom sales netted $7,000.00.

CHARLOTTE EASTERN CLUB: Purchased 3 glasses, $50.00; 1 artificial eye, $35.00; provided medical services for 5, $135.00; purchased 2 recorders, $220.00; bought educational supplies for 3,046, $994.00; 1 building project, $2,475.00; and provided recreation, $380.00; gave Christmas cheer to 18, $24.00. Remitted $720.00 on White Cane Drive. 8 summer programs for blind children. $226.00. Broom sales and light bulb sales netted $3,000.00; and other projects, $2,800.00.

CHARLOTTE SOUTHERN CLUB: Donated $3,000.00 to Mecklenburg Association for the Blind. Remitted $444.00 on White Cane Drive and secured 79 eye wills. Broom sales netted $2,000.00; and light bulb sales, $1,000.00.

CHARLOTTE WESTERN CLUB: Purchased 2 building projects, $1,000.00; and contributed to 3 eye clinics, $453.85. Remitted $110.00 on White Cane Drive and secured 6 eye wills. Broom sales netted $600.00; and other projects, $821.50.

CHERRYVILLE CLUB: Purchased glasses, $678.00; gave Christmas cheer to 15, $170.00; and contributed $77.00 to eye clinics. Remitted $2,884.00 on White Cane Drive. Broom sales netted $475.00; and other projects, $2,160.17.

(Continued on page 42)

DISTRICT 31-B, continued

food for 2, $32.00. Gave Christmas cheer to 23, $600.00; and gave $10.00 to caseworker for the blind. Remitted $1,085.00 on White Cane Drive and secured 139 eye wills. Rendered many other services to the blind, $35.00. Broom sales netted $1,245.21; and other projects, $828.50.

OLD FORT CLUB: Purchased 6 glasses, $60.00. Furnished transportation, $102.00; and provided medical services, $6.50. Purchased clothing for 37, $178.00; fuel, $5.00; and food, $8.00. Gave Christmas cheer to 37, $122.80; gave $10.00 to caseworker; and contributed $16.00 to eye clinic. Remitted $300.00 on White Cane Drive. Broom sales netted $87.50; light bulb sales, $70.25; and other projects, $248.00.

OXFORD COMMUNITY CLUB: Purchased 2 glasses, $10.00; and remitted $200.00 on White Cane Drive.

RUTHERFORD COLLEGE CLUB: Remitted $72.00 on White Cane Drive. Broom sales netted $52.48.

ST. STEPHENS CLUB: Purchased 11 glasses, $162.00; 1 eye treatment, $29.05; and provided recreation for 7, $70.00. Gave Christmas cheer to 7, $34.00. Remitted $540.00 on White Cane Drive. Broom sales netted $631.02; and light bulb sales, $1,070.00.

SHEPHERDS CLUB: Purchased 8 glasses, $50.50. Purchased fuel for 1, $16.00; and food for 1, $150.00. Gave Christmas cheer to 2, $15.00. Remitted $170.00 on White Cane Drive. Rendered many other services to the blind.

SHERRILLS FORD CLUB: Purchased 7 glasses, $23.73. Gave Christmas cheer to 6, $9.00. Remitted $400.00 on White Cane Drive and secured 1 eye will. Broom sales netted $115.00.

SOUTH IREDELL CLUB: Purchased 5 glasses, $24.65. Remitted $25.00 on White Cane Drive. Broom sales netted $200.00 and other projects, $100.00.

SPARTA CLUB: Purchased 9 glasses, $42.50. Purchased bedding for 4, $12.36; and purchased clothing for 3, $21.20. Gave Christmas cheer to 8, $56.00. Remitted $442.50 on White Cane Drive. Purchased 1 "cooler" (Eye Bank) and secured 3 eye wills. Broom sales netted $352.00.

SPRUCE PINE CLUB: Purchased 8 glasses, $40.50. Provided medical services for 2, $27.38. Purchased fuel for 2. $35.00; and food for 2, $15.00. Gave Christmas cheer to 6, $60.00; and gave $10.00 to caseworker. Contributed $500.00 to eye clinic. Remitted $190.00 on White Cane Drive and secured 3 eye wills. Broom sales netted $200.73; and other projects, $274.80.

STARTOWN CLUB: Purchased 3 glasses, $14.63. Purchased clothing for 1, $7.00; and gave Christmas cheer to 10, $30.00. Remitted $270.00 on White Cane Drive. Broom sales netted $70.00; light bulb sales, $15.00; and other projects, $236.63.

STATESVILLE CLUB: Purchased glasses, $425.45; 1 eye examination, $4.00; and repaired shelter, $50.00. Gave Christmas cheer to 42, $120.00. Remitted $200.00 on White Cane Drive and secured 5 eye wills. Broom sales netted $2,800.00; and other projects, $1,094.90.

STONY POINT CLUB: Remitted $75.00 on White Cane Drive. Broom sales netted $230.00.

TAYLORSVILLE CLUB: Gave Christmas cheer to 10, $100.00. Remitted $720.00 on White Cane Drive and secured 169 eye wills. Conducted sale of products made by Home Industries, $299.54. Broom sales netted $300.00.

TROUTMAN CLUB: Purchased 6 glasses, $27.47. Repaired 2 radios, $10.00. Purchased food for 22, $41.70. Remitted $380.00 on White Cane Drive and secured 29 eye wills. Broom sales netted $520.00; light bulb sales, $157.00; and other projects, $150.50.

VALDESE CLUB: Provided recreatiou for 2, $130.00. Gave Christmas cheer to 20, $40.00. Gave $17.50 to caseworker and contributed $80.00 to eye clinics. Remitted $302.00 ou White Cane Drive. Broom sales netted $280.00.

WEST IREDELL CLUB: Purchased 10 glasses, $150.00. Coutributed $20.00 to eye clinics and remitted $40.00 on White Cane Drive. Broom sales netted $77.00; and light bulb sales, $125.00.

WEST JEFFERSON CLUB: Purchased glasses, $26.95. Provided medical services, $5.00; purchased bedding for 3, $20.00; clothing for 1, $48.00; and repaired radio, $2.00. Gave Christmas cheer to 16, $70.00; and gave $35.00 to Glaucoma Clinic. Remitted $440.00 on White Cane Drive and secured 2 eye wills. Rendered personal services to 2, $60.00. Broom sales netted $340.00; and other projects, $400.00.

LIONS ACTIVITIES IN WORK FOR THE BLIND
District 31-D

Report of Lions Clubs

Earl R. Parker, Walktertown, N. C.
District Governor 31-D

ALAMANCE CLUB: Purchased 2 glasses, $40.00. Remitted $185.00 on White Cane Drive and secured 10 eye wills. Contributed $10.00 to blind party. Brooms sales netted $333.64.

ARCHDALE TRINITY CLUB: Purchased 14 glasses, $169.09; provided recreation for 10, $31.00; gave Christmas cheer to 14, $178.20; and gave $25.00 to caseworker. Remitted $500.00 on White Caue Drive. Sponsored Glaucoma Billboard, $33.00. Broom sales netted $1,000.00.

ASHEBORO CLUB: Purchased 80 glasses, $388.02; aud purchased 1 artificial eye, $25.00. Provided recreation for 35, $93.00. Gave Christmas cheer to 35, $244.05. Remitted $987.58 on White Cane Drive and secured 52 eye wills. Rendered many other services to the blind, $149.55. Gum ball machines netted $766.57; and candy sales, $856.50.

CLEMMONS CLUB: Purchased 4 glasses, $127.00. Remitted $300.00 on White Cane Drive and secured 60 eye wills. Light bulb sales netted $300.00.

DOBSON CLUB: Purchased 1 glasses, $12.00. Broom sales netted $36.00; and other projects, $317.00.

DRAPER CLUB: Purchased 18 glasses, $160.55; provided medical services for 20, $100.00; purchased bedding for 2, $45.00; and purchased fuel for 2, $36.00. Provided recreation for 8, $42.00; and gave Christmas cheer to 14, $68.45. Remitted $159.00 on White Cane Drive aud secured 15 eye wills. Broom sales netted $50.00; light bulb sales, $50.00; and other projects, $450.00.

ELKIN CLUB: Purchased 8 glasses, $120.00; furnished transportation for 10, $20.00; provided eye surgery and treatments for 1, $200.00; and provided medical services for 1, $168.00. Provided recreation for 1, $35.00; and gave Christmas cheer to 19, $120.00. Remitted $500.00 on White Cane Drive aud secured 18 eye wills. Broom sales netted $200.00; light bulb sales, $300.00; and other projects, $300.00.

FORSYTH CLUB: Purchased 33 glasses, $496.00; and household equipment, $19.50. Remitted $390.00 on White Cane Drive and secured 67 eye wills. Expended $391.00 for eye examinations. Broom sales netted $132.50; and light bulb sales, $1,748.57.

FOUR SEASONS CLUB: Purchased 7 glasses, $83.45. Broom sales netted $48.00; light bulb sales, $53.00; and other projects, $379.00.

FRANKLINVILLE CLUB: Purchased 11 glasses, $58.45; and provided recreation for 2, $12.50. Gave Christmas cheer to 5, $87.87; and contributed $31.00 to Glaucoma Clinics. Remitted $378.00 on White Cane Drive. Broom sales netted $41.10; and other projects, $147.31.

GATE CITY CLUB: Purchased glasses, $241.59; and purchased fuel for 3, $34.32. Gave Christmas cheer, $102.20. Remitted $332.23 on White Cane Drive; and provided many other services to the blind, $140.00. Broom sales netted $274.49; light bulb sales, $100.00; and other projects, $499.50.

GIBSONVILLE CLUB: Purchased 2 glasses, $34.00; furnished transportation, $20.00; provided recreation for 6; and gave Christmas cheer to 6, $19.00. Remitted $141.82 on White Cane Drive and secured 75 eye wills. Furnished many other services to the blind. Broom sales netted $140.88; and other projects, $472.27.

GLENWOOD CLUB: Purchased 7 glasses, $163.00; furnished transportation for 2, $7.80; purchased clothing for 1, $15.00; food for 2, $30.00; gave Christmas cheer to 29, $148.54; and contributed $224.58 to Guilford County Welfare Department. Remitted $633.24 on White Cane Drive and secured 53 eye wills. Broom sales netted $492.17; aud other projects, $903.50.

GRAYS CHAPEL: Purchased 9 glasses, $49.50; and gave Christmas cheer to 2, $20.00. Remitted $322.40 on White Cane Drive. Broom sales netted $102.00.

GREENSBORO CLUB: Purchased 215 glasses, $1,207.16; expended $193.55 for 31 eye examinations; and gave Christmas cheer, $435.93. Remitted $1,480.00 on White Cane Drive and secured 148 eye wills. Purchased Glaucoma Billboard, $55.00; and donated to care, $125.00. Broom sales netted $1,679.21; and other projects, $2,890.61.

GUILFORD COLLEGE CLUB: Purchased 20 glasses, $181.23; and gave Christmas cheer to 3, $9.50. Remitted $371.00 on White Cane Drive and secured 25 eye wills. Broom sales netted $328.65.

HAMILTON LAKES CLUB: Purchased 4 glasses, $49.00; gave Christmas cheer, $147.53; aud contributed $143.50 to eye clinics. Remitted $1,276.13 on White Cane Drive and secured 12 eye wills.

HIGH POINT CLUB: Purchased 513 glasses, $6,453.80; provided transportation for 2, $75.00; expended $159.00 for eye surgery; $47.97 for medical services; purchased clothing for 5, $104.53; household equipment, $128.01; 20 radios, $282.58; fuel for 1, $18.50; food for 1, $119.72; shelter for 2, $130.00; and bought educational supplies for 1, $43.78. Gave Christmas cheer to 144, $1,573.71. Remitted $1,200.00 on White Cane Drive; and contributed $500.00 to Eye Bank. Rendered many other services to the blind, $189.50. Broom sales netted $2,000; and other projects, $8,000.00.

JONESVILLE-ARLINGTON CLUB: Purchased 3 glasses, $55.00; 1 artificial eye, $13.00; and furnished transportation for 1, $74.00. Gave Christmas cheer to 11, $134.00. Remitted $230.00 on White Cane Drive. Broom sales netted $131.00.

JULIAN CLUB: Gave Christmas cheer to 1, $4.50; and contributed $25.75 to eye clinics. Remitted $210.00 on White Cane Drive and secured 8 eye wills. Broom sales netted $563.00.

KERNERSVILLE CLUB: Purchased 8 glasses, $110.00; furnished transportation for 2, $10.00; purchased clothing for 7, $40.00; fuel for 2, $20.00; food for 7, $40.00; and gave Christmas cheer to 7, $95.00. Remitted $650.00 on White Cane Drive. Broom sales netted $320.00; and other projects, $250.00.

KING CLUB: Purchased glasses, $52.98; and gave Christmas cheer to 13, $137.70. Remitted $580.00 on White Cane Drive and secured 21 eye wills. Light bulb sales netted $200.00.

KONNOAK HILLS CLUB: Provided recreation for 10, $28.50. Remitted $406.00 on White Cane Drive and secured 98 eye wills. Broom sales netted $525.00; and light bulb sales, $350.00.

LEAKSVILLE SPRAY CLUB: Purchased 63 glasses, $503.10; fuel for 6, $50.00; food for 5, $40.00; and shelter for 1, $420.00. Provided recreation for 12, $157.30. Gave Christmas cheer to 35, $105.00. Remitted $650.00 on White Cane Drive and secured 130 eye wills.

LIBERTY CLUB: Purchased 16 glasses, $128.00; 1 radio, $12.50; and provided recreation for 5, $32.50. Gave Christmas cheer to 5, $65.00; and gave $10.00 to caseworker. Remitted $196.00 on White Cane Drive; purchased 2 "coolers" (Eye Bank), $13.50; and secured 2 eye wills. Fund raising projects netted $202.00.

McLEANSVILLE CLUB: Expended $100.00 for eye surgery and treatments; fuel, $25.00; and food, $25.00. Gave Christmas cheer to 10, $21.00. Remitted $460.00 on White Cane Drive and secured 70 eye wills.

MADISON CLUB: Purchased 50 glasses, $433.05; provided medical services for 2, $6.00; clothing for 2, $58.00; and provided recreation for 25, $111.32. Gave Christmas cheer to 25, $122.22; remitted $440.00 on White Cane Drive; and secured 5 eye wills. Broom sales netted $711.06.

MAYODAN CLUB: Purchased 1 pair of glasses, $11.00; furnished transportation for 6, $50.00; clothing for 7, $80.00; household equipment for 2 families, $200.00; and food for 6 families, $45.00. Bought educational supplies for 15, $75.00; and furnished recreation for 25, $35.00. Gave Christmas cheer to 25, $125.00; and contributed $25.00 to Glaucoma Clinic.

MOCKSVILLE CLUB: Purchased glasses, $99.10; and gave Christmas cheer to 37, $185.00. Remitted $663.00 on White Cane Drive and secured 46 eye wills. Spent 121

LIONS ACTIVITIES IN WORK FOR THE BLIND
District 31-E

Report of Lions Clubs

ANSONVILLE CLUB: Gave Christmas cheer to 6, $57.00. Remitted $180.00 on White Cane Drive.

AQUADALE CLUB: Gave Christmas cheer to 7; 1 Glaucoma Clinic, $7.77; carving wood, $25.00; and purchased bed pads, $25.00 Remitted $65.00 on White Cane Drive. Broom sales netted $65.00; light bulb sales, $100.00; and other projects, $200.00.

ARCADIA CLUB: Purchased glasses for 4, $19.00; and gave Christmas cheer to 1, $7.50. Remitted $200.00 on White Cane Drive and secured 2 eye wills.

BENTON HEIGHTS CLUB: Gave Christmas cheer to 9, $90.00. Remitted $260.00 on White Cane Drive and secured 3 eye wills. Broom sales netted $124.00; and other projects, $618.80.

CENTRAL CLUB: Purchased glasses for 1, $4.50; furnished transportation for 1, $10.00; provided recreation, $10.00; and gave Christmas cheer, $15.00. Remitted $530.00 on White Cane Drive and secured 9 eye wills. Brown sales netted $270.00; light bulb sales, $302.40; and other projects, $300.00.

CHURCHLAND CLUB: Purchased glasses for 8, $76.00; gave Christmas cheer to 12, $42.00; and gave $15.00 to caseworker. Remitted $340.00 on White Cane Drive. Broom sales netted $118.40.

CHINA GROVE CLUB: Purchased glasses, $100.00; furnished transportation, $5.60;

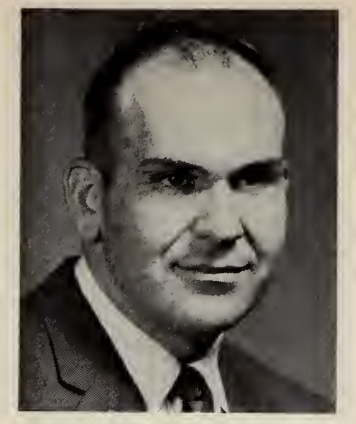

Edwin E. Koontz, Salisbury, N. C.
District Governor 31-E

and gave Christmas cheer, $40.00. Remitted $180.00 on White Cane Drive and secured 6 eye wills . Rendered many other services to the blind. Broom sales netted $124.00; and other prejects, $280.00.

CLEVELAND CLUB: Gave Christmas cheer, $50.00. Remitted $220.00 on White Cane Drive. Contributed $100.00 to Rowan County Lions Council. Broom sales netted $50.00.

CONCORD CLUB: Purchased 14 glasses, $70.00; expended $75.00 for eye surgery and treatments; and provided bedding for 10, $15.00. Gave Christmas cheer to 47, $235.00; and remitted $700.00 on White Cane Drive. Secured 2 eye wills. Broom sales netted $970.00; and other projects, $642.00.

DENTON CLUB: Purchased 6 glasses, $30.00; provided transportation, $26.50; expended $10.00 for medical services; $6.00 for dental services; purchased bedding for 2, $7.50; clothing for 4, $65.00; food for 12, $127.00; shelter for 1, $40.00; and bought educational supplies for 1, $1.50. Gave Christmas cheer to 11, $106.00; and gave $20.00 to caseworker. Remitted $800.00 on White Cane Drive. Broom sales netted $1,750.00; and other projects, $1,960.00.

ENOCHVILLE CLUB: Gave Christmas cheer, $10.00; and gave $10.00 to caseworker. Remitted $188.31 on White Cane Drive; and contributed $100.00 to blind person for medical expenses. Broom sales netted $100.00; and other projects, $171.40.

FAIR GROVE CLUB: Purchased 18 glasses, $93.25; provided recreation for 6, $25.00; gave Christmas cheer to 8, $148.18; and gave $40.00 to caseworker. Remitted $530.00 on White Cane Drive and secured 8 eye wills. Broom sales netted $326.41.

FRANKLIN-ELLIS CLUB. Gave Christmas cheer to 3; gave $70.00 to blind family; and contributed $216.00 to Rowan County Blind Council. Remitted $612.00 on White Cane Drive and secured 261 eye wills. Broom sales netted $102.00; and other projects, $636.00.

HARRISBURG CLUB: Purchased glasses,

(Continued on page 43)

DISTRICT 31-D, continued

hours visitation with blind. Broom sales netted $325.00; and other projects, $737.40.

MOUNT AIRY CLUB: Purchased 38 glasses, $533.85; furnished transportation for 3, $24.00; expended $110.00 for eye surgery and treatments; and purchased bedding for 44, $108.31. Gave Christmas cheer to 44, $32.23; and contributed $148.85 to eye clinics. Remitted $720.00 on White Cane Drive. Broom sales netted $683.23; and light bulb sales, $854.55.

OAKVIEW CLUB: Purchased glasses, $11.00; expended $10.00 for eye treatment and surgery; and purchased clothing for 1, $15.09. Gave Christmas cheer to 20, $205.25. Remitted $1,011.76 on White Cane Drive and secured 56 eye wills. Rendered many other services to the blind. Broom sales netted $565.00; and other projects, $800.00.

O'HENRY CLUB: Purchased 4 glasses, $123.00; gave Christmas cheer to 6, $135.00; and contributed $133.00 to eye clinics. Remitted $300.00 on White Cane Drive and secured 142 eye wills. Broom sales netted $600.00.

PILOT MOUNTAIN CLUB: Purchased 20 glasses, $290.00; furnished transportation for 1, $5.00; expended $40.00 for eye treatments; and expended $7.00 for medical services. Remitted $180.00 on White Cane Drive and secured 38 eye wills. Broom sales netted $35.00.

REIDSVILLE CLUB: Purchased 50 glasses, $549.54; furnished transportation for 2, $11.65; provided medical services for 2, $163.95; purchased clothing for 1, $25.00; radios for 4, $21.35; fuel for 1, $10.00; and food for 1, $5.36. Provided recreation for 25, $95.67; and gave Christmas cheer to 45, $220.00. Secured 18 eye wills; and rendered many other personal services to the blind, $43.00. Broom sales netted $382.28; and other projects, $1,065.57.

TABERNACLE CLUB: Purchased glasses for 4, $36.86; purchased bedding for 1, $5.95; provided recreation for 9 $27.00; and gave Christmas cheer to 9, $99.00. Contributed $25.00 to caseworker. Remitted $170.61 on White Cane Drive and secured 4 eye wills. Rendered many other services to the blind . Broom sales netted $165.75; light bulb sales, $136.00; and other projects, $85.00.

TWIN CITY CLUB: Purchased 147 glasses, $700.00; purchased 15 radios, $52.00; and bought educational supplies for 1, $20.00. Provided recreation for 39, $16.00; and gave Christmas cheer to 36, $75.00. Remitted $980.00 on White Cane Drive and secured 83 eye wills. Rendered many other personal services to the blind, $200.00. Light bulb sales netted $2,000.00; and other projects, $1,700.00.

UNION HILL CLUB: Purchased 3 pairs of glasses; and gave Christmas cheer to 5, $50.00. Remitted $170.00 on White Cane Drive. Broom sales netted $264.00.

WALKERTOWN CLUB: Purchased glasses, $80.00; provided medical services, $23.00; purchased clothing, $141.14; and food, $46.00.

WALNUT COVE CLUB: Purchased 10 glasses, $54.00; purchased bedding for 3, $53.93; and gave Christmas cheer to 48, $136.76. Remitted $708.08 on White Cane Drive and secured 419 eye wills. Broom sales netted $274.35; and light bulb sales, $374.50.

WINSTON-SALEM CLUB: Purchased 128 glasses, $1,466.01; furnished transportation, $71.00; purchased 15 radios and 3 talking books, $133.06; bought educational supplies, $129.18; and provided recreation for 149, $314.61. Gave Christmas cheer to 10, $21.61. Remitted $1,575.00 on White Cane Drive and secured 213 eye wills. Purchased equipment for Industries for the Blind, $1,838.00; expense to Camp Hope, $68.00; and sponsored fair booth for sale of blind-made articles, $125.00. 39 talking books placed; 18 radios loaned; 20 White Canes furnished; 178 pairs of old glasses collected; and 3 blind-made article sales, $2,046.00. Light bulb sales netted $623.96; and other projects, $2,906.21.

YADKINVILLE CLUB: Gave Christmas cheer, $168.23. Remitted $287.00 on White Cane Drive and secured 24 eye wills. Broom sales netted $32.50; and other projects, $325.00.

LIONS ACTIVITIES IN WORK FOR THE BLIND
District 31-F

Report of Lions Clubs

John Gardner, Lumberton, N. C.
District Governor 31-F

ABERDEEN CLUB: Purchased clothing for 2, $46.71; and gave Christmas cheer to 7, $43.26. Remitted $300.00 on White Cane Drive. Light bulb sales and candy sales netted $150.61.

CANDOR CLUB: Contributed $49.80 to Glaucoma Clinic. Remitted $260.13 on White Cane Drive and secured 14 eye wills.

CLARKTON CLUB: Gave Christmas cheer to 10, $20.50. Remitted $140.00 on White Cane Drive.

CLINTON CLUB: Purchased glasses, $237.87; and gave Christmas cheer to 53, $165.21. Remitted $530.00 on White Cane Drive. Coutributed $106.00 to Richmond Iudustries for the Blind and rendered many other services to the blind. Broom sales netted $59.38; and other projects, $1,555.36.

DUNN CLUB: Furnished transportation for 1, $5.00; and gave Christmas cheer to 16, $103.68. Remitted $240.00 on White Cane Drive. Broom sales netted $123.82.

ELLERBE CLUB: Purchased glasses, $27.88; gave Christmas cheer to 13, $48.71; and contributed $63.00 to Glaucoma Clinic. Remitted $323.63 on White Cane Drive. Broom sales netted $201.64; and other projects, $16.32.

FAYETTEVILLE CLUB: Purchased 81 glasses, $469.75; expended $270.50 for eye surgery and treatments; purchased bedding for 1, $26.57; clothing for 10, $145.00; household equipment for 1, $50.00; and bought educational supplies for 25, $100.00. Gave Christmas cheer to 39, $1,170.00; and purchased 1 wheel chair, $60.00. Remitted $2,174.39 on White Cane Drive. Broom sales netted $650.00; and other projects, $2,107.55.

GODWIN CLUB: Purchased 1 radio, $15.00; gave Christmas cheer to 5, $20.00; and contributed $16.00 to eye clinic. Remitted $120.00 on White Cane Drive. Broom sales netted $50.00; and light bulb sales, $100.00.

HOPE MILLS CLUB: Purchased 3 glasses, $36.00; gave Christmas cheer to 3 families, $250.00; and gave $100.00 to caseworker. Remitted $190.00 on White Cane Drive and secured 6 eye wills. Provided loan for blind family, $340.00; and rendered many other services.

LUMBERTON CLUB: Purchased 95 glasses, $1,081.75; furnished transportation for 1, $6.80; purchased clothing for 1, $6.95; 2 radios, $32.18; and bought educational supplies for 1, $20.00. Gave Christmas cheer to 30, $261.00; and contributed $35.25 to eye clinics. Remitted $350.00 on White Cane Drive and secured 6 eye wills. Rendered many other services to the blind. Broom sales netted $627.00; and other projects, $1,266.00.

MASSEY HILL CLUB: Purchased 3 glasses. $81.00; expended $30.00 for 3 eye examinations; gave Christmas cheer. $85.00. Remitted $60.00 on White Cane Drive.

PEMBROKE CLUB: Purchased 13 glasses, $145.00; 1 artificial eye, $31.00; and expended $22.50 for eye treatment and surgery. Remitted $86.00 on White Cane Drive.

PINEHURST CLUB: Purchased clothing, $28.00; gave Christmas cheer to 10, $100.00; and gave $60.00 to caseworker. Remitted $6,544.66 on White Cane Drive and secured 6 eye wills. Contributed $64.00 to Richmond Industries for the Blind and rendered many other services to the blind. Broom sales and light bulb sales netted $450.46; and other projects, $1,088.90.

PINEBLUFF CLUB: Furnished transportation for 3, $20.00; purchased clothing for 1, $25.00; and gave Christmas cheer to 2, $10.00. Remitted $64.85 on White Cane Drive and secured 25 eye wills. Other fund raising projects netted $28.35.

RAEFORD CLUB: Repaired 9 glasses, $14.22; purchased clothing for 12, $100.00; and food for 12, $200.00. Remitted $133.00 on White Cane Drive. Broom sales netted $200.00; and other projects, $480.00.

RED SPRINGS CLUB: Bought educational supplies, $6.00. Remitted $340.25 on White Cane Drive and secured 1 eye will. Purchased eye-testing machine, $315.68.

ROBBINS CLUB: Purchased 1 radio, $35.00. Remitted $210.00 on White Cane Drive and secured 1 eye will.

ROCKINGHAM CLUB: Purchased 10 glasses, $56.84; clothing for 1, $15.00; radios for 2, $14.58; food for 3, $35.00; and gave Christmas cheer to 54, $224.51. Remitted $390.00 on White Cane Drive; purchased 3 "coolers" (Eye Bank), $15.00; and secured 6 eye wills. Contributed $783.19 to Richmond Industries for the Blind. Broom sales netted $579.89.

ST. PAULS CLUB: Purchased 5 glasses, $50.00; fuel for 1, $10.00; food for 1, $10.00; and gave Christmas cheer to 2, $20.00. Remitted $165.80 on White Cane Drive. Contributed $20.00 to Richmond Industries for the Blind. Broom sales netted $125.00; and other projects, $282.00.

SANFORD CLUB: Furnished transportation for 1, $100.00; gave Christmas cheer to 39, $148.32; gave $15.00 to caseworker; and contributed $6.40 to eye clinics. Remitted $210.00 on White Cane Drive and secured 3 eye wills. Provided store building for visually handicapped person, $600.00; purchased 110 baskets, $396.00; contributed to Richmond Industries for the Blind, $10.00; and sponsored 1 eye clinic. Light bulb sales netted $810.00; and other projects, $2,500.00.

SOUTHERN PINES CLUB: Purchased clothing for 1, $50.85; and gave Christmas cheer to 12, $64.88. Remitted $608.29 on White Cane Drive and secured 7 eye wills.

SPRING LAKE CLUB: Purchased clothing for 2, $51.37; and food for 2, $75.00. Remitted $214.00 on White Cane Drive and secured 6 eye wills. Contributed $94.00 to Richmond Industries for the Blind; and purchased 2 White Canes, $7.78. Light bulb sales netted $211.38; and other projects, $39.99.

VASS CLUB: Purchased glasses, $30.00; and gave Christmas cheer to 2, $8.00. Remitted $65.00 on White Cane Drive. Broom sales netted $30.00.

WHITEVILLE CLUB: Purchased 4 artificial eyes; furnished transportation for 3, $45.00; expended $8.00 for eye surgery and treatments; and $8.00 for medical services. Purchased clothing for 2, $28.00; repaired radios for 8, $25.00; gave Christmas cheer to 20, $508.00; contributed $35.00 to Glaucoma Clinic; and gave $30.00 to caseworker. Remitted $830.00 on White Cane Drive and secured 40 eye wills. Contributed $168.00 to Richmond Industries for the Blind. Broom sales netted $150.00; light bulb sales, $658.00; and other projects, $790.00.

LIONS ACTIVITIES IN WORK FOR THE BLIND
District 31-G

Report of Lions Clubs

W. Monroe Gardner, Warrenton, N. C.
Disrtict Governor 31-G

APEX CLUB: Purchased 1 glasses, $8.45; provided recreation for 13, $17.20; and gave Christmas cheer to 3, $18.11. Contributed $222.14 to eye clinics. Remitted $520.00 on White Cane Drive and secured 25 eye wills. Purchased Glaucoma Billboard, $37.50. Fund raising projects netted $510.00.

BRAGTOWN CLUB: Remitted $156.00 on White Cane Drive. Fund raising projects netted $300.00.

CREEDMOOR CLUB: Purchased 1 glasses, $16.52; clothing for 2, $15.90; and gave Christmas cheer to 5, $83.54. Remitted $209.00 on White Cane Drive. Provided recreation for 1, $30.00.

DURHAM CLUB: Provided medical services for 5, $60.00; clothing for 42, $504.00; fuel for 7, $88.00; food for 68, $698.00; 1 building project, $2,700.00; and provided recreation for 120, $400.00. Gave Christmas cheer to 350, $742.50; contributed $500.00 to Glaucoma Clinic; and gave $75.00 to caseworker. Remitted $1,000.00 on White Cane Drive; purchased "cooler" (Eye Bank), $20.00; and secured 10 eye wills. Rendered many other services to the blind. Light bulb sales netted $1,000.00; and other projects, $3,496.68.

DURHAM COMMUNITY CLUB: Gave Christmas cheer to 1, $8.23; and gave $60.00 to caseworker. Remitted $310.00 on White Cane Drive. Rendered many personal services to the blind. Fund raising projects netted $660.00. Gave $120.00 to caseworker.

EPSOM CLUB: Purchased glasses, $5.50; and gave Christmas cheer to 10, $17.50. Remitted $250.00 on White Cane Drive. Broom sales netted $78.88.

FRANKLINTON CLUB: Purchased 4 glasses, $73.00; household equipment for 2, $92.50; food for 12, $48.00; and gave Christmas cheer to 14, $103.90. Remitted $646.55 on White Cane Drive. Broom sales netted $128.00; and other projects, $150.00.

FUQUAY-VARINA CLUB: Gave Christmas cheer to 6, $60.00; and contributed $303.41 to Wake County Sight and Blind Committee. Remitted $690.00 on White Cane Drive and secured 1 eye will.

GARNER CLUB: Contributed $222.14 to Wake County Blind and Sight Committee; and gave Christmas cheer to 3, $18.66. Remitted $520.00 on White Cane Drive and secured 5 eye wills. Rendered many personal services to the blind. Broom sales netted $157.57; and light bulb sales, $301.60.

GOLDSTON CLUB: Gave Christmas cheer to 5, $45.00; and remitted $200.00 on White Cane Drive. Broom sales netted $62.01.

HILLSBOROUGH CLUB: Purchased glasses, $5.50; and 2 artificial eyes, $50.00. Gave Christmas cheer to 11, $55.00. Remitted $300.00 on White Cane Drive. Broom sales and light bulb sales netted $280.31; and other projects, $200.00.

KNIGHTDALE CLUB: Remitted $100.00 on White Cane Drive; and purchased 6 glasses, $42.86.

LITTLETON CLUB: Purchased 4 glasses, $93.00; and furnished transportation for 2, $10.30. Gave Christmas cheer to 8, $45.00; contributed $75.50 to eye clinics. Remitted $193.00 on White Cane Drive. Fund raising projects netted $223.80.

LOUISBURG CLUB: Purchased 2 glasses, $26.50; and gave Christmas cheer to 20, $153.25. Remitted $100.00 on White Cane Drive. Calendar sales netted $250.00.

OXFORD CLUB: Purchased 28 glasses, $163.72; furnished transportation for 2, $8.00; provided medical services for 3, $23.20; purchased bedding for 1, $6.17; clothing for 16, $138.40; household equipment for 1, $2.82; 1 new radio and 3 repairs, $7.85; food for 10, $58.08; provided recreation for 26, $70.84; and gave Christmas cheer to 40, $259.81. Remitted $715.00 on White Cane Drive and secured 11 eye wills. Light bulb sales netted $465.93; and other projects, $263.75. Gave $25.00 to students' emergency fund at Butner; and sent flowers to blind man's funeral, $5.15.

PITTSBORO CLUB: Purchased 4 glasses, $22.50; 1 artificial eye, $12.50; and provided recreation for 7, $42.00. Remitted $131.00 on White Cane Drive.

RALEIGH CLUB: Purchased 200 glasses, $900.00; clothing for 8, $30.00; 4 radios, $40.00; 1 talking book, $18.00; provided recreation for 160, $250.00; and gave Christmas cheer to 45, $478.35. Remitted $3,100.00 on White Cane Drive and secured 148 eye wills. Furnished refreshments for blind, $50.00; sent blind child to camp, $112.00; miscellaneous spending money for 1, $20.00; assisted in purchasing wrestling mat at school for blind, $650.00; expenses of boy scout troop for 30 at the Governor Morehead School, $150.06; contributed $1,324.35 to County-Wide Treasurer of Work with the Blind; and invested $8,000.00 in the Raleigh Lions Clinic for the Blind, Inc. Broom sales netted $1,600.00; and other projects, $4,000.00.

ROXBORO CLUB: Purchased 67 glasses, $350.60; furnished transportation, $10.00; clothing for 3, $101.75; and gave Christmas cheer to 60, $331.17. Remitted $318.00 on White Cane Drive and secured 26 eye wills.

SILER CITY CLUB: Purchased glasses for 1, $4.50; eye surgery for 1, $3.00; clothing for 2, $93.17; and gave Christmas cheer to 30, $331.80. Remitted $370.00 on White Cane Drive and secured 21 eye wills. Rendered many other services to the blind. Broom sales netted $659.05; and other projects, $429.41.

RALEIGH (SIR WALTER) CLUB: Purchased 54 glasses, $240.00; provided recreation for 167, $180.00; and gave Christmas cheer, $87.00. Remitted $3,183.07 on White Cane Drive and secured 47 eye wills. Contributed $97.50 to County Blind and Sight Committee. Sent 2 blind children to summer camp, $120.00; earmarked $3,500.00 for help in the building of Camp Dogwood. Broom sales netted $200.00; light bulb sales, $2,100.00; and other projects, $510.00.

TOWNSVILLE CLUB: Purchased 2 glasses, $10.50; household equipment for 1, $25.00; educational supplies for 1, $1.50; and gave Christmas cheer to 10, $30.00. Remitted $75.00 on White Cane Drive. Bread sale and stew sale netted $436.51.

WAKE COMMUNITY CLUB: Remitted $240.00 on White Cane Drive.

WARRENTON CLUB: Purchased 4 glasses, $93.50; furnished transportation for 7, $51.23; provided medical services for 2, $10.53; purchased clothing for 10, $35.02; provided recreation for 15, $24.25; and gave Christmas cheer to 20, $48.54. Remitted $600.00 on White Cane Drive. Fund raising projects netted $892.00.

WENDELL CLUB: Purchased clothing for 2, $35.00; gave Christmas cheer to 6, $35.00; and contributed $136.72 to Wake County Blind and Sight Committee. Remitted $340.00 on White Cane Drive. Light bulb sales netted $100.00; and other projects, $446.72.

ZEBULON CLUB: Furnished transportation, $84.00; and gave Christmas cheer to 6, $35.00. Remitted $530.00 on White Cane Drive and secured 8 eye wills. Rendered many other services to the blind and contributed $175.00 to Wake County Blind Association. Broom sales netted $75.00; light bulb sales, $55.00; and other projects, $673.15.

LIONS ACTIVITIES IN WORK FOR THE BLIND
District 31-H

Report of Lions Clubs

Marvin Nash, Kinston, N. C.
District Governor 31-H

BENSON CLUB: Purchased 4 glasses, $100.00; furnished trausportation for 2, $5.00; and gave Christmas cheer to 10, $75.00. Remitted $189.00 on White Cane Drive and secured 2 eye wills. Reudered many personal services to the blind. Light bulb sales netted $175.00.

BEULAVILLE CLUB: Purchased 1 recorder, $83.00; aud gave Christmas cheer to 8, $76.00. Remitted $210.00 on White Cane Drive. Broom sales netted $35.00.

BOLIVIA CLUB: Expended $59.50 for eye surgery and treatments and remitted $33.00 on White Cane Drive. Fund raising projects netted $59.50.

BURGAW CLUB: Purchased 19 glasses, $90.01; food for 4, $23.08; and 1 Glaucoma Clinic, $205.98. Remitted $400.00 on White Cane Drive. Light bulb sales netted $235.00; aud other projects, $285.00.

CAPE FEAR CLUB: Furnished trausportatiou for 2, $44.00; provided dental services for 1, $10.00; and provided recreation for 15, $20.31. Remitted $1,026.00 on White Cane Drive and secured 89 eye wills. Repaired shelter, $30.00; and purchased White Cane walking stick. Fund raising projects netted $380.50.

CAROLINA BEACH CLUB: Purchased glasses, $11.20; expended $27.00 for eye surgery and treatments; and gave Christmas cheer to 3, $45.00. Remitted $370.00 on White Cane Drive. Spent 4 hours addressing Christmas cards. Broom sales uetted $200.00; light bulb sales, $50.00; and other projects, $258.00.

GOLDSBORO CLUB: Purchased 298 glasses, $1,421.65; provided medical services for 8, $182.05; purchased bedding for 1, $154.50; purchased food for 2, $30.00; gave Christmas cheer to 167, $1,123.29; sponsored 1 Glaucoma Clinic, $225.43; aud gave $51.50 to caseworker. Remitted $582.00 on White Cane Drive and secured 320 eye wills. Rendered many personal services to the blind, $439.08. Broom sales and light bulb sales uetted $2,005.00; and gum ball machines, $1,162.45.

GREENVILLE CLUB: Purchased 104 glasses, $997.60; furnished transportation for 9, $55.00; expended $6.00 for medical services; $250.00 for dental services; purchased food for 1, $30.04; and gave Christmas cheer to 54, $671.50. Remitted $480.00 on White Cane Drive and secured 15 eye wills. Purchased garden seed, $42.00; and conducted a Christmas sale of products made by home-bound blind, $1,456.00. Gum ball machines uetted $3,245.00.

GRIFTON CLUB: Purchased 4 glasses, $83.00. Remitted $240 on White Cane Drive and secured 1 eye will. Broom sales netted $46.00; and light bulb sales, $96.00.

HANOVER CLUB: Purchased 1 glasses, $13.05; furnished transportation for 2, $62.20; provided medical services for 1, $7.25; provided recreation for 18, $40.00; and gave $58.00 to caseworker. Remitted $846.76 on White Cane Drive. TV sales netted $846.76.

JACKSONVILLE CLUB: Purchased 80 glasses, $856.20; and remitted $600.00 on White Cane Drive. Gum ball machines netted $1,500.00.

JACKSONVILLE (NEW RIVER) CLUB: Purchased 2 glasses, $27.00. Remitted $1,004.00 on White Cane Drive.

KINSTON CLUB: Purchased 87 glasses, $414.36; 2 artificial eyes, $33.75; furnished transportation for 24, $43.75; provided medical services for 19, $76.66; dental services for 7, donated; purchased bedding for 1, $2.06; clothing for 24, $76.85; household equipment for 10, $10.00; radio repairs for 13, $13.81; fuel for 2, $12.25; food for 13, $152.52; shelter for 2, $65.00; bought educational supplies for 14, $50.00; purchased 1 building project, $3.50; provided recreation for 3; gave Christmas cheer to 53, $212.50; and gave $25.00 to 4 caseworkers. Contributed to 277 eye clinics and provided eye surgery and treatments for 25. Remitted $810.00 on White Cane Drive and secured 5 eye wills. Employed blind man to service gum machines, $970.87; sale of blind made products, $89.56; purchased flowers for Mrs. Madeline McCrary, $10.00; gift in memory of Mrs. McCrary, $10.00; and purchased blind-made products, $100.00. Broom sales netted $883.83; and other projects, $4,140.66.

MOREHEAD CITY CLUB: Purchased 65 glasses, $430.00; provided eye treatments for 2, recreation for 1, $10.00; gave Christmas cheer to 5, $25.00; and gave $25.00 to caseworker. Remitted $684.02 on White Cane Drive and secured 15 eye wills. Sent 1 blind boy to Camp Hope, $60.00; bought blind-made articles for 2 Ladies' Nights, $45.00; paid for 2 eye examinations, $12.00; bought gift for blind boy, $10.00; 800 students examined with Titmus eye machines purchased by Lions Club; and furnished new cards and parts to machines as requested, $15.00. Broom sales netted $60.00; and gum ball machines, $800.00.

NEW BERN CLUB: Purchased 230 glasses, $1,600.00; and purchased clothing for 1, $50.00. Remitted $625.00 on White Cane Drive and secured 10 eye wills. Broom sales and light bulb sales netted $400.00; and other projects, $2,500.00.

PIKEVILLE CLUB: Furnished transportation, $5.00; gave Christmas cheer to 17, $29.40; and gave $60.00 to caseworker. Remitted $170.00 on White Cane Drive and secured 4 eye wills. Gave gift to blind child, $3.00; and purchased 4 White Cane walking sticks. Broom sales netted $335.78.

PRINCETON CLUB: Remitted $360.00 on White Cane Drive. Broom sales netted $150.00; and other projects, $210.00.

SMITHFIELD CLUB: Furnished transportation for 1, $5.00: purchased food for 2, $20.00; gave Christmas cheer to 48, $400.00; and contributed $150.00 to eye clinics. Secured 110 eye wills and sponsored booth at the county fair selling blind-made products. Broom sales netted $660.00.

SOUTHPORT CLUB: Remitted $211.75 on White Cane Drive and purchased 2 "coolers" (Eye Bank), $10.00. Broom sales netted $160.25.

SUPPLY CLUB: Purchased 1 pair of glasses, $45.00. Remitted $75.00 on White Cane Drive and secured 1 eye will.

SWANSBORO CLUB: Purchased 1 pair of glasses, $35.00; and furnished medical services for 1, $25.00.

WALLACE CLUB: Purchased 6 glasses, $55.00; furnished transportation for 3, $16.80; and purchased clothing for 1, $25.00. Remitted $373.50 on White Cane Drive.

WARSAW CLUB: Remitted $31.00 on White Cane Drive.

WALSTONBURG CLUB: Purchased 2 glasses, $18.00. Remitted $235.17 on White Cane Drive.

WILMINGTON CLUB: Purchased 268 glasses, $1,026.00; purchased 2 radios; repaired 3 radios and 2 talking book machines; provided recreation for 225, $242.32; and gave Christmas cheer to 73, $443.54. Remitted $830.00 on White Cane Drive and secured 13 eye wills. Gum ball sales netted $2,013.41; aud Halloween candy, $1,921.00.

WRIGHTSVILLE BEACH CLUB: Gave Christmas cheer to 2, $20.00. Remitted $200.00 on White Cane Drive and secured 2 eye wills. Fund raising projects netted $100.00.

LIONS ACTIVITIES IN WORK FOR THE BLIND
District 31-J

Report of Lions Clubs

Herbert Hollowell, Jr., Edenton, N. C.
District Governor 31-J

AHOSKIE CLUB: Purchased 2 glasses, $16.65; 1 artificial eye, $25.00; and 1 eye treatment, $20.00. Remitted $310.00 on White Cane Drive and secured 34 eye wills. Broom sales netted $77.00.

ASKEWVILLE CLUB: Remitted $180.00 on White Cane Drive; and donated $50.00 to Association.

BAILEY CLUB: Purchased 1 glasses, $35.00; and remitted $122.00 on White Cane Drive. Broom sales netted $100.00.

BATH CLUB: Gave Christmas cheer to 3, $15.00; and gave $5.00 to 1 caseworker. Remitted $88.00 on White Cane Drive. Broom sales netted $38.80.

BELHAVEN CLUB: Purchased 5 glasses, $27.50; and gave Christmas cheer to 18, $26.47. Remitted $300.00 on White Cane Drive.

CAMDEN CLUB: Purchased 19 glasses, $40.00; 1 eye surgery, $100.00; gave Christmas cheer to 13, $125.00; and 1 Glaucoma Clinic, $25.00. Remitted $76.00 on White Cane Drive. Broom sales and light bulb sales netted $166.00; and Halloween candy, $100.00.

COLERAIN CLUB: Purchased 2 glasses, $18.50; clothing for 1, $25.00; food for 8, $80.00; bought educational supplies for 2, $8.00; and gave $50.00 to caseworker. Remitted $250.00 on White Cane Drive and secured 10 eye wills.

DAVIE CLUB: Purchased 8 glasses, $112.00; eye surgery for 1, $50.00; provided recreation for 12; gave Christmas cheer to 7, $75.00; and gave $35.00 to caseworker. Remitted $312.00 on White Cane Drive and secured 10 eye wills. Broom sales netted $30.00; and other projects, $396.00.

EDENTON CLUB: Purchased 5 glasses, $60.00; clothing for 2, $93.85; provided recreation for 2; and gave Christmas cheer to 2, $29.95. Remitted $731.57 on White Cane Drive and secured 3 eye wills. Broom sales netted $165.71; and candy sale, $290.00.

ELIZABETH CITY CLUB: Purchased 153 glasses, $233.00; furnished transportation for 10, $25.00; provided eye treatments for 18; provided medical services for 6, $2.25; purchased 1 record player; 1 Glaucoma Clinc, $256.36; and purchased 3 window shades, $10.77. Remitted $867.88 on White Cane Drive and secured 40 eye wills. Expended $11.08 for lunches at eye clinics; purchased 2 White Cane walking sticks; telephone calls, $4.00; purchased Titmus Vision Tester for Tri-County Health Center, $315.00; and rendered many other services to the blind. Fish fry netted $425.00.

ENFIELD CLUB: Purchased 55 glasses, $342.80. Remitted $168.00 on White Cane Drive.

GASTON CLUB: Purchased 3 glasses, $27.00; furnished transportation for 1, $15.00; provided bedding for 6, $25.00; purchased clothing, $50.00; contributed $195.40 to midget football; girl scouts, $10.00; and boy scouts, $110.71. Provided recreation for 5, $18.00; and gave Christmas cheer to 5, $73.10. Remitted $250.00 on White Cane Drive. Contributed $50.00 to boys home. Sent flowers to sick, $33.33; and rendered many personal services to the blind. Fund raising projects netted $706.00.

HAMILTON CLUB: Purchased clothing for 2, $41.28; and gave Christmas cheer to 10, $26.94. Remitted $67.30 on White Cane Drive.

HERTFORD CLUB: Purchased 2 glasses, $18.00; gave Christmas cheer, $50.00; 1 Glaucoma Clinic, $25.00; and remitted $168.50 on White Cane Drive.

JACKSON CLUB: Gave Christmas cheer to 5, $50.00; and remitted $250.00 on White Cane Drive.

LUCAMA CLUB: Remitted $42.00 on White Cane Drive.

MACCLESFIELD CLUB: Broom sales netted $15.00; and light bulb sales, $10.00.

MANTEO CLUB: Purchased 5 glasses, $50.00; furnished transportation for 2, $23.33; eye treatments for 1, $25.00; provided medical services for 1, $19.64; food for 1, $8.35; bought educational supplies for 1, $5.10; and 1 Glaucoma Clinic, $50.00.

MILWAUKEE CLUB: Gave Christmas cheer to 2, $38.00; and remitted $100.00 on White Cane Drive. Paid blind man $3.00 a week for 12 months, $156.00.

MURFREESBORO CLUB: Remitted $72.00 on White Cane Drive.

NASHVILLE CLUB: Remitted $148.00 on White Cane Drive.

PINETOPS CLUB: Purchased 2 glasses, $25.00; and remitted $250.00 on White Cane Drive. Broom sales netted $126.00; and other projects, $550.99.

PLYMOUTH CLUB: Purchased 33 glasses, $176.50; and remitted $150.00 on White Cane Drive. Broom sales netted $145.77; and other projects, $666.76.

POWELLSVILLE CLUB: Purchased food, $56.00; and gave Christmas cheer to 11, $79.80. Remitted $165.30 on White Cane Drive and secured 9 eye wills. Fund raising projects netted $145.30.

ROANOKE RAPIDS CLUB: Purchased 41 glasses, $260.81; clothing for 18, $173.08; and food for 11, $110.00. Remitted $569.00 on White Cane Drive and secured 2 eye wills. Expended $12.00 for eye examinations. Broom sales netted $294.43; and other projects, $1,429.00.

ROCKY MOUNT CLUB: Purchased 88 glasses, $1,339.87; provided medical services for 15, $35.85; purchased household equipment for 1, $29.72; 1 radio, $30.85; fuel for 25, $214.24; provided recreation for 25, $77.00; and gave Christmas cheer to 28, $296.67. Remitted $4,544.08 on White Cane Drive and secured 37 eye wills. Provided insurance for 1, $9.00. Broom sales netted $883.81; and other projects, $1,493.44.

SARATOGA CLUB: Remitted $75.00 on White Cane Drive. Fund raising projects netted $24.00.

SCOTLAND NECK CLUB: Purchased 51 glasses, $286.45; and provided eye treatments for 2, $12.20. Remitted $335.21 on White Cane Drive. Sponsored program, $839.75. Broom sales netted $179.22.

SEABOARD CLUB: Gave Christmas cheer to 11, $60.62; and 1 Glaucoma Clinic, $7.50. Remitted $220.00 on White Cane Drive. Broom sales netted $9.00; light bulb sales, $19.50; and other projects, $259.62.

SPRING HOPE CLUB: Purchased 2 glasses, $24.00. Remitted $411.26 on White Cane Drive and secured 2 eye wills. Secured 1 White Cane walking stick for blind person. Broom sales netted $108.00.

SWAN QUARTER CLUB: Purchased glasses, $20.00; repaired 1 radio, $5.60; and gave Christmas cheer, $25.00. Remitted $310.00 on White Cane Drive.

TARBORO CLUB: Purchased glasses, $200.00. Remitted $385.00 on White Cane Drive and secured 3 eye wills.

WASHINGTON CLUB: Purchased 30 glasses, $153.75; and gave Christmas cheer to 40, $120.20. Remitted $200.00 on White Cane Drive and secured 3 eye wills. Gave $25.00 to caseworker. Broom sales and light bulb sales netted $715.30; and other projects, $178.50.

WEEKSVILLE CLUB: Furnished transportation for 1, $7.50. Remitted $300.00 on White Cane Drive and secured 2 eye wills. Sponsored Glaucoma Clinic.

WELDON CLUB: Purchased 33 glasses, $125.15. Remitted $306.12 on White Cane Drive. Broom sales netted $336.96; and light bulb sales, $62.50.

WHITAKERS CLUB: Purchased 4 glasses, $50.05. Remitted $36.00 on White Cane Drive.

WILLIAMSTON CLUB: Provided eye surgery for 1, $16.00; gave Christmas cheer to 35, $405.00; and Glaucoma Clinics, $368.54. Remitted $1,018.79 on White Cane Drive and secured 30 eye wills. Rendered personal services to the blind, $25.00. Broom sales netted $193.82; and other projects, $731.80.

WILSON CLUB: Purchased 186 glasses, $903.52; clothing for 1, $5.15; and gave Christmas cheer to 42, $252.00. Secured 5 eye wills. Light bulb sales netted $416.70; and other projects, $518.22.

WINDSOR CLUB: Remitted $281.06 on White Cane Drive and secured 11 eye wills.

DISTRICT 31-A, continued

White Cane Drive. Rendered many personal services to the blind. Gum machines netted $92.22; and Cherokee County Fair profits designated for blind work, $1,500.00.

PIGEON VALLEY CLUB: Purchased glasses, $14.14; furnished medical services, $8.00; furnished recreation for the blind, $4.55. Gave Christmas cheer, $38.50. Contributed to eye clinic, $100.00. Remitted $150.00 ou White Cane Drive. Purchased equipment for eye clinic, $15.00. Broom sales netted $200.00; light bulb sales, $25.00; and other projects, $250.00.

ROBBINSVILLE CLUB: Furnished transportation, $10.00. Gave Christmas cheer to 13, $130.00. Remitted $280.00 on White Cane Drive. Contributed $100.00 to eye clinics. Broom sales netted $128.80; and other projects, $321.20.

ROSMAN CLUB: Gave Christmas cheer to 2, $10.00. Remitted $53.00 on White Cane Drive and secured 5 eye wills. Light bulb sales netted $14.00.

SALUDA CLUB: Purchased 3 glasses, $33.00; furnished medical services for 2, $4.00. Gave Christmas cheer to 3, $30.00. Remitted $157.00 on White Cane Drive. Broom sales netted $45.68.

TRYON CLUB: Repaired 59 glasses, $264.31; eye treatments for 2, $28.00. Gave Christmas cheer, $135.50. Contributed $250.-00 to eye clinic and secured 14 eye wills. Remitted $582.00 on White Cane Drive. Broom sales netted $345.00; and other projects, $1,000.00.

VALLEY SPRINGS CLUB: Repairs to glasses, $25.00. Contributed $143.00 to eye clinic. Remitted $285.00 on White Cane Drive and secured 10 eye wills. Broom sales netted $120.00; and light bulb sales, $75.00.

WAYNESVILLE CLUB: Purchased 50 glasses, $48.00; provided medical services for 14, $28.00; provided recreation for 28, $16.00; and gave Christmas cheer to 28, $134.00. Contributed $329.00 to eye clinic. Remitted $540.00 on White Cane Drive and secured 10 eye wills. Purchased equipment for eye clinic, $50.00. Broom sales netted $80.00.

WEST ASHEVILLE CLUB: Purchased glasses, $1,052.55; furnished transportation, $61.50. Purchased new clothing for 1, $75.00; and furnished fuel, $10.29. Purchased educational supplies, $40.00. Gave Christmas cheer to 58, $168.00. Remitted $501.00 on White Cane Drive and secured 20 eye wills. Broom sales netted $500.00; and other projects, $195.00.

WOODFIN CLUB: Purchased 24 glasses, $207.40; furnished transportation, $15.00; and purchased 1 wheel chair, $125.00. Gave Christmas cheer to 7, $42.00. Remitted $612.00 on White Cane Drive. Broom sales netted $720.00.

DISTRICT 31-C, continued

CRAMERTON - McADENVILLE CLUB: Gave Christmas cheer to 15, $92.92. Remitted $27.00 on White Cane Drive and secured 1 eye will. Purchased 11 pairs of glasses, $70.95; and rendered many other services, $10.00. Broom sales netted $154.00; and Halloween candy, $244.00.

DAVIDSON CLUB: Remitted $457.00 on White Cane Drive.

DERITA CLUB: Gave Christmas cheer to 1, $14.17. Contributed $150.00 to the Mecklenburg Association for the Blind; and $423.50 to the White Cane Drive. Broom sales and light bulb sales netted $721.24.

EAST GASTONIA CLUB: Purchased 46 glasses, $299.56. Furnished transportation for 7, $21.50; provided eye surgery and treatments for 3, $37.25; and provided medical services for 4, $34.80. Purchased bedding for 2, $18.10; clothing for 1, $8.06; fuel for 1, $5.50; and food for 1, $10.76. Gave Christmas cheer to 14, $135.00; and contributed $26.40 to eye clinics. Remitted $276.00 on White Cane Drive and secured 3 eye wills. Paid loan for 1 year for blind person, $120.00; and sent flowers to blind person's funeral, $8.24. Broom sales netted $417.50; and other projects, $940.75.

FALLSTON CLUB: Purchased glasses for 4, $56.28. Gave Christmas cheer to 6, $42.00. Purchased eye clinic equipment, $200.00. Remitted $444.00 on White Cane Drive. Broom sales netted $135.00.

FOREST CITY CLUB: Purchased 83 glasses, $1,826.00; 1 artificial eye, $8.55. Furnished transportation for 5, $65.80. Provided medical services for 16, $238.60. Purchased clothing for 2, $25.00; and foot locker for 1, $10.00. Provided recreation for 15, $60.00. Gave Christmas cheer to 16, $160.00; screened 1,265 at Glaucoma Clinic, $238.00; gave $25.00 to caseworker for blind; and contributed $186.00 to eye clinics. Remitted $439.56 on White Cane Drive and secured 89 eye wills. Rendered many other personal services to the blind. Broom sales netted $394.00; and other projects, $1,622.30. Sponsored Home Industries products sale, $225.19.

GASTONIA EVENING CLUB: Purchased 48 glasses, $437.80; furnished transportation for 4, $16.00; and provided medical services for 60, $217.64. Provided recreation for 37, $70.50. Gave Christmas cheer to 40, $377.69; and contributed $1,002.16 to eye clinics. Remitted $1,500.00 on White Cane Drive. Sponsored sale home-bound products, $285.51; 1 Glaucoma billboard, $50.00. Broom sales netted $3,416.31; and other projects, $910.53.

HICKORY GROVE CLUB: Purchased glasses, $25.00; and 1 building project, $500.00. Remitted $600.00 on White Cane Drive. Donated $700.00 to Mecklenburg Association for the Blind. Broom sales netted $1,363.46; and other projects, $600.-00.

HIGH SHOALS CLUB: Expended $120.00 for eye surgery for 2. Remitted $50.00 on White Cane Drive.

IRONTON CLUB: Remitted $80.00 on White Cane Drive.

LAWNDALE CLUB: Purchased 21 glasses, $84.00; and provided medical services for 2, $36.75. Gave Christmas cheer to 12, $78.49. Remitted $533.00 on White Cane Drive.

LINCOLNTON CLUB: Purchased glasses, $94.25; household equipment, $50.00; and food, $10.00. Purchased 21 baskets, $213.65. Remitted $400.00 on White Cane Drive and secured 10 eye wills. Provided many other services to the blind. Broom sales netted $500.00; and other projects, $315.10.

MATTHEWS CLUB: Gave Christmas cheer to 2, $20.00. Remitted $25.00 on White Cane Drive. Donated $234.00 to Mecklenburg Association for the Blind. Broom sales netted $400.00; and other projects, $203.00.

PINEVILLE CLUB: Remitted $250.00 on White Cane Drive. Donated $200.00 to Mecklenburg Association for the Blind. Broom sales netted $400.00; light bulb sales, $100.00; and other projects, $150.00.

ROCK SPRINGS CLUB: Gave Christmas cheer, $85.00. Remitted $215.00 on White Cane Drive and secured 1 eye will. Fund raising projects netted $215.00.

RUTHERFORDTON CLUB: Furnished transportation for 2, $25.00; purchased clothing for 3, $47.00; and gave Christmas cheer to 25, $148.00 Contributed $81.00 to eye clinics. Remitted $510.00 on White Cane Drive and secured 46 eye wills. Rendered many other services to the blind. Broom sales netted $643.29; and other fund raising projects, $1,186.95. Gave $100.00 to blind man toward college expense of son.

SHELBY CLUB: Purchased 270 glasses, $1,197.00; 2 artificial eyes, $70.00; and furnished transportation for 11, $120.00. Expended $200.00 for eye surgery and treatments; $132.00 for medical services; and $42.00 for dental services; purchased bedding for 6, $28.00; clothing for 1, $19.80; radios for 4, $110.00; fuel for 7, $82.00; food for 9, $72.00; and educatioual supplies for 3, $32.00. Gave Christmas cheer to 31, $380.00; and contributed $142.00 to eye clinics. Remitted $1,000.00 on White Cane Drive. Purchased 5 "coolers" (Eye Bank), $25.00; and secured 55 eye wills. Broom sales netted $1,070.00; and other projects, $3,220.00.

SHELBY COMMUNITY CLUB: Purchased 130 glasses, $715.00; 1 artificial eye, $35.00; and furnished transportation for 50, $150.00. Expended $50.00 for eye surgery; $200.00 for medical services; and $40.00 for dental services. Purchased bedding for 3, $15.00; clothing for 1, $10.00; household equipment for 1, $55.00; 2 radios, $31.50; fuel for 5, $25.00; food for 10, $100.00; and shelter for 1, $25.00. Bought educational supplies for 2, $28.70. Gave Christmas cheer to 35, $400.00; and contributed $250.00 to eye clinic. Remitted $700.66 on White Cane Drive; purchased 5 "coolers" (Eye Bank), $10.00; and secured 80 eye wills. Rendered many other services to the blind. Broom sales netted $800.00; and other projects, $1,605.00.

STANLEY CLUB: Purchased 6 glasses, $60.60; 1 artificial eye, $25.00; furnished transportation for 1, $10.00; and expended $150.00 for eye surgery and treatments. Bought educational supplies for 1, $40.00. Gave Christmas cheer to 6, $60.00. Remitted $1,080.46 on White Caue Drive and rendered many other services to the blind. Broom sales netted $450.00; and other projects, $1,675.00.

DISTRICT 31-E, continued

$20.00; and 1 artificial eye, $25.00. Remitted $245.50 on White Cane Drive and secured 4 eye wills. Broom sales netted $90.00; and light bulb sales, $113.40.

HASTY CLUB: Purchased 2 glasses, $6.97; gave Christmas cheer, $16.60; and gave $10.00 to caseworker. Remitted $320.00 on White Cane Drive and secured 117 eye wills.

JACKSON PARK CLUB: Purchased 2 glasses, $19.63; furnished transportation, $25.00; purchased clothing, $5.00; fuel for 4, $51.19; and food for 3, $28.00. Gave Christmas cheer to 21, $117.00. Remitted $264.50 on White Cane Drive and secured 2 eye wills. Contributed $343.56 to Industries for the Blind. Broom sales netted $474.50; and other projects, $27.27.

KANNAPOLIS CLUB: Purchased 8 glasses, $142.00; 1 artificial eye, $50.00; and gave Christmas cheer to 18, $126.00. Remitted $479.00 on White Cane Drive. Broom sales netted $391.00; and other projects, $406.00.

LANDIS CLUB: Purchased 15 glasses, $202.00; clothing for 2, $28.00; and contributed $120.00 to eye clinics. Gave $100.00 to 2 blind persons. Broom sales netted $332.25; light bulb sales, $122.25; and other projects, $533.00.

LEXINGTON CLUB: Purchased 90 glasses, $381.09; provided medical services for 1, $12.00; purchased clothing for 1, $17.49; 1 recorder, $65.88; repaired shelter, $105.82; and provided recreation for 47, $336.53. Gave Christmas cheer to 47, $1,031.57; and gave $20.00 to caseworker. Remitted $355.00 on White Cane Drive and secured 5 eye wills. Broom sales netted $1,106.05; and other projects, $1,496.35.

LINWOOD CLUB: Purchased glasses, $5.50; gave Christmas cheer to 8, $67.50; and gave $10.00 to caseworker. Remitted $320.00 on White Cane Drive. Davidson County fair booth netted $1,022.49.

MARSHVILLE CLUB: Purchased 5 glasses, $121.50; gave Christmas cheer to 8, $50.00; and secured 2 eye wills.

MIDWAY CLUB: Purchased 2 glasses, $10.00; and furnished transportation for 4, $5.00. Gave Christmas cheer to 13, $220.83; and gave $10.00 to caseworker for the blind. Remitted $340.00 on White Cane Drive. Broom and light bulb sales netted $49.87; and other projects, $680.64.

MONROE CLUB: Purchased 141 glasses, $804.91; and purchased food for 16, $160.00.

MT. PLEASANT CLUB: Purchased 3 glasses, $38.88; gave Christmas cheer to 16, $96.00; and remitted $380.00 on White Cane Drive. Telephone calls, $3.00; and expended $197.00 for White Cane Drive expenses. Gum ball machines netted $222.00.

MT. ULLA CLUB: Gave Christmas cheer, $32.50; and contributed $106.00 to eye clinics. Broom sales netted $27.50; and other projects, $418.00.

NORWOOD CLUB: Purchased glasses, $10.00; and gave Christmas cheer, $25.00. Remitted $240.00 on White Cane Drive. Broom sales netted $35.00.

OAKBORO CLUB: Purchased 2 glasses, $10.00; and gave Christmas cheer to 4, $25.00. Remitted $244.00 on White Cane Drive. Broom sales netted $65.00; and other projects, $333.00.

ODELL CLUB: Repaired glasses, $4.50; purchased food for 1, $43.00; and gave Christmas cheer to 4, $20.00. Remitted $113.50 on White Cane Drive. Broom sales netted $200.00; and light bulb sales, $105.60.

ROCKWELL CLUB: Purchased 11 glasses, $100.00; and gave Christmas cheer to 18, $50.00. Remitted $296.87 on White Cane Drive and secured 5 eye wills. Broom sales netted $140.20; and light bulb sales, $37.60.

REEDY CREEK CLUB: Purchased 4 glasses, $21.00; provided recreation for 4; and gave Christmas cheer to 4, $21.00. Remitted $50.00 on White Cane Drive. Broom sales netted $36.00.

SALISBURY CLUB: Remitted $670.00 on White Cane Drive. Broom sales netted $900.00; and other projects, $700.00.

SPENCER CLUB: Contributed $350.00 to Rowan County Lions Council; and purchased 1 pair of glasses, $20.00. Gave Christmas cheer, $58.00. Remitted $468.50 on White Cane Drive. Broom sales netted $36.75; and fruit cake sales, $768.00.

STANFIELD CLUB: Purchased 1 pair of glasses, $9.02; expended $30.00 for eye treatments; gave Christmas cheer to 2, $20.00; and contributed $7.77 to Glaucoma Clinic. Remitted $239.25 on White Cane Drive. Rendered many other services to the blind. Broom sales netted $35.50; light bulb sales, $155.00; and other projects, $84.25.

TOWEL CITY CLUB: Remitted $150.00 on White Cane Drive and secured 4 eye wills. Contributed $26.00 to Rowan County Council. Broom sales netted $150.00; and light bulb sales, $50.00.

TYRO CLUB: Purchased 7 glasses, $40.00; provided recreation for 2; gave Christmas cheer, $10.00; and gave $10.00 to caseworker. Remitted $220.00 on White Cane Drive. Fund raising projects netted $100.00.

WADESBORO CLUB: Purchased 13 glasses, $102.50; furnished transportation for 1, $13.45; and gave Christmas cheer to 70, $511.91. Remitted $264.00 on White Cane Drive and secured 6 eye wills. Broom sales netted $556.66; and other projects, $600.00.

WELCOME CLUB: Purchased 8 glasses, $41.00; provided medical services for 1, $15.00; provided recreation for 2, $10.00; and gave Christmas cheer to 6, $58.50. Remitted $190.00 on White Cane Drive and secured 7 eye wills. Broom sales netted $80.00; light bulb sales, $38.00; and other projects, $132.00.

WEST LEXINGTON CLUB: Purchased glasses, $9.00; provided recreation for 2, $12.00; gave Christmas cheer to 6, $37.50; and gave $15.00 to caseworker. Remitted $220.00 on White Cane Drive and secured 7 eye wills. Broom sales netted $65.00; and other projects, $300.00.

WILMAR PARK CLUB: Gave Christmas cheer to 3, $9.00; and provided recreation for 3. Light bulb sales netted $100.00.

WINECOFF CLUB: Purchased 2 glasses, $9.00; clothing for 3, $19.75; and gave Christmas cheer to 8, $39.75. Remitted $350.00 on White Cane Drive. Broom sales netted $148.94; and other projects, $214.95.

Presentation of N. C. Association for the Blind check to Governor Morehead School to purchase recreational equipment. Shown in picture (left to right): Darrell W. Morse, President N. C. Association for the Blind; W. J. Strickland, Chairman Legislative Committee, N. C. Association for the Blind; Leonard E. Rackley, President High Point Lions Club and Egbert N. Peeler, Superintendent Governor Morehead School.

FINAL REPORT—1966 WHITE CANE DRIVE

DISTRICT 31-A

Clubs	Members	Membership Enrollment for 1966 Drive	Total Remitted
REGION 1			
ZONE 1			
Andrews	24	44	$ 240.00
Clay County	35	119	249.00
Fontana Dam	19	38	810.00
Murphy	40	41	566.00
Robbinsville	28	121	280.00
Total	146	322	$2,145.00
REGION 1			
ZONE 2			
Bryson City	37	34	$ 370.00
Cashiers-Glenville	14	34	142.40
Cherokee	28	90	377.00
Cullowhee	29	65	400.00
Franklin	49	140	1,000.00
Highlands	23	51	240.00
Sylva	55	55	520.00
Total	235	469	$3,049.40
REGION 2			
ZONE 3			
Candler	58	415	$1,301.75
Canton	65	65	500.00
Clyde	42	42	360.00
Hazelwood	16	68	160.00
Pigeon Valley	20	20	150.00
Waynesville	52	52	520.00
Total	253	662	$2,991.75
REGION 2			
ZONE 4			
Erwin District	49	49	$ 265.00
French Broad	23	50	50.00
Hot Springs	18	50	180.00
Marshall	27	41	275.00
Weaverville	38	52	100.00
West Asheville	47	175	521.00
Woodfin	31	215	612.00
Total	233	632	$2,003.00
REGION 3			
ZONE 5			
Asheville	170	208	$1,700.00
Beaverdam	23	133	250.00
Biltmore	21	151	1,150.00
Black Mountain	28	59	322.35
Fairview	18	45	94.00
Haw Creek	45	297	924.00
Valley Springs	48	63	230.00
Total	353	956	$4,720.35
REGION 3			
ZONE 6			
Brevard	47	46	$ 460.00
Etowah	34	155	388.00
Hendersonville	93	96	650.00
Mills River	35	52	420.00
Rosman	17	37	53.00
Saluda	23	41	157.00
Tryon	22	325	620.00
Total	271	752	$2,748.00
District Totals	**1,491**	**3,793**	**$17,657.50**

DISTRICT 31-B

Clubs	Members	Membership Enrollment for 1966 Drive	Total Remitted
REGION 1			
ZONE 1			
Boone	37	54	$ 105.00
North Wilkesboro	77	135	1,125.00
Sparta	44	116	422.50
West Jefferson	44	131	440.00
Total	202	436	$2,092.50
REGION 1			
ZONE 2			
Avery County	21	52	$ 600.00
Bakersville	43	28	200.50
Burnsville	15	15	200.00
Spruce Pine	18	32	190.00
Total	97	127	$1,190.50
REGION 2			
ZONE 3			
Granite Falls	44	56	$ 232.00
Hudson	27	77	270.00
Lenoir	67	17	650.00
Lower Creek	30	110	300.00
Total	168	260	$1,452.00
REGION 2			
ZONE 4			
Drexel	38	39	$ 222.15
Hildebran	23	23	75.00
Marion	37	418	444.00
Morganton	95	95	950.00
Old Fort	25	300	300.00
Rutherford College	20	14	72.00
Valdese	40	136	302.00
Total	278	1,025	$2,365.15
REGION 3			
ZONE 5			
Balls Creek	22	75	$ 214.37
Catawba	27	30	330.00
Claremont	40	65	400.00
Conover	34	22	230.00
Hickory	81	80	856.50
Longview	46	1,113	1,201.80
Maiden	31	22	130.00
Newton	49	201	645.00
Saint Stephens	41	114	540.00
Sherrills Ford	40	126	400.00
Startown	26	36	270.00
Oxford Community	15	20	200.00
Total	452	1,904	$5,417.67
REGION 3			
ZONE 6			
Bethlehem	24	360	$ 360.00
East Iredell	16	107	300.37
Mooresville	55	304	1,318.81
Monticello	22	27	200.00
Shepherds	17	28	170.00
South Iredell	14	17	25.00
Statesville	47	47	200.00
Stony Point	12	12	75.00
Taylorsville	34	546	720.00
Troutman	28	67	380.00
West Iredell	22	40	40.00
Total	291	1,555	$3,789.18
District Totals	**1,488**	**5,307**	**$16,307.00**

DISTRICT 31-C

Clubs	Members	Membership Enrollment for 1966 Drive	Total Remitted
REGION 1			
ZONE 1			
Bostic	15	15	$ 19.00
Cliffside	22	39	254.13
Forest City	49	185	428.56
Rutherfordton	27	141	510.00
Total	113	380	$1,211.69

FINAL REPORT—1966 WHITE CANE DRIVE

DISTRICT 31-C

Clubs	Members	Membership Enrollment for 1966 Drive	Total Remitted
REGION 1			
ZONE 2			
Fallston	37	23	$ 444.00
Lattimore	20	20	240.00
Lawndale	35	178	533.58
Polkville	15	15	132.00
Total	107	236	$1,349.58
REGION 1			
ZONE 3			
Boiling Springs	40	183	$ 420.50
Grover	30	30	50.00
Kings Mountain	46	46	564.00
Shelby	101	76	1,000.00
Shelby Community	31	102	700.66
Total	248	437	$2,735.16
REGION 2			
ZONE 1			
Cherryville	51	316	$2,884.33
High Shoals	13	13	50.00
Lincolnton	29	36	400.00
Rock Springs	31	31	215.00
Ironton	12	64	80.00
Total	136	460	$3,629.33
REGION 2			
ZONE 2			
Bessemer City	42	44	$ 528.00
Dallas	21	21	228.00
East Gastonia	23	41	276.00
Gastonia	73	77	1,500.00
Gastonia Noon	16	352	450.00
Total	175	535	$2,982.50
REGION 2			
ZONE 3			
Cramerton-McAdenville	9	9	$ 25.00
Mt. Holly	32	32	300.00
Stanley	45	356	1,080.46
Belmont	42	282	2,089.00
Lowell	26	48	279.91
Total	154	727	$3,774.37
REGION 3			
ZONE 1			
Charlotte Central	151	151	$1,000.00
Charlotte Eastern	59	59	720.00
Charlotte Western	24	24	110.00
Charlotte Southern	37	37	444.00
Total	271	271	$2,274.00
REGION 3			
ZONE 2			
Providence	38	38	$ 200.00
Hickory Grove	40	40	600.00
Matthews	17	17	25.00
Pineville	45	45	250.00
Derita	35	6	423.50
Total	175	146	$1,498.50
REGION 3			
ZONE 3			
Cornelius	19	19	$ 30.00
Davidson	48	34	457.00
Huntersville	34	34	50.00
Coulwood	....	....	320.00
Total	101	87	$ 827.00
District Totals	**1,480**	**3,279**	**$21,108.63**

DISTRICT 31-D

Clubs	Members	Membership Enrollment for 1966 Drive	Total Remitted
REGION 1			
ZONE 1			
Dobson	32	5	$ 256.57
Elkin	50	53	500.00
Mt. Airy	72	71	720.00
Pilot Mountain	35	18	180.00
Total	189	147	$1,656.57
REGION 1			
ZONE 2			
Boonville	37	37	$ 370.00
Jonesville-Arlington	23	31	230.00
Yadkinville	27	287	287.00
Total	87	355	$ 887.00
REGION 2			
ZONE 3			
Forsyth	39	40	$ 390.00
Kernersville	65	26	650.00
King	58	136	580.00
Walkertown	35	30	350.00
Walnut Cove	36	205	708.08
West Forsyth	20	20	200.00
Total	253	457	$2,878.08
REGION 2			
ZONE 4			
Clemmons	30	11	$ 300.00
Cooleemee	23	23	230.00
Konnoak Hills	35	86	408.00
Mocksville	39	39	663.00
Twin City	97	97	970.00
Winston-Salem	153	153	1,550.00
Total	377	409	$4,121.00
REGION 3			
ZONE 5			
Draper	13	13	$ 159.50
Leaksville-Spray	65	65	650.00
Madison	44	92	440.00
Mayodan	24	25	375.00
Reidsville	37	37	370.00
Total	183	232	$1,994.50
REGION 4			
ZONE 6			
Four Seasons	20	20	$ 179.63
Gate City	28	38	532.23
Glenwood	44	54	633.24
Greensboro	148	155	1,482.00
Hamilton Lakes	49	49	1,276.13
O'Henry	23	105	300.00
Sedgefield	19	15	282.17
Total	331	436	$4,685.40
REGION 4			
ZONE 7			
Alamance	37	37	$ 185.00
Gibsonville	31	48	141.82
Guilford College	40	60	371.00
Julian	21	21	210.00
McLeansville	46	23	460.00
Pleasant Garden	40	104	400.00
Total	215	293	$1,767.82
REGION 5			
ZONE 8			
Archdale-Trinity	48	49	$ 500.00
High Point	119	124	1,200.00
Oakview	30	263	1,011.76
Union Hill	13	13	170.00
Total	210	449	$2,881.76

FINAL REPORT—1966 WHITE CANE DRIVE

DISTRICT 31-D

Clubs	Members	Membership Enrollment for 1966 Drive	Total Remitted
REGION 6			
ZONE 9			
Asheboro	57	136	$ 987.58
Central Falls	22	19	221.10
Randleman	30	27	270.00
Seagrove	18	18	150.00
Tabernacle	15	49	170.61
Total	142	249	$1,799.29
REGION 6			
ZONE 10			
Coleridge	19	19	$ 84.41
Franklinville	28	208	378.00
Gray's Chapel	31	112	322.40
Liberty	15	16	192.65
Ramseur	35	32	148.00
Staley	13	13	38.00
Total	141	400	$1,163.46
District Totals	**2,126**	**3,427**	**$23,834.88**

DISTRICT 31-E

Clubs	Members	Membership Enrollment for 1966 Drive	Total Remitted
REGION 1			
ZONE 1			
Thomasville	93	91	$1,135.00
Fair Grove	52	92	530.00
Hasty	33	50	320.00
Wallburg	35	55	.....
Pilot	28	33	243.00
Total	241	321	$2,228.00
REGION 1			
ZONE 2			
Denton	77	85	$ 800.00
Lexington	45	65	355.00
Linwood	33	33	320.00
Davis-Townsend	27	27	270.00
Central	28	28	530.00
Total	210	238	$2,275.00
REGION 2			
ZONE 3			
Midway	34	92	$ 350.00
Tyro	23	23	230.00
West Lexington	22	139	220.00
Arcadia	21	22	200.00
Welcome	19	55	190.00
Reedy Creek	13	13	50.00
Total	132	344	$1,240.00
REGION 2			
ZONE 4			
Salisbury	67	134	$ 660.00
Franklin-Ellis	35	69	617.00
Churchland	34	51	340.00
Spencer	28	180	468.50
Cleveland	27	113	270.00
Total	191	547	$2,355.50
REGION 3			
ZONE 5			
Milford Hills	49	65	$ 440.00
Landis	29	422	720.00
Enochville	17	19	188.31
China Grove	17	22	180.00
Mount Ulla	18	18	450.00
Total	130	546	$1,978.31
REGION 3			
ZONE 6			
Kannapolis	68	88	$ 479.27
Winecoff	35	70	350.00
North Kannapolis	24	104	250.00
Odell	17	18	100.00
Towel City	13	150	150.00
Millingport	18	....	.....
Total	175	430	$1,329.27
REGION 4			
ZONE 7			
Concord	70	70	$ 700.00
Mt. Pleasant	38	101	380.00
Harrisburg	29	224	245.50
Jackson Park	21	146	264.50
Wil-Mar Park	16	44	65.00
Total	174	585	$1,655.00
REGION 4			
ZONE 8			
Albemarle	77	77	$ 795.00
Bethany	25	32	40.00
New London	29	21	221.57
Misenheimer	23	36	220.00
Badin	15	101	150.00
Rockwell	15	48	296.87
Total	184	315	$1,723.44
REGION 5			
ZONE 9			
Norwood	24	96	$ 240.00
Oakboro	22	59	244.00
Stanfield	20	12	239.25
Locust	19	13	100.00
Midland	17	64	160.00
Aquadale	16	16	65.00
Total	118	260	$1,048.25
REGION 5			
ZONE 10			
Monroe	75	133	$1,159.00
Wingate	50	62	500.00
Benton Heights	26	37	260.00
Marshville	28	29	.....
Ansonville	18	18	180.00
Wadesboro	25	25	264.00
Total	222	304	$2,633.00
District Totals	**1,777**	**3,890**	**$18,465.77**

DISTRICT 31-F

Clubs	Members	Membership Enrollment for 1966 Drive	Total Remitted
REGION 1			
ZONE 1			
Cordova	23	23	$ 120.00
Ellerbe	36	119	323.63
Hamlet	53	53	520.00
Rockingham	38	140	390.00
Sandhills	10	....	.....
Total	160	335	$1,353.63
REGION 1			
ZONE 2			
Candor	32	32	$ 260.13
Biscoe	23	23	230.00
Mount Gilead	18	18	50.00
Troy	35	35	350.00
Wadesville	19	18	60.00
Total	127	126	$ 950.13

FINAL REPORT—1966 WHITE CANE DRIVE

DISTRICT 31-F

Clubs	Members	Membership Enrollment for 1966 Drive	Total Remitted
REGION 2 ZONE 3			
Aberdeen	28	57	$ 300.00
Pinehurst	32	269	6,544.66
Pinebluff	15	16	64.85
West End	14	65	159.48
Southern Pines	31	63	608.29
Total	120	470	$7,677.28
REGION 2 ZONE 4			
Broadway	34	34	$ 100.00
Robbins	32	56	210.00
Sanford	104	104	210.00
Vass	17	13	65.00
Buies Creek	20	20	200.00
Total	207	227	$ 785.00
REGION 3 ZONE 5			
Laurel Hill	14	....	$.....
Laurinburg	47	26	.....
Raeford	25	25	.....
Red Springs	13	62	340.25
Rowland	40	....	.....
Pembroke	26	84	86.00
Total	165	197	$ 759.25
REGION 3 ZONE 6			
Fayetteville	113	386	$2,174.39
Haymount	53	53	195.00
Massey Hill	25	25	60.00
Hope Mills	21	19	190.00
Godwin	12	15	20.00
Spring Lake	23	95	214.00
Total	247	593	$2,853.39
REGION 4 ZONE 7			
Clinton	53	53	$ 530.00
Dunn	41	41	100.00
Erwin	55	147	540.00
Franklin District	13	13	156.00
Roseboro	9	....	.....
Salemburg	18	18	180.00
Total	189	272	$1,506.00
REGION 4 ZONE 8			
Clarkton	25	25	$ 140.00
Evergreen	23	22	165.00
Lake Waccamaw	13	13	48.00
Lumberton	50	50	350.00
St. Pauls	21	21	165.80
Whiteville	88	160	860.00
Total	220	291	$1,728.80
District Totals	**1,435**	**2,511**	**$17,613.48**

DISTRICT 31-G

Clubs	Members	Membership Enrollment for 1966 Drive	Total Remitted
REGION 1 ZONE 1			
Burlington	83	77	$ 385.00
Hillsborough	31	31	300.00
Roxboro	52	52	318.00
Swepsonville	40	25	100.00
Total	206	185	$1,103.00
REGION 1 ZONE 2			
Bragtown	32	112	$ 156.00
Carrboro	33	33	100.00
Cary	34	52	340.00
Durham	147	147	1,000.00
Durham Community	27	28	312.00
Total	273	372	$1,908.00
REGION 1 ZONE 3			
Goldston	22	23	$ 200.00
Moncure	11	11	12.00
Pittsboro	30	101	131.00
Siler City	38	86	370.00
Total	101	221	$ 713.00
REGION 2 ZONE 4			
Fuquay-Varina	73	69	$ 690.00
Garner	52	72	520.00
Knightdale	10	24	100.00
Raleigh	312	308	3,100.00
Wendell	34	34	340.00
Zebulon	52	54	530.00
Total	533	561	$5,280.00
REGION 2 ZONE 5			
Apex	52	52	$ 520.00
Millbrook	21	14	128.34
Rolesville	15	33	240.00
Sir Walter	75	64	3,183.07
Wake Community	24	23	240.00
Wake Forest	28	28	250.00
Total	215	214	$4,561.41
REGION 3 ZONE 6			
Butner	41	142	$ 266.25
Creedmoor	18	19	209.00
Epsom	32	36	250.00
Henderson	39	270	667.31
Oxford	25	241	715.00
Townsville	26	33	75.00
Total	181	741	$2,182.56
REGION 3 ZONE 7			
Bunn	15	32	$ 56.25
Franklinton	20	93	646.55
Littleton	27	62	193.00
Louisburg	21	21	100.00
Warrenton	59	59	600.00
Youngsville	25	38	250.00
Total	167	305	$1,845.80
District Totals	**1,676**	**4,060**	**$17,593.77**

DISTRICT 31-H

Clubs	Members	Membership Enrollment for 1966 Drive	Total Remitted
REGION 1 ZONE 1			
Bolivia	16	16	$ 33.00
Shallotte	25	25	311.00
Southport	30	78	211.75
Wilmington	92	98	830.00
Wilmington-Hanover	40	40	846.76
Supply	18	18	75.00
Total	221	275	$2,307.51

FINAL REPORT—1966 WHITE CANE DRIVE

DISTRICT 31-H

Clubs	Members	Membership Enrollment for 1966 Drive	Total Remitted
REGION 1			
ZONE 2			
Wrightsville Beach	40	30	$ 200.00
Burgaw	30	26	400.00
Cape Fear	21	307	1,026.00
Carolina Beach	41	37	370.00
Total	132	400	$1,996.00
REGION 2			
ZONE 3			
Kenansville	15	15	$ 75.00
Rose Hill	16	28	91.10
Wallace	30	30	386.00
Warsaw	32	32	31.00
Total	93	105	$ 583.10
REGION 2			
ZONE 4			
Beulaville	21	38	$ 210.00
Jacksonville	59	54	600.00
New River	34	440	1,004.51
Kinston	81	77	810.00
Ram Neuse	59	59	168.00
Richlands	13	13	100.00
Total	267	681	$2,892.51
REGION 3			
ZONE 5			
Benson	29	95	$ 185.00
Kenly	27	27	100.00
Pine Level	24	37	170.00
Selma	24	49	230.00
Smithfield	46	134	460.00
Clayton (At Large)	....	....	37.00
Total	150	342	$1,182.00
REGION 3			
ZONE 6			
Faison	19	19	$ 25.00
Goldsboro	58	69	633.00
Goldsboro (Downtown)	35	58	62.91
Pikeville	18	17	170.00
Princeton	38	36	360.00
Total	168	199	$1,250.91
REGION 4			
ZONE 7			
Ayden	13	10	$ 10.00
Farmville	22	22	220.00
Greenville	54	54	480.00
Grifton	24	24	240.00
Walstonburg	19	105	235.17
Total	132	215	$1,185.17
REGION 4			
ZONE 8			
Havelock	26	59	$ 396.00
Morehead City	15	272	684.02
New Bern	33	33	495.00
Swansboro	25	22	65.00
Triangle	11	89	100.00
Total	110	475	$1,740.02
District Totals	**1,273**	**2,692**	**$13,137.22**

DISTRICT 31-J

Clubs	Members	Membership Enrollment for 1966 Drive	Total Remitted
REGION 1			
ZONE 1			
Elizabeth City	84	390	$ 867.88
Manteo	44	146	500.36
Weeksville	20	126	300.00
Camden	18	23	76.00
Hertford	27	56	168.50
Total	193	741	$1,912.74
REGION 1			
ZONE 2			
Ahoskie	28	31	$ 310.00
Milwaukee	15	15	100.00
Colerain	25	75	250.00
Murfreesboro	11	10	72.00
Powellsville	20	25	165.30
Askewville	21	78	180.00
Windsor	38	88	281.06
Total	158	322	$1,358.36
REGION 2			
ZONE 1			
Edenton	45	211	$ 731.57
Hamilton	24	24	67.30
Plymouth	40	42	150.00
Williamston	77	186	1,018.79
Total	186	463	$1,967.66
REGION 2			
ZONE 2			
Bath	16	84	$ 88.00
Swan Quarter	26	26	310.00
Belhaven	31	30	300.00
Washington	47	47	100.00
Total	120	187	$ 798.00
REGION 3			
ZONE 1			
Davie	24	117	$ 312.00
Weldon	28	95	306.12
Roanoke Rapids	69	59	690.00
Seaboard	22	44	220.00
Gaston	26	69	250.00
Total	169	384	$1,778.12
REGION 3			
ZONE 2			
Enfield	58	58	$ 168.00
Whitakers	13	16	62.00
Scotland Neck	32	217	335.21
Jackson	27	27	250.00
Total	130	318	$ 815.21
REGION 4			
ZONE 1			
Tarboro	28	32	$ 385.00
Rocky Mount	79	875	4,544.08
Nashville	23	18	148.00
Spring Hope	32	132	411.26
Bailey	22	21	122.00
Total	184	1,078	$5,610.34
REGION 4			
ZONE 2			
Pinetops	37	37	$ 250.00
Wilson	60	42	401.00
Macclesfield	19	13	50.00
Saratoga	26	26	75.00
Lucama	23	22	42.00
Total	165	140	$ 818.00
District Totals	**1,305**	**3,633**	**$15,008.43**

A BEQUEST

I give and bequeath to the North Carolina Association for the Blind, Inc., a corporation under the laws of the State of North Carolina, _____ for work with the blind of North Carolina.

A gift of this nature is tax exempt and a living memorial to you. It will be the helping hand needed by so many. For information, write to the North Carolina Association for the Blind, P. O. Box 2305, Raleigh, North Carolina 27602, or see a Lion in your community.

THE EYE PATHOLOGY LABORATORY

supported by the

NORTH CAROLINA ASSOCIATION FOR THE BLIND

In memory of:

MADELINE McCRARY

Above is the wording appearing on the plaque presented, April 25, 1967, to the Laboratory on behalf of the North Corolina Association for the Blind.

Reading left to right: L. L. Collins, Chairman, Research Committee, N. C. Association for the Blind. Lt. Col. Charles E. McCrary, son of Mrs. Modeline McCrary. Dorrell W. Morse, President, N. C. Association for the Blind. S. D. McPherson, Jr., M.D., Clinical Professor and Acting Chief, Division of Ophthalmology, University of N. C. Medical School, Chapel Hill, N. C.

NOTE—Read How Your White Cane Dollars Have Helped Prevent Blindness

N. C. ASSOCIATION FOR THE BLIND
P. O. Box 2305
Raleigh, North Carolina

NON-PROFIT ORG
U. S. POSTAGE
PAID
Permit No. 391
Raleigh, N. C.

The WHITE CANE

SUMMER 1968

Fundus picture of photocoogulation morks of vorious intendency in the Robbit's eye as photogrophed by Dr. Martin J. Kreshon of Charlotte.

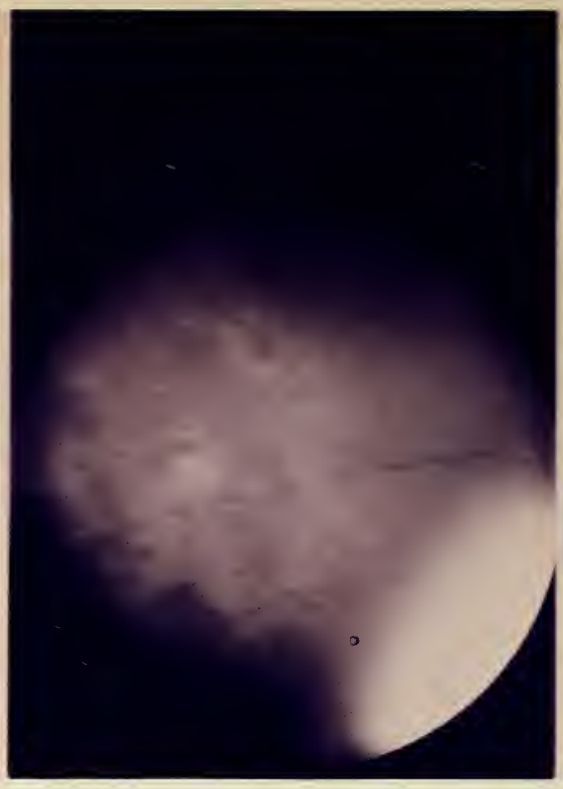

Fundus in human eye (age 56) with a retinol hole. Photocoagulotion marks are surrounding the hole ond retoching the retino.

62 year old fundus photograph, white male with pigmentation ond seoling of retinal hole one month ofter therapy with the Loser.

Laser Beam Progress

The N. C. Association for the Blind gave $9,000 to purchase equipment used in the research project of Dr. Martin J. Kreshon, opthalmologist, Charlotte. Below is a progress report.

By MARTIN J. KRESHON, M.D.

We have had the laser since May, 1967 and also a camera furnished by N. C. Association for the Blind, for use in the basic research. Having spent three months standardizing the instrument on rabbits, we utilized five different animals and multiple blasts with the laser at various densities, to standardize the machine for human use in retinal detachment.

Since August 1967 we have used the laser to seal retinal detachments in twelve patients with good success. It has also been used to prevent a diabetic hemorrhage in a diabetic's only eye with excellent results. The laser appears to be a most efficient way to control retinal detachment and bleeding diseases of the retina. The advantages of laser coagulation include the minimal heat energy produced at the surface of the retina and a rapid firing ability as compared to the photocoagulation machine.

We are most pleased with the proficiency of this machine and have found it a great asset to our clinical practice.

Plans to actually start the glaucoma research we made in February and we should have final results by June. It is our hope that the laser will be effective in destroying the ciliary body in rabbits.

I would like to take this opportunity to thank the N. C. Association for the Blind for the financial assistance given to us. You have provided a type of care for eye patients in Western North Carolina which is not otherwise available. You have set the stage for our experimental work.

Word From the President—

Dr. Wm. H. Wynns

N. C. Association for the Blind

This has been the year of change. At the beginning of the year we went out on our own. We acquired new office space and for the first time in our history we had facilities separate from the Commission. We came of age and hired an office staff. We assumed an identity with an address, telephone number, and post office box of our own.

The policies of your Association began with a slow change. Matters of business were turned over to the committees charged with the responsibility of these matters. In the past, radios purchased with your funds were delivered by Welfare and Commission Caseworkers. This year the Lions are delivering all radios to home bound blind. The acceptance of this policy has been overwhelming. The white cane walking sticks are being handled differently. No longer are we sending white canes all over the state in large quantities. All canes are being sent on specific requests. Caseworkers are supplied with the number and lengths they need to perform their services to the blind. Clinics are allowed to carry a stock sufficient to meet their immediate needs. The Lions will replace worn and broken canes.

We felt the need for better communication between the Association and the Lions so we started a newsletter. It is issued quarterly and sent to all Lions club presidents, secretaries and members of the Association Committees and Board. We hope this newsletter will keep everyone informed of the work and growth of the Association.

This has been a most rewarding year for me. Our Executive Secretary, Mrs. Kathryne Charles, has been my right arm. Without her the job would have been almost impossible. Miss Dianne Lamm came with us in the beginning. Her experience and knowledge of our work was invaluable. Dianne was hit by one of Cupid's arrows and we lost her. Miss Sherry Sandlin took over the many duties of the office and is rapidly becoming one of us. Sherry, we thank you from the bottoms of our hearts.

The work and cooperation of the District Governors and District Directors has been superb. They have helped to make this the year to remember.

It would be impossible to say enough about our State White Cane Director. Bob Frye is a man among men. His dedication to the blind people of North Carolina is unparalleled. He does not know the meaning of the word "quit."

On July 1 our new president, Eros Pitts, will take office. Eros has shown in the past his deep concern for all blind and visually handicapped citizens of our state. To you, Eros, I pledge my full support during your administration.

This year will always remain upper most in my memory. To all the members of the Association, my heart felt thanks for the opportunity of serving you and the blind of North Carolina.

Wm. H. Wynns

"We Serve"

Robert G. Frye of Hickory, 1967 State Director, White Cane Sale and Membership Enrollment Drive.

"WE Serve" is the motto of Lions International. During the 1967 White Cane Drive, over 14,000 North Carolina Lions have clearly shown that they not only know the meaning of this motto but they live up to this motto. Again this year, the Lions of North Carolina can hold their heads high because a new record of service for the blind citizens of our State has been set.

I wish it were possible for me to personally thank each of you for the wonderful cooperation, help and support received from every Lion in this great State. Since this is not possible; please accept my deep appreciation and sincere thanks for your outstanding work in making the 1967 White Cane Drive so successful. It could not have been accomplished without you. To the individual Lions and nearly 400 Lion Clubs throughout our State, go the just honor and credit for the continued success and growth of our annual White Cane Drive. My hat is off to you and I am deeply grateful.

Our President, Dr. W. H. Wynns, has shown outstanding Leadership, courage and ability as the Captain of our team. Our District White Cane Directors, Richard Harshaw, Jr., W. G. Schrimp, Walter Davis, Fred C. Rich, William C. Cline, Roy Swaringen, Rev. D. P. McFarland, Raymond Bayer, Jr. and D. Lee Reynolds have comprised a team that had only one thought in mind—Success. And this success could not have been achieved without the full support and cooperation of our dedicated District Governors, Howard S. Haithcock, L. Neil Summers, Glen C. Pyatt, J. D. Huggins, Francis C. Glover, Jack Blanchard, C. Ray Pruette, James W. Rose and Robert P. Hollar.

I have received real inspiration and insight into our work with the blind citizens of our State through, Mrs. Kathryne Charles, our very able, capable and efficient Executive Secretary.

It has been a real honor and a distinct privilege to have served as State White Cane Director. It has been a busy year, but the rewards that I have received and the friends that I have made, have made it a year that I will hold dear in my life forever.—ROBERT G. FRYE, *State White Cane Director*

★ ★ ★ ★ ★ ★ ★ ★ ★ ★ ★ ★ ★ ★ ★ ★ ★ ★ ★ ★

STANDINGS OF THE TWENTY-FIVE HIGHEST CLUBS

	District Club	Membership (As of July 1, 1967)	Amount	Per Member
1	G—Sir Walter	58	$3,800.00	$65.51
2	C—Cherryville	54	3,164.05	58.59
3	J—Rocky Mount	82	4,466.46	54.46
4	C—Belmont	38	2,052.00	54.00
5	A—Fontana Dam	18	851.00	47.27
6	B—Longview	51	2,319.50	45.48
7	F—Pinehurst	31	1,317.17	42.48
8	H—Wilmington (Cape Fear)	24	1,102.00	38.00
9	B—Avery County	21	714.55	34.02
10	B—Hudson	39	1,308.03	33.53
11	D—Hamilton Lakes	49	1,580.58	32.25
12	G—Oxford	26	806.00	31.00
13	H—Jacksonville (New River)	36	1,100.00	30.55
14	G—Franklinton	23	685.66	29.81
15	F—Southern Pines	26	742.92	28.57
16	E—Franklin-Ellis	39	1,106.00	28.35
17	C—Stanley	50	1,401.02	28.02
18	E—Harrisburg	22	600.00	27.27
19	D—Oakview	29	786.70	27.12
20	A—Haw River	46	1,151.26	25.02
21	H—Marshall City	19	470.85	24.78
22	D—Liberty	16	378.94	23.68
23	A—Tryon	23	540.00	23.47
24	B—Mooresville	52	1,165.73	22.41
25	D—McLeansville	51	1,076.00	21.09

1967 Trophy Winners

Group I, 1-29 members: Fontana Dam, 31-A, 18 members raised $851.00 or $47.27 per member.

Group II, 30-54 members Cherryville, 31-C, 54 members raised $3,-164.05 or $58.59 per member.

Group III, 55-79 members: Sir Walter, 31-G, 58 members raised $3,-800.00 or $65.51 per member.

Group IV, 80-99 members: Rocky Mount, 31-J, 82 members raised $4,-466.46 or $54.46 per members.

Group V, 100 and over members: Greensboro, 31-D, 144 members raised $2,679.00 or $18.61 per member.

3 DISTRICT TROPHIES

Largest amount of money collected, 31-D, $27,440.98.

Highest per member average, 31-C, $12.98.

Largest increase per member over last year, 31-J, $2.14.

1967 WHITE CANE SALE, APRIL 5, 1968

COLLECTIONS

District 31-A, 100%	$ 16,805.60
District 31-B, 100%	19,028.24
District 31-C, 100%	21,203.66
District 31-D, 100%	27,595.98
District 31-E, 100%	19,392.94
District 31-F, 100%	12,709.35
District 31-G, 100%	19,654.53
District 31-H, 100%	13,054.18
District 31-J, 100%	16,447.13
Total	$165,891.61

OTHER COLLECTIONS

Interests on White Cane Funds while on deposit	$ 2,065.00
Total Collections	$167,946.61
Life Memberships to be placed in special account	6,400.00
FINAL TOTAL	$161,546.61

Below, we present the District per-capita averages for 1967-1968:

District	Membership (July 1, 1967)	Amount (March 1, 1968)	Per Capita 1967	Per Capita 1968
A	1,538	$ 16,505.60	$11.54	$10.73
B	1,544	19,028.24	10.71	12.32
C	1,514	19,646.92	13.68	12.98
D	2,135	27,440.98	11.21	12.85
E	1,749	19,317.94	10.24	11.05
F	1,393	12,028.35	11.37	8.63
G	1,690	19,394.16	10.48	11.48
H	1,284	12,971.18	9.60	10.10
J	1,318	16,233.13	10.17	12.31
Totals	14,165	$162,566.50	$11.01	$11.38

Regional Winners

District 31-A—Region 1, Zone 1	$15.71 per member
District 31-B—Region 1, Zone 2	15.23 per member
District 31-C—Region 2, Zone 1	26.15 per member
District 31-D—Region 4, Zone 6	19.88 per member
District 31-E—Region 2, Zone 4	14.21 per member
District 31-F—Region 1, Zone 2	25.21 per member
District 31-G—Region 2, Zone 5	24.62 per member
District 31-H—Region 1, Zone 2	15.13 per member
District 31-J—Region 4, Zone 1	27.30 per member

Lions Statewide Committee on Work for the Blind

This committee is made up of two representatives from each district who are appointed by their respective District Governor. The chairman is appointed by the State Council each year.

The committee for 1967-1968 was composed of the following Lions: Raymond Bottoms, High Point, Chairman; Eros Pitts, Asheville; Arnold J. Hyde, Candler; Bill Styers, Statesville; Jerry Austin, Hudson; Paul Hamrick, Ellenboro; B. E. Smith, Gastonia; J. C. Fulp, Walkertown; Robert W. Hutchins, Spray; Dr. Jerry S. Bates, Denton; Herman Culp, Kannapolis; Bob Thompson, Lumberton; Bill Swan, Mount Gilead; Joe Moss, Youngsville; W. C. Stephenson, Wake Forest; Milton Williams, Kinston; George R. Kress, Wilmington; Jesse Spruill, Washington; and William D. Poindexter, Roanoke Rapids.

The committee made the following rules for this years reporting:

1. That the 1967 Blind activities report cover the period beginning January 1, 1967 and ending December 31, 1967.

2. That future reports be made on a quarterly basis starting January 1, 1968 progressing to a monthly basis as soon as possible.

3. That awards be given to the same groupings as the White Cane trophies thus reducing awards from 25 to 16. The Henry A. Wood award remains the same.

Recommendations for reporting forms etc. were made to the N. C. Association for the Blind and recommendations regarding committee structure will be presented to the State Council.

255 reports were received in time to be judged. The following clubs are the winners:

HENRY WOOD AWARD,
Kinston Club, 31-H

Group I
- First Place: East Iredell, 31-B
- Second Place: Oak View, 31-D
- Third Place: Avery County, 31-B

Group II
- First Place: Mooresville, 31-B
- Second Place: Marion, 31-B
- Third Place: Shelby Community, 31-C

Group III
- First Place: Kinston, 31-H
- Second Place: Hickory, 31-B
- Third Place: Candler, 31-A

Group IV
- First Place: Hendersonville, 31-A
- Second Place: Gastonia, 31-C
- Third Place: Denton, 31-E

Group V
- First Place: Asheville, 31-A
- Second Place: High Point, 31-D
- Third Place: Raleigh, 31-G

THE WHITE CANE

Volume XXXIV, Number 1 Summer 1968

"Safety, Security and Self-Support for North Carolina Blind"

THE WHITE CANE is a quarterly magazine published by the North Carolina Association for the Blind, Inc. Office of publication 537 N. Blount St., Raleigh, N. C. 27604. Mailing address P. O. Box 11315, Raleigh, N. C. 27604. Copyright 1968 by N. C. Association for the Blind, Inc., P. O. Box 11315, Raleigh, N. C. 27604. Change of address notices, undeliverable copies, orders for subscriptions and other mail items are to be sent to P. O. Box 11315, Raleigh, N. C. 27604.

Editor.....MRS. KATHRYNE CHARLES

Contributing Editors.....ROBERT FRYE and RAY BOTTOMS

Application to mail at second-class postage rates is pending at Raleigh, N. C. 27602. Subscription price: $1.00 per year; 25¢ per issue.

Date of issue July 1968.

ABOUT THE COVER

Lions Clubs throughout the State assist the blind by their many activities. They sponsor fairs, sales, horse shows, rodeos, etc.

Members of the Caldwell County clubs aided one of their local blind merchants, Ray Coffey, pictured on the cover. He is shown leaving church on a Sunday morning with his new seeing eye dog. This purchase was made possible by a Lions Club trip to New Jersey—his third dog in 22 years. Blindness was caused by Glaucoma.

IN THIS ISSUE

Laser Beam Progress	Cover 2	Scholarship Program	12
Word From President	1	Camp Dogwood	13
We Serve	2	Clinic for the Blind	14
1967 White Cane Sale	3	Official Historical Recognition	15
Smoke of a Thousand Villages	5	Machines That Talk	15
Ocular Pathology	7	Glaucoma	16
Mothers Conferences	7	Financial Statement	17
Eye Wills	8	Commission for the Blind	21
Our Very Own Eye Bank	9	Skilcraft in Guilford	23
Mecklenburg Assn. for Blind in N. C.	10	Blind Snack Bars	23
Touch and Know	11	Life Memberships	24
Target—Diabetes	12	Accumulative Memberships	25-27
		Activities Report	28

OFFICERS NORTH CAROLINA ASSOCIATION FOR THE BLIND

DR. WM. H. WYNNS.....*President*

W. MONROE GARDNER.....*1st Vice-President*

CHARLES G. MONNETT, JR.....*2nd Vice-President*

L. C. STOKER.....*Secretary*

J. H. NAPPIER.....*Treasurer*

Directors

Raymond Bottoms
Dennis Branham
Shaw Brown
Stacy Budd
Gudger Cabe
John Ed. Davis, Jr.
W. R. Earnhardt
Hoyle Farrell
Robert Frye
Grady Galloway
Dr. Richard M. Griffin
Darrell W. Morse
Robert P. Hollar
Marvin Nash
Grady Pulliam, Jr.
Wayne C. Simpson
LeRoy Woodcock
Howard Haithcock
L. Neil Summers
Glen C. Pyatt
J. D. Huggins
Francis C. Glover
Jack Blanchard
C. Ray Pruette
James W. Rose

Dear Editor:

EDITOR'S NOTE: *Mary Iler is one of the Gov. Morehead School students who received transportation expenses to Camp Wapanacki from the N. C. Association for the Blind.*

When I left Raleigh on the first of August, I didn't dream that Camp Wapanacki would be so much fun! Mr. Fred J. Reeve, Placement officer, met me in New York and took me to the Institute for the Blind where I spent the night. Bright and early the next morning we left by bus for the 300 mile trip to Camp Wapanacki near Hardwick, Vermont. It was late afternoon when we arrived. I was tired and hungry and a little homesick, but I soon forgot all that in the excitement of meeting my counselors and other campers from six different states and Canada. Every day was filled with things to do such as swimming, hiking, boating, crafts, music, and ball games. We even went on an overnight camping trip from the camp. One Sunday a bus load of us visited Expo 67 in Montreal, Canada. The whole month at camp was great fun, and I learned so many things. Thanks for making it possible. Sincerely, Mary Iler, Raleigh.

Radios and White Canes

Since July 1967 the North Carolina Association for the Blind has given 83 radios and 259 white canes to the Blind people of North Carolina. The Lions have been very cooperative in delivering these radios and requested white canes in their area.

President Ray Richardson, Cape Fear Lions Club, and Lion George R. Kress shown here presenting blind man, new radio and cane. (NOTE: the Cape Fear Lions Club has presented new canes along with the radios distributed.)

E. V. Grace, M.D., a Dedicated Lion, Tells of the . . .

Smoke of a Thousand Villages

When Dr. David Livingstone first went to Africa, he is quoted as saying that he could stand on a hill and see the smoke from a thousand villages that had not heard the word of God. Gene and I stood with the missionaries on the escarpment in northern Ghana, looked out over the great savanna and saw the smoke of a hundred such villages.

Gene, my twelve-year-old son, and I went to Ghana, some five hundred miles into the interior of West Africa with the purpose of assisting in the care of eye problems. That we were able to find a great deal of pathology, varying from cataracts and corneal lesions to total blindness, goes without saying. It was everywhere.

There was enough eye disease in the small village of Nalerigu, near the Baptist Medical Center, to occupy a great deal of attention. But the news that an eye doctor was at the center brought patients from many miles. Many could be helped, but the vast majority was beyond help. This was the most disturbing feature of all. In almost all cases of blindness, there could have been effective control and/or prevention if the public health measures that are at our disposal in this country were available to the Africans.

Major Causes

One of the major causes of the blindness there was glaucoma. Of course, this is also true in the United States. In both localities glaucoma ranks as among the top three causes of blindness. In contrast, however, another major cause in Africa is onchocerciasis; whereas in America, diabetes would hold a similar rank. The latter disease is far more prevalent in this country.

The chief cause of blindness in Ghana as in many other sections of Africa and Asia is trachoma. In this country it is almost unknown.

Of course, the cause of glaucoma remains obscure. We know many things about it. We know that the pressure must build up in the eye and that it is usually secondary to decreased outflow from the eyeball, itself. We know where the sight of obstruction usually is and we can treat the eye to increase its outflow. However, the hope in glaucoma is to detect the cases early and treat them. The despair is in seeing the vision lost in the undetected case. It is especially tragic inasmuch as the vision is forever lost.

In contrast to this, the other major causes in Africa are preventable by public health measures. Trachoma is caused by a virus infection and is usually seen in the low economic, undernourished populations of the world. It can be prevented simply by improving sanitation.

Onchocerciasis is caused by a worm that is an intestinal parasite. Somewhere in its life cycle the worms migrate into the body tissues to form cysts under the skin where they are freely movable. The great danger, however, to vision is in the hypersensitivity reaction in which the optic nerve atrophies. The worm also may enter the eye and may even be seen in it at times. Most times, however, only the atrophic optic nerve signifies complete blindness. Since the defect is in the nerve tissue, the damage is irreparable. A small fly that breeds in the rapidly flowing streams of Ghana plays the important role in spreading this parasite. Until it is eradicated there can be no hope for controlling this devastating disease.

Malaria is endemic in West Africa and in most of the tropics. It has no significant eye problems, however. Yellow fever presented little problem from the eye standpoint. Hepatitis was also prevalent but it too presented little difficulty in the eye. Jaundice is the chief ocular sign of these diseases.

Missionary Doctors

There are three missionary doctors who staff the Baptist Medical Center in northern Ghana. George Faile trained at Emory University and is continuing his training in surgery. He founded the hospital ten years ago, having moved from a similar hospital in Nigeria. Bill Richardson trained at St. Louis University where he was in the class with Tom Dooley, the famous missionary doctor of Laos. Bill continues his training in internal medicine. The third man, Frank Ashworth, is a British physician who was with the British Army until Ghana achieved its independence. Frank returned to England for a while but he could not forget the need of the natives of West Africa. He has no doubt that

Dr. E. V. Grace and his son Gene with the natives.

God has led him back to Ghana for the purpose of medical and spiritual ministry.

As a show of pride, I will tell you something of the work these men are carrying on. The pride that I speak of is that which I feel first in knowing and then in being able to share for a very brief time and in a very limited way the witness that is their life's work. Neither one of the three was content merely to have the eye surgery done. Each wanted to learn the techniques of eye surgery as thoroughly as a month would allow. This would seem on the surface an impossibility, to teach someone to do eye surgery in a month! But you must go beneath the surface because here were three men who were already great surgeons.

For instance, it was rather routine for the man on call to do two or more bowel resections within a twenty-four hour period and for him to do two or three cesarean sections in that same period. So to teach them eye surgery was merely to instruct them on some of the finer techniques that are peculiar to ophthalmology. There were certain parts of the instruction that had to be brief, especially the indications for the surgery, the deciding which patients would benefit from it. But the techniques of the surgery itself were easily grasped.

Indeed, each man would observe one or two cataract extractions or corneal transplants and proceed to do the next one himself. And he would do it with the dexterity of a fully trained eye surgeon. Sounds dramatic? Well it was. And this is part of the pride, too.

Not only are they great surgeons, but they see approximately two hundred patients per day per man. Of course, much of this was symptomatic medicine. It had to be.

Hospital

The hospital beds were always filled and, when there were no beds, the patients were placed on the floor. Much of the work was done by natives who had been trained for special jobs on the ward and in the lab and operating room. But, much credit must be given to two missionary nurses who are on the permanent staff. That they also are extremely dedicated goes without saying.

Religious Services

The doctors and nurses, along with the administrator (Don Donnelly), conduct services at various preaching stations. These may be under thatched roofs, with or without surrounding clay walls. They may be simply in a cornfield or under a tree. At these predesignated areas the villagers congregate to sing religious songs and hear the word of God.

Gene Grace and native group in front of huts.

You Should See

When Dr. Faile spoke of the "smoke of a thousand villages," he was stating his own personal challenge rather than indicating the Christian world. But you should see the villages where the word of God is heard and loved. You should hear the voices of these first generation Christians as they are raised in song and you should feel the magnetism of their faith. They are not concerned with theological concepts. They are concerned only with the simple and pure love of God as it was taught by Jesus Christ.

God Is Not Dead

You may hear that God is dead and you may believe it or at least wonder about it. But I can tell you that, in some of the villages that surround the Baptist Mission hospital in Ghana, God is not dead. And as long as Christ infects the heart of those missionaries, God will live in the hearts of the natives they reach. In the midst of the world's criticism of the church, the missionary teaches first principles and helps return the church to its primary mission. And that is to show God's love for man.

Food

The diet is chiefly carbohydrates. Bananas grow throughout the area with little or no cultivation, and they are small, about one-fourth the size of our larger bananas. Cocoanuts are similarly found. Yams constitute a major source of carbohydrates. They grow beneath the plant in several thick root-like structures. When cooked, they resemble the white potato. These are carefully dug up and served in the way that potatoes would be served in this country. Fufu is a mixture of various starchy foods. It is beaten thoroughly by several women, using long tamper sticks. It is quite hot because pepper is mixed in the batter, and the African pepper is the hottest you will ever taste. The Fufu resembles a mush and is eaten with the hands from a bowl. Corn and beans are grown by the natives. The beans seem to grow very well but the corn develops a poor root system in the sandy soil and does not produce well at all. Very little meat is eaten and, of course, protein deficiencies are commonplace.

Culture

Cooking is over an open fire and similar in all respects to that done by campers who forget to bring along the modern devices. In the remote villages, there are few signs of western civilization. Archeologists have been through some of the areas as have the British Army and missionaries from various countries. But the culture has changed little since the Stone Age. As a matter of fact, fire is the last major discovery. This, of course, means that there has been little progress in the last ten thousand years. But it does not mean that the entire country has escaped progress.

Clothes

The clothes they wear are made from material bought at the market. Many men weave the cloth locally and the texture varies from the coarse material of northern Ghana

(See SMOKE, page 20)

Experimental Lab in

OCULAR PATHOLOGY

By S. D. McPherson, Jr., M.D.

The N. C. Association for the Blind has contributed $72,000 to the Eye Research program at N. C. Memorial Hospital, Chapel Hill, over the past ten years.

Last year the administration of the University of North Carolina Medical School gave us permission to place a plaque in the laboratory acknowledging the support of the North Carolina Association for the Blind in our various endeavors. These efforts have continued along many lines in this past year.

One of the most promising investigations undertaken deals with homocystinuria. This is a disorder in which an abnormal acid is excreted in the urine and supposedly represent an "inborn errors of metabolism." These disorders have been associated with certain congenital defects. In homocystinuria, we have been able to relate the presence of abnormal urine acid to certain congenital eye disorders such as dislocated lenses, congenital cataracts, abnormalities of the iris and certain disorders of the retina and optic nerve.

Actuol eye surgery is done in the Loborotory of Experimental Ocular Pathology.

Dr. Presley and Mrs. Stinson of our staff, with Dr. Sidbury of Duke, recently undertook a survey of the students at the N. C. School for the Blind in an attempt to determine the incidence of homocystinuria in blind children. Their study disclosed this disorder was present in approximately 16%. This represented the first time that any common single chemical abnormality had been demonstrated in young blind people.

This finding is significant because it indicates that when more is known of the chemical abnormality present in these patients, the possibility exists that many potentially blind people may be helped by chemical readjustments. Some evidence already exists that this abnormality may be helped by the administration of certain components of the Vitamin B complex.

A report of this investigation was recently presented at the national conference of science writers sponsored by Research to Prevent Blindness Inc. and efforts continue in the laboratory to shed more light on this problem.

Presently the mode of inheritance of this disorder is under investigation in one family in which 12 of 27 members, so far examined, have demonstrated homocystinuria. It is hoped that the results of this will aid our understanding of many so called inherited congenital eye disorders.

Mothers Conferences for Pre-school Blind Children

By Rachel F. Rawls

The Conferences for Mothers of Preschool Blind Children are held biennially at the Governor Morehead School in Raleigh. The N. C. Association for the Blind has been supporting this program since it began in 1950. Mothers from all over the state are invited to bring their visually impaired children and spend time in discussing ways of teaching the children basic skills, kinds of educational programs they will have when school time arrives, how visually handicapped adults earn a living, eye care and many other things that mothers want to know about rearing blind children.

School children who have attended a summer conference with their mothers.

In the first few years, a number of mothers attended with children blind because they were prematures and suffered from over-oxygenation. This cause is rare today, but in the future, there may be some mothers with children whose vision difficulty stems from maternal Rubella.

Nineteen families were represented at the 1967 Conference and for the first time more than one father attended.

Prior to the conference, planning by the school and the Commission for the Blind staff goes into the program. The caseworkers for the blind throughout the state visit mothers and families and and discuss the conference in the spring. Letters of invitation are sent to those expressing interest. Caseworkers assist in making plans to attend. Many besides the staff of the Governor Morehead School and the Commission for the Blind donate their time to lead discussions and help plan recreation. Dr. Thomas Haizlip, Director of Child Psychiatry, Dorothea Dix Hospital; Dr. Paul Peebles, Div. of Special Education, State Department of Public Instruction; Mr. Ray Pope, Murdoch Center for Multiple-Handicapped Blind children; Miss Sally Mooring, State Board of Health; Dr. Vonnie Hicks, Jr., Ophthalmologist; Mrs. Sam Beard, Docent from the Hall of History; and the Wake County Lions all participated in the program.

Questions and Answers About Eye Wills

HOW ARE EYES OBTAINED?

Eyes are removed after death from persons who have generously pledged their eyes for this purpose while living.

HOW SOON MUST EYES BE REMOVED AFTER DEATH?

Within 4 hours and used within 48 hours.

DOES AGE MAKE A DIFFERENCE IN DONATING ONE'S EYES?

If the tissue is clear, the eyes of a young or old person can be used.

DOES THE REMOVAL OF THE EYES CAUSE DISFIGUREMENT?

None at all.

CAN MINORS SIGN FORMS—CAN PARENTS SIGN FORMS FOR THEIR MINOR CHILDREN?

No. To sign a N. C. eye donation form, one must have reached his 21st birthday. In the case of the death of a minor, permission for the use of the eyes must be obtained from the next of kin at the time of death.

DOES THE FACT THAT ONE WEARS GLASSES MAKE A DIFFERENCE?

Whether or not you wear glasses has no bearing on the usefulness of the corneal tissue.

CAN EYES BE BOUGHT OR SOLD?

Eyes are NEVER BOUGHT OR SOLD.

IS THERE ANY CHARGE FOR THE EYE-BANK'S SERVICES?

None.

HOW MANY CAN BE HELPED BY THE CORNEAL TRANSPLANT?

It is estimated that 1 out of every 25 blind cases could be helped by the corneal transplant.

DO DONATED EYES SERVE OTHER PURPOSES, TOO?

Yes, they do. We can use all the eyes we can get. Where donated eyes are diseased and cannot be used for grafting, they are carefully studied in research to help find causes and cures for blindness.

ARE LIFE MEMBERSHIPS AVAILABLE?

Yes. Life membership is granted to any person contributing $100.00 to the Eye-Bank Endowment Fund.

THE NORTH CAROLINA EYE-BANK, INC.
Offices—3195 Maplewood Avenue, Winston-Salem, N. C.
Telephone: 725-7261; 722-3333 Area Code 919

I hereby will and bequeath, at the time of my death, to The North Carolina Eye-Bank, Inc., either or both of my eyes for such use as the Eye-Bank may see fit with regard to any part or all of my eyes.

I intend this paper either to be my only will if no other will of mine exists at my death, or part of or codicil to any other will existing at my death, irrespective of the date of such other will, as the case may be. I direct my Executor or Administrator or next of kin to notify immediately the Eye-Bank and carry out this bequest.

IN WITNESS WHEREOF, I have hereunto signed my name and affixed my seal to this paper bequeathing my eyes to the Eye-Bank, this the.....day of....., 19.....

Signature .....(SEAL)
Print Name (Mr. Mrs. Miss) .....
Street Address .....
County .....
City .....
Witness to the above:
.....
Address.....
Address.....

(Donation or bequest of eyes is authorized by N. C. General Statutes 90-216 [1 through 5]).

Two witnesses are required on original. Witnesses should be competent persons not members of donor's family. Sign copy for your next of kin.

Donor must be at least 21 years of age, and a resident of North Carolina.
No Notary Public Required.

IMPORTANT: Please notify Eye-Bank Immediately of any change of address.

In North Carolina

Our Very Own Eye Bank

By J. William Rogers, M.D.

There is an urgent need for eyes from willing families of deceased patients, regardless of age or condition of the eyes. What better gift could one leave after death than the restoration of sight to an individual who is living in darkness? Won't you will your eyes today?

The establishment of eye-banks is for the storage and distribution of donated eyes and will improve operative techniques. It is also for the development of exquisite instruments and the introduction of antibiotics. Increasing experiences with the types of conditions in which the operation may be of value have markedly enhanced chances for successful corneal grafting, with resultant useful lives for many formerly doomed to darkness.

Which patients are potential candidates for corneal grafting? One must have a reasonably healthy eye, with the exception of the cornea which is to be transplanted. The cloudy cornea may have resulted from injury, ulcerations with subsequent scarring, or diseases which cause clouding of the otherwise clear cornea.

A graft may be taken from any donor without regard to blood type, condition of the remaining part of the eyes or the presence of glaucoma. Nor do racial characteristics have any effect on the success of the graft. Corneas may be used from almost any age. The willing of ones eyes should be carefully considered by all ages. Even if cornea is not acceptable for grafting, research is needed to carry on this work.

The eye should be removed as soon after death as possible. It must then be stored at about 35°F in a suitable solution, to be used up to several days later. In order for the cornea to remain clear after grafting, the cells of the tissue must still be alive when transplanted; hence, preservation by freezing, formalin, etc., are not acceptable. A few preserved corneas are kept at the eye-banks for emergencies where immediate surgery is necessary to save an eye, but these are later reoperated and replaced with a cornea which has been recently obtained.

Everything new makes work so much fun. (top) The very modern, comfortable conference room which doubles for dining. (bottom)

Helen Morrill, our enthusiostic Director of The Eye Bonk.

The helping hands who keep things going.

The new Eye Bonk building is locoted in the Forsythe Memorial Park in Winston-Solem.

Mecklenberg Assn. for the Blind

By LEE A. BURKE, *President*

On June 6, 1967, during the North Carolina State Lions Convention, the Mecklenburg Association for the Blind dedicated its new building. The building was formally opened by the late Judge James Farthing with the assistance of Lions International President George Berg and past Lions International President John L. Stickley.

The building was almost entirely built by funds raised by contributions from the various Lions members, Lions Clubs, firms with Lion employees and the North Carolina Association for the Blind. The total cost including land, building and furnishings was approximately $90,000. The North Carolina Association gave ten thousand dollars for this building project.

The new building will house the offices of the Mecklenburg Association for the Blind and the James L. Bell Memorial Library. The Mecklenburg Association for the Blind is a private social work agency supported by the Lions of Mecklenburg County and the United Community Services, operated with the thought to help the blind individual help himself.

At the present time the following services are provided: (1) Counseling for newly blinded adults and their families. (2) Assistance from other agencies. (3) Evaluation of visually handicapped children. (4) Counseling with families of blind children. (5) Educational placement. (6) Special adjustment services offered are: home teaching and Braille, housekeeping, cooking, personal grooming and techniques of daily living, assignment and repair of Talking Book Machines, reader location service, transcription of textbook material into Braille and the sale of self-help devices are also carried on.

A program of group activities is now in operation under the guidance of a group worker. This is a new program instituted in our 1967 year.

The James L. Bell Memorial Library is the first of its kind in North Carolina and one of the few in the entire south. About 1958, The Mecklenburg Association and the Special Education Department of the Charlotte-Mecklenburg School System planned and founded a special class for the visually handicapped and blind children in public schools. A most pressing need was the requirement of textbooks and other material in Braille. The Mecklenburg Association began a Braille volunteer unit and later a tape recording volunteer unit.

About 2,000 sq. ft. of floor space is allocated for the library, which will accommodate 2,100 titles of Braille books, an area for reference material, and a reading room. At the rear are two recording rooms, used by tape recording volunteers and as listening booths for blind persons. When Camp Dogwood is in operation, this library can be of significant importance for camp visitors.

The Mecklenburg Association for the Blind is sponsoring and coordinating the efforts of a group of volunteers from Southern Bell Telephone Company to repair all Talking Book Machines in this thirteen county Piedmont area.

The tape recording volunteer unit was formed primarily to provide supplementary books for children who attend public schools. However, they are now recording some of the best sellers to be found each month as well as some classics.

Recently, the Special Education Department of the Charlotte-Mecklenburg School system asked for large print textbook material for visually handicapped children who are not legally blind. About fifty volunteers are working to transcribe the material.

NO. 1—STATE WINNER—SIR WALTER CLUB RAISES $65.51 PER MEMBER

Ben Eason, White Cane Chairman, Sir Walter Lions Club selling light bulbs with the aid of his guide dog in Raleigh, N. C.

The Sir Walter Club is the 1967 White Cane trophy winner, Group III with 58 members raising $3,800.00 or $65.51 per member. They also hold the first place on per member raised.

N. C. Society for Prevention of Blindness

The National Society for the Prevention of Blindness, Inc. has organized a division in North Carolina. The sole purpose is to prevent blindness. Mrs. Judy Nooney is the executive director with offices in the Staff House of McPherson Hospital, Durham.

The Society is launching a program for pre-school visual screening. They will be responsible for the training and supervision of volunteers provided by local sponsoring groups in screening the vision of 3 to 5 year old children.

Organization of Wise Owl Clubs will be encouraged in Industrial plants as a safety incentive plan by the Society. This plan recognizes publicly a worker whose eye is saved by proper protection and will encourage fellow workers to protect their eyes.

The Society does a tremendous work in public education by TV, radio, newspapers, pamphlets and catalogues.

Officers and directors are: H. C. Bradshaw, Durham, president; Irwin Belk, Charlotte, first vice president; Dr. Winston Roberst, Winston-Salem, second vice president; Henry V. H. Stoever, Durham, secretary; Kenneth C. Royall, Durham, treasurer; Dr. O. L. Ader, Durham; Sam Alford, Henderson; Shaw Brown, Mooresville; Dr. Robert Dawson, Durham; Grady R. Galloway, Raleigh; Dr. Guion Johnson, Chapel Hill; Dr. Arthur H. London, Jr., Durham; Dr. Samuel D. McPherson, Jr., Durham; E. O. Moody, Raleigh; Darrell W. Morse, Havelock; Dr. William Ruby, Raleigh; Mrs. James H. Semans, Durham; John L. Stickley, Charlotte; Dr. Shahave Taylor, Jr., Greensboro; Dr. Charles W. Tillett, Charlotte; Dr. Joseph Wadsworth, Durham; and John D. Xanthos, Burlington.

Touch and Know

Mrs. Marjorie McCune is a blind caseworker serving in the Asheville area of the N. C. State Commission for the Blind. She is the author of "Toni's Tale," a story told by her guide dog published recently.

By MARJORIE BENNETT MCCUNE

"Do not touch!" These are frustrating words to those who see through the fingertips. It is like putting a man with eager eyes before a great canvas and saying to him, "You must wear this blindfold." Yet on many occasions, when visiting museums and other interesting exhibits, those without vision have often had to shuffle along behind the crowd and get what they could from the experience secondhand.

Not so at the Mary Duke Biddle Gallery for the Blind in Raleigh, North Carolina. There a world of beauty awaits the touch of the sensitive fingers of those who would know and appreciate art without the aid of vision. Much time and thought has been given to the selection of objects which would provide both knowledge and pleasure to those who would handle them. At the entrance to the gallery is a map of the room with a clear explanation in braille of the layout of the exhibit. The objects are arranged at table height for easy reach and are identified in braille on the inner side of a narrow edging.

Since the opening of the gallery in March, 1965, 4,000 blind persons have taken advantage of the opportunity to become acquainted with works of art from around the world. Each exhibit is held for approximately three months and contains pieces of sculpture, both from antiquity and modern times, fashioned by artists of many nations. 249 pieces have been on display since the gallery opened. The majority of these have been on loan from other museums, free dealers and from private collections. Since the objects are selected with great care by the museum, only the best will be available. As art is costly, it will take many years to accumulate a wide selection. The present collection of 85 pieces is valued at $50,000. This is indeed a great treasure. In this museum many persons will have their first experience with art. It will truly be touch and know.

Blind children enjoying the experience of seeing sculpture.

"Hercules and Lichas," a bronze by Antonio Canova, recently presented to the Gallery by the Wake County Medical Auxiliary.

Beauty is felt by the soul and each of the senses serve as a medium to convey the message. As one listens to a great symphony, it is not the ears that enjoy the melody and harmony but rather the aesthetic sensitivity of the listener. It is the soul and not the eyes that rejoices over a beautiful, colorful sunset. The fragrance of a rose goes far beyond the nostrils which first detect it.

My first visit to the museum was in May of 1966 and I can still recall the thrill I found in becoming acquainted through sculpture with faces which I had never seen. I dare to say that most people cannot remember the first time they saw a picture of George Washington. Yet, the day I first met the Father of Our Country through his sculptured form is one that will be remembered. At the same time I found the bust of Ludwig Beethoven, my favorite composer—another thrill for me. On a recent visit to the gallery I became acquainted with the head of Abraham Lincoln.

It is interesting to notice the difference in temperature as the fingers move from wood to bronze to stone. Perhaps for us this is color contrast. In any case, it gives interest and variety to objects of art. It is through shape that the beauty of the work is further enhanced and the message of the artist breaks through.

Just as taste in art, literature and music varies among the sighted, so it is, I am sure, among those without vision. Speaking as one of many who has visited the gallery, I would say that I found the greatest pleasure from the aesthetic point of view in simplicity. Along with the bronze busts of men of the past, I enjoyed the lovely head of an unnamed child. It was a beautiful little girl with something fresh and lovely about the young face that my fingers could not miss.

Target—Diabetes

By SHAW BROWN, *State Detection Chairman*

The Lions of North Carolina in cooperation with the North Carolina Association for the Blind and the N. C. State Board of Health, have joined together to fight the blinding disease, Diabetes.

More than two million Americans are victims of Diabetes without knowing it.

Diabetes results when the body cannot transform food—chiefly sugar and starch—into energy, tissue and bone. When Diabetes goes undetected, severe complications can develop.

Eye sight may be permanently affected. The nervous system may be harmed. Blood circulation is often impaired, causing gangrene.

In extreme cases, *Hidden* Diabetics go into a coma which, for some, will be fatal.

These *hidden* cases are the main reason why diabetes is still the seventh leading cause of death, and the third leading cause of blindness in the United States.

When people know they have Diabetes, they can follow doctor's orders and almost always lead happy, active lives.

That is why the Lions, your Association for the Blind and Health Authorities are spearheading vigorous Diabetes Detection Clinics throughout our State.

Lions Club may sponsor Diabetes clinics and find these hidden diabetics, preventing blindness and save lives.

Diabetic test being given in Mooresville Clinic.

One of a number of the Diabetes Billboards in the state.

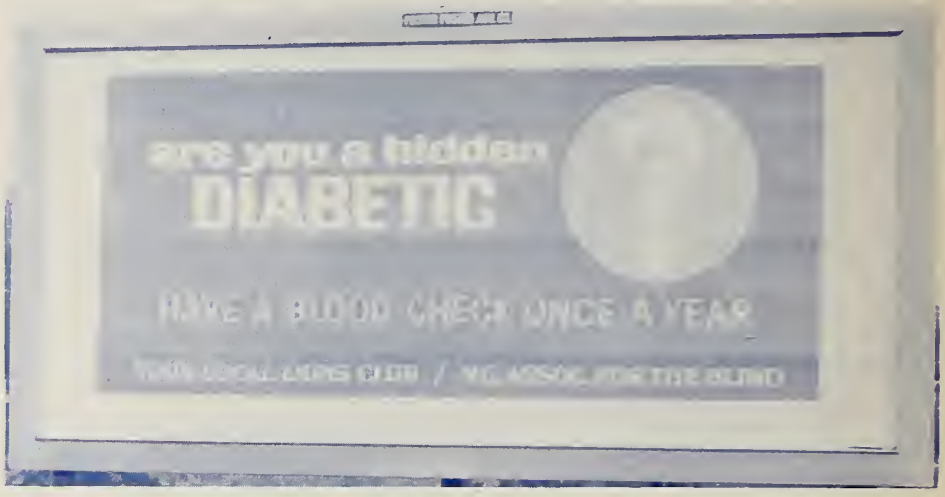

Scholar Program Sponsored by Association for the Blind

The North Carolina Association for the Blind is sponsoring a scholarship program for the children of needy blind parents. Any high school senior who will attend an institution of higher learning (Technical Institute, Community College, Business College, Junior College, College or University) during the 1968-1969 academic year is eligible provided his parent (The breadwinner) is legally blind. The scholarships will be awarded on the basis of need and academic performance in high school.

Please survey your community for possible future applicants. Your local caseworker for the blind can help you identify eligible applicants. A club is not limited in the number of eligible applicants it may sponsor.

This is a real opportunity to provide financial assistance to some needy and worthy students. The North Carolina Association for the Blind has budgeted $3,150 for nine or more scholarships during the 1968-1969 academic year. No scholarship may exceed $350.

The members of the scholarship committee for this year are as follows: Mr. Lawrence C. Stoker, Dist. 31 A; Mr. James Baldwin, Dist. 31 B; Mr. Harold D. Reid, Dist. 31 C; Mr. William Joyce, 31 D; Mr. Edwin E. Koontz, Dist. 31 E; Mr. Alston B. Broom, Dist. 31 F; Mr. J. Bryant Kirkland, Chairman; Mr. Donald G. Glisson, Dist. 31 J; Dr. Paul Hendershot, Dist. 31 H.

FACTS ABOUT BLINDNESS

ESTIMATED PREVALENCE OF BLINDNESS: World, 15,000,000; United States, 425,000 (1967—Legally blind); 430,000 (1968—Projection—Legally blind); 500,000 (1966—Functionally blind, i.e., to read ordinary print).

A Dream Come True

Camp Dogwood

Camp Dogwood is finally a reality! This exciting project revealed in the last issue of the WHITE CANE is growing rapidly. A groundbreaking ceremony was held September 24, 1967 and the lodge building will be completed by summer 1968. The camp, built especially for blind North Carolinians, is located at Sherill's Ford on Lake Norman in Catawba County.

The lodge is an exquisite brick building housing the dining area, kitchen, library, office, small living room, large living area, bathrooms and porch. The interior is tastefully designed and decorated.

Fishing may be done from the pier on the deep side of the lake. The swimming area has been carefully prepared with a sand bottom and guidelines for different depths. There is a pier to which boats may be tied.

Plans for a capital campaign to complete the facilities of the camp are underway. When the first phase, including the lodge and facilities is complete, the N. C. Association for the Blind will have appropriated approximately $185,000.

We are indeed proud of the work which has been done on this project and are grateful for many helping hands.

The committee with Armstrong Cannady, chairman, Zebulon, J. D. Huggins and Joe Glynn of Greensboro, Guy T. Ward, Jr., Winston-Salem, John Ed Davis, Shelby, Judge Coleman C. Cates, Burlington, Shaw Brown, Mooresville, Ben Eason, Raleigh and ex officio member President Wm. H. Wynns, Powellsville, have worked together and individually toward fulfilling the dream of the blind people of this state. Our own Lion Bob Frye of Hickory, a member of the construction firm building the lodge, has done an excellent job in overseeing this building project.

The vision of the original group of the North Carolina Association of Workers for the Blind who saw the need for recreational facilities for the blind people in this area is well on the road to completion. With the guidance of the Camp Dogwood committee and the N. C. Association for the Blind working with all Lions and other interested people, the job will be done.

View of Lodge from the lake.

Groundbreaking in September—Judge C. C. Cotes, George Storling, Clarence White, Dr. Wm. H. Wynns, Lt. Gov. Bob Scott, J. D. Huggins, Show Brown.

Roiled fishing pier.

Lt. Gov. Bob Scott, Comp Dogwood committee member Show Brown and Lion Clarence White showing ortist's drowing of Comp Dogwood Lodge when completed.

In Raleigh

Clinic for the Blind

The Lions Club of Raleigh, the largest in North Carolina, has added a major triumph to its long list of statewide and local community welfare achievements with the establishment of a unique facility for work evaluation and vocational training of the visually handicapped.

The Raleigh Club formed and incorporated The Raleigh Lions Clinic for the Blind, Inc. in November 1966. This non-profit corporation began operating on January 30, 1967.

This facility, located at 508 Glenwood Avenue, is in the heart of Raleigh and has 28,000 square feet in which to carry on its manifold operations.

This facility was established in cooperation with The N. C. State Commission for the Blind. It does not duplicate any services being furnished the visually handicapped in the state. The clients are sent to the clinic from the various counties in North Carolina. Being referred by the Counselors who work for the Commission.

The clinic has an Evaluation Unit staffed by the Commission. The clinic furnishes the staff for the workshop and training facilities.

The facility also has a large stand which sells food to the clients at reasonable prices.

After the vocational potential of the trainee has been determined, the individual begins active training to make him or her self-sustaining. This training might be in the workshop at the clinic or it could be in some other location.

The clinic workshop works on subcontracts, or manufactures various products, for example: sewing pillow ticks, repairing talking books, building bird feeders and bird houses, sanding and repairing various items, and assembling maintenance kits for large business enterprises.

The Raleigh Lions Clinic for the Blind, Inc. has a 13 man Board of Directors, composed of members of The Raleigh Lions Club, who meet quarterly. Charles E. Graham is President and Chairman of the Board; W. Ray Daniels, Vice President; Leon P. Spencer, Secretary; and Cecil C. "Chuck" Wooten, Treasurer. Russell G. Broaddus is the Executive Director of the Clinic.

Clients modifying talking books and sanding toys for the Raleigh Lions Christmas Toy Shop.

Raleigh Lions workshop clients prepare White Cane Magazine for mailing!
(Top) Sorting names and affixing labels is large chore; (center) tying magazines into bundles according to Zip Codes is necessary; and (bottom) after tying bundles must be sorted by city before trip to the post office and put into bags.

Since the clinic opened, it has channelled 26 trainees into gainful employment. It presently has 55 trainees having their work potential evaluated. There are 27 others pursuing training. In the first twelve months, 154 clients were evaluated.

This facility for the visually handicapped, many with multi-disabilities, has grown very rapidly. Today The Raleigh Lions Club, the sponsor who underwrote this project, is looking for land on which to build a permanent home. Since this is a non-profit corporation, contributions to the clinic are tax deductible.

"There is a vast difference between putting your nose in other people's business and putting your heart in other people's problems."

The N. C. Association for the Blind

Official Historical Recognition

A historical marker commemorating the first meeting of the North Carolina Association for the Blind was unveiled beside the Vance Motor Inn in Statesville recently.

The marker has been installed on West Front Street a few feet from the intersection with South Center Street.

Historical markers are authorized and installed under the direction of the Department of N. C. Archives and History.

The East Iredell Lions Club conceived the idea of commemorating the first meeting over a year ago. Since then the department checked the authenticity of the meeting and authorized the marker.

Bill Styers, chairman of the sight conservation committee for the club, initiated the project and pushed it through to completion. President John Whitley and Zone Chairman C. Wilson White worked on the project also.

The first meeting of the N. C. Association for the Blind was held on September 26, 1934, at the Vance Hotel. A small story about the meeting appeared in the local press that week.

From a small beginning, the Association has grown until it is now the largest such organization in the nation. Lions sell memberships in the Association and there are now approximately 100,000 members.

The Association is the organization that secured the founding of the State Commission for the Blind; it also supports research projects; N. C. Eye Bank; Glaucoma and Diabetic Detection Clinics and other projects relating to conservation of sight and prevention of blindness. The White Cane project is the fund-raising activity for the Association.

Lions District Governor Neal Summers of Hiddenite recognized the visiting dignitaries. An official from the Department of Archives and History, Mrs. Elizabeth Willburn, Staff Historian, Div; Historic Sites, made the presentation to Dr. Wm. H. Wynn, president of the Association. Mrs. Kathryne Charles of Raleigh, executive secretary of the Association and a native of Statesville, was present.

Historical marker located in Statesville beside the Vance Motor Inn.

Hugh Mitchell, local attorney, and Lion, was present at the first meeting and was elected secretary. He unveiled the marker in connection with the mid-winter convention of Lions Clubs in the Western North Carolina Districts.

The wording on the marker is as follows: "North Carolina Association for Blind. Held first annual meeting at Vance Hotel September 26, 1934. Leader in movement for state aid to blind."

Machines That Talk

Any citizens of North Carolina who cannot hold a book or read standard size print due to strokes — broken bones—lack of education and training to read, are eligible to receive a Talking Machine and a weekly supply of talking books. The Regional Library for the Blind and Physically Handicapped, located at 1124 Hillsborough Street, Raleigh, N. C.

The requirement for this service is a letter from the family physician or house doctor of a rest, retirement home or hospital certifying the condition of the applicant. Lions Clubs throughout the State have projects set up whereby a member of the club will visit rest homes, hospitals, retirement homes, etc., and help the individual obtain these machines and books.

Testing Talking Mochine before leoving Western Electric Plant, Greensboro, N. C. is (l to r): Don Coyman, Roy Jordan and George Justice.

There is on file at the Regional Library over 5,000 short stories and novels, hymns, *Saturday Evening Post, Readers Digest,* and other items of interest, prepared in talking book form.

Prior to this year, some $2,500 has been furnished by the N. C. Association for the Blind for the repair of the machines for the talking books.

Since June 13, 1967, the North Carolina Telephone Pioneers (telephone people with over 20 years of service) have undertaken the responsibility of keeping all talking machines in service—at no cost to the N. C. Association for the Blind, the State of North Carolina, or individual.

The work is performed by life and active members of the Pioneers at the Western Electric Company, North Carolina Works, located at Winston-Salem, Greensboro, and Burlington.

Throughout North Carolina there are over 3,000 talking machines, which are serviced by Telephone Pioneers.

The service goal of the Pioneers is to pick up a machine — repair or convert — and return within a week. Experience to date indicates most machines are returned to the user within two or three days. Since June, over 64 machines have been repaired and 49 converted to a later model for a total of 113 units.

George Justice, a department chief at the Western Electric plant in Greensboro, North Carolina, and Chairman of the Telephone Pioneers Community Service work, states "The repairing and servicing of Talking Machines and books for the blind and physically handicapped citizens of North Carolina is a most rewarding activity for the active and life members of Pioneering."

The Telephone Pioneers' motto, "Fellowship — Loyalty — Service," is truly exemplified in this project, so states George Justice.

2nd Leading Cause of Blindness

GLAUCOMA

Glaucoma is the second largest cause of blindness. That is why the Lions of North Carolina, the N. C. Association for the Blind and the N. C. State Commission for the Blind put so much effort, time and money into the fight against Glaucoma.

Fourteen percent of all blindness is caused by Glaucoma. It is estimated that there are 1,350,000 Americans now going blind from Glaucoma. Half of these people do not know they have Glaucoma, which can rob you of your sight without warning and without pain. One out of eight blind persons in North Carolina is a victim of Glaucoma.

Five combined Glaucoma and Diabetes clinics will have been held before July 1, 1968. These are the reasons why so much money, time and effort have been given to the fight against Glaucoma and are the reasons why we must double our efforts on all fronts to fight Glaucoma.

Symptoms of Glaucoma

1. Frequent change of glasses, none of which is satisfactory.
2. Inability to adjust eyes to darkened rooms such as theaters.
3. Loss of side vision.
4. Blurred or foggy vision.
5. Rainbow colored rings around lights.

Having one of these symptoms does not necessarily mean that you have Glaucoma, but it does mean that you should go to an ophthalmologist at once for an examination.

Glaucoma can be diagnosed but cannot be cured; however, if treatment is started early the progress of Glaucoma can be checked. Vision that has been lost can never be regained, but the remaining vision in most cases can be retained. The best protection against Glaucoma is periodic eye check by your physician. Every one 35 years of age and older should have a Glaucoma test at least every two years.

Patient being examined in Glaucoma Clinic in Mooresville. Lion Shaw Brown of Mooresville is State Chairman.

Bill Board Advertising Helps Fight Glaucoma and Diabetes by warning the public against Diabetes.

By July 1, 1968, 100 Glaucoma posters and 100 Diabetes posters will have been posted or contracted to be posted. Many billboards were sponsored by Lions Clubs throughout our state. A large number of billboards were donated by the billboard companies.

Clinics Held or Scheduled During Year 1967-68 are as follows:

Glaucoma & Diabetes: Broadway; Raeford; High Point; Lincolnton; and Statesville.

Diabetes: Avery County; Bakersville; Burnsville; Spruce Pine; Hudson; Lenoir; Taylorsville; Mooresville; Marshall; Mocksville; and Troy.

Glaucoma Billboard posted in downtown Greensboro.

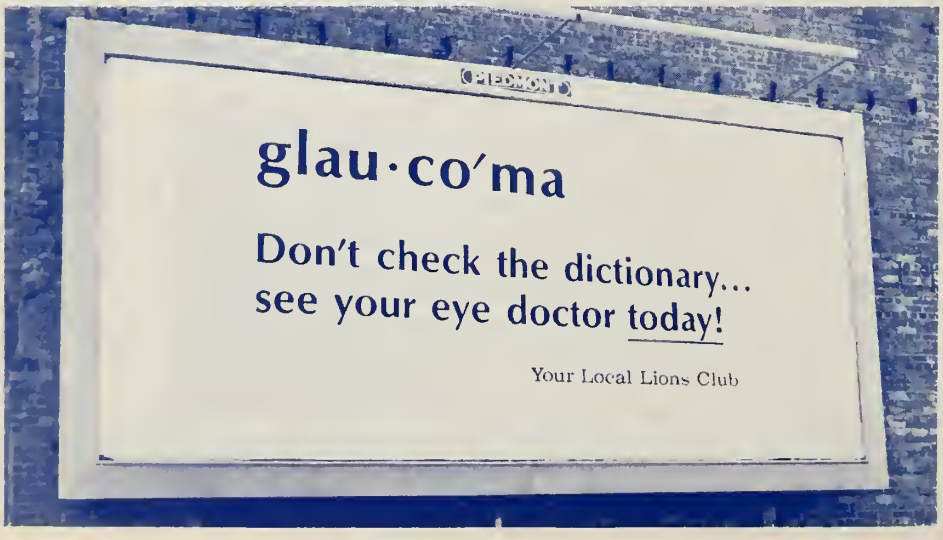

SOME IMPORTANT FACTS

- About 400,000 persons in the United States are blind.
- One and a half million have lost the sight of one eye.
- Over 11 million children need eye care.
- Cataracts cause 20% of the cases of blindness in the United States. Almost 60% of people over 60 have cataracts, with the figure approaching 100% for those over 80.
- About one person in 50 over the age of 40 has glaucoma.
- With more than two million known diabetics, there is a pressing need to investigate the relationship between diabetes and loss of sight.
- Every 20 minutes a man, woman or child goes blind in this country . . . three every hour! The causes of blindness in 80% of these cases are as yet unknown to science.
- $150 million a year is spent on care of those already blind—but only a very small per cent of this amount is spent on research to conquer blinding eye diseases.
- 11,696 legally blind known to be in N. C.

N. C. Association for the Blind, Inc. June 30, 1967 Financial Statement

EDITOR'S NOTE: *The Audited Treasurer's Report for the fiscal year ended June 30, 1968 will be available in July 1968 and will be published in the fall issue of* THE WHITE CANE. ** Amount shown reflects only the actual amount of 1966-1967 White Cane Drive funds received by Association Treasurer as of June 30, 1967.*

Board of Directors
North Carolina Association for the Blind

I have examined the statement of cash receipts and disbursements of the North Carolina Association for the Blind for the year ended June 30, 1967. My examination was made in accordance with generally accepted auditing standards, and accordingly included such tests of the accounting records and such other auditing procedures as I considered necessary in the circumstances.

A substantial part of the receipts of the association consists of contributions, over which no accounting control can be exercised prior to their initial entry in the accounting records.

With the above explanation, it is my opinion that the accompanying statement of cash receipts and disbursements presents fairly the recorded cash transactions of the North Carolina Association for the Blind for the year ended June 30, 1967, on a basis consistent with that of the preceding year. The current year's supplementary data included in schedules 1, 2 and 3 have been subjected to the same auditing procedures and, in my opinion, subject to the above explanation, are stated fairly in all material respects when considered in conjunction with the statement of cash receipts and disbursements taken as a whole.

Charles L. Sowers

CHARLES L. SOWERS
Certified Public Accountant

STATEMENT OF CASH RECEIPTS AND DISBURSEMENTS FOR THE YEAR ENDED JUNE 30, 1967

BALANCE—JUNE 30, 1966		$173,945.50
RECEIPTS:		
WHITE CANE CONTRIBUTIONS*	$ 73,676.39	
LOANS COLLECTED	8,700.41	
INTEREST INCOME	3,581.71	
LIONS CLUB CONTRIBUTIONS	3,580.28	
MISCELLANEOUS INCOME	377.98	
TOTAL RECEIPTS		89,916.77
TOTAL CASH TO BE ACCOUNTED FOR		$263,862.27
DISBURSEMENTS:		
LOANS	$ 11,957.54	
AID TO BLIND		
Eye glasses, cases for eye glasses and artificial eyes	13,050.01	
Equipment and visual aid for county eye clinics	11,559.54	
Drugs and medicine	4,623.37	
Hospitalization and medical treatment	934.19	
White Cane walking sticks for the blind	7.50	
Opthalmologists' fees for service at glaucoma detection clinic	1,042.22	
Repairs to blind persons' equipment	59.22	
Repairs to eye clinic equipment	$ 1,665.46	
Radios for indigent blind persons	1,638.86	
Miscellaneous gifts to indigent blind persons	317.88	
Transportation	587.49	
Training material	1,174.93	
Governor Morehead School for The Blind	4,128.36	
Rehabilitation Center For The Blind	520.00	
Miscellaneous aid to the blind	3,619.97	
	$ 44,929.00	
PUBLIC EDUCATION AND FUND RAISING		
White Cane drive expenses, WHITE CANE MAGAZINE and other publicity	$ 11,068.52	
Trophies and awards	1,523.91	
	$ 12,592.43	
ADMINISTRATIVE EXPENSES		
Freight and postage	$ 1,748.70	
Office supplies and expense	3,743.95	
Telephone	440.85	
Expenses of State Association President	2,224.79	
Business Meetings	217.16	
Office Equipment	725.35	
Professional services	769.56	
Insurance	35.00	
Expenses of state directors and committee workers	3,081.71	
Bookkeeping:		
State Treasurer	600.00	
Treasurer's Assistant	150.00	
	$ 13,737.07	
OTHER DISBURSEMENTS		
Funds for Pilot Project at Maggie Valley (Home-bound blind products)	3,065.20	
Funds for experimental ocular pathology laboratory, Memorial Hospital, Chapel Hill, N. C.	24,900.00	
Funds for the support of the N. C. Eye Bank, Inc.	18,125.00	
Funds for Camp Dogwood:		
Land and house (note)	18,000.00	
Planners	1,125.00	
Furnishings	600.00	
Ford panel truck for the Home Industries Division (N. C. Commission)	2,092.78	
Funds for the Mecklenburg Association For The Blind—Building	5,000.00	
Portrait of Judge Cathey	700.00	
Miscellaneous	386.04	
	$ 73,994.02	
		157,210.06
BALANCE—JUNE 30, 1967		$106,652.21

Activities for

and by the Blind

SMOKE (Continued from page 6)

to the very fine material made by the Ashanti tribes. Clothing has been influenced by western standards and the government is attempting to have people clothe themselves. Still in the remote tribes, clothing is extremely scant. In the market place, women usually wear a wrap-around cloth that covers most of the breasts and the lower body. But in the intimacy of the village, the breasts are usually left uncovered and often there is very little below the waist. Often, the body is devoid of clothing except for a small covering over the genital region for both men and women. Shoes are uncommon and usually are in the form of an open sandal when seen.

Transportation

The transportation consists of a series of large open-bed trucks called lorries. People pack into these so that they are hanging off the sides, and for a very small fare, may travel many miles along the very rough, washed out roads. Occasionally you may see a private car, but they are so infrequently seen that you may drive the hundred and twenty-five miles from the nearest airport without passing another car.

Chiefly, people walk and carry baggage or baskets or wood or whatever on their heads. The massive loads and the remarkable balance are incredible. The roads, then, are chiefly wide pathways for people, sheep, goats, donkeys, turkeys and chickens. They are in poor repair except for the major artery which is similar to a small secondary road in North Carolina. The few paved roads were left by the British and have been fairly well maintained. They provide a fair rate of speed.

Sanitation

The garbage collection is provided by the local sanitation department. This department is run exclusively by vultures. The large birds, somewhat larger than our buzzards, may be seen everywhere. They roost in trees, often in such number that a limb is strained to breaking. They walk in the road beside you, come over quite close to you, perch everywhere along the village houses and among the hospital buildings.

After a while you become accustomed to their closeness. At first, however, while suffering the dysentery that comes with a trip to the tropics, you wonder if they know something you don't!

Gathering of Ghanaians in native attire.

Progress

There has been some progress in Ghana, but it has been hurt by poor management. When the British left, they didn't deplete the treasury. That feat was accomplished by Nkrumah who was a leader in gaining independence. However, he became more interested in pan-African power than in what he could do for Ghanaians. He spent large sums of money on buildings that served only to impress the other countries. He also spent much on ill-advised schemes that proved costly to the government. People believe he turned sizable sums to his own personal gain. At any rate the country soon had a financial crisis which Nkrumah tried to solve by playing the West against the East. More and more he moved his country toward communism. Sensing this and fearing it, the military executed a coup that left Nkrumah in exile. Very real efforts are now being made to return Ghana to social and economic progress.

The history of Ghana is, in a part, the history of the Gold Coast. It tells of the gold, ivory, spice trading that gave way to slave trading. The power of the Ashanti tribes increased as they captured and delivered the other tribes to the slaves. The American Negro traces his ancestry to this area.

Much of the education of Ghanaian children has been afforded by missionaries, both of Protestant and Catholic. The missionary children are usually taught by parents, using the Calvert method of correspondence instruction. In the latter years, the children must go to schools thousands of miles away. This is a sacrifice the missionaries take for granted.

The seasons are two, rainy and dry. During the dry season the humidity is almost nil, the furniture dehydrates and cracks, the skin and mucous membranes dry out, and the land becomes a desert. In the rainy season, everything rusts or molds. Clothes barely dry between rains. Often, heavier materials such as bed linen, surgical drapes and gowns don't dry, limiting the number of needed surgical procedures. The roads wash out, delaying the supplies for long periods of time. But no one is dismayed. They merely await the next day with hope.

Marriage customs are Moslem influenced. A man often has more than one wife, depending on his status. The greater the affluence, the more wives he is expected to have. The poorest farmer may have had fifteen children; perhaps only half will live to adulthood.

In these few pages, I have touched briefly on several aspects of life in Ghana. Let me add that Ghana, as other emerging nations of Africa are, is taking the great leap from the Stone Age into the Twentieth Century. This huge step was taken gradually over many centuries by European nations. It behooves us as citizens of a great nation to assist in any way possible, to share knowledge and material goods, to offer a bridge of brotherhood. Consider these facts: One third of the United Nations Assembly representatives come from those emerging nations. Ghana is one of the most advanced of that number. A socio-politio-economic theme could be developed here. But that is not my purpose. Rather, I'm content to share an experience with readers, many of whom are really missionaries on the home front.

N. C. State Commission for the Blind

MEDICAL

The N. C. Association for the Blind furnishes glasses when no other funds are available; paid some $7,000.00 for drugs used in Commission sponsored eye clinics at McPherson Hospital, Durham and Memorial Hospital, Chapel Hill; and medical equipment and supplies used by the Medical Supervisors throughout the state. The Association in cooperation with local Lions provides equipment for permanent eye clinics.

By MRS. ESTHER CARLYLE

The Medical Division of the North Carolina State Commission for the Blind provides medical eye care for the indigent people of North Carolina, through funds from the North Carolina Association of the Blind plus state and federal funds.

Our objectives to prevent blindness, to conserve sight and restore vision, being met through examinations, treatment and education. The person in need or a member of his family should apply to the county department of public welfare in which he resides. Eye examination clinics are held throughout

Before and after surgery.

the State and in medical centers such as Duke, McPherson, North Carolina Baptist, North Carolina Memorial and private physician's and optometrist's offices.

Our services include eye examinations, surgery, treatment, hospitalization, glasses and prosthesis.

Through joint efforts of the North Carolina Association for the Blind, the Rehabilitation Division of the North Carolina State Commission for the Blind, a Visual Aids Clinic has been established at North Carolina Memorial Hospital in Chapel Hill. Dr. Charles W. Tillett, a Charlotte Opthalmologist, examines the severely visually handicapped who might benefit from optical aids.

Through the cooperation of the Lions Clubs of North Carolina and the District Medical Supervisors of the Commission, Glaucoma Detection Clinics are carried out in different areas of the State.

Diabetic Screening Clinics have been combined with Glaucoma Screening with the cooperation of the State Board of Health. The public is welcomed in these clinics.

Our services continue to grow through the cooperation of the North Carolina Association for the Blind and local Lions groups. They have been very generous in the purchase of equipment, glasses and drugs.

SOCIAL SERVICE

The North Carolina Association for the Blind furnishes radios for needy blind persons. We also furnish white cane walking sticks for any legally blind or visually impaired person in North Carolina. Requests may be made through the social workers, County Departments of Public Welfare or directly to the Association, P. O. Box 11315, Raleigh, N. C. 27604.

The N. C. Association for the Blind has given financial assistance for services when there is a need and no other funds are available.

By SHERLEY BLACKBURN

The Social Service Division of the North Carolina State Commission for the Blind provides services to needy blind and visually handicapped persons of our state, enabling each to become a more self-sufficient person and to assist them in living a more satisfying life.

To accomplish this objective, social workers for the blind are assigned to county welfare departments throughout the state. The Division also makes available three other administrative services that include Quality Control, Register for the Blind, and Staff Development.

Aid to the Blind is a title given to financial assistance for persons who qualify for a money payment. This is not a pension. Payment will be stopped when the person is no longer in need or whenever he becomes ineligible. In some cases, a needy person may receive payments of public assistance as well as benefits from Social Security, disability insurance, compensation, pension systems, or private income. For example, if the amount of these benefits, when added to other income, is not enough to meet the person's necessary living expenses, aid to the blind may be paid to make up the difference. The pamphlet entitled "Aid to the Blind in North Carolina" has been prepared for those interested in securing additional information concerning this aid.

Specialized services are those which are adapted to meet the unique needs of persons because of blindness. Among these are help with family and personal adjustment to blindness, instructions and guidance in reading and writing braille, assisting in learning to do things without sight many of the things they did before becoming blind, and procuring specialized aids which enable the blind person to do by touch and sound things that normally require sight. We have a pamphlet entitled "Services for the Blind" for those interested in securing additional information.

These two programs, Aid to the Blind and Services for the Blind, are administered by the State agency through the Social Service Division. The social workers for the blind take applications for Talking Book Machines, and give instructions on the care and use. The social worker takes applications for white cane walking sticks and radios furnished free by the North Carolina Association for the Blind and Lions Clubs and gives instructions in the use of the white cane.

Quality Control reviews are designed to determine whether Aid to the Blind policies in State and Federal regulations are adhered to in the process of determining eligibility for Aid to the Blind.

The Register for the Blind is designed to provide statistical data for surveys, research and program planning such as: a study on the cause of blindness of children under seven years

of age; a research study of corneal dystrophy; a survey of blindness and planning service in one large county; a survey of number of Indians on Aid to the Blind; and a study being conducted on the prenatal effects resulting from a Rubella epidemic among pregnant women prevalent a few years ago. All of the information secured from this register is shared with the National Institute of Neurological Disease and Blindness at Bethesda, Maryland, for their use in planning, research, and statistics.

The services and assistance of the Lions Club and the North Carolina Association for the Blind continue to be invaluable in meeting many needs for which resources are not available otherwise. A State Commission social worker will explore available services and/or a particular service. If services outside the Social Service Division are indicated, the individual will be referred to another division of the State Commission for the Blind or to another agency. Such referral includes Rehabilitation and Medical divisions of this agency, the Governor Morehead School for the Blind, and others.

REHABILITATION

The Home Industries program of the Rehabilitation Division is a special project of the Lions Statewide Committee on Work for the Blind and the N. C. Association for the Blind. The Lions sponsored approximately 29 sales and bought gifts for 20 ladies nights which totaled almost $14,000 in sales. The Association has sponsored a sales outlet at Maggie Valley for the past three years in which more than $12,000 of blind made products were sold.

By BRITT L. GREEN

The Rehabilitation Division of the North Carolina State Commission for the Blind provides services to enable visually handicapped and blind persons of our state to return to employment, or to be trained and placed in other employment. The process and services provided may include case finding and referrals, diagnosis and evaluation, counseling, physical restoration, training, placement, placement equipment, and follow-up.

Cases generally come to the attention of the Rehabilitation Division through referrals from the Commission's State Medical Eye Care Program, county welfare and health departments, eye physicians, Lion's Clubs, North Carolina Association for the Blind, Governor Morehead School, various state institutions and agencies, interested individuals, and self-referrals.

The Lions Statewide Committee on Work for the Blind has supported and promoted the Home Industries program for blind craftsmen since 1965. Lions Clubs sponsor local sales of products and buy gifts for ladies nights through this outstanding program. The above trailer was used by Mooresville Lions who again sponsored a sale of products by blind craftsmen.

After identification, diagnostic and evaluative services are necessary to determine the extent of the visual and physical impairments. Also, the interests and capabilities of the individual are assessed to determine eligibility and work potential. Many of these services, such as eye and physical examinations and psychological testing, may be done locally where the required personnel and facilities are available.

Counseling is a very integral and important part of the total rehabiliation process. Counseling in the evaluation process is an aid in determining services needed, employment objective, steps necessary to reach selected objective, in outlining and planning the client's responsibility and the agency's, in attainment of the employment objective, and in supporting the client and family in the overall rehabilitation process. Not only offered in home situation, but continued—if he moves into facilities such as the Raleigh Lion's Clinic for the Blind, Rehabilitation Center for the Blind, or the Governor Morehead School.

Management in the various workshops for the blind has cooperated in establishing a new counseling program for clients in the shops. The Governor Morehead School and the Raleigh Lion's Clinic for the Blind have cooperated with the Rehabilitation Division of the Commission for the Blind in the establishment of an adolescent adjustment program in which counseling is one of the key services provided. Last year, Western Carolina University cooperated in the establishment of a college preparatory course for students who expect to enter college in the fall.

Through a program of physical restoration, the Division provides not only eye surgery and/or treatment to restore or retain vision, but also general and speciality types of surgery and treatment to restore the client to his greatest physical capacity, provides glasses and special visual aids recommended by specialists.

Placement (equipment provided when necessary) is accomplished in private industry, the Bureau of Employment supervised stand program, workshops, self-employment and in professional areas. A home industries program of self-employment is available to home bound individuals. After services have been completed, a follow-up period of counseling is required with client, employer and supervisor.

Recent legislation pertaining to the severely and multi-handicapped has been passed by Federal and State governments. This legislation has expanded vocational rehabilitation programs and provided the tools and financing for necessary services and staff.

Home Industries counselors conduct sales throughout the state in cooperation with Lions clubs. Wake County Lions helped sponsor a booth at the State Fair where some $2,000 of products by blind craftsmen were sold. Sale pictured below was held at Western Electric in Burlington. The Wake Community Lions Club of North Hills in Raleigh sold more than $1,700 of crafts, brooms and birdhouses in the North Hills Shopping Center Mall in a day and a half sale at Christmastime. Three blind workers demonstrated crafts during the show.

Skilcraft in Guilford

By W. W. HUDSON, *General Manager*

The Industries of the Blind in Greensboro, was organized in 1934 under the name "Guilford County Association for the Blind" by Mrs. Meyer Sternberger. After a rough beginning, three Greensboro Lions practically took over with the State Commission for the Blind.

The shop is incorporated in the state as a non-profit organization and controlled by a board of 12 directors. Most of these are Lions and serve without pay. We receive some assistance from the North Carolina State Commisison for the Blind and some Federal funds in capital expenditures for buildings and some new machinery.

In 1941 the name was changed to Guilford County Workshop for the Blind and in 1957 to Industries of the Blind. Blind workers, from all over the state, are sent to our shop and at present there are over sixty counties represented among our workers. Thus a broader area of service to North Carolina.

The shop has expanded operations, production and sales. Mr. O. D. Nelson is president of the board with Mr. Dallas E. Gwynn, Sales Manager, other personnel, including 98 blind workers. Mr. Harold Hosley, deceased, the previous manager, served the shop ably for more than 21 years.

In 1967 another addition was started, the second in less than three years, which is almost completed. This will give us more than 70,000 square feet of floor space. We hope to place 25 or 30 more blind people in gainful employment. Our sales continue to increase throughout our present sales outlets but we have not reached the peak of our production possibilities.

We are very grateful to the Lions clubs in the state who conduct sales of brooms and other items. This is a large source of sales to our shop and helps to keep our blind employees working full time.

Industries of the Blind, Inc., building in Greensboro, N. C. (top) ond (lower) broom department worker.

It's Serve Yourself at the

Blind Snack Bars

by W. J. STRICKLAND

The North Carolina Bureau of Employment for the Blind, Inc., acting as the legal designated agent for the N. C. State Commission for the Blind, continues to provide constant and perpetual employment opportunities for feasible blind persons.

The Bureau is currently employing 122 blind persons in the 110 operations at an average weekly salary of $56.97.

Employee fringe benefits, totally financed by the Bureau include free hospital insurance coverage, vacations with pay, accumulated sick leave with pay and Social Security participation. Additional fringe benefits recently effectuated include a Retirement Trust Plan on and for blind employees of the Bureau and Life Insurance coverage of $1,000.00 per blind employee.

During the past fiscal year, the Rehabilitation Division of the Commission referred ten visually impaired persons to the Bureau for employment training. All successfully completed training and were employed by the Bureau.

The members of the Commission for for the Blind, the members of the Bureau of Employment for the Blind and the hundreds of blind persons who have benefited from training and employment with the Bureau program, express their appreciation to the over 15,000 Lions in 394 Lions Clubs of North Carolina, the N. C. Association for the Blind, labor and management of numerous manufacturing plants, and thousands of interested Tarheels for cooperative efforts in bringing about their cooperative efforts in bringing about economic security for blind employees through the N. C. Bureau of Employment for the Blind.

Newly opened In-Plant Food Service Unit ot North Corolino Administration Building, Roleigh.

In-Plont Food Service Unit being used ot Kellwood Compony-Biltmore Division, Asheville.

N. C. Association for the Blind Life Memberships

Life Memberships are those who have contributed $100.00 or more. The Lions Clubs who solicit these memberships are credited by the name of each. A Life Membership certificate is issued to the contributing company, and a certificate and life member tab are issued to a Lion who contributed $100.00 or more. Monies from Life Memberships are placed in a special savings account.

LIFE MEMBERSHIPS

A Samuel C. Slosman, Biltmore Lions Club
Fontana Dam Woman's Club, Fontana Dam Lions Club
Eros Pitts, Biltmore
Harry W. Trull, Candler
Foy & Lee Associates, Candler
Drs. Todd & Todd, Optometrists, Etowah
Lawrence C. Stoker, Haw Creek
W. E. Michael, Jr. (memorial), West Asheville

B Lion Roy E. Coffey, Hudson Lions Club
Midstate Constructors, Inc., Longview Lions Club
First National Bank of Catawba County, Longview Club
Lou H. Frye, Longview Lions Club
Mrs. Guy H. Frye, Longview Lions Club
Mr. Guy H. Frye, Longview Lions Club
Guy Frye & Sons, Inc., Longview Lions Club
Hershel J. Frye, Longview Club
Mrs. Shaw Brown, Mooresville Lions Club
Lion Wayne Johnson, West Jefferson Lions Club

C Cleveland Mills Co., Lawndale Lions Club
Lion Glen C. Pyatt, Bessemer City Lions Club
Lion Martin John Kreshon, M.D., Charlotte Eastern Lions Club
Paul R. Hamrick, Forest City Lions Club
Lion Jim Dodgin, Lincolnton Lions Club
Patricia Davis, Shelby Lions Club
James A. Forrester, Stanley Lions Club

D Mrs. T. B. Sain, Hamilton Lakes Lions Club
W. S. Markham, Jr., Hamilton Lakes Lions Club
Ceasar Cone, Hamilton Lakes Lions Club
C. B. Welborn, Hamilton Lakes Lions Club
J. Frank Shields, High Point Lions Club
Joe D. Floyd, High Point Lions Club
Bobby H. Safrit, High Point Lions Club
James O. Blevins, High Point Lions Club
Jack A. Madden, Oakview Lions Club
Andrew V. Spaugh, Oakview Lions Club

E M. A. Pickett, Denton Lions Club
J. Wilson Floyd, Denton Lions Club
Blanton B. Lomax, Denton Lions Club
Robert L. Johnson, Denton Lions Club
G. Ed Battle, Denton Lions Club
C. Armon Hunt, Denton Lions Club
I. Tom Johnson, Denton Lions Club
Dr. W. Ken Gobel, Denton Lions Club
Mack H. Cranford, Denton Lions Club
Holding Brothers, Harrisburg Lions Club
Marshall R. Queen, Harrisburg Lions Club
Romulus Skaggs, Thomasville Lions Club

F Seven Eleven Stores, Fayetteville Lions Club
Guaranty Savings & Loan Association, Fayetteville Lions Club
Roger M. Wicks, Southern Pines Lions Club
Home Federal Savings & Loan Association, Fayetteville Lions Club
Barbara Von Schlegell, Pinehurst Lions Club
Mrs. Lansing C. Holden, Jr., Pinehurst Lions Club

G C. Ray Pruette, Franklinton Lions Club
Marguerite Royster, Sir Walter Lions Club
Fishers Bakery & Sandwich Co., Garner Lions Club
Pepsi-Cola Bottling Co. of Raleigh, Garner Lions Club
W. J. Hines Co., Garner Lions Club
Mrs. D. P. McFarland, Lions Club of Raleigh
Gray & Creech, Inc., Lions Club of Raleigh
Seby B. Jones, Sir Walter Lions Club
Clancy & Theys Const. Co., Sir Walter Lions Club
Jim Cornelison, Durham Lions Club

H Kenneth W. Taylor (memorial), Havelock Lions Club
Lion Wilbert L. Pate, Pikeville Lions Club

J T. T. Ward, Hamilton Lakes Club
Plymouth Coca Cola Co., Plymouth Lions Club
W. L. Mayo, Plymouth Lions Club

Foy ond Lee, orchitects of Woynesville, were presented o life membership ot Condler Lions Club meeting. Shown ore Horold Peebles, Eros Pitts, Mr. Lee ond Mr. Foy.

At o Gorner Lions Club meeting, life memberships were presented. Shown l. to r. ore Lions George Frising, D. P. McForlond, Arnold Aiken ond Mr. Herbert Fisher, Mr. Matt Roymond, Mr. W. J. Hines, Sr. ond District Governor Ray Pruitt.

Titmus Vision Tester presented to Iredell County Health Department for testing vision of students in south Iredell oreo schools. Lions from several south Iredell clubs purchased the tester. Shown in picture ore Dr. Nicholsan of the Health Dept. ond President of Mooresville Club, Geargе Wike.

ESTIMATED INCIDENCE OF BLINDNESS: In the United States there are more than 32,000 new cases of blindness each year, both those born blind and those who become blind. More than half of the new cases occur in persons 65 and older. The prevalence figure does not rise by 32,000 each year because of the number of deaths in the blind population.

Shown in the bottam picture are members of the Harrisburg Lions Club af Harrisburg, N. C. in Cabarrus County oiding o blind couple, Mr. ond Mrs. Larry Hortsell, during the summer months by instolling o new swing an the porch of the Hortsell home. The porch bannisters ond the hond rail ot the steps (top photo) were loter installed by this active Lions club.—(Phcta by Henry C. Pierce)

SOME SERVICES TO THE BLIND: Income Tax: Each blind person is allowed an extra $600 exemption on his federal income tax.

Financial Aid: The states and the federal government cooperate in providing monthly financial assistance to blind persons who cannot support themselves.

Libraries: The Library of Congress administers an extensive program providing reading matter to the nation's blind persons and to those so visually handicapped that they cannot read ordinary print. Books and magazines printed in braille and recorded on Talking Book discs and tape are available free on loan from 34 regional libraries.

IF YOU WALK WITH A BLIND PERSON: Let him take *your* arm. Don't push him! The motion of your body will tell him what to do.

IF YOU EAT WITH A BLIND PERSON: Read the menu and prices to him. If he wants help, cut his meat, fix his coffee, etc. Tell him the position of the food on his plate.

IF YOU LIVE OR WORK WITH A BLIND PERSON: Never leave a door ajar! Keep corridors clear of clutter. Tell him if furniture is moved.

IF YOU TALK TO A BLIND PERSON: A blind person can hear as well as you, sometimes better. Always talk directly to him, not through his companion.

IF YOU SEE A BLIND PERSON: When showing a blind person to a chair, put his hand on the back. He will be able to seat himself easily.

IF YOU DIRECT A BLIND PERSON: give directions as clearly as possible. *Left* or *right* according to the way *he* is facing.

IF THE BLIND PERSON HAS A DOG: Remember that the dog is a *working* dog, not a pet! Don't divert his attention—his master's life depends on his alertness.

IF THE BLIND PERSON IS ALONE: Always identify yourself when entering a room if a blind person is alone. Don't play any "guess who" games!

Accumulative Memberships

Lions who sell as much as $50.00 worth of memberships in any one year may add the amount accumulated from year to year beginning with 1963 totals. Any amount less than $50.00 a year does not count toward accumulated totals.

LIONS WHO SOLD OR ACCUMULATED $500 TO $4,500.00

A	Arnold J. Hyde, Candler	$2,204.05
	Harry Trull, Candler	1,012.00
	H. L. Kanipe, Haw Creek	600.00
	David Mills, Haw Creek	602.00
	L. C. Stoker, Haw Creek	620.00
	Ralph Head, Woodfin	500.00
B	Richard Griffin, Hickory	528.00
	Robert G. Frye, Longview	2,838.00
	Shaw Brown, Mooresville	1,895.00
	Eugene Gabriel, Newton	741.00
C	J. E. Ellington, Cherryville	568.35
	Robert G. Lehouck, Cherryville	574.00
	Marshall Matheny, Forest City	750.00
	Paul R. Hamrick, Forest City	806.45
	D. B. Tolleson, Shelby	1,700.00
	James B. Spears, Sr., Shelby	1,000.00
D	Earl W. Thomas, Franklinville	788.26
	Harry Cannon, Gate City	500.00
	J. D. Huggins, Hamilton Lakes	5,656.00
	Frank Stroud, Mocksville	1,423.00
E	C. D. Hartness, Landis	1,012.00
	R. W. Brown, Landis	535.00
F	Rufus Frank Hadley, Fayetteville	4,050.00
	Elmer Andrews, Pinehurst	1,891.00
	J. A. Wedlock, Pinehurst	614.00
	Frank R. Stilwell, Rockingham	1,150.00
G	John F. Gonella, Franklinton	548.61
	John D. Mackie, Oxford	665.00
	R. E. Plott, Oxford	806.00
	G. B. Bourne, Sir Walter	760.00
	Rommie J. Carter, Sir Walter	1,093.30
G	Ben S. Eason, Sir Walter	1,457.00
	Floyd E. Lutz, Sir Walter	550.55
	H. A. Wood, Sir Walter	9,009.32
	C. B. Jones, Sir Walter	500.00
	O. H. Dillard, Sir Walter	542.00
H	Ray Richardson, Cape Fear	752.10
	Ray Barwick, Cape Fear	1,132.00
	George R. Kress, Cape Fear	1,064.01
	Darrell Morse, Havelock	870.00
	James E. Crowe, Morehead City	710.00
J	Earl A. Luton, Elizabeth City	757.75
	A. C. "Uncle" Sam Davis Rocky Mount	3,315.44
	Charles M. Short, Rocky Mount	678.00
	Jack C. Luper, Rocky Mount	531.50
	Alvin Odom, Rocky Mount	922.00

LIONS WHO SOLD OR ACCUMULATED $300.00 TO $500.00

A	Henry Morgan, Etowah	$ 300.00
	J. P. Ramsey, Etowah	308.00
	Robert Elliott, Fontana Dam	350.00

LIONS WHO SOLD OR ACCUMULATED $300.00 TO $500.00—Continued

	Doug Miller, Franklin	$310.00
	R. D. Eskridge, Haw Creek	301.00
	Norman Reese, Highlands	300.00
	James Mastin, W. Asheville	394.00
B	Donald Thompson, Avery County	405.00
	John Yancy, Avery County	300.00
	Ken McDaniel, Newton	375.00
	Clarence White, Sherrill's Ford	360.00
	Cecil Felts, Sherrill's Ford	330.00
C	Herman R. Hall, Cherryville	348.00
	M. E. Seals, Cherryville	409.75
	R. Jack Randall, Cherryville	319.75
	Jack D. Jenkins, Cherryville	341.80
	J. N. Long, Jr., Gastonia	300.00
D	F. H. Coble, Grays Chapel	352.00
	Jack A. Harp, Oakview	336.00
E	Harry D. Crowell, Churchland	329.50
	C. C. Doby, Franklin-Ellis	317.00
	Howard P. Kiser, Jackson Park	385.50
	James A. Readling, Milford Hills	300.00
F	H. W. Heath, Godwin	338.00
	Royce E. Stutts, Rockingham	350.00
	Thomas R. Holden, Spring Lake	410.00
G	Joseph Smith, Cary	428.00
	W. J. Strickland, Garner	435.00
	N. E. Valentine, Sir Walter	400.00
H	Ray Britt, Cape Fear	423.00
	Paul Gregory, Cape Fear	390.23
	Earl W. Thomas, Cape Fear	493.26
	J. B. Haskins, Jacksonville	428.41
J	Dr. William H. Wynns, Powellsville	365.00
	H. D. White, Rocky Mount	302.00
	William B. Pemberton, Rocky Mount	474.00
	Clifford J. Cocowitch, Rocky Mount	476.50
	Joseph B. Riffle, Rocky Mount	460.00

LIONS WHO SOLD OR ACCUMULATED $200.00 TO $300.00

A	Ernest Reed, Andrews	$ 210.00
	Lee Nichols, Andrews	235.00
	Jim Bishop, Candler	200.00
	Richard Gudger, Candler	200.00
	Shelby Robinson, Etowah	250.00
	Frank Smith, French Broad	239.00
	Paul Spirko, Fontana Dam	219.00
	James Barrett, Fontana Dam	220.00
	Ralph Jenkins, Fontana Dam	200.00
	O. A. Fetch, Fontana Dam	250.00
	D. O. Webster, Fontana Dam	250.00
	Arnold Allen, Fontana Dam	200.00
	Ed Corpening, Fontana Dam	200.00
	Bill Nichols, Fontana Dam	200.00
	George Sheffy, Fontana Dam	250.00
	Robert Sloan, Fontana Dam	250.00
	Robert Groce, W. Asheville	266.00
	J. W. Bell, W. Asheville	206.00
B	Robert L. Brooks, Avery County	250.00
	Jerry Austin, Hudson	228.03
	Roy Coffey, Hudson	210.80
	June K. Reese, Cooresville	246.50
	Eugene Gray, Sparta	200.00
	Bud Marion, Sparta	264.00
	John Woodruff, Sparta	$250.00
	Wayne Johnson, West Jefferson	200.00
C	Clyde O. Carpenter, Bessemer City	269.25
	George A. Crosby, Bessemer City	262.00
	George D. Newton, Bessemer City	240.25
	H. Tom White, Cherryville	275.00
	D. Troy Carpenter, Cherryville	251.00
	H. P. Harrill, Forest City	232.00
	L. P. Self, Forest City	204.75
	Everette C. Carson, Gastonia	200.00
	Luke A. Grooms, Lincolnton	250.00
	J. Kent Bridges, Shelby	200.00
D	Charles G. Monnett, Jr., Greensboro	260.00
	Raymond Bottoms, Oakview	233.00
	F. R. Carrick, Oakview	257.00
	Vernon Jones, Oakview	202.00
F	Fred Whitesell, Pinehurst	200.00
	John J. Spivey, Rockingham	200.00
	Joseph T. Dulack, Jr., Rockingham	200.00
	Thomas McLamb, Spring Lake	202.00
G	George Register, Butner	226.00
	Everett L. Moore, Franklinton	221.70
	C. Ray Pruette, Franklinton	236.80
	William O'Neal, Garner	221.00
	Macon Ivey, Henderson	211.50
	Harold Boone, Pittsboro	245.00
	Raymond Kees, Sir Walter	230.00
	J. W. Beach, Sir Walter	250.00
	Bill Bumner, Sir Walter	250.00
H	James D. Hargrove, Cape Fear	203.49
	Henry G. Hartis, Cape Fear	275.71
	Roy T. Murray, Cape Fear	265.28
	Hugh L. Reavis, Jr., Cape Fear	235.06
	R. W. Leary, Edenton	200.00
	J. H. Carr, Rocky Mount	220.00
	T. T. Ward, Rocky Mount	212.00
	R. L. Carr, Rocky Mount	223.93
	Jack Peterson, Rocky Mount	219.00
	D. M. Barnes, Jr. Rocky Mount	225.00
	Roscoe Wynne, Rocky Mount	266.50
	James Stanley, Rocky Mount	253.00
	William A. Miller, Swan Quarter	200.00

LIONS WHO SOLD OR ACCUMULATED $100.00 TO $200.00

A	Joe El Khouri, Andrews	$ 175.00
	Charles Freel, Andrews	115.00
	Gordon Knighten, Beaverdam	133.00
	Bernard Goldstein, Biltmore	100.00
	Fred Groce, Candler	100.00
	Richard Darey, Fontana Dam	114.00
	A. D. Hayes, Fontana Dam	112.00
	D. G. Ledford, Fontana Dam	190.00
	Howard S. Haithcock, Franklin	175.00
	Roy Cunningham, Franklin	170.00
	Joe DeBlaker, Franklin	110.00
	Prelo Dryman, Franklin	117.00
	Charles Southard, Franklin	110.00
	Veraln Swafford, Franklin	195.00
	Zane Hunt, French Broad	168.39
	A. M. Foster, Mills River	150.00
	Richard Marlowe, Mills River	166.00
	Everette Israel, Mills River	$120.85
	Frank Bryson, Mills River	103.00
	Bryon Rector, Tryon	100.00
	Marion Brock, Tryon	100.00
	J. W. Taylor, Tryon	100.00
	Jim Durham, Tryon	100.00
	Jesse Sherrill, West Asheville	120.00
B	David Hughes, Avery County	127.00
	Joe L. Hartley, Avery County	120.00
	Carl Steward, Avery County	150.00
	Zelzah McCoury, Avery County	155.00
	Sam K. Mortimer, Avery County	105.00
	Allen Hefner, Hudson	178.80
	Kenneth Kiser, Hudson	112.41
	Robert Ledbetter, Longview	126.00
	James E. Mickle, Longview	127.00
	Dean Brooks, Longview	121.00
	Archie Erwin, Longview	120.00
	Joe Mitcham, Longview	115.00
	Jerry Moore, Longview	110.00
	W. R. Earnhardt, Mooresville	110.00
	Robert Hewitt, Newton	166.00
	J. W. Reynolds, Newton	130.00
	Robert Lee Sherrill, Sherrill's Ford	130.00
	Cleo Reeves, Sparta	100.00
C	Glenn C. Pyatt, Bessemer City	129.25
	William M. Rubb, Bessemer City	102.50
	W. P. Fitzhugh, Cherryville	185.55
	Graham R. Beam, Cherryville	131.00
	D. R. Mauney, Jr., Cherryville	166.00
	W. H. Houser, Jr., Cherryville	103.00
	Louis C. Ellis, Forest City	171.43
	David Cherry, Lincolnton	100.00
	Dr. J. Ralph Beasley, Shelby	100.00
	C. G. Poston, Shelby	100.00
	Robert W. Stone, Shelby	120.00
	J. L. Wilkie, Shelby	100.00
	Robert G. Preddy, Shelby	100.00
	James S. Forrester, Stanley	100.00
D	Charles Boyd, Gate City	100.00
	Richard C. Smith, Glenwood	134.41
	James M. Mims, Glenwood	108.00
	Fred C. Rich, Greensboro	107.00
	Butler Fox, Mayodan	105.00
	Bill Gray, Mayodan	108.00
	G. C. Clinard, Oakview	130.00
	Ray Corns, Oakview	135.00
	Marvin Farmer, Oakview	118.00
	Mack Freeman, Oakview	150.00
	John Howell, Oakview	136.00
	Joseph Beasley, Walnut Cove	100.00
	J. Van Warren, Walnut Cove	100.00
	R. W. Smith, Jr., Walnut Cove	100.00
E	Earl Williams, Benton Heights	102.00
	Harold Christenbury, China Grove	173.00
	Robert E. Weaver, China Grove	105.00
	Donald Wood, Franklin-Ellis	157.00
	Henry C. Pierce, Harrisburg	125.25
	Raymond Kiser, Harrisburg	100.00
	Harold Murdock, Spencer	157.50
	Clyde Young, Spencer	100.00
	Herman R. Culp, Towel City	175.00
	Newmoon N. Jung, Sr., Towel City	110.00
	Leon B. Winecoff, Towel City	101.00

F	Clement Faircloth, Aberdeen	$100.00
	John Clinton Peek, Fayetteville	160.00
	Joe B. Moss, Fayetteville	114.00
	Jack B. Bryan, Pinehurst	194.00
	E. A. Whitted, Rockingham	150.00
G	J. M. Jarrell, Garner	115.00
	Bill O'Neal, Garner	100.00
	Thomas R. Poole, Franklin	120.00
	Kenneth Fields, Henderson	100.50
	M. E. Whitmore, Henderson	137.00
	Walter Lee Robertson, Henderson	104.00
	B. D. Arnold, Sir Walter	114.00
	Raeford Stephenson, Sir Walter	100.00
	Joe High, Wendell	101.00
	Bill Kirby, Wendell	101.00
	A. R. Ledford, Wendell	101.00
	Burke Smith, Wendell	101.00
H	Garnie Herring, Burgaw	100.00
	Ben Harrell, Burgaw	100.00
	Bill Avery, Cape Fear	118.00
	Richard Napier, Cape Fear	140.16
	Harvey H. Hartley, Cape Fear	114.28
	D. S. Reynolds, Cape Fear	153.18
	Harold Ketchum, Cape Fear	155.30
	Ben H. Smith, Jr. Cape Fear	155.02
	William M. Heeden, Sr., Goldsboro	159.00
	Phillip G. Liverman, Morehead City	120.00
	John D. Willis Morehead City	100.00
	William G. Whitley, Morehead City	141.00
J	Vernon Baker, Ahoskie	100.00
	L. M. Brinkley, Ahoskie	100.00
	Clinton E. Overby, Ahoskie	100.00
	Chadwick Pierce, Ahoskie	100.00
	H. P. Cunningham, Bath	118.00
	G. A. Reid, Elizabeth City	163.00
	Dr. John Hartness, Rocky Mount	192.00
	Louis K. Day, Rocky Mount	110.00
	D. V. Clayton, Williamston	126.00
	Ellis J. Rabil, Wilson	156.00

LIONS WHO SOLD OR ACCUMULATED $50.00 TO $100.00

A	Bob Brown, Beaverdam	$ 89.00
	Frank Riley, Beaverdam	58.00
	Read Wilkerson, Beaverdam	53.00
	Clifford Sammis, Beaverdam	50.00
	Marshall Lambert, Biltmore	62.00
	George Lancaster, Candler	55.00
	Arthur Seagel, Clay County	52.00
	Mack Norris, Etowah	50.00
	Thomas House, Etowah	50.00
	Jack Sluder, Etowah	50.00
	Jack Angel, Franklin	59.00
	Bob Coin, Franklin	54.00
	Arthur Knight, Hazelwood	60.00
	Larry Rogers, Highlands	50.00
	Corbett Hilland, Highlands	50.00
	James Bishop, Highlands	50.00
	Charles Zachary, Highlands	50.00
	Allen Barnwell, Mills River	50.00
	Grady Carland, Mills River	66.00
	O. O. Marlowe, Mills River	50.00
	Albert Morgan, Mills River	50.00
	B. L. Osborn, Mills River	$ 50.00
	Sammy Brittain, Mills River	50.00
	Frank Padgett, Woodfin	100.00
	Claude Wright, Woodfin	55.00
B	Bruce Daniels, Avery County	81.00
	R. E. Woodside, Avery County	92.00
	Erik Inguersen, Avery County	52.00
	Harold McGrath, Avery County	65.00
	Ralph Baird, Avery County	80.00
	Don Brooks, Avery County	80.00
	Charles Estep, Hudson	50.00
	James C. Farthing, Lenoir	63.90
	L. R. Hawkins, Longview	66.00
	David Flowers, Monticello	50.00
	Carl Freeman, Mooresville	67.00
C	Glenn Paysour, Bessemer City	71.75
	Marcers G. Whitehurst, Bessemer City	60.00
	William D. Smith, Bessemer City	55.00
	Floyd Noblett, Bessemer City	78.00
	Mackie Hamrick, Boiling Springs	73.00
	L. E. Rudisill, Cherryville	50.00
	K. B. Beam, Cherryville	53.34
	Roland Ferguson, Cherryville	57.00
	Leonard McCurry, Forest City	62.00
D	Otus C. Thomas, Franklinville	53.00
	John F. Bower, Franklinville	60.00
	Ira C. Shelley, Gate City	60.00
	Howard Earnhardt, Gate City	50.00
	Robert Meacham, Gate City	50.00
	Ernest Williamson, Gate City	50.00
	Hudson Owens, Gate City	50.00
	Harvey Blalock, Gibsonville	52.00
	C. William Newnan, Glenwood	85.57
	R. E. Patton, Jr., Glenwood	77.20
	Charles B. McMahan, Glenwood	62.22
	Virgil R. Smith, Glenwood	59.15
	William H. Anderson, McLeansville	50.00
	Ben Welch, Mayodan	50.00
	George Branscom, Oakview	53.00
	Ted Cochrane, Oakview	90.00
	Allan Garner, Oakview	80.00
	Marshall Ginsburg, Oakview	77.00
	Jack Madden, Oakview	99.00
	Jay Rike, Jr., Oakview	50.00
	Raymond Smith, Oakview	73.00
	V. I. Willard, Oakview	70.00
	Ray F. Willard, Oakview	70.00
	R. K. Griffin, O'Henry	54.00
	B. G. Poe, O'Henry	51.00
	M. C. Nichols, O'Henry	50.00
	Bill Thompson, O'Henry	65.00
	Wayne Gentry, O'Henry	62.00
	C. D. Jones, Walnut Cove	50.00
	Raymond Farmer, Walnut Cove	50.00
	Giles Ross Boles, Walnut Cove	50.00
	Paul Lee Smith, Walnut Cove	50.00
	Jack Maranville, Walnut Cove	50.00
E	James A. Brown, Franklin-Ellis	51.00
	Reid Clifton, Franklin-Ellis	78.63
	Francis C. Glover, Franklin-Ellis	50.00
	Albert D. Lackey, Franklin-Ellis	50.00
	Edward L. Curlee, Franklin-Ellis	50.00
	Charles W. Parker, Franklin-Ellis	50.00
	William Vincent, Franklin-Ellis	50.00
	Donald Fallin, Franklin-Ellis	50.00
	Marshall R. Queen, Harrisburg	$ 89.25
	Lawrence Blackley, Jackson Park	70.00
	Tom E. Stegall, Marshville	50.00
	Ike H. Blair, Stanfield	50.00
	B. G. Furr, Stanfield	50.00
	Marshall R. Haigler, Stanfield	50.00
	C. F. Henkel, Stanfield	50.00
	Larry A. Sides, Stanfield	50.00
	Otto L. Smith, Stanfield	50.00
	George S. Thomas, Jr., Stanfield	52.00
	Orville Y. Tucker, Stanfield	50.00
	Lester J. Watts, Towel City	51.00
	Kyle W. Shive, Towel City	50.00
	Harold Sherrill, Towel City	53.00
F	G. V. Fowler, Erwin	50.00
	A. D. Shirley, Fayetteville	69.00
	Lester Painter, Rockingham	75.00
	James L. Taylor, Rockingham	50.00
	D. Ray Elliot, Rockingham	50.00
	Bill Johnson, Southern Pines	53.00
G	Floyd H. Bell, Franklinton	51.46
	Ronald M. Johnson, Franklinton	77.67
	Richard Golightly, Franklinton	75.00
	Clinton Dusley, Garner	50.00
	Harold Rolinson, Garner	50.00
	Henry Brosius, Garner	50.00
	Arnold Aiken, Garner	55.00
	W. R. Johnson, Garner	50.32
	George Frising, Garner	86.32
	Jack Scott, Garner	95.00
	Ben Hicks, Henderson	53.50
	Charles Finch, Henderson	65.00
	Earl Jennings, Raleigh	55.00
	Bill Phipps, Sir Walter	70.00
	Carlton Edwards, Sir Walter	85.00
H	Victor Goodman, Cape Fear	84.44
	Vernon Carpenter, Havelock	73.00
	Billy Raynor, Havelock	50.00
	C. F. Bell, Jacksonville (New River)	65.00
	J. A. Applewhite, Jacksonville (New River)	72.00
	J. E. Herndon, Jacksonville (New River)	56.00
	William O. Beasley, Southport	82.75
	George Whatley, Southport	69.00
J	Eric May, Ahoskie	50.00
	William J. Norville, Jr., Ahoskie	50.00
	Charles Pearce, Ahoskie	65.00
	Alonzo Bland, Ahoskie	50.00
	James T. Hill, Ahoskie	50.00
	Marshall Hughes, Ahoskie	50.00
	Hugh Jones, Ahoskie	50.00
	J. G. Matherson, Ahoskie	50.00
	Alton Miller, Askewville	56.00
	Leroy Farless, Colerain	62.00
	Alphus T. Doughtie, Powellsville	76.00
	G. W. Belch, Powellsville	73.00
	E. L. Dawson, Rocky Mount	65.00
	Creech High, Rocky Mount	50.00
	Cliff Reynolds, Rocky Mount	60.00
	Roger Stanley, Rocky Mount	91.00
	S. E. Brickhouse, Weeksville	66.00
	W. J. Eves, Weeksville	60.00
	M. Henry Leggett, Williamston	66.50
	John Draughn, Wilson	88.00
	Sam Moncure, Wilson	95.00

Multiple District 31
LIONS STATEWIDE BLIND ACTIVITIES REPORT
Jan. 1, 1967–Dec. 31, 1967

Lions Club	Multiple District 31	Membership	Radios and Household Equipment	Scholarship and Educational Supplies	Bedding, Food and Clothing	Shelter, Fuel and Utilities	Optical Supplies	Patient, Medical Services	Purchases Home-Bound Products	Clinics	Picnics and Christmas Parties	White Cane Remitted as of March 1, 1968	Miscellaneous Assistance	Total	Number of Eye Wills
	A	1,538	$ 4,55.01	$ 253.71	$1,392.29	$ 368.02	$ 6,076.60	$1,949.17	$ 146.60	$15,103.36	$ 4,162.56	$16,505.56	$ 335.00	$46,747.92	437
	B	1,544	511.29	374.90	2,198.29	773.26	6,888.04	826.67	122.00	4,042.90	6,264.17	19,028.24	181.60	41,126.36	1,551
	C	1,514	492.55	438.00	767.94	800.99	3,323.94	866.06	421.00	5,852.96	3,319.80	19,646.92	280.00	36,210.16	554
	D	2,149	989.31	422.13	890.75	816.92	15,208.19	2,209.37	116.20	93.48	6,947.03	27,401.98	479.96	56,275.52	3,702
	E	1,749	183.50	—0—	538.00	219.36	2,583.30	213.80	20.00	200.00	3,410.30	19,317.94	290.00	26,976.10	1,242
	F	1,393	38.38	97.50	149.60	59.24	1,616.07	30.27	288.40	15.00	1,169.59	12,028.35	—0—	15,492.40	308
	G	1,690	53.00	—0—	1,706.24	70.00	1,995.91	117.80	435.78	15,383.08	2,410.65	19,234.13	56.95	41,463.54	320
	H	1,284	31.50	32.08	202.27	104.17	4,873.12	798.19	429.60	33.00	3,753.02	12,971.18	3,172.02	26,403.15	964
	J	1,318	60.00	159.10	574.37	339.65	4,054.58	909.76	157.11	1,039.14	1,786.67	16,233.13	40.00	25,363.51	306
Total Multiple 31	------	14,179	$2,814.54	$1,777.42	$8,419.75	$3,551.61	$46,619.75	$7,921.09	$2,136.69	$41,762.92	$33,223.79	162,367.47	$4,835.53	$316,058.66	9,384
N. C. Lions Clubs at															
Aberdeen	F	29				19.45					27.85	415.59		462.88	
Ahoskie	J	24					15.50	26.55	94.87			250.00		386.92	37
Alamance Community	D	37										370.00		370.00	9
Albemarle	E	81					85.25	9.80			286.89	810.00		1,191.94	6
Andrews	A	21					10.00		30.10		660.00	240.00		940.10	0
Ansonville	E	16										160.00		160.00	0
Apex	G	47								265.08	47.29	470.00		782.37	54
Aquadale	E	15										75.00		75.00	0
Arcadia	D	20			12.00		10.00		15.00		12.00	300.00	15.00	364.00	1
Archdale-Trinity	D	45					128.00				140.00	679.00		947.00	99
Asheboro	D	55					497.43	100.00		38.48	327.96	1,155.00	20.00	2,138.87	5
Asheville	A	169				9.50	1,190.00	533.82		14,656.86	582.50	1,620.00	25.00	18,617.68	18
Asheville-West	A	29	50.00	40.00	20.00	30.00	417.00	125.00			171.00	510.00		1,363.00	20
Askewville	J	19										180.00		180.00	0
Avery County	B	21				40.00	15.00	10.00			110.00	714.55		889.55	148
Ayden	H	11										10.00		10.00	0
Badin	E	14										147.00		147.00	1
Bailey	J	21					31.00					100.00		131.00	0
Bakersville	B	41					13.50	55.35		500.00		418.00		986.85	43
Balls Creek	B	20					5.00					120.00		125.00	8
Bath	J	15					13.25				15.00	104.00		132.25	0
Beaverdam	A	29										270.00		270.00	0
Belhaven	J	28					34.50	11.90			30.20	300.00		376.60	1
Belmont	C	38	225.00		55.00		288.87	252.28	121.00		775.00	2,052.00		3,769.15	5
Benson	H	35					100.00	2.50	51.00		15.00	203.93		372.43	0
Benton Heights	E	31										447.00		447.00	56
Bessemer City	C	44										639.00		639.00	0

Bethany	E	19					13.50					140.00		153.50	15
Bethlehem	B	26										425.00		425.00	84
Beulaville	H	23										170.00		170.00	2
Biltmore	A	36	46.94	151.92	159.14		496.75	25.00			338.03	565.00		1,782.78	76
Biscoe	F	26										240.00		240.00	0
Black Mountain	A	28										300.00		300.00	4
Boiling Springs	C	37										290.00	5.00	295.00	0
Bolivia	H	10										50.00		50.00	0
Boone	B	35					586.46			120.00	185.00	300.00		1,191.46	51
Boonville	D	34										480.00		480.00	0
Bostic	C	9				9.49		13.00	20.00		25.00	79.00		146.49	0
Bragtown	G	27										150.00		150.00	0
Brevard	A	45										450.00		450.00	22
Broadway	F	33										100.00		100.00	0
Bryson City	A	37			80.00		300.00	80.00			300.00	370.00	60.00	1,190.00	0
Buies Creek	F	19													
Bunn	G	23										40.00		40.00	0
Burgaw	H	28					39.42					280.00		319.42	52
Burlington	G	83										420.00		420.00	41
Burnsville	B	21	25.29							119.59	90.75	210.00		445.63	0
Butner	G	37								120.00	130.00	300.00		550.00	9
Camden	J	17					150.00	15.00			13.00	80.00		258.00	0
Candler	A	59		43.60			495.00	30.00	50.00		285.00	701.00		1,604.60	51
Candor	F	36										435.55		435.55	1
Canton	A	64				10.00		5.00	15.00		25.00	650.00		705.00	57
Cape Fear	H	29				47.56		3.50			50.00	1,102.00		1,203.06	402
Carolina Beach	H	39					11.20	27.00			130.00	429.00		597.20	2
Carrboro	G	32										190.00		190.00	0
Cary	G	41					231.00					410.00		641.00	6
Cashiers-Glenville	A	22										200.00		200.00	0
Catawba	B	31	112.00	5.40	13.00	40.00	95.43					336.11		601.94	0
Central Falls	D	17										135.00		135.00	9
Central	E	28	8.00		14.00		6.00				10.00	280.00	30.00	348.00	7
Charlotte Central	C	150													79
Charlotte Eastern	C	58								2,500.00	150.00	870.00		3,520.00	0
Charlotte Southern	C	35										420.00		420.00	129
Charlotte Western	C	29										228.00		228.00	2
Cherokee	A	31			10.19		91.40				55.93	342.00		499.52	4
Cherryville	C	54					970.00				292.00	3,164.05	200.00	4,626.05	0
China Grove	E	20										200.00		200.00	2
Churchland	E	33					55.00				97.00	448.00	30.00	630.00	8
Claremont	B	36		100.00			13.50				62.40	400.00		575.90	0
Clarkton	F	21										154.00		154.00	0
Clay County	A	32										167.00		167.00	0
Clemmons	D	22					40.00					220.00		260.00	40
Cleveland	E	24										240.00		240.00	0
Cliffside	C	20													22
Clinton	F	55										550.00		550.00	1
Clyde	A	32			20.00		290.00	25.00		10.00	95.00	335.17		775.17	1
Colerain	J	25									60.00	91.00		151.00	0
Coleridge	D	19			28.00	20.00	18.00	23.00			42.00	150.00		281.00	2
Concord	E	74					315.00				300.00	740.00		1,355.00	35
Conover	B	37					125.38			35.00	30.00	352.00		542.38	0

Multiple District 31
LIONS STATEWIDE BLIND ACTIVITIES REPORT—Continued
Jan. 1, 1967—Dec. 31, 1967

N. C. Lions Club at	Multiple District 31	Membership	Radios and Household Equipment	Scholarship and Educational Supplies	Bedding, Food and Clothing	Shelter, Fuel and Utilities	Optical Supplies	Patient, Medical Services	Purchases Home-Bound Products	Clinics	Picnics and Christmas Parties	White Cane Remitted as of March 1, 1968	Miscellaneous Assistance	Total	Number of Eye Wills
Cooleemee	D	27	$	$	$	$	$ 60.00	$ 10.00	$	$	$ 100.00	$ 404.90	$	$ 574.90	33
Cordova	F	14										51.00		51.00	0
Cornelius	C	19										30.00		30.00	0
Coulwood	C	43					5.00					320.00		325.00	6
Cramerton-McAdenville	C	9					132.55				115.57	25.00		273.12	2
Creedmoor	G	20										209.00		209.00	0
Cullowhee	A	31										310.00		310.00	0
Dallas	C	15										180.00		180.00	0
Davidson	C	47										564.00		564.00	0
Davie	J	20				50.00	140.00	50.00			75.00	128.00	35.00	478.00	17
Davis-Townsend	E	24										230.00	40.00	270.00	0
Denton	E	92			276.00	80.00	54.00				425.00	950.00		1,785.00	17
Derita	C	37	13.55									485.00		498.55	2
Dobson	D	25			50.00		22.00				50.00	190.00		312.00	0
Draper	D	12				36.00	220.00	154.00			180.00	120.00		710.00	5
Drexel	B	37								33.60		357.80	82.00	473.40	1
Dunn	F	41					110.00					400.00		510.00	0
Durham	G	147			1,476.00	45.00	10.00			600.00	780.00	1,240.00	50.00	4,201.00	27
Durham-Community	G	32										550.00		550.00	0
East Flat Rock	A	38										360.00		360.00	0
East Forsyth	D	19										88.00		88.00	30
East Gastonia	C	22			168.64	18.50	137.48	2.48		39.83	128.00	276.00		770.93	0
East Iredell	B	17	170.00		270.00	140.00	293.19				39.25	265.82		1,178.26	17
Edenton	J	44			166.00		99.65		62.24			647.37		975.26	0
Elizabeth City	J	89			35.21	2.38	228.65	35.75		310.50		926.32		1,538.81	2
Elkin	D	54	63.00		54.00		255.00	100.00			130.00	564.00		1,166.00	20
Ellerbe	F	35					20.50				22.75	292.97		336.22	0
Enfield	J	60					211.00							211.00	0
Enochville	E	20										220.00		220.00	28
Epsom	G	36										330.00		330.00	0
Erwin	F	51		50.00		5.40	65.00				192.11	510.00		822.51	3
Erwin District	A	41								178.50	24.50	240.00		443.00	0
Etowah	A	35	240.00		140.00		174.00				312.00	360.00		1,226.00	42
Evergreen	F	17										50.00		50.00	0
Fair Grove	E	48					127.00				245.00	490.00	40.00	902.00	82
Fairview	A	15										184.00		184.00	0
Faison	H	21										25.00		25.00	0
Fallston	C	32								160.00	26.00	144.00		630.00	0
Farmville	H	35					43.00					350.00		393.00	18

Fayetteville	F	109										985.00		985.00	4
Fayetteville-Haymount	F	38										240.00		240.00	38
Fayetteville-Massey Hill	F	26										60.50		60.50	0
Fontana Dam	A	18										851.00		851.00	0
Forest City	C	42	18.00	25.00	78.30	20.00	114.03	217.90	60.00	123.00	150.00	561.23	25.00	1,392.46	2
Forsyth	D	40					832.00	806.00				414.00		2,052.00	120
Four Seasons	D	20					57.40	2.00			64.96	375.00		499.36	6
Franklin	A	48									45.00	480.00		525.00	8
Franklin District	F	13										130.00		130.00	0
Franklin Ellis	E	39					5.00			200.00	16.00	1,106.00	75.00	1,402.00	622
Franklinton	G	23	43.00								80.00	685.66		808.66	0
Franklinville	D	29					44.40				118.80	435.00		598.20	0
French Broad	A	22													0
Fuquay-Varina	G	73										730.00		730.00	12
Garner	G	52									308.90	820.00		1,128.90	4
Gaston	J	23		123.50	40.00	76.71	25.00				143.10	240.00		648.31	0
Gastonia Evening	C	84				9.00	14.35	124.40		1,075.13	557.43	1,512.00		3,292.31	51
Gastonia Noon	C	20										250.00		250.00	10
Gate City	D	30			60.00		156.53				102.20	575.25		893.98	64
Glenwood	D	45			65.00	35.00	245.61	107.50		55.00	147.14	841.19		1,496.44	108
Godwin	F	11										78.00		78.00	0
Goldsboro	H	58					535.57	228.54			750.00	612.00		2,126.11	372
Goldsboro Downtown	H	27			14.88		40.00				19.10	10.00		73.98	11
Goldston	G	22										170.00		170.00	0
Granite Falls	B	46			214.26	22.10	465.31			253.05	353.65	250.00		1,558.37	10
Grays Chapel	D	29					10.00	10.00			99.75	211.85		331.60	0
Greensboro	D	144		9.75			1,255.59	90.00	75.00		532.35	2,679.00		4,641.69	70
Greenville	H	48			51.88		1,390.55	74.45			631.07	480.00	1,800.00	4,427.95	20
Grifton	H	23										230.00		230.00	0
Grover	C	25								125.00		100.00		225.00	0
Guilford College	D	36		50.00			120.00					360.00		530.00	24
Hamilton	J	25			12.00						70.00	100.00		182.00	5
Hamilton Lakes	D	49	125.00	48.60		50.00	235.28				145.00	1,580.58		2,184.46	19
Hamlet	F	53										555.50		555.50	0
Hanover	H	35		2.08	33.99			29.75				350.00		415.82	0
Harrisburg	E	22	13.50			32.50	25.00				15.00	600.00		686.00	0
Hasty	E	33										213.00		213.00	124
Havelock	H	28										567.00		567.00	5
Haw Creek	A	46	90.00		100.00		110.00	236.00			271.00	1,151.26	100.00	2,058.26	23
Hazelwood	A	12										120.00		120.00	3
Henderson	G	44										902.89		902.80	0
Hendersonville	A	97	8.50	18.19	431.35	153.52	1,425.12	685.35	51.50		334.10	970.00	150.00	4,227.73	88
Hertford	J	26					47.50			25.00	25.00	225.00		347.50	0
Hickory	B	77	50.00		75.00	200.00	1,349.87			206.13	245.00	838.00		2,964.00	275
Hickory Grove	C	45	10.00			25.00			59.00	25.00		600.00		719.00	0
Highlands	A	21										278.00		278.00	0
High Point	D	134	698.30	43.78	499.75	85.92	6,794.97	534.47			1,500.00	1,370.00	100.00	11,627.19	229
High Shoals	C	13													0
Hildebran	B	21	33.00	5.00	15.00	30.00	25.00			25.00	36.00	60.00	25.00	254.00	5
Hillsborough	G	33										340.00		340.00	0
Hope Mills	F	26										230.00		230.00	2
Hot Springs	A	19										245.97		245.97	0
Hudson	B	39	10.00			40.00	353.81	84.90		1,230.35	311.11	1,308.03		3,338.20	98

Multiple District 31
LIONS STATEWIDE BLIND ACTIVITIES REPORT–Continued
Jan. 1, 1967–Dec. 31, 1967

N. C. Lions Club at	Multiple District 31	Membership	Radios and Household Equipment	Scholarship and Educational Supplies	Bedding, Food and Clothing	Shelter, Fuel and Utilities	Optical Supplies	Patient, Medical Services	Purchases Home-Bound Products	Clinics	Picnics and Christmas Parties	White Cane Remitted as of March 1, 1968	Miscellaneous Assistance	Total	Number of Eye Wills
Huntersville	C	34	$	$	$	$	$	$	$	$	$	$ 50.00	$	$ 50.00	0
Ironton	C	11										80.00		80.00	0
Jackson	J	28								92.22		250.00		342.22	0
Jackson Park	E	29			106.00	86.86	34.10				229.00	327.50		783.46	31
Jacksonville	H	66					825.00					660.00		1,485.00	0
Jacksonville (N. River)	H	36					10.00	75.00				1,100.00	10.00	1,195.00	0
Johnston District	A	25	19.57		28.00	160.00					95.50			303.07	0
Jonesville-Arlington	D	27										270.00		270.00	8
Julian	D	21					25.00					220.00		245.00	11
Kannapolis	E	65					67.50				180.00	670.00		917.50	0
Kenansville	H	18										180.00		180.00	0
Kenly	H	26										100.00		100.00	0
Kernersville	D	66										660.00		660.00	106
King	D	63					83.63				138.00	630.00		851.63	39
Kings Mountain	C	48		30.00			36.00	50.00		130.00	130.00	433.60		809.63	0
Kinston	H	76	14.00	30.00	101.52	56.61	799.38	272.45	309.88	33.00	595.85	760.00	1,202.02	4,174.71	9
Kinston (Ram Neuse)	H	51						25.00			250.00	440.00	75.00	790.00	7
Knightdale	G	13										130.00		130.00	1
Konnoak Hills	D	32						75.00			20.00	480.00	135.00	710.00	420
Lake Waccamaw	F	18													0
Landis	E	30			100.00		355.00	4.00				494.00		953.00	3
Lattimore	C	17										204.00		204.00	4
Laurel Hill	F	22										47.00		47.00	0
Laurinburg	F	42										420.00		420.00	0
Lawndale	C	30										436.00		436.00	0
Leaksville-Spray	D	64		100.00		265.00	716.44	50.00			309.86	300.00	224.96	1,876.26	1
Lenoir	B	64			212.96		603.15	94.07			494.55	650.00		2,054.69	0
Lexington	E	40										410.00		410.00	3
Liberty	D	16					117.00				127.00	378.94		622.94	3
Lincolnton	C	36	20.00			418.00	60.00	25.00			348.80	504.00		1,375.80	112
Linwood	E	32					50.00				101.00	330.00	10.00	491.00	0
Littleton	G	28										215.67		215.67	0
Locust	E	11										50.00		50.00	0
Longview	B	51	60.00		60.30	34.16	50.00		50.00	9.00	467.96	2,234.50		2,965.92	10
Louisburg	G	36										195.00		195.00	0
Lowell	C	21		75.00	40.00	18.00	168.00	15.00			120.00	92.00		528.00	0
Lower Creek	B	30	20.00			65.00	296.52				243.13	300.00		924.65	7
Lucama	J	22										38.00		38.00	0
Lumberton	F	58		25.00	19.45	24.40	916.55		30.27		228.55	350.00		1,593.92	0

Macclesfield	J	17										100.00		100.00	0
Madison	D	43										472.93		472.93	167
Maiden	B	29					210.48					121.00		331.48	0
Manteo	J	50			9.00						85.00	836.01		920.01	0
Marion	B	46	11.00		760.85	85.70	518.12	162.25		70.00	244.71	528.00	25.00	2,405.63	20
Marshall	A	25										260.00		260.00	0
Marshville	E	29					18.50				82.00	344.00		444.50	0
Matthews	C	19	10.00								15.00	228.00		253.00	0
Mayodan	D	24										400.00		400.00	9
McLeansville	D	51				300.00	36.00	40.00			141.51	1,076.00		1,593.51	51
Midland	E	16										160.00		160.00	0
Midway	E	34										340.00		340.00	23
Milford Hills	E	40					50.00	180.00			40.00	400.00		670.00	3
Millingport	E	17													0
Mills River	A	32			75.00	5.00		25.00			330.00	521.85		956.85	0
Milwaukee	J	17			132.00						50.00	160.00		342.00	0
Misenheimer	E	22										220.00		220.00	14
Mocksville	D	42	7.00				150.00				210.00	735.67		1,102.67	53
Moncure	G	10													0
Monroe	E	64					500.00				180.00	720.00		1,400.00	1
Monticello	B	16					98.37					160.00	29.60	287.97	15
Mooresville	B	52			166.00	41.30	142.55	146.00	72.00	726.75	867.00	1,165.73		3,327.33	458
Morehead City	H	19					378.00		46.72			470.85		895.57	5
Morganton	B	102	20.00		201.96		229.20			668.29	315.13	1,020.00		2,454.58	5
Mount Airy	D	70					604.08				167.42	500.00		1,271.50	7
Mount Gilead	F	29										120.00		120.00	0
Mount Holly	C	31					29.00	4.00			80.00			113.00	1
Mt. Pleasant	E	38										380.00		380.00	0
Mt. Ulla	E	17					100.00				32.00	340.00		472.00	1
Murfreesboro	J	10					19.75					65.00		84.75	0
Murphy	A	38			328.51		640.00	179.00		183.00		528.10		1,858.61	0
Nashville	J	22										220.00		220.00	0
New Bern	H	39	7.50				388.00				402.00	508.50		1,306.00	0
New London	E	23										250.00		250.00	2
Newton	B	64										857.00		857.00	2
North Kannapolis	E	19										167.00		167.00	0
North Raleigh	G	18										60.03		60.03	1
North Wilkesboro	B	73					90.00	100.00			500.00	730.00		1,420.00	16
Norwood	E	20					54.50				30.00	235.00		319.50	0
Oakboro	E	26					9.00				15.00	275.00		299.00	14
Oakview	D	29					67.00	60.00	41.20		253.90	786.70		1,208.80	323
Odell	E	18			20.00	20.00	4.50				60.00	180.00		284.50	0
O'Henry	D	35				286.00					129.33	540.00		955.33	396
Old Fort	B	11		100.00	80.00		90.00				167.63	108.00		545.63	0
Old Town	D	25									41.00	170.00		211.00	40
Oxford	G	26			203.24		201.04	117.80	303.13	25.00	320.06	806.00		1,976.27	0
Oxford Community	B	20										170.00		170.00	0
Pembroke	F	23										153.34		153.34	0
Pigeon Valley	A	20										121.50		121.50	0
Pikeville	H	20	10.00								75.00	200.00	60.00	345.00	0
Pilot	E	31										320.00		320.00	0
Pinebluff	F	10			5.00						10.00	111.20		126.20	3
Pinehurst	F	31			26.80						100.00	1,317.17		1,443.97	16

Multiple District 31
LIONS STATEWIDE BLIND ACTIVITIES REPORT—Continued
Jan. 1, 1967—Dec. 31, 1967

N. C. Lions Club at	Multiple District 31	Membership	Radios and Household Equipment	Scholarship and Educational Supplies	Bedding, Food and Clothing	Shelter, Fuel and Utilities	Optical Supplies	Patient, Medical Services	Purchases Home-Bound Products	Clinics	Picnics and Christmas Parties	White Cane Remitted as of March 1, 1968	Miscellaneous Assistance	Total	Number of Eye Wills
Pine Level	H	22	$	$	$	$	$	$	$	$	$ 25.00	$ 141.00	$	$ 166.00	0
Pinetops	J	38										271.50		271.50	0
Pineville	C	48										350.00		350.00	7
Pittsboro	G	30					14.25					119.00		133.25	0
Pleasant Garden	D	42										390.00		390.00	0
Plymouth	J	39					188.13	300.00				250.00		738.13	0
Polkville	C	15										150.00		150.00	0
Powellsville	J	19									114.70	190.00		304.70	5
Princeton	H	37										400.00		400.00	0
Providence	C	26			65.00					1,100.00		150.00		1,315.00	2
Raeford	F	24	30.00				76.00				325.00	135.00		596.00	0
Raleigh	G	302	10.00		27.00		1,212.00			14,259.00	473.00	3,098.00		19,079.00	30
Ramseur	D	30										176.00		176.00	0
Randleman	D	27					123.51	34.40			465.02	280.00		902.93	10
Red Springs	F	17										305.00		305.00	0
Reedy Creek	E	13			10.00		26.45	10.00			22.25	89.39		158.09	0
Reidsville	D	37										550.00		550.00	12
Richlands	H	14										50.00		50.00	10
Roanoke Rapids	J	68					510.54	14.69			71.82	761.00		1,358.05	1
Robbins	F	32										250.00		250.00	0
Robbinsville	A	20										240.00		240.00	0
Rockingham	F	38													6
Rock Springs	C	37							50.00		75.00	200.00		325.00	0
Rockwell	E	16					90.00				50.00	328.45	10.00	478.45	10
Rocky Mount Luncheon	J											36.00		36.00	0
Rocky Mount Evening	J	82		32.70		202.56	1,453.20	101.50				4,466.46		6,256.42	27
Rolesville	G	22										50.00		50.00	6
Roseboro	F	10					55.33						90.00	145.33	0
Rose Hill	H	17										103.50		103.50	1
Rosman	A	15								75.00	15.00	48.00		138.00	2
Rowland	F	34										100.00		100.00	0
Roxboro	G	58										285.00		285.00	3
Rutherford College	B	22									78.80	110.00		189.80	1
Rutherfordton	C	29			205.00		134.00	35.00	96.00		135.00	390.00	30.00	1,025.00	28
Saint Stephens	B	37					112.00			166.00		740.00		1,018.00	111
Salemburg	F	16									26.50	180.00		206.50	0
Salisbury	E	66										670.00		670.00	0
Saluda	A	30										153.00		153.00	0
Sanford	F	105		22.50			282.69		288.40	15.00	161.45	505.00		1,275.04	2

Saratoga	J	26					10.00					157.00		167.00	0
Scotland Neck	J	34					202.26					320.00		522.26	2
Seaboard	J	22								92.23	69.94	220.00		382.17	53
Seagrove	D	18					38.50	40.00			63.00	100.00		241.50	10
Sedgefield	D	19					198.05				88.07	206.58		492.70	11
Selma	H	18					20.00				250.00	180.00		450.00	1
Shallotte	H	28										280.00		280.00	0
Shelby Central	C	97	18.00	8.00	96.00	48.00	421.53	112.00		485.00	137.00	1,388.99	20.00	2,734.52	17
Shelby Community	C	38	178.00	300.00	60.00	235.00	338.00	15.00	15.00	90.00	60.00	500.00		1,791.00	70
Shepherds	B	18					130.00				25.00	100.00		255.00	31
Sherrill's Ford	B	37			12.00		53.36				93.00	450.00		608.36	0
Siler City	G	37										370.00		370.00	21
Sir Walter	G	58										3,800.00		3,800.00	6
Smithfield	H	48					240.00				520.00	460.00		1,220.00	2
Southern Pines	F	26			31.35						68.53	742.92		842.80	1
South Iredell	B	15					33.20					50.00		83.20	0
Southport	H	34										5.00		5.00	0
Sparta	B	48			22.00						63.00	480.00		565.00	1
Spencer	E	28					335.00				56.00	285.00		676.00	5
Spring Hope	J	37					9.00	118.00				386.61		513.61	2
Spring Lake	F	22	8.38		17.00							157.00		182.38	0
Spruce Pine	B	15			25.00	35.00	13.30			46.14	80.00	150.00		349.44	1
Staley	D	13					17.13				54.24	45.00		116.37	0
Stanfield	E	16	3.00				30.00		5.00		13.50	213.00		264.50	0
Stanley	C	50					475.13					1,401.02		1,876.15	3
Startown	B	27					29.70	5.60			27.88	260.00		323.18	0
Statesville	B	45					662.14	78.50			440.00	250.00		1,430.64	2
Stony Point	B	14		154.50							85.00	55.00		294.50	0
St. Pauls	F	22			20.00	10.00	90.00					191.08		311.08	0
Supply	H	14										140.00		140.00	0
Swan Quarter	J	23	60.00				66.00	40.00			25.00	461.06		652.06	0
Swansboro	H	22						40.00			20.00	120.00		180.00	0
Swepsonville	G	42										100.00		100.00	2
Sylva	A	51										430.00		430.00	0
Tabernacle	D	14				25.00					139.25	150.39		314.64	4
Tarboro	J	39								200.00	50.00	315.00		565.00	17
Taylorsville	B	41									90.00	628.00		718.00	101
Thomasville	E	89										910.00		910.00	4
Towel City	E	14										140.00		140.00	68
Townsville	G	21				25.00	31.00				17.00	75.00		148.00	0
Triangle	H	20										200.00		200.00	0
Troutman	B	40					54.50				59.72	510.00		624.22	29
Troy	F	31									35.00	330.00		365.00	0
Tryon	A	23					437.33				60.00	540.00		1,037.33	2
Twin City	D	82		20.00			715.09				445.00	820.00		2,000.09	194
Tyro	E	23										240.00		240.00	0
Union Hill	D	15			22.00						60.00	225.00		307.00	11
Valdese	B	43			10.00		10.00				157.50	150.00	5.00	332.50	0
Valley Springs	A	54										442.75		442.75	8
Vass	F	15													0
Wadesboro	E	26	60.00				85.00				664.04	242.00		1,051.04	0
Wadeville	F	18										60.00		60.00	0
Wake Community	G	20										200.00		200.00	1

Multiple District 31
LIONS STATEWIDE BLIND ACTIVITIES REPORT—Continued
Jan. 1, 1967—Dec. 31, 1967

N. C. Lions Club at	Multiple District 31	Membership	Radios and Household Equipment	Scholarship and Educational Supplies	Bedding, Food and Clothing	Shelter, Fuel and Utilities	Optical Supplies	Patient, Medical Services	Purchases Home-Bound Products	Clinics	Picnics and Christmas Parties	White Cane Remitted as of March 1, 1968	Miscellaneous Assistance	Total	Number of Eye Wills
Wake Forest	G	26	$	$	$	$	$	$	$	$ 114.00	$ 115.00	$ 123.00	$	$ 352.00	0
Wallburg	E	35					12.00				35.75	351.00	15.00	413.75	4
Walkertown	D	36					150.00					396.00		546.00	44
Wallace	H	30					44.00	20.00				50.00		114.00	0
Walnut Cove	D	40										600.00		600.00	387
Walstonburg	H	25					9.00					235.40		244.40	0
Warrenton	G	60										610.00		610.00	0
Warsaw	H	28										58.00		58.00	0
Washington	J	47		3.00	87.66		576.01				183.91	460.00	5.00	1,315.58	0
Waynesville	A	60										600.00		600.00	4
Weaverville	A	37													0
Weeksville	J	29			7.50		11.00	37.50				417.00		473.00	12
Welcome	E	23	99.00				61.00	10.00			86.50	230.00	10.00	496.50	48
Weldon	J	27					116.50					195.86		312.36	33
Wendell	G	35									103.00	440.00		543.00	51
West End	F	12										135.53		135.53	0
West Forsyth	D	23					40.00	25.00				300.00		365.00	218
West Iredell	B	24		10.00	20.00		120.00				15.00	59.70	15.00	239.70	0
West Jefferson	B	55			40.00			90.00			120.00	550.00		800.00	1
West Lexington	E	24					5.00				108.87	250.00	15.00	378.87	4
Whitakers	J	12					21.65					65.00		86.65	0
Whiteville	F	85										850.00		850.00	231
Williamston	J	77			35.00			154.12		319.19	405.00	1,101.41		2,014.72	66
Wil-Mar Park	E	12									17.50	130.00		147.50	0
Wilmington	H	91										910.00		910.00	41
Wilson	J	63			50.00	8.00	333.49	4.75			250.00	743.53		1,389.77	2
Windsor	J	34									50.00	360.00		410.00	24
Winecoff	E	37										350.00		350.00	0
Wingate	E	53										480.50		480.50	0
Winston-Salem	D	151	96.01	150.00	50.00		1,448.55	24.00			219.47	1,550.00		3,538.03	254
Woodfin	A	31													4
Wrightsville Beach	H	35							12.00		20.00	350.00	25.00	405.00	3
Yadkinville	D	28			62.00			24.00			195.00	290.00		571.00	0
Youngsville	G	24										240.00		240.00	0
Zebulon	G	52					296.62		132.65		35.86	520.00	6.95	992.08	45

Activities for and by the Blind
in North Carolina
50 % BLINDNESS
PREVENTABLE
TARBORO
LIONS CLUB
NORTH CAROLINA
ASSOCIATION FOR BLIND
Held first annual meeting
at Vance Hotel Sept. 26
1934. Leader in movement
for state aid to blind.

MASTER PLAN FOR

Camp Dogwood

Camp for the Blind
Sherrill's Ford, N. C.

For additional information write to
THE N. C. ASSN. FOR THE BLIND
P. O. Box 11315, Raleigh, N. C. 27604

The WHITE CANE

FALL 1968

Camp Dogwood

. . . *A Reality*

From the Planning Stage . . .

to ground breaking ceremonies . . .

through construction . . .

to First Campers.

(See story, letters and more photos beginning on page 7)

From the President:

Eros W. Pitts

Thanks for the privilege and opportunity to serve as President of your Association.
Some of our goals this year are (1) to place the Association on a sound financial basis; (2) to expand and improve direct services to the blind people of North Carolina; (3) to increase our activities in the area of sight conservation and the prevention of blindness; (4) to promote peace, understanding and cooperation among all agencies working for the blind; (5) to provide better informational services and communication first through a quarterly magazine.
We have selected our committees very carefully and they are working diligently on the overall program of the Association. Our District Governors are a fine dedicated group of Lions who are helping develop and build toward a larger and even better Association.
We welcome your comments and suggestions and earnestly solicit your support and your cooperation.

President Pitts has served the Association well these first few months of his term and is working diligently to direct its continued growth. New programs are in the making with more members actively participating. It certainly is a challenge to work with so many eager and interested members of the Association. With this excellent leadership and team work, North Carolina will shine brightly in promotiong work for the blind.
—EDITOR

OFFICERS AND DIRECTORS 1968-1969

New officers and directors were elected for the N. C. Association for the Blind, Inc. for the 1968-1969 year in February, 1968. President Eros Pitts began his presidential year on July 1, 1968 with the following officers, directors and appointed committees.

OFFICERS

Eros Pitts, *President*
Robert G. Frye, *First Vice President*
John Xanthos, *Second Vice President*
C. Ray Pruette, *Secretary*
J. H. Nappier, *Treasurer*

DIRECTORS

Jack D. Briggs
Shaw Brown
Stacy Budd
Gudger Cabe
Armstrong Cannady
John Ed Davis
Hoyle Farrell
Grady R. Galloway
Herbert Hollowell, Jr.
Habib Nichola
William Parish
Lacy M. Presnell
John P. Ramsey
D. Lee Reynolds
C. Miller Sigmon
Wayne C. Simpson
James Spears
Leon P. Spencer
Kirby Sullivan
King Moore Willis

COMMITTEES

WHITE CANE: Lawrence C. Stoker, *State Director*, Raymond Bayer, J. C. Coley, Dr. James S. Forrester, S. D. George, Howard S. Haithcock, James W. Mills, George S. Thomas, Jr., Dallas G. Waters.

STATEWIDE COMMITTEE ON WORK FOR THE BLIND: Fred C. Rich, *Chairman*, Edward P. Bell, Ed T. Berry, III, Harvey M. Black, Jr., J. C. Coley, Herman R. Culp, Walter Davis, Paul R. Hamrick, Robert W. Hutchins, Frank O. Kemp, George R. Kress, A. Roland Leatherwood, Arthur H. Lowrance, Henry Morgan, George W. Parish, H. P. Pennell, Jessie Spruill, W. C. Stephenson, Bob Thompson.

SCHOLARSHIP COMMITTEE: J. Bryant Kirkland, *Chairman*, James Baldwin, Alston Broom, Francis C. Glover, Don Hall, William Joyce, A. Roland Leatherwood, Dr. Charles L. Price, Harold D. Reid.

PUBLIC INFORMATION: Hugh E. Battle, Jr., Floyd Evans, Jeff Wilson, Henry A. Wood.

CONSTITUTION & BY-LAWS: Judge Coleman C. Cates, Jr., John S. Gardner.

FINANCE: Carlton Edwards, *Chairman*, James Mills, J. H. Nappier.

GOVERNMENT RELATIONS: J. Glenn Edwards, *Chairman*, George B. Cherry, Arnold J. Hyde, Wayne C. Simpson.

RESEARCH: L. L. Collins, *Chairman*, Dr. Jerry Bates, LeRoy C. Woodcock.

GLAUCOMA & DIABETIC CLINICS: Shaw Brown, *Chairman*, Fred C. Rich, Gordon B. Weeks.

EYE BANK: William R. Earnhart, *Chairman*, Dennis R. Branham, David D. Hughes.

RECREATION: Luke A. Grooms, *Chairman*, Judge Coleman C. Cates, Jr., William Joyce.

PROJECT: Charles G. Monnett, *Chairman*, Wayne M. Coffey, James Spears.

CAMP DOGWOOD: Armstrong Canady, *Chairman*, Jerry Bates, Shaw Brown, Judge Coleman C. Cates, Jr., John Ed Davis, O. E. Dowd, Ben S. Eason, Littlejohn Faulkner, Joseph P. Glynn, J. D. Huggins, Bill Inbody, William Joyce, John Mackie, Richard Marlowe, Jim Mims, William S. Murphy, W. Roy Poole, W. G. Schrimp, George Starling, Guy T. Ward.

THE WHITE CANE

Volume XXXIV, Number 2 Fall 1968

"Safety, Security and Self-Support for North Carolina Blind"

THE WHITE CANE is a quarterly magazine published by the North Carolina Association for the Blind, Inc. Office of publication 537 N. Blount St., Raleigh, N. C. 27604. Mailing address P. O. Box 11315, Raleigh, N. C. 27604. Change of address notices, undeliverable copies, orders for subscriptions and other mail items are to be sent to P. O. Box 11315, Raleigh, N. C. 27604.

Editor.....MRS. KATHRYNE CHARLES

Application to mail at second-class postage rates is pending at Raleigh, N. C. 27602. Subscription price: $1.00 per year; 25c per issue.

Date of issue December, 1968

ABOUT THE COVER

Camp Dogwood is the largest single project undertaken by the N. C. Association for the Blind, Inc. It is a vision of the N. C. Association of Workers for the Blind who saw the need for recreational facilities for the blind people in this area. The two organizations working together with the Lions of North Carolina will have one of the finest facilities in the southeast.

IN THIS ISSUE

President's Message..... 3
Association Memberships 4
White Cane Report..... 5
Visually Impaired Student..... 5
Lions In the News..... 6
First Campers—Camp Dogwood..... 7
Letters 7
Picture Story—Camp Dogwood..... 8
Gallery for the Blind News..... 11
The Wise Owl Story..... 12
1968 Migel Medals..... 12
Committee Reports 13
Treasurer's Reports 14-15

A LION'S THOUGHTS

In a world filled with so much bitterness, stumbling from blunder to blunder, hollow with graves and filled with hate, we need a broader vision of the needs of all mankind, and a deeper compassion to fill those needs. We need a planting of the seeds of concern for all humanity in our hearts—for a tapping of the wells of generosity. We need to live together as people who have been forgiven a great debt; we need to be gentle, walking softly with one another. We need understanding, lest we add to the world's sorrow or cause to flow one needless tear. We need to be as anxious that the rights of others shall be recognized as we are that our own shall be established. We need to be as eager to forgive others as we are to seek forgiveness. We need to be ministers of mercy and ambassadors of kindness . . . for kindness is the music of goodwill to men; and on this harp the smallest fingers in the world, even yours and mine, can play Heaven's sweetest tunes on earth.

Association Memberships

The new Constitution and By-Laws adopted by the Association at the Lions state convention in Asheville in June 1968 provides for the following classification of memberships:

A. Subscribing memberships—$1 through $4.99 annually is a contribution only. (White card) non voting member.

B. Active membership—$5 or more annually which entitles contributor to a subscription to THE WHITE CANE quarterly magazine for one year and makes him/her a voting member.

C. Sustaining membership—$25 or more annually, certificate suitable for framing issued by individual clubs, and it entitles contributor to a subscription to THE WHITE CANE quarterly magazine for one year and makes him/her a voting member.

D. Life membership—$100 or more—contribution placed in special account and only interest on monies deposited may be used. Certificates issued from the Association office, and it entitles contributor to a subscription to THE WHITE CANE quarterly magazine for one year and makes him/her a voting member.

E. Associate membership — (Under 18 years of age) $1 or more annually—(white card) contribution only, non voting member.

Voting members will be issued a blue identification card from the Association office upon receipt of names, addresses and zip codes from THE WHITE CANE director.

Radios and White Canes

The Association has distributed 54 radios and 436 white canes through the Lions and Social Workers for the Blind in the period beginning July 1 and ending November 30.

In Memoriam

Lion Arthur St. Clair Davis better known as "Uncle Sam" who died on December 11, 1968 at 89 years of age. One of the most dedicated workers in The White Cane Drives of the N. C. Association for the Blind, Inc. Latest report on his personal White Cane Drive for this year was $1,051.00 giving him a total accumulation of over $5,000 raised.

A REPORT ON THE 1968-1969

The WHITE CANE DRIVE

By Lawrence C. Stoker, *State White Cane Director*

Lawrence C. Stoker

As we approach this Holiday Season, many things cross my mind concerning the happenings of the past several weeks and those things that may be accomplished during the coming weeks. Time is passing so fast and big things are happening because the Lions have been working. Yes, the Lions of North Carolina are putting together the greatest White Cane Drive ever.

Reports are coming in steadily and I expect them to increase rapidly in the next few weeks. I am indeed proud of these reports! Several clubs have made outstanding gains this year and their stories reflect the true spirit of Lionism. It can be done everywhere—it is up to you and me while there is still time. Success can be attained and most of all, service can be rendered.

Although the official dates for the White Cane Drive vary in each District, it is my hope that each District, Governor and District Director will extend the time necessary to enable your District to become 100%. Make that telephone call or write that letter now—a little encouragement will do so much. All of us will be busy with the Holidays but let us not forget the White Cane Drive until each club has done its best and has reported. Mid-Winter Conventions are only weeks away and I would like to have a good report for your District.

I wish to personally thank each District Officer for your wonderful support and cooperation extended during this Drive. Your continued help, efforts and patience will be needed until every Club in each District has reported. And when this time arrives, I sincerely believe, with your genuine interest, that we will surpass our State Wide Goal of $12.00 per member.

Best wishes for your continued success and progress in Lionism and may you and yours have a most joyous Holiday Season.

RECEIPTS AS OF DECEMBER 2, 1968

District A	**2,243.00**
District B	**6,940.47**
District C	**475.00**
District D	**11,510.15**
District E	**11,050.79**
District F	**5,172.06**
District G	**10,116.25**
District H	**2,265.16**
District J	**3,614.76**

WHAT IS THE DEFINITION OF BLINDNESS?

For one who still has some vision, he is legally blind if one of these conditions exists: if his central visual acuity in the better eye is 20/200 or less (that is, if at a distance of twenty feet he sees less than a person with normal vision sees at two hundred feet), or if his field of vision is so restricted that he can see only a very limited area at a time and hence can make very little practical use of his vision.

Help to identify the . . .

Visually Impaired Student

By Martha Jordan

The State Department of Public Instruction provides instructional services for about 525 visually handicapped pupils in North Carolina public schools. This includes blind pupils who use braille as their reading medium and partially seeing pupils who use large type or need limited amounts of regular print.

Blind and partially seeing pupils are placed in a regular classroom with the supportive services of instructional materials and in some administrative units—special teachers. Some of the materials include braille writers, typewriters, braille books, large type books, special paper, and geographic and mathematic aids. An effort is made to have available in braille and large type the State adopted basal textbooks provided from Federal and State funds.

Local school administrative units which have a concentration of visually handicapped pupils have special teachers who work with these pupils in individual or small group sessions. There are presently nine State allotted resource and itinerant teachers serving visually handicapped pupils in the following administrative units:

Asheville City Schools
Buncombe County Schools
Charlotte/Mecklenburg Schools
Greensboro City Schools
New Hanover County Schools
Pitt County Schools
Winston-Salem/Forsyth Schools

Resource teachers are located in one school where they are available at all times to work with the assigned six to ten pupils who need daily assistance. Instruction is given in the use of special equipment and materials and tutorial or remedial help is given as needed. The resource teacher works closely with the regular classroom teacher so large type or braille materials may be ready for use by the pupil in the classroom. Itinerant teachers, like resource teachers, give direct and indirect service to ten to twenty visually handicapped pupils, but travel to the schools where they are enrolled in regular classrooms.

Program development and supervision of State-wide services for visually handicapped pupils attending public schools is under the direction of the Special Education Section of the State Department of Public Instruction.

For additional information write: Miss Martha Jordan, Associate State Supervisor (Visually Handicapped), Special Education Section, State Department of Public Instruction.

Lions in the NEWS

Two Lions Visit

Lake Joseph Holiday Centre

The 1968 convention of the American Association of Workers for the Blind was held in Toronto, Ontario. Lions Ben Eason, Bill Joyce, and Executive Secretary Kathryne Charles attended the convention. We were most fortunate in arranging a spend the day trip to the Lake Joseph Holiday Centre, a vacation place

A View of the Centre.

for the blind people of Ontario. The Lions of Ontario built this lovely Centre and it certainly is a well planned and well built facility. It is approximately 150 miles northwest of Toronto and is located on Lake Joseph, one of the many clear, cold, beautiful lakes in western Ontario.

Our day was perfect and we were so pleased to see that our Camp Dogwood project is very similar to the Lake Joseph Holiday Centre. Director John Simmons of the Canadian National Institute for the Blind was most accommodating in answering many questions for us. We enjoyed a very nourishing lunch with the vacationers and were given a delightful tour including a thrilling boat ride.

Since Lions Eason and Joyce are members of the Camp Dogwood committee, they were able to bring to the committee pertinent facts concerning plans and operation of a successful camp. This knowledge along with the evaluation camping period at Camp Dogwood in August will be very helpful in making our basic plans for operating the camp next season.

MARSHALL: Equipment to be used for eye clinics in Madison County was dedicated recently at the Madison County Health Center. The modern equipment was made possible by the combined efforts and donations of the Marshall and Hot Springs Lions Clubs and the N. C. Commission for the Blind.

District representatives, welfare personnel, Health Department officials, and other Lions attended the dedication.

Shown above attending the dedication are, left to right, Lions Ed Morton; Jack C. Cole, president of the Marshall Club; Wiley DuVall, secretary of the Marshall Club; and seated, Larry Corn.

Federal Legislation

Architectural Barriers

On August 12, the President signed S. 222 into law. As Public Law 90-480 it provides that buildings owned, constructed, leased, or renovated by the federal government shall be free of architectural barriers that prevent ready access and use by physically handicapped persons. In addition, the law covers buildings constructed in whole or in part by means of loans or grants from the federal government. Exempted are small residential units and military installations for the use of able bodied personnel.

HICKORY: Lions Van Teague and Ned Armstrong both Past Presidents of the Hickory Lions Club recently participated in the dedicatory ceremonies of the opening of an In-Plant Food Service unit in the Southern Desk Company, Longview Plant in Hickory. The In Food Service units are a program of the North Carolina Bureau of Employment which offers employment to blind and visually handicapped people of this state. Lion Armstrong is presently serving as Chairman of Zone 5 in District 31-B and is Sales Engineer with the Southern Desk Company in Hickory.

Lions Van Teague and Ned Armstrong

Shown below are some of the South Iredell Lions Club members who painted the bunk beds for Camp Dogwood.

Camp Dogwood . . .

FIRST CAMPERS

In August 1968, the Association, Lions, N. C. Association of Workers for the Blind, and interested individuals opened the doors to another great service for the blind people of our state. Camp Dogwood opened for a two week evaluation period which met with tremendous success.

Camp Dogood is located on Lake Norman in Catawba County on state road 1849 which runs off N. C. 150 near Terrell. It is a 40 acre plot with gently sloping terrain which is topped with a grassy knolled point bordering the lake. Woods and some rough terrain are available for the rugged adventurers. An outdoor camping area consisting of five lean-tos, toilet and picnic facilities is completed plus the lovely lodge building which is the center for all activity.

The Association sponsored a special two week period of camping which accommodated approximately 75 campers in two one week periods. We were very fortunate in securing the volunteer services of Sea Explorer Skipper, Al Fahnrich, and some of the members of Ship 179 of Burlington to direct and staff the camp. They were joined by some of the boy scouts of Troop 348 from Statesville for part of the two week period. Mr. and Mrs. Henry A. Wood of Raleigh helped coordinate the activities of the first week and Miss Marjorie Pearce, a member of the staff of the N. C. State Commission for the Blind, served the second week.

There were a number of other volunteer helpers who played a vital part in the operation of the camp during this period. Also, many, many local businesses and residents contributed food, equipment and services. These are the people who joined together to provide the most memorable experience in the lives of the blind and visually handicapped campers. As usual, our faithful Lions worked tirelessly and behind the scenes to assure the success of this venture.

The following excerpts from letters speak for the campers themselves. Some were written to Armstrong Cannady, chairman, Camp Dogwood committee, some to Skipper Fahnrich and some to Mrs. Charles.

Letters

Dear Mrs. Charles:

My flair for self-expression seems very inadequate when I begin to convey my sentiments about Camp Dogwood and the experiences I gained there last week.

I'm so glad I had the good fortune of becoming a part of this pilot program. I only wish I could attend the evaluation meeting and know every possibility for all the things to look forward to in the future there. Consider yourself forewarned that next summer I intend to be a volunteer something—doorkeeper, telephone answerer, chaplain, dishwasher or something. Living so near I could even commute if necessary.

Please do let me know if there is anything at all I might do to help in any way I possibly can right now. I'm not a very good representative of the blind community, since I'm in the minority of those without gainful employment. (I read just today about the AAWB thing in Toronto and the area of multiply handicapped blind which you are now getting into, so perhaps there is hope for me here, too.) However, I think what I'm lacking in status I can compensate with my enthusiasm about Camp Dogwood.

The facility speaks for itself I think. It was as luxurious as an ocean liner! But for me the people were the unique feature of my memorable encampment—voyage! The ubiquitous Mr. (Skipper) Fahnrich and his crew of Sea Explorers navigated a program for the good ship Dogwood that can never be equalled in years to come! I cringe to think of a more regimented program, with basket-weaving every day from 2 till 4, etc. The flexibility of Mr. Fahnrich's program was the most enchanting part of our "cruise"!

I'm still awed by just how much of yourselves all of you put into those two weeks—all the very hard work, and all the heartwork! There cannot be enough praise for all of you. And as for criticism, I have none; I heard none from anyone else. I thank all of you and congratulate all of you on such a success.

Linda Goodson
Lincolnton, N. C.

Dear Gentlemen:

Camp Dogwood is a nice, beautiful and peaceful place. I'd rather live there than here at home.

There is nothing I don't like about Camp Dogwood. You get enough food to eat, you can catch good fish and the swimming area is just great. It is not too cold or hot in the lodge and it is a very comfortable place. The showers are great, so are the people.

I hope more of Camp Dogwood will be finished next summer because I want to go back.

Robert Moore
Statesville, N. C.

Dear Members of the Lions Club, and the Association for the Blind:

I want to tell you what I think about Camp Dogwood. I think it is a very nice place to stay for a vacation. I liked it so much that I wish I could stay there for ever and ever. The building is safe for blind people, and me and my twin brother.

I want to tell you something. When I left from Camp Dogwood, and when I got home I was very sad to leave there. And I am still sad too. I wish I could stay there for ever and ever, but I know it won't come true, but I wish it could come true, because I miss that place very much.

I had a lot of friends there, they said they liked us very much, and I liked them too. They are very, very nice to me and my twin brother.

I think you all have done a very nice thing for us. And other people too. I want to thank you very much for doing this. Let the others read this too, because I think they should know how I think. I want to thank you again.

Well I have to close this letter now. Write back if you can. Good-bye now.

Roberta Moore
Statesville, N. C.

---

* Editor's Note: Robert and Roberta Moore are twins age 13 years.

Dear Mr. Cannady:

The long-felt dream of Camp Dogwood is beginning to take form now. To those of us who tramped so many acres for a suitable place, the dream is genuine. Allow me to express many thanks for inviting me to join the happy campers of the first week. The plans were so well organized that it seemed as though we were walking into a place that had been in operation for quite a while. In June you promised this, and the blind people of the state should be very grateful for your untiring efforts.

Katherine Charles, the kitchen staff and Mr. and Mrs. Wood certainly made the first week memorable. The Skipper and explorers were tops also. Shall we also mention Shaw, who did so much to make it a success. Hats off to all of you.

It is very true that the dormitories are the next step; however, many blind people feel that the duplex type of building—or cottages, will be the answer to the most enjoyable camping. Blind people are no different from sighted. It is difficult to throw too many together and expect the same interests. It cannot be done. After two dormitories have been built, I hope that the planning committee will focus its interest on family-type arrangements. In the end, you will see that they will be used more extensively. The overall master plan is very good. Upon completion Camp Dogwood will be something new and different to the South. The opportunities for fun and recreation cannot be surpassed.

In closing allow me to express again my appreciation for a very enjoyable week. I doubt that the second was any better than ours. We were a crazy lot. If I can be of help, please call on me. North Carolina is mine, too.

Myrtle H. Garris
Washington, D. C.

Dear Campers,

The weather has cooled and I am sure everyone is having a good time. I surely hope it is as good as we had last week.

I have thought many times of the wonderful patience and help given by the Skipper and his kind Sea Scouts. They surely looked after me at the table because I gained four pounds last week.

My radar guide, Gary, said it was the best time of his life. As many will tell you he was my guide and he was not able to see at all but he knew where to find everything including the candy and drink machine. Bobby and Roberta said it was a wonderful week.

It will be a long time before I will forget the good meals prepared by Mrs. Dellinger and her cooking staff.

And for the good Lions, it seems as if they went all out. When Shaw Brown came to the dance he brought a string band, a light foot, a good voice for the singing and two beautiful daughters who took part in everything. Mr. Clarence White was on the job, and I think that Armstrong Cannady has something on his mind because he surely was kind and helpful.

With much kindness and best regards I remain respectfully your camping friend,

R. Waverly Lucas
Tarboro, N. C.

Gentlemen:

I want to express my thanks to the people who thought of the idea of Camp Dogwood. I would also like to thank you for getting the Skipper and the Sea Scouts and Boy Scouts.

In the future, I'm sure I will return to Camp Dogwood, but the first one-week stay will always be an important highlight which I will always remember.

When we arrived Sunday, we were given a tour of the camp. Some of us went swimming. After supper, we had a period of getting acquainted. The rules were also read, and I think all the rules you have are very reasonable. Later on that week, I went on a canoe ride for the first time. I enjoyed it so well I went four more times. The Scout that took me taught me to paddle, and I really enjoyed it. Also during that week, a couple of us were talking about a speedboat, and we had a chance to ride one on Saturday. I also like to go horseback riding. During that week, I was talking to the boy in charge of the horses, and I asked him if there was a trail that we could ride along, because I like to trot. He knew a trail, but to get to it it was necessary to go over a rough path. The place we had to go through to get to the trail was too rough. It would be nice if you could have a trail and a fenced-in place, and also a couple of extra horses. Sometimes people had to wait to ride.

One of the things I would suggest would be to have a special place for the people who would want to play the piano and sing. As you know, the piano, TV, and the people talking, were in the same place, and that was a noisy combination sometimes.

There are many suggestions I have, but right now I can't think of any.

I'm sure I can say for everyone what a great week it was.

DEBBIE WHALEY
Raleigh, N. C.

Gentlemen:

Hi, this is an amused, a very happy, and somewhat fatigued Don Whaley writing you this afternoon. It would take a couple of years to tell you all the things I did while at camp but I'll just set down some of the better things.

Games. Well, there is nothing in which luck plays such a vital part of life as the Bingo game. The braille boards were amazingly clear and I had the good fortune to win twice out of about five games one evening. It's too bad that on that particular evening, we were playing for candy bars and not quarters. As the Romans of old would write in Latin, *pecunia olet* (money talks). But on another day, the highly publicized scrabble game came up for grabs. Miss Pearce, a supervisor or counselor, and one of the campers, Gladys Tally, and myself had the good fortune to match wits over a scrabble board. Dick Cabbot's TV show was especially good that morning with a couple of popular singing groups and comedians. Scrabble was a big let-down after such an entertaining bit of television. Boy, you talk of winning, I thought I had it all sewed up—all sewed up, that is, until Miss Tally latched onto some double and triple score blocks. I was indeed glad when Mess Call came around and I didn't have to publicly lose. (You will I trust pardon the simple grammar, but it's more effective this way.)

Music. Camp Dogwood, last week, was no place for a per-

son who didn't love, or at least tolerate, music. Between Henry Wood's renditions of some old hymns and other Roaring Twenties' melodies, and Cindy Donnell and Linda Goodson's folk ballads, the joint was musically jumping. I suppose I played a couple of bars myself, during the course of the week. All the campers will attest to the fact that I kept my musical numbers at a minium. Ho ho.

Horses. We were overjoyed at reading in the letter that you hoped to have horseback riding. Without any malice toward the horses or the personnel, just let me share with you an amusing little anecdote concerning myself and these antique beasts of burden. On about Friday afternoon, I believe, the day was a sluggish one. The political convention had quietened down and there was nothing much going on at the lodge. I strolled out on the little private road and was accosted by Cindy who cordially gave me opportunity to ride. One horse had the reputation to be slow, while the other was a little faster after much prodding. I had, for the entire week ridden the slow horse, and I had, only once, succeeded at getting him to a decent trot. Well, Friday was going to be different, if I had anything to do with it—this day was to be my real riding adventure. After ten of those very slow minutes on George, the plodding old lazybones, Cindy and I exchanged horses. It would be good at this point to tell you that the hour was half past three and the sun seemed at its hottest. I suppose, had I been a horse, and carried someone as tiring as Don Whaley or Cindy Donnell on my back, I would be rather tired. Well, George and Leroy were no exceptions.

Having exchanged horses, it became imperative to give Leroy a little kick in the sides. Unlike George who had to be switched and prodded every moment, I got quick results with Leroy. Preparing at any moment to duck my head in readiness for overhanging branches and limbs, we set out at the fastest gallop or run I have ever witnessed. Because the giant I rode was hitting the ground with his hoofs with so much gusto, it became impossible to hear Cindy's horse! After assuring myself with several yells to her and from her, we were off like lightning. I guess I must have ridden three minutes at a breakneck pace. There wasn't a weak tooth in Leroy's mouth as I gleaned from my vain attempts at getting my steed to "whoa!" All of a sudden, I heard a door on either side and we were in the barn. As his hoofs hit some new hay, I pulled him to a stop. Boy, was I glad to hear Cindy come galloping up behind. Unfortunately for our two four-legged friends, they were unable to feast on that water trough awaiting them.

Water. Very little should be said, because of self-incrimination, about the water sports in which I participated. Some very unroutine canoe trips as witnessed by Rick (one of the Sea Scouts) and Linda Goodson would do better to be mentioned only as very good times. One of the many photographers who owned a speedboat most obligingly gave us a good ride and some sore back pockets. I am every-day grateful for the good times afforded me on the little two-horse motorboat and the fine swimming facilities. Next year, I hope to get in some fishing.

Now for the suggestions, etc. Many of the folks attending the camp were totally blind and therefore couldn't see who was near them. There was ever repeated the cry for a soundproof music room. And if such a room materialized, I would suggest that it be built to accommodate quite a few individuals in the event of a dance or other sing-alongs as I had to hide from Friday night. I would thank you for the beach where one can seek seclusion for himself at times when the noises of the lodge become unbearable. Also, with a smile, I would remember the public road adjoining the camp. The little private road is wonderful, and I'm expecting great things from the nature trail. But it was a real adventure to make at least three miles in one stretch each day. I only hope that next year, I can get some campers or some of the staff to join me on these little excursions down Highway 150. Once again, in closing, let me commend the fine camp, staff, and the other visually handicapped campers for a wonderful and refreshing week. I would not have sacrificed one waking hour to have been away from the camp. The kitchen staff is to be especially commended for its efforts. Best of luck to the Association on your improvements. But, just for the sake of us suburban middle-classers, don't modernize your facilities too much. I only wish you folks could have been able to have started sooner. My best to all.

DON WHALEY
Raleigh, N. C.

Dear Mr. Cannady:

Because of the very nature of the relaxed, carefree week which I recently spent at Camp Dogwood from 8-18 until 8-25-68, I find that I can express my appreciation only informally to you, to the other members of your Committee, and to all those who had any part in planning this delightful camp for blind and visually handicapped persons and in helping it to become a reality. This was my first week-long vacation in seven years and the only time in my life that I have been able to turn the cooking, cleaning, etc. over to somebody else and do nothing but enjoy the water, the sunshine, the pure air, outdoor activities, and all the wonderful day and night sounds and smells. It was during this week that I took my first horseback ride with an Explorer Scout, Steve, riding beside me and holding my reins. I must admit that I had some misgivings when I found myself perched high in the air and I remember wishing the saddlehorn were longer so that I would have more holding room for both hands. After I got the feel of the animal beneath me and the rhythm of his gait, however, I was all right. Now I find myself looking forward to riding again. I have been swimming since I was four years old so this was no new experience; however, it was fun going into the water several times a day or just lolling around and playing with my friends while wearing a life preserver. I think I took my first boat ride in the Pamlico River when I was a teenager, but people always seem to be more interested in fishing than in riding a boat. The day and night rides with my friends on the pontoon boat which had been loaned to the camp were experiences I shall always treasure, together with our early morning and night fishing expeditions on the pontoon boat during which the fish were either not around or were not hungry. I loved the little motorboat and the sailboat, but I especially enjoyed the little canoe. In it we could paddle close enough to shore so that I was able to see cottages, boats, boatdocks, etc. I also enjoyed the light, unsafe, wobbly feel of it and the occasional splashing by passers-by. During my quieter moments late at night, the smell of the woods permeated the air and the night sounds were beautiful, the sounds of peace, of Mother Nature at her best—the crickets, the tree toads, the katydids, the quacking of ducks, an occasional jumping fish, a dog barking in the distance, and the far-off sound of a whip-poor-will. This is Camp Dogwood, a place I learned to love so much that when I had a chance to return for a few more hours last week-end, I did so and spent Saturday afternoon catapulting through the water on a speedboat. I cannot end this letter without mentioning a picnic area, a rugged lean-to, or a comfortable lodge with its air-conditioning, beautiful furnishings and pictures, and luxurious carpeting. My hope is that these facilities can be enlarged so that many more blind persons can know and share in an experience such as mine.

Thank you again.

RUBY L. CRADDOCK
Greensboro, N. C.

---

* Editor's Note: Don and Debbie Whaley are twins who are seniors in High School.

For Marjorie McCune

Autograph Party

Everybody loves a party! The autograph party for Marjorie McCune in October at the Mary Duke Biddle Gallery for the Blind at the North Carolina Museum of Art was a momentous occasion.

Mrs. Dan K. Moore purchased the first copy of *Toni's Tale* for her grandchildren. Mrs. McCune and Toni greeted Raleigh Mayor Travis Tomlinson and 350 other guests during the afternoon.

Mrs. McCune presents the first autographed copy of Toni's Tale to Mrs. Moore, North Carolina's First Lady.

The North Carolina Art Society honored Mrs. McCune with a reception after the autographing was done.

In addition to the proceeds from books sold at the party, there is over $1,000 in the Majorie Bennett McCune Purchase Fund. A search is underway for a suitable piece of sculpture for the Gallery, hopefully, an original bust of the late Helen Keller.

Toni's Tale is a delightful story of the life of a Seeing Eye Dog. Toni tells her own story of discipline in training and devotion in service. It is illustrated with pictures of Toni and Mrs. McCune in their busy life of social work and lecturing in Asheville and western North Carolina. The book may be purchased from the North Carolina Museum of Art and the proceeds will continue to build up the Marjorie Bennett McCune Purchase Fund. The price is only $2.50 per copy.

—By Bettie Rand

GALLERY FOR THE Blind NEWS

Abraham Lincoln

A bust of Abraham Lincoln by Daniel Chester French, which was used as a study for French's Lincoln Memorial statue in Washington, has been given to the Mary Duke Biddle Gallery for the Blind at the North Carolina Museum of Art by Readers' Digest, Inc.

Charles W. Stanford, Jr., curator of education at the museum who had an article on the Gallery for the Blind published in *Readers' Digest* in November, 1967, announced that the bronze bust came from the collection of the artist's daughter, Mrs. William Penn Cresson.

French (1850-1931) was 65 when he began the statue of Lincoln for the Lincoln Memorial and the first studies were done in 1920. The statue progressed from a small clay sketch less than three feet high to an eight-foot plaster model which was enlarged and carved from 28 blocks of marble.

In the first study, only the gaunt form,

the powerful hands, and ridges of folds in trouser and coat were evident. The final plaster model sharpened details and slightly modified the pose of legs and hands.

The bust of Lincoln was first shown at the Raleigh museum last spring in an exhibition in the Gallery for the Blind. In the show, entitled "Portraits in Sculpture," it proved to be one of the most popular pieces.

Mrs. Marjorie McCune, a blind visitor to the gallery from Asheville, said of the Lincoln head, "Through the bronze bust so beautifully sculptured, I gained a clear mental picture of the man's appearance. The heavy tousled hair, the high cheekbones and lined face, the firm mouth and pointed chin, the ample beard and sideburns—all were recognized by touch—so clear was the work of the artist."

Stanford stated that it was through sculpture such as the Lincoln head that blind students can connect art and form with their study of history, thus giving relation to several studies at once.

Groups of students from the Governor Morehead School visit the Gallery on a regular basis. The Lions Clinic and Evaluation Center sends people weekly, and it is hoped that a similar arrangement will be possible with the Butner Rehabilitation Center. Social workers with the Blind in nearby counties have brought or provided names for community volunteers to bring groups from Durham, Harnett, and Person counties. Mr. Sherley Blackburn made arrangements for the field representatives of the various district offices of the North Carolina Commission for the Blind to visit the Gallery on their recent meeting in Raleigh, and they may be able to stimulate more trips to the Gallery for the Blind across the state. Work has begun to encourage Lions Clubs to sponsor transportation for some of these groups.

On Exhibit . . .

December thru January

An exhibition of African, Oceanic, and pre-Columbian art, containing many works not previously shown, is showing at the Mary Duke Biddle Gallery for the Blind in the North Carolina Museum of Art.

Among works on display will be a New Guinea rattan headdress with attached grass skirt, a New Britain ancestral shield, African circumcision knives in an alligator head, and a group of pre-Columbian clay pitos, whistles and rattles in the shape of animal and human figures.

Donors whose gifts will be displayed are Mr. and Mrs. Cedric Marks and Everett Rassiga of New York, Helen Thrush of Greensboro, Morton May and Mr. and Mrs. Milton Fischmann of St. Louis, Mo., the Olsen Foundation of Guilford, Conn., Paul Clifford of Decatur, Ga., and Edward Merrin of New York.

The WISE OWL STORY

"From the tiny acorn the mighty oak tree grows." This is the Wise Owl Story. In 1947 a worker in the St. Louis foundry of ACF Industries, Inc., dropped an idea into a suggestions box, little knowing what an impact it would have on industrial and school eye safety. From the germ of this idea developed the Wise Owl Club of America, an effective incentive plan to reduce needless and costly eye accidents and loss of sight, by encouraging widespread use of proper eye-protective equipment. Wise Owl Club membership is awarded only to those employees and students whose eyesight is saved by wearing eye protection at the time of a potentially blinding accident.

Every safety director—and every educator—knows that eye damage is demoralizing in human as well as economic terms, wasteful of labor skills, and costly from a compensation standpoint.

Accident-prevention specialists firmly believe that over 90 per cent of all eye injuries and loss-of-sight cases could be prevented . . . through conscientious use of safety eyewear. This testifies to the need for expanded prevention of blindness programs in industry, schools, and colleges—The Wise Owl Club of America.

The National Society for the Prevention of Blindness sponsors The Wise Owl Club in North Carolina through the N. C. Society for the Prevention of Blindness, Inc., 1120 West Main Street, Durham, N. C. 27701. There are presently approximately 21 Wise Owl chapters in North Carolina.

Safety glasses have saved the sight of approximately 50,706 persons since the Wise Owl Club began recording the accidents. Here are some stories of how sight has been saved as published in "Wise Owl News."

CHARLESTON WISE OWLETTE

Rose A. Hogg was operating a drill at Charleston Naval Shipyard, Charleston, South Carolina, when a piece of metal shot up and shattered the right lens and frame of her safety glasses. She sustained minor cuts on her nose and under her right eye, and for a day or two she looked like one of those smokers who "would rather fight than switch"—but her eyesight was not impaired.

Rose becomes the 150th and first female member of the Charleston Naval Shipyard chapter of the Wise Owl Club.

AT PLAY

R. E. Baker, IBM Corporation, Research Triangle Park, North Carolina, was playing second base in a softball game when a thrown ball struck him in the face. The impact broke the frame of his safety glasses and forced the left lens out of the frame, cutting him under the eyebrow. Without safety glasses, Mr. Baker might have lost an eye. Instead, he becomes an Honorary member of the Wise Owl Club and continues to enjoy his softball games.

To Author, Educator:

The 1968 Migel Medals

The 1968 Migel Medal, the nation's highest award in work for the blind, was presented this year to Dr. Berthold Lowenfeld, superintendent of the California School for the Blind from 1949 to 1964, and William Gibson, author of *The Miracle Worker.* This award is given annually by AFB.

The medals were presented October 24 in New York at the Foundation's headquarters following the annual meeting of the Board of Trustees.

The Migel Medal is awarded in recognition of outstanding contributions to the field of work for the blind on both the professional and voluntary levels. First presented in 1937, the medal is named in honor of the late M. C. Migel, the first president of the Foundation.

Dr. Lowenfeld received the medal for professional services and Mr. Gibson for voluntary services.

Mr. Gibson made real for millions of television viewers and theater and film goers, the myth-like story of Anne Sullivan's determination to instill knowledge into the blind and deaf Helen Keller. First produced on the Playhouse 90 television series in 1957, *The Miracle Worker* opened on Broadway in 1960 and was made into a film in 1962. Anne Bancroft and Patty Duke, who portrayed Anne Sullivan and Helen Keller on the stage, repeated their portrayals in the film version, for which they both received Oscars.

Born in New York City, and now living in Stockbridge, Mass., Mr. Gibson is the author of several other plays. *A Cry of Players*, starring Miss Bancroft and Frank Langella, will open this month as one of the five 1968-69 productions of the Repertory Theatre of Lincoln Center in New York.

His other works include *Two for the Seesaw* and a number of books, among them, *The Cobweb*, a novel; *The Seesaw Log;* and the recently published *A Mass for the Dead,* a reminiscence of his childhood and early adult years.

Dr. Lowenfeld, on the other hand, has authored a number of books and articles on the education of blind children. He has been a distinguished figure in work for the blind in this country for 30 years.

Born in Austria, Dr. Lowenfeld received a Ph.D. in child psychology from the University of Vienna in 1927. He came to this country in 1938 and from 1939 to 1949 was director of Educational Research at the American Foundation for the Blind.

Dr. Lowenfeld has also served as an instructor at Columbia University, as a visiting professor at Western Reserve, Washington, and Michigan universities and as a consultant to many federal, state, and private agencies.

Presently, he is serving as a member of the National Advisory Council on Vocational Rehabilitation, as a consultant to the U. S. Office of Education, as a member of the American Association of Workers for the Blind board of directors and its editorial board, and as chairman of the Advisory Council to the Braille Authority.

In 1965 Dr. Lowenfeld received the Shotwell Memorial Award for Distinguished Services from the American Association of Workers for the Blind.

Editor's Note: North Carolina's Henry A. Wood received the Migel Medal in 1961 and the Shotwell Memorial Award in 1966.

Committee Reports

GLAUCOMA & DIABETES CLINICS

By Shaw Brown, chairman

Diabetes is the third leading cause of blindness and the seventh leading killer. More than two million Americans are victims of this disease without even knowing it. When people know they have diabetes they can follow doctor's orders and almost always lead happy active lives. That is why the Lions, Your Association for the Blind, and Health Authorities want to fight this blinding and killing disease.

A Lions Club may sponsor a Diabetes Clinic at very little cost and help find these hidden diabetics, thereby prevent blindness and possibly save a life. Contact your District Glaucoma and Diabetes Director and schedule a clinic in your community. Since June we have held two Diabetes Clinics, at Taylorsville and Landis. Over 600 people were checked at these two clinics. Since June, 43 Glaucoma and Diabetes posters have been displayed on billboards throughout the state warning about the dangers of Glaucoma and Diabetes.

SCHOLARSHIP

By Dr. J. Bryant Kirkland

The N. C. Association for the Blind will award nine scholarships to college enrollees during the 1969-70 academic year. Any student whose parent (Breadwinner) is legally blind who plans to enter or continue in college next year (Community College, Technical Institute, Junior College or University) is eligible to apply for one of the scholarships. Additional information concerning this scholarship program may be obtained from the President of the local Lions Club or Dr. J. Bryant Kirkland, State Chairman, Scholarship Committee, N. C. State University, Raleigh, North Carolina 27607.

EYE BANK

By Bill Earnhardt

The annual Eye-Bank Workshop for district Eye-Bank chairmen, District Governors, Eye-Bank officers and directors and other interested people was held at the Eye-Bank Administration Building in Winston-Salem on September 14 and 15. Mr. Howard Houck, Executive Director of the Eye-Bank & Sight Conservation Society of Virginia, was the guest speaker.

Mrs. Helen Morrill Bunce, Executive Director of the N. C. Eye-Bank, reports that more than 2,000 eye wills were received from May 16 through September. During this period 112 eyes were received, 8 preserved corneas were sent to surgeons, as well as 2 sclera.

C. W. Temples is President of the Eye-Bank and Past District Governor Grady R. Pulliam, Jr. is Chairman of the Board.

STATEWIDE COMMITTEE ON WORK FOR THE BLIND

By Fred Rich

The new short reporting forms were mailed to all club secretaries the latter part of September to cover activities for the blind for the first nine months of this calendar year. Please contact your district chairman of this committee if your forms have not been received as he will have some extra ones available.

Hereafter, reports are to be made on a quarterly basis. This will enable members of this committee in each district to check the progress of their clubs four times a year, instead of annually, and give assistance where needed.

The promotion of home-bound blind made products by this committee is under way. We have arranged for Mr. L. L. Warman, Sales Supervisor of the N. C. Commission for the Blind, to attend as many cabinet meetings over the state as possible presenting samples of these products, along with pricing and ordering information.

Why not consider using one of these quality products made by the blind for your next Ladies' Night.

Lions Clubs can help by:

1. Purchase of gifts and favors for ladies nights, charter nights or any other special nights.
2. Sponsor annually a sale of one or more specific Home Industries products.
3. Sponsor annually a well publicized and well promoted Home Industries products sale. The Home Industries Sales Supervisor is available for sales planning and promotion.
4. Consider the sale of Home Industries products in any Lions Club member's retail establishment. These products are marketable at a profit.
5. Inform the Home Industries Sales Supervisor of any outlet that may be interested in Home Industries products. This information will be on a confidential basis.
6. Supply the Home Industries Sales Supervisor with names and addresses of any local organizations, churches, etc. that sponsor fund-raising sales.

The Sales Supervisor is L. L. Warman, N. C. State Commission for the Blind, P. O. Box 2658, Raleigh, N. C.

CAMP DOGWOOD

By Armstrong Cannady, Chairman

What's happening at Camp Dogwood? *The Charlotte Observer* carried a front page story about it, and newspapers of other cities such as Greensboro, Statesville, Burlington, Atlanta, Lincolnton, Hickory, Mooresville, and Powellsville wrote interesting articles about it. Blind people came from all over North Carolina and as far away as Washington, D. C. to see it. The Lions came too, to see for themselves what a wonderful project they have made possible.

Land which was a farm a year ago, has a new look now, and is blossoming into one of the finest recreational and educational facilities for the blind people of our state. Lions Clubs are meeting the challenge with a helping hand from the blind people too.

The commanding knoll overlooking Lake Norman is capped with a spacious lodge which is the center of all camp activities. The area behind the lodge has taken on a new look also. The pasture which was part of this Catawba County farm has been graded and turned into a

(Continued on page 16)

N. C. Association For the Blind, Inc.

TREASURER'S REPORT

SUMMARY OF FINANCIAL ACTIVITIES

General Data

Proceeds From 1965-66 White Cane Drive	$150,617.73
Proceeds From 1966-67 White Cane Drive	163,486.88
Proceeds From 1967-68 White Cane Drive	167,946.61
Total	482,051.22
Amount Received by N. C. Association Treasurer	442,239.43
Balacne Due From 1966-67 White Cane Director	39,811.79

STATEMENT OF RECEIPTS AND DISBURSEMENTS

Fiscal Year July 1, 1967 to June 30, 1968

Bank Balance July 1, 1967			$106,652.21
Receipts:			
White Cane Contributions		$218,133.62	
Lions Clubs—Project Matching Funds		3,290.92	
Camp Dogwood Contributions		31,851.31	
Loan Repayments		12,708.91	
Refund of Expenditures		540.64	
Interest Income		2,676.64	
Miscellaneous		195.50	
Total Receipts			$269,397.54
Total Cash to be Accounted for			$376,049.75
Expenditures:			
Special Program Support:			
N. C. Eye Bank	$ 25,000.00		
Eye Research Equipment—Dr. Kreshon	7,650.00		
Mecklenburg Association for the Blind	5,000.00		
Blind Made Products—Maggie Valley	126.30	$ 37,776.30	
Camp Dogwood:			
Land Payments—22 Months	3,690.32		
Construction	108,463.84		
Architect Fees	7,767.00		
Planner Fees	1,673.36		
Furnishings	375.00		
Promotion	643.17		
Landscaping	1,500.00		
Miscellaneous	2,979.51	$127,092.20	
Direct Services to the Blind:			
Eye glasses, cases for eye glasses, and artificial eyes	$ 15,303.27		
Equipment and visual aids for county eye clinics	8,260.20		
Drugs and medicine	6,482.16		
Radios for indigent blind persons	1,867.09		
Miscellaneous aid to the blind	1,213.38		
Hospital and medical treatment	1,123.00		
Ophthalmologists' fees for service at Glaucoma Detection Clinic	941.00		
White cane walking sticks for the blind	813.60		
Gifts to indigent blind persons	240.00		
Training Materials	241.31		
Repairs to blind persons equipment	202.75		
Repairs to eye clinic equipment	85.13		
Transportation	45.00		
Loans to blind persons	4,888.00	$ 41,705.89	
Public Education and Public Information:			
White Cane magazine	7,101.20	7,101.20	
Fund Raising:			
White Cane Drive—Expenses	10,871.44	10,871.44	
Administrative Expenses:			
General:			
Expenses of State Director & Committees	4,618.29		
Expenses of Association President	2,861.50		
Business Meetings	1,587.11		
Freight and Postage	1,325.88		
Office Supplies & Expenses	1,232.73		
Professional Services	775.00		
Bookkeeping	600.00		
Insurance	115.50		
Miscellaneous	99.28	$ 13,215.29	
Raleigh Office:			
Salaries	13,131.97		
Rent	2,610.00		
Office Supplies & Materials	2,321.33		
Telephone & Telegraph	1,338.95		
Miscellaneous	1,011.55		
Payroll Taxes	585.92		
Travel Expense	448.08		
Office Furniture & Equipment	2,949.90	$ 24,397.70	
Total Expenditures			$262,160.02
Bank Balances June 30, 1968 (Per C.P.A. Audit)			113,889.73
Total Cash Accounted for			$376,049.75

STATEMENT OF RECEIPTS AND DISBURSEMENTS

PERIOD JULY 1, 1968 TO SEPTEMBER 30, 1968

BANK BALANCES JUNE 30, 1968 (Per C.P.A. Audit):			
First National Bank of Smithfield (Regular Account)		$ 35,208.98	
First-Citizens Bank & Trust Co. (Regular Account)		8.00	
Wendell Savings & Loan Association (Savings Account)		20,375.07	
Raleigh Savings & Loan Assn. (Restricted Account)		16,559.27	
Southern National Bank (Camp Dogwood Account)		31,222.95	
Southern National Bank (Administrative Account)		8,015.46	
Imprest Cash Fund, Raleigh, N. C.		2,500.00	$113,889.73
RECEIPTS:			
Loan Repayments		3,390.90	
Interest Income		487.03	
Lions clubs matching contributions		467.74	
Refund of Expenditures		531.71	
Contributions to Camp Dogwood		2,456.15	
Total Receipts			$ 7,333.53
TOTAL CASH TO BE ACCOUNTED FOR			$121,223.26
EXPENDITURES:			
Special Program Support:			
Eye Research—N. C. Memorial Hospital	$ 3,725.00		
N. C. Eye Bank, Inc.	6,500.00		
Glaucoma (Ophthalmologists Fees)	250.00	$ 10,475.00	
Camp Dogwood:			
Construction	34,292.65		
Architect Fees	1,128.23		
Planner Fees	134.00		
Furnishings	721.93		
Promotion and Advertising	495.33		
Utilities	118.02		
Land Payments	500.43		
Other	2,923.70	$ 40,314.29	
Direct Services to the Blind:			
County Eye Clinic Equipment & Visual Aids	625.00		
Drugs and medicine	60.48		
White Cane Walking Sticks	255.00		
Miscellaneous Gifts	193.50		
Training Materials	.97		
Miscellaneous Aid to the Blind	300.00	$ 1,434.95	
Public Education & Public Information:			
WHITE CANE magazine	8,459.27	$ 8,459.27	
Fund Raising:			
White Cane Drive Materials & Supplies	3,973.43	$ 3,973.43	
Administrative Expense:			
General:			
Insurance	22.00		
Professional Services	985.00		
Bookkeeping Fees	300.00		
Freight & Postage	553.01		
Expenses of Association President	162.31		
Expenses of State White Cane Director	123.98	$ 2,146.30	
Raleigh Office:			
Salaries	2,605.32		
FICA Taxes	758.43		
Rent	1,305.00		
Equipment	523.73		
Telephone	341.72		
Supplies and Materials	825.61		
Travel Expense	296.21		
Miscellaneous	153.11	$ 6,809.13	
Total Expenditures			$ 73,612.37
Bank Balance September 30, 1968*			$ 47,610.89
TOTAL CASH ACCOUNTED FOR			$121,223.26

* Balances Represented By:

First National Bank of Smithfield (Regular Account)	$ 11,729.98
First-Citizens Bank & Trust Co. (Regular Account)	8.00
Wendell Savings & Loan Association (Savings)	375.07
Southern National Bank (Administrative Account)	12,586.73
Imprest Cash Fund, Raleigh, N. C.	2,500.00
Raleigh Savings & Loan (Restricted)	4,185.70
Farmers Home Administration (Restricted)	12,500.00
Southern National Bank (Camp Dogwood)	3,725.41
	$ 47,610.89

Note: Commitments for Camp Dogwood by the N. C. Association Board of Directors from White Cane Funds have now been paid except for $12,670.64. Funds received specifically earmarked for Camp Dogwood are being deposited in a special account as shown above.

CAMP DOGWOOD

(Continued from page 13)

beautiful seeded mall surrounded by a new asphalt road that runs through the middle of the camp to the county road running alongside our property. The road is lighted all the way to the camping and picnic area.

A service road leads into the camping area where five Adirondack Lean-tos are built in the woods. These Lean-tos will sleep 30 people at a time and are complemented by a picnic shelter, toilet facilities and a wash up hut in the center. Nature trails will soon wind through the woods joining this area with the main lodge.

The camp committee approved a two week evaluation period at Camp Dogwood in August. Blind people of all ages had the time of their lives, and were actually in tears when they had to leave. Our youngest camper was eight years old and our oldest 67.

The camping period was termed a real success by all who were involved. Your camp committee is now in the process of making an evaluation of everything necessary to open this camp on a full time basis next summer. Many of the questions that were unanswerable before can now be answered.

Your committee is also living up to their promise of seeking funds from every source possible to complete this camp. We are continuing to seek funds from industrial and charitable foundations, and are happy to report that we have already been successful in receiving one foundation gift. Our treasurer is receiving gifts from Lions clubs throughout the state of from $50 to $5,500 for construction of the camp. We have also received $5,000 from the blind people themselves and a number of contributions from individuals and businesses. With this kind of support we will never have to tax the Lions on a per capita basis to build this camp.

The Camp Dogwood Committee has been increased from eight members to 21 members during the year. Five of these members are blind, and 16 are sighted. The president of the N. C. Association of Workers for the Blind, the Chairman of the State Council and the past chairman of the Camp Dogwood Committee are all members of this committee. The president of the N. C. Association for the Blind is also on ex-officio member. Each of our nine Lions Districts has a representative on this committee.

Our most urgent need for the future is to be able to pay our bills and build four units for housing. We need two dormitories and two duplex housekeeping units before next June. Each of these units will cost about $22,000. If your club has not made an extra effort to aid this project, you are missing the experience of a lifetime. We invite your questions about the camp and your active participation in its construction.

I have tried hard not to make any mention of names in this report, for fear I would slight someone. I can assure you that you have a good hard working committee, and your chairman would be lost without them. We solicit the suggestions and help of all Lions and other interested people in North Carolina.

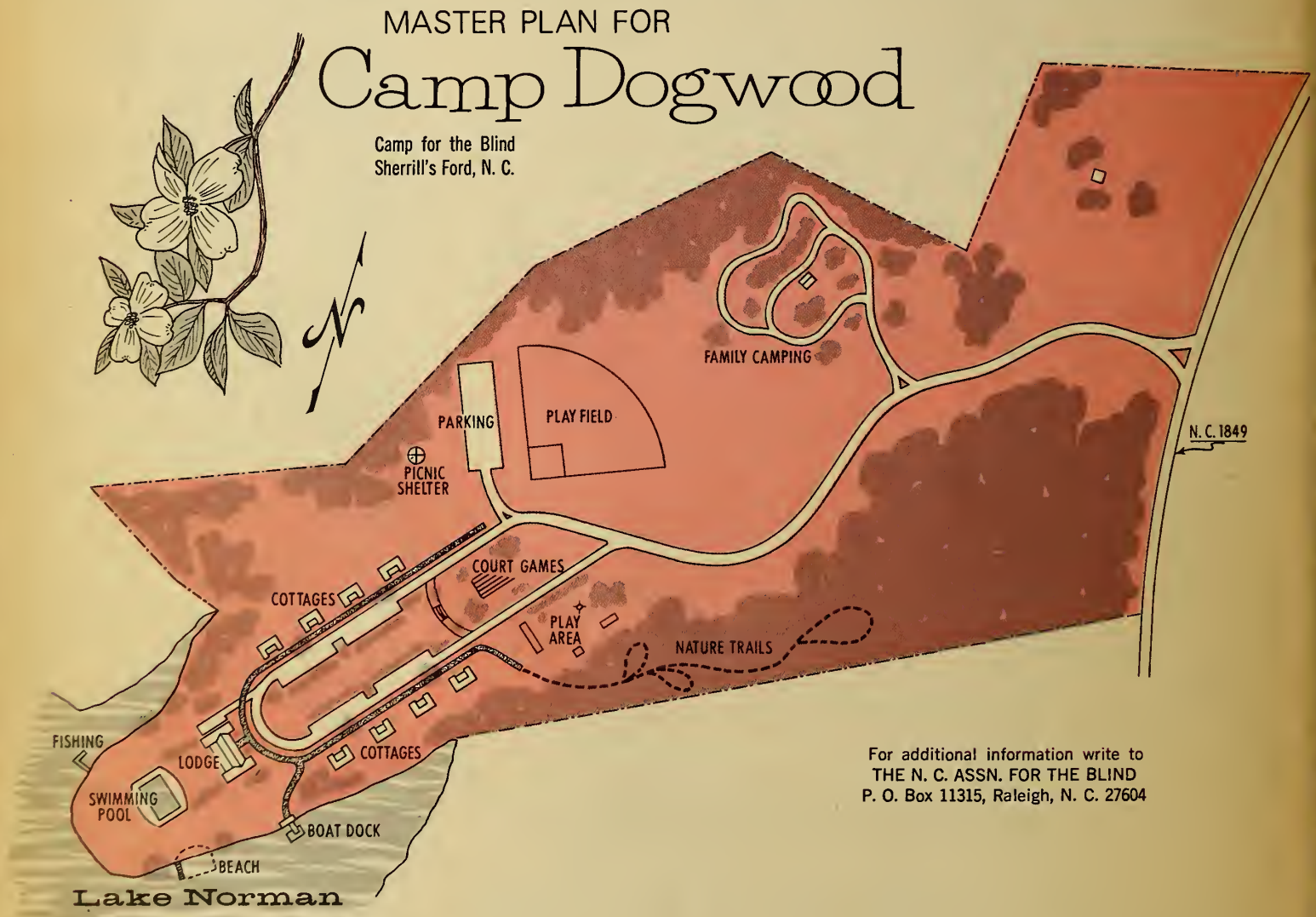

For additional information write to
THE N. C. ASSN. FOR THE BLIND
P. O. Box 11315, Raleigh, N. C. 27604

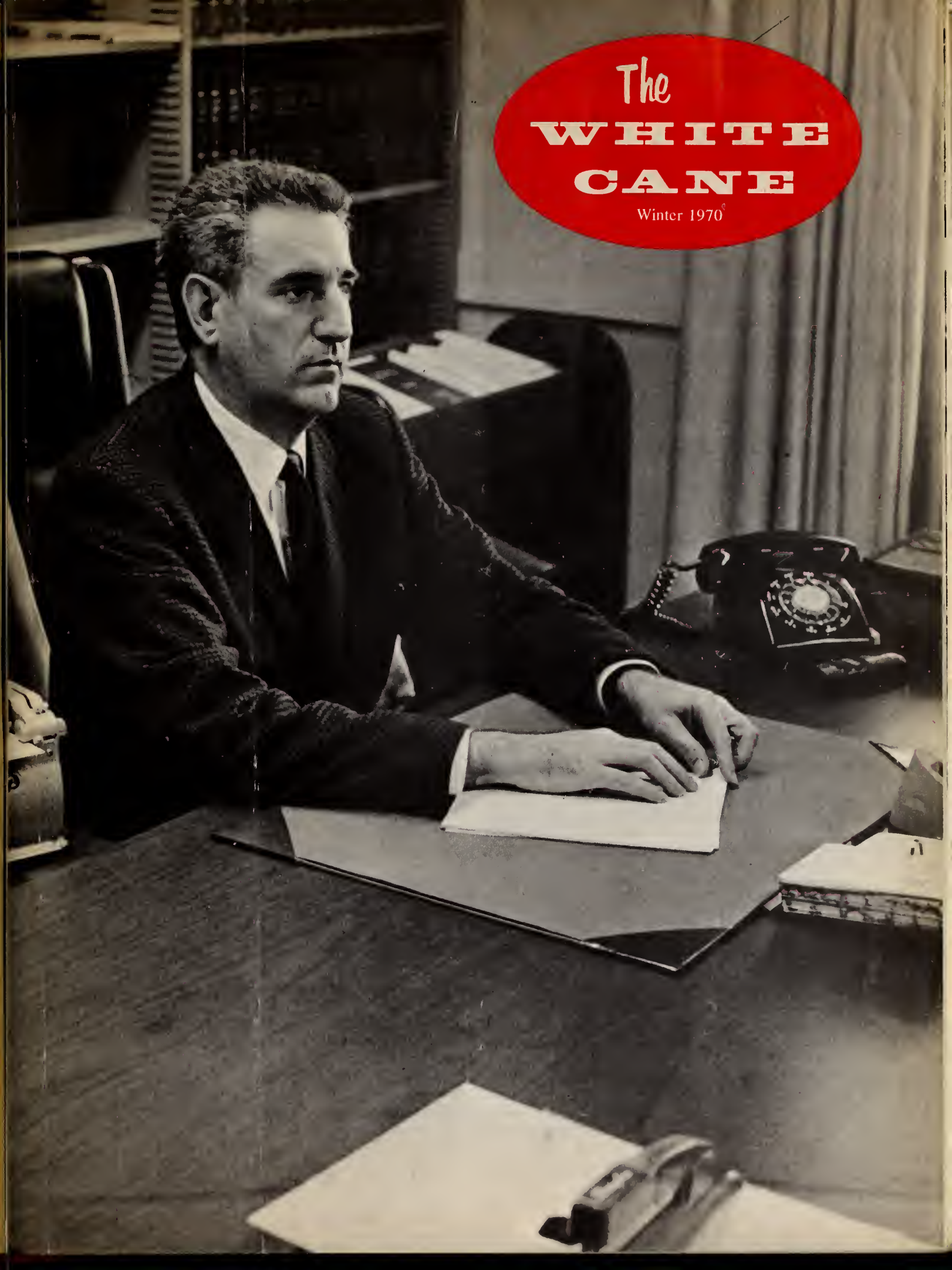

The WHITE CANE

Winter 1970

Judge Hedrick Can Do Anything—Except See

By The Associated Press

North Carolina Appeals Court Judge Fred Hedrick looked toward the window of his office and said firmly, "There is not a thing in this world that I can't do — except see!"

Blind since age 13, Hedrick took a considerable cut in pay last year when he gave up a lucrative practice as an attorney in Statesville to accept the $26,000-a-year judgeship.

"I wanted more than anything to prove that I could do the job," said Hedrick, a quiet-mannered, graying man of 47.

He and his wife have four children.

Hedrick, who uses a Braille typewriter, typed himself a message before he went in to attend his first hearing last year as a member of the court: "Keep your big mouth shut!"

Hedrick lost his sight as a result of an accident on the farm where he grew up. He was chopping wood when a piece flew up and hit him in one eye. An infection developed which spread to the optic nerve and caused him to lose the sight in his other eye.

"Perhaps if we had had the wonder drugs of today the doctors might have been able to have saved my sight," he said.

Hedrick, who can only distinguish light from dark, attended the Governor Morehead School for the Blind in Raleigh and was graduated from the University of North Carolina with a bachelor of arts degree, he completed his three-year law course at UNC in 2½ years.

"I just worked hard with the help of many others," says the Iredell County native.

"I don't feel I have accomplished anything unusual that a lot of other people couldn't have done. I just hope that what I have done might serve to help the 10,000 people in North Carolina who are blind."

Hedrick's constant companion is a Seeing Eye dog, a Golden Retriever which he obtained last year. His first Seeing Eye dog died in 1959 after being with him 10 years.

"My office was near the courthouse in Statesville, so I managed to get around all right without a dog. But I began to get a little thick around the middle and wanted to do more walking to lose weight. I got my present dog last May."

Hedrick, who goes horse back riding and fishing, is a ham radio operator. He has sung "at literally hundreds of weddings."

"I have a great interest in sports," Hedrick said. "I follow the college basketball and football teams, perhaps too closely."

Hedrick, who possesses a lot of patience, said he learned after the loss of his sight to discipline himself.

"No one is born with judicial temperament," he explained between puffs on a cigarette. "You've got to learn to discipline yourself."

Hedrick, who specialized in civil law practice, served as prosecutor in Iredell County from 1950 to 1958. He was judge of Recorder's Court at Statesville from 1958 until 1969 when he was appointed by Gov. Bob Scott to the Appeals Court.

When he was sworn in last year, the attorneys in his county came to Raleigh en masse for the ceremony.

Hedrick said he never set any goals for himself after the loss of his sight.

"My philosophy has been to try to do the best that I could in everything I've undertaken. I just hope that what I have done can make the road easier for similarly handicapped persons."

Hedrick said he has no political aspirations for the future, adding: "I just want to do what I am doing as good as I possibly can."

GUIDE DOGS

From time to time rumors that seeing-eye dogs can be obtained with wrappers from cigarettes, candy and other items are circulated throughout the state. Mrs. Majorie McCune, Social Worker for the Blind in Buncombe County recently warned residents in that area about the false stories being circulated. The only way to secure a guide dog is through an organization who trains dogs for this purpose with some cost involved. No wrappers, please!

Knightdale Lion Named To Consultant's Post

Gene H. Anthony, a member of the Knightdale Lions Club, has been named Consultant for the Visually Handicapped, State Department of Public Instruction, Division of Special Education.

Anthony

Mr. Anthony, a native of Shelby, served two years in the Navy during World War II. He is a graduate of N. C. State University having received his Bachelor's and Master's Degrees there. He has done additional work at Oswego State College and San Francisco State College. Presently he is a Doctoral Candidate at N. C. State University.

He has taught Industrial Arts at the Governor Morehead School (the State Residential School for the Blind) for a number of years. His new job will be with the visually handicapped children in the public schools. One of the greatest problems existing in North Carolina is identification of visually handicapped students who may need special services. These services include large type and braille books and tapes. The N. C. Association for the Blind is currently working with volunteers in providing braille books for school children.

Lion Gene is a charter member of the Knightdale Lions Club and has been secretary-treasurer since 1961.

Coming Events

April 12 — Camp Dogwood 250 Race — Charlotte Motor Speedway

April 21 and 22 — Glaucoma-Diabetes Mass Screening Clinic in Mooresville

May 6 — Glaucoma-Diabetes Mass Screening Clinic in Windsor

June 7 — Association Board meeting at Durham Hotel, Durham. Time to be announced.

June 8 — Association Luncheon, Durham Hotel

June 7-9 — Lions State Convention — Durham Hotel, Durham

June 14 — Camp Dogwood season opens for eight weeks

Wallace I. West

Letter from the President

WHAT YOU CAN CONTROL

A little thought will show you how vastly your own happiness depends upon the way other people bear themselves toward you. The looks and tones at your breakfast-table, the conduct of your fellow-workers or employers, the faithful or unreliable men you deal with, what people say to you on the street . . . these things make up very much of the pleasure or misery of your day. Turn the idea around, and remember that just so much are you adding to the pleasure or misery of other people's days. And this is the half of the matter which you can control. Whether any particular day shall bring to you more of happiness or suffering is largely beyond your power to determine. Whether each day of your life shall give happiness or suffering rests with yourself. . . .

Remember . . . "Today begins the first day of the rest of your life"
Live each day to the fullest,
Live each day with love in your heart for your fellow man,
Live each day with a positive outlook on life,
Live each day for tomorrow.

Let these thoughts, then, stay with you: there may be times when you cannot find help, but there is no time when you cannot give help.

Wallace I. West

New Officers And Directors

New officers and directors of the N. C. Association for the Blind, Inc. were elected in Raleigh at a general membership meeting on March 1, 1970.

Robert G. Frye, Hickory, was elected President; John Xanthos, Burlington, First Vice President; Herbert Hollowell, Edenton, Second Vice President; Francis Glover, Salisbury, Secretary; and Leon Spencer, Raleigh, Treasurer.

Directors elected for a two-year term are Jack Cole, Asheville, Miller Sigmon, Morganton, Glenn Pyatt, Bessemer City; Fred Rich, Greensboro; Glenn Edwards, Sanford; James Mills, Wendell; Billy L. Mason, Wilmington; and Don Glisson, Nashville.

These officers and directors will take office on July 1, 1970.

The leaflet Guidelines for Helping Deaf-Blind Persons is available in single copies or small quantities at no charge from Dr. Peter J. Salmon, Administrative Vice-President, Industrial Home for the Blind, 57 Willoughby Street, Brooklyn, New York 11201.

Two Summer Conferences Planned For Preschool Children, Parents

Two summer conferences are planned for August, 1970 at Governor Morehead School, Raleigh, for preschool visually impaired children and their parents. The first conference will meet for 5 days. Children between the ages of 2 and 6 will be invited together with their parents. Child development in general and special needs of visually impaired children in particular will be the topic for the conference meetings. Demonstrations, lectures and other group activities are being planned to include both parents and children.

The second conference will be held for two weeks just prior to the opening of the regular school term and beginning students at The Governor Morehead School and their parents are to be invited. This conference is designed to provide parents with information relative to child development from early elementary school through the teens and to prepare the parents to contribute to their child's adjustment to school in a residential setting. While the parents are attending lectures and the like, the children will be worked with by regular faculty members to orient them to the new life they will begin on The Governor Morehead campus. Children *only* will be invited to the second week of this conference and houseparents and teachers will continue to work with them in a modified school program prior to the return of the regular student body to the campus.

Additional information concerning either of these conferences may be obtained by writing to Mrs. Norma J. Grauer, Coordinator of Psychological Services and Testing, The Governor Morehead School, 301 Ashe Avenue, Raleigh, North Carolina 27606. There is no charge of any kind for eligible children and their parents except that families must furnish their own transportation.

THE WHITE CANE

Volume XXXVI, Number 1 Winter 1970

Date of issue April, 1970

THE WHITE CANE is a quarterly magazine published by the North Carolina Association for the Blind, Inc. Office of publication 2415F Gateway Plaza, Raleigh, N. C. Mailing address P. O. Box 11315, Raleigh, N. C. 27604. Change of address notices, undeliverable copies, orders for subscriptions and other mail items are to be sent to P. O. Box 11315, Raleigh, N. C. 27604.

Editor.....MRS. KATHRYNE CHARLES

Second-class postage paid at Raleigh, N. C. 27602. Subscription price: $1.00 per year; 25¢ per issue.

Date of issue, April 1970

ON THE COVER

Judge Fred Hedrick of the North Carolina Court of Appeals sits at his desk in Raleigh.

IN THIS ISSUE

Judge Fred Hedrick..... 2
Letter From the President..... 3
Gallery for the Blind..... 5
Gov. Morehead School Host to Career Day..... 6
400 Attend Atlanta Career Day..... 7
A Visit With Janie Ashe.....8-9
Things You Should Know About Camp Dogwood..... 10
Lions in the News..... 11
Committee Reports..... 12
White Cane Drive..... 13
Letters..... 14
Treasurers Report..... 15
Barber With Busy Hands..... 16

Officers and Directors

The following officers and directors are serving the N. C. Association for the blind for the 1969-70 year:

OFFICERS

Wallace I. West, President
Robert G. Frye, First Vice-President
John Xanthos, Second Vice-President
Francis C. Glover, Secretary
J. H. Nappier, Treasurer

DIRECTORS

Jack Alston, Willard J. Blanchard, James E. Boone, Herbert C. Bradshaw, James M. Burris, Gudger Cabe, Armstrong Cannady, Roy Coffey, J. C. Coley, Robert W. Easley, Grady Galloway, Wallace Gamble, Joe P. Glynn, M. Richard Harshaw, Jr., Robert P. Hollar, Herbert Hollowell, Jr., David Hughes, John King, Robert Loeblein, J. N. Long, Jr., George W. Parish, Earl Parker, Dr. James N. Rowland, Wilbur G. Schrimp, James B. Spears, Dallas G. Waters, Milton Williams, King Moore Willis, Eros Pitts.

In Memoriam

Judge Sam M. Cathey, life member of the North Carolina Association for the Blind, Inc., died in February in Asheville. He was seventy-six years old.

Blinded in a dynamite accident at 19, Cathey enrolled at the State School for the Blind and later graduated from the University of North Carolina. He passed the State Bar examination, was elected solicitor of the Asheville Police Court and became judge of the court in 1931, a position he has held until his recent illness and death.

Mr. Cathey

Judge Cathey was named to the North Carolina State Commission for the Blind by Governor J. C. B. Ehringhaus when the agency was established in 1935. He was elected chairman and continued in that position until his retirement in March 1968.

In 1954 Judge Cathey was awarded the President's Plaque as the National Handicapped Man of the Year by President Eisenhower. In 1962 he received the Shotwell Memorial Award for distinguished service from the American Association of Workers for the Blind.

U. S. Representative Roy A. Taylor eulogized the judge in the following message from Washington:

"Judge Sam Cathey's long and distinguished career as a jurist and humanitarian was without parallel. He served as an inspiration to his community and to the thousands of individuals whose lives he touched and helped.

"As a blind person himself, he had great compassion and understanding for the visually handicapped and was a constant source of inspiration to those of us who have worked with the blind through the many Lions Clubs in Western North Carolina. Judge Cathey always managed to have time to help others."

North Carolina has indeed lost a great man and one who will long be remembered for his strides in rehabilitation for the blind people of our state.

GALLERY NEWS FOR THE Blind

LAO TZE STATUETTE

A jade statuette of Lao Tze, the founder of Taoism in China, has been given to the Mary Duke Biddle Gallery for the Blind at the North Carolina Museum of Art by Col. Van R. White of Mebane.

Charles W. Stanford, curator of education, said the jade gift, from the Ming Dynasty (15th century), is particularly appropriate for the Gallery in that it will enable the blind to feel the difference in jade and other stones. "It is harder and colder," he added.

Col. White was liaison officer for the United States Army between Chinese Nationalists and Communists from 1946 to 1949, and he has one of the finest private collections of jade in the country, Stanford said. He has lent individual pieces of the collection to the Museum in the past, and last year provided 25 pieces of jade for an exhibition in the Gallery for the Blind.

Lao Tze, whose symbol is the peach blossom, has been the subject of many works in jade since the beginning of the 14th century, Stanford said. He appears in different forms, most often as Shou Lao, the god of longevity, with the characteristics of an elderly man.

Lao Tze Statuette

Gov. Robert Scott

STALLION STATUETTE

A Chinese statuette of a stallion has been given to the Mary Duke Biddle Gallery for the Blind at the North Carolina Museum of Art by Frank Caro of New York.

The gilt bronze statuette is 7½ inches high and 9½ inches long and is from the Ch'ien Lung period, 1736-1795.

"The statuette is a perfect item for the Mary Duke Biddle Gallery. Animals are one of the most popular subjects in the appreciation and study of sculpture for the blind, and this fine example of 18th century Chinese bronze is an important addition," Charles Stanford, curator, said.

"The blind can appreciate the form, note the saddle and the highly decorative blanket underneath, and can encompass the entire statuette in their hands, giving them a good image of a horse.

"For the sighted it is also important," he said, "because of the high gold coloring and beautiful form."

$25,000 GRANT

Gov. Robert W. Scott announced that a continuation grant of $25,000 for development and operation of the Mary Duke Biddle Gallery for the Blind at the North Carolina Museum of Art has been approved as of March 1.

The Governor received a telegram confirming the grant from Miss Mary Switzer, Administrator of Social and Rehabilitation Services, department of Health, Education and Welfare.

The 1970 grant makes the fourth grant, totaling $90,000, for Social and Rehabilitation Services under the auspices of Miss Switzer since Gallery for the Blind opened in March, 1966.

Last year's grant was used to renovate and enlarge the Gallery and a formal re-opening was held in November, attended by more than 800 people from throughout the country.

Stallion Statuette

Governor Morehead School Is Host to Career Day

By Rachel F. Rawls

A career day was held at the Garner Road Division of the Governor Morehead School in January. Eleventh and twelfth grade students from the Ashe Avenue and Garner Road divisions were invited to hear the panel discussions and speak with the participants afterwards. This gave the students the opportunity to communicate with the former students who were on the program who were able to advise and enlighten the students about their successful careers.

Superintendent S. J. Cole speaks during a Career Day panel presentation at Governor Morehead School.

Plans were made to include a Career Day program with Homecoming events at the Garner Road campus. Former graduates were invited to return for the celebration, especially those who had completed additional educational training and who were successfully employed.

Many public schools have Career Days as a regular part of their yearly planning. Students in a residential school for the blind have fewer opportunities to see and talk with other visually impaired persons who have completed their school work and gone into various occupations.

The program began with lunch which was followed by a discussion in the school auditorium. Participants who addressed the group and told something of their training and experience were: Rev. R. Logan Carson, Governor Morehead School class of 1951, graduate of Shaw University, Hartford Theological Seminary, Hartford, Connecticut, and Presbyterian Theological Seminary, Louisville, Kentucky and is now a doctoral candidate at Drew University in New Jersey, and is teaching at Montclair State College in Upper Montclair, New Jersey; Marcus Ingram, graduate of Governor Morehead School, North Carolina College in Durham, Pennsylvania State College, presently a doctoral candidate at the University of North Carolina and teaching at North Carolina Central University; Nathaniel Fullwood, graduate of Governor Morehead School, Shaw University and presently enrolled at Ohio State University where he is working on his doctorate; Miss Mozelle Jones, teacher at the Governor Morehead School, graduate of North Carolina Central University and has done work in field of Special Education at Hampton Institute, North Carolina Central University and George Peabody College; Mrs. Freddy Lilly Peaco, graduate of Governor Morehead School, Howard University and American University and is presently employed as a student reference librarian at the Library of Congress; and Arthur Thomas, graduate of Governor Morehead School and the Culinary Institute of America, New Haven, Connecticut, and is presently employed in the Dietary Department of Wake Memorial Hospital in Raleigh.

The participants pointed out the importance that students be ready to interpret their visual limitations, be selective in the help they receive, be as independent as possible, and be unwilling to accept "no" as an answer when they felt they could accomplish a task and someone wanted to prevent them from doing so.

Others participating on the program but not on the panel were: Willie Singletary, mobility instructor, Robert Walker, data processor, and Billy Bethea, medical transcriptionist. Mrs. Erlene Hurdel Draines was unable to attend but sent a tape describing her work as a counselor in Connecticut.

All of those who had the opportunity of participating in the Career Day expressed appreciation for having had this chance to discuss occupations for the visually impaired. Several students indicated they were inspired to think in terms of occupations and education that they had not considered before. They began to appreciate the importance of education generally. Those who talked with the students were genuinely grateful for a chance to share their experiences to help those in school now.

The support furnished by the North Carolina Association for the Blind helped make Career Day possible, and this worthwhile venture is one they can take pride in. Those who planned the program and saw it materialize are sure that the Lions of North Carolina would have enjoyed the program and had an even greater sense of satisfaction had it been possible for some of them to have been there.

Graduates of the school share memories. From left are Willie Singletary, Arthur Thomas, Mozelle Jones and Freddie Pearce.

Charles Craven, reporter for the Raleigh "News & Obsever" takes notes during an interview with Ralph Carson, left, a graduate; Principal M. H. Crockett and Nathaniel Fullwood, a graduate.

400 Attend Career Day in Atlanta

Approximately 400 visually handicapped teenagers, from 10 Southern states converged on Atlanta for a 4-day career day program March 11 through 14. This unusual seminar was co-sponsored by the American Foundation for the Blind and the Association for Education of the Visually Handicapped.

A two-day enrichment program included tours to such interesting spots as Fernbank Science Center, Atlanta Stadium (with special tours for the boys to the locker rooms), the Atlanta Schools Computer Center, where a project is underway to transcribe Braille books by computer, Underground Atlanta, Delta Airport Tower (with special lectures on poise and grooming for the girls in the Delta Stewardess Training Center), Federal Aviation Administration, Atlanta Raceway, Northside High School with its models and planetarium, and Ragsdale Science Room at the Grant Park Zoo where the visitors were able to touch the animals. The tours were planned for sensory appeal rather than visual. In Underground Atlanta the students felt centuries-old brick with peach pits interspersed, savored the spicy aromas of Spanish dishes and German fare, felt the striking difference between thorough exterior and icy smooth interior of a sliced geode, walked through rows of aromatic candles in unusual vegetable shapes, listened to astrology records describe personality traits for the various zodiac signs with appropriate musical backgrounds, and delighted to the history of sounds in the Musical Museum.

The last two days of the program emphasized career. Talks and interviews with visually handicapped professionals who excel as lawyers, entertainers, coroners, tax consultants, announcers, clergymen, teachers and social workers, as well as scores of other fields. Trained counselors were available to discuss personal concerns.

The Foundation for Visually Handicapped Children, Community Services for the Blind, and the Atlanta Variety Club presented their semi-monthly "Coffee House" for the visiting teenagers. The Dale Stone trio had played for recent festivities and encouraged the children to feel the instruments and those with musical experience to "audition."

North Carolina students attending from The Governor Morehead School for the Blind were: Robert Adams, Greensboro, N. C.; Cheri Briggs, Cary, N. C.; Linda Butler, Winston-Salem, N. C.; Linda Collins, Wadesboro, N. C.; Vernon Cox, Fairfield, N. C.; Deborah Dudley, Concord, N. C.; Belle Johnson, Jackson, N. C.; Gloria Lassiter, Gates, N. C.; Sharon Lowder, Albermarle, N. C.; Kim McEachirn, Greensboro, N. C.; Allen Moore, Charlotte, N. C.; Toy Permar, Brown Summit, N. C.; Shirley Phillips, Wilson, N. C.; Rita Simmons, Lillington, N. C.; Gary Smith, Randleman, N. C.

Adults from the school who attended were: Mr. John Calloway, Principal, Mrs. Janet Alford, Mr. John Adkins, Mr. Louis Finkle, Mrs. Ruth Martin, Mrs. Carol Roughton.

This unusual opportunity for blind and visually handicapped students to meet and question adults who have overcome the common handicap to become successful in these highly competitive fields brought a note of authority and inspiration to the discussion group.

Dr. Arthur Lown, Coordinator of Services for Visually Handicapped Children of the Atlanta Public Schools and Chairman of the Enrichment Committee for this event, noted the big change in career opportunities for the visually handicapped, and recounted the difficulty the committee had in locating representatives from menial jobs. Dr. Lown pointed out that this is the largest career day ever sponsored for blind children and the enrichment prelude is a "first."

A Visit to the Busy World of Janie Ashe

By Darrell Sifford

Charlotte News Managing Editor

When you knock on the door of the modest one-story house in northeast Charlotte, you are greeted promptly by Mrs. Janie Ashe and a sleek, slate-gray Alaskan husky named Prince.

You're there because you want her to answer a very basic question: What's it like to be blind?

Mrs. Ashe has agreed to talk about it but "only if you don't write it like a sob story. Only if you'll write it like it really is. I think if people know how it really is they won't feel we're different. We're not, you know. We can do anything anybody else can do — except that sometimes it takes us a little longer."

In a 90-minute interview Mrs. Ashe described how she works with her seeing-eye dog, mentioned some things you ought not do when you find a blind person waiting to cross a street and told how she cooks, selects her clothes and irons her husband's shirts. She also offered a quickie lesson in braille.

I think you'll find her story as inspirational as I did.

Question: Mrs. Ashe, this is a beautiful dog you've got. How about telling us how you work with him?

Answer: Well, a lot of people think the dog automatically takes me where I want to go. That's not right. I tell Prince how to get where we want to go and he follows my directions. I don't just say "Take me to the A & P" and start walking. We take it a little bit at a time.

Q. Explain that, will you?

A. Let's say we're on a sidewalk and nearing a corner. I can tell that from the sound of traffic. So I say to Prince: "Find the curb." And as soon as he gets to the curb, he stops — so I know to stop, too.

Now Prince is colorblind — just like all dogs — and so he doesn't start walking when the light turns green. I read the traffic by sound. When it sounds as if it's moving in the same direction I want to go, I tell Prince: "Forward." Then he uses his own judgment. If the road's clear, he starts out. But if a car's coming at us, he just won't move until it's passed. Then he takes me across and then I tell him to go left or right or forward or whichever way we want to go.

Q. But how do you know which way you want to go?

A. Of course, you've got to have a sense of direction. Most of the places I go I've been to before so I remember where I am and keep my orientation. Some blind people don't have this sense of direction, though, and they have real trouble. Fortunately, it can be taught. My sense of direction is good, I think. The only time I feel unsure of myself is when I'm going somewhere for the first time.

Q. Your dog's got his nose up my trousers and he's licking my leg. I thought seeing-eye dogs weren't so friendly to strangers. What about that?

A. Well, I wouldn't want a dog that wasn't nice to my friends. But you notice he's not in harness now. He knows he's not working. When he's in harness, he wouldn't pay you that kind of attention and I wouldn't want you to distract him.

Q. I've wondered about that. What's a person to do when he finds himself standing beside a blind person at a street corner — ignore the person, offer to help, speak to the dog, or what?

A. I guess a lot of people wonder about that, don't they? Well, I've always felt that help, sincerely offered, should be accepted — and accepted graciously. I don't think it's necessary, but it's certainly not offensive to me.

I don't want you to shy away from Prince but I do want you to leave him alone and not distract him when he's working. And whatever you do, don't give the dog a command or repeat a command I give him. That'll confuse him. When he's working, my commands are the only ones that matter.

Q. Mrs. Ashe, you do your own cooking, don't you?

A. I sure do. And most of my kitchen equipment is the same as you'd buy at the store — the toaster, the blender and the rest. After a while you learn to operate the controls by feel. The American Foundation for the Blind has a lot of gadgets but they're expensive and I don't have many of them. I've found I generally can make do with regular things — and maybe a modification or two.

You'll notice the oven timer and temperature control have little knobs glued around on them. Well, they're just the plastic knobs off straight pins and a man put them on there for me so I can count and tell what the setting is.

Q. I notice you've got a well-stocked pantry. How do you know what you're pulling out — especially if it's in a can?

A. Well, hand me one and I'll show you.

Q. Okay. What's this?

A. Why it's sliced pineapple.

Q. How in the heck do you know that?

A. Look right here on the top. See this tape? I've written "sliced pineapple" on it in braille. I label all my canned goods. If I didn't, I'd get all fouled up.

Q. Well, I'm sure interested in talking to you about braille. How does it work?

A. It's really simple. I learned it in less than three months at school and I guess that's about average. It consists of six dots, and every letter, punctuation mark — everything in the language — is made from a combination of one or more of these dots.

Q. You type braille on something that looks like a typewriter, don't you?

A. Yes. It's called a brailler. It's got six keys — one for each dot — and a spacer in the middle. I can type a page-long letter in about five minutes, I guess.

Q. But what about those blind folks who don't have a brailler? How do they write?

A. They use what's called a slate and stylus. The slate is just a piece of metal containing a series of rectangles, each of which contains six little holes — the six dots. You take the stylus and punch through the holes to make your dots on the paper.

Q. How do you buy your clothes and how do you keep from pulling an orange blouse and red skirt out of the closet when you dress in the morning?

A. When I'm buying, I'm interested

Janie Ashe and "Prince"

in the quality of the material and I can tell that by feeling. I have to ask what color it is, but then I always associate the color with the feel of the dress. That's how I know what color it is after I get it home and in with my other things. If I buy two dresses just alike except for the color, I put a pin in the hem of one so I can tell them apart.

Q. I see you've got an ironing board right here by your dryer. Do you do all your own ironing?

A. I sure do and it's nothing in the world but practice. Somebody can tell you how to iron a shirt but you really can't do it unless you just practice and practice some more. I've burned my fingers a few times and I know to be careful. It takes me 15 or 20 minutes to do a shirt. I know that sounds like a long time but I try to do it right. You've just got to accept the fact that blind people, generally speaking, are a little slower doing some things.

Q. I remember back in the golden days of radio when I listened and drew mental images of how Lamont Cranston and Mr. District Attorney looked. Since you deal solely with sound, do you have a mental picture of what people you talk to look like?

A. More or less.

Q. Well, what about me? What do you think I look like?

A. You're tall — over six feet. (I'm 6-2) I can tell that because your voice is coming from up high. I'd say you're not too heavy set either.

Q. I weigh 180. How did you know that?

A. I can tell by the way you move about. You just don't sound like you weigh a whole lot.

Q. That's incredible. I've heard that a blind person's hearing becomes unusually sensitive. Is that right?

A. I wouldn't say that. I'd say that we rely on it more and get more out of it than some people. But there's nothing very amazing about it. If you lost your left hand, you'd have to learn to do everything with your right hand, wouldn't you? Then if somebody told you: "It's amazing what you can do with your right hand" — well, you wouldn't think it was very amazing, would you? You'd be doing it because that's all you had to do it with. That's the way it is with a blind person's hearing.

Q. You've got a television set here. Why?

A. Because I can get a lot of programs that don't come on radio. I really enjoy the quiz programs — like Jeopardy and Hollywood Squares. I guess my favorite show, though, is the Today Show. I wouldn't say I watch a lot of TV but I have my regular programs.

Q. Raising your daughter must have caused you some anxious moments, didn't it?

A. I guess God gives a mother the instinct to raise a child. No, I never really had any problems I couldn't handle. Feeding was a little touchy at first, but I'd hold Judy on my lap with my left arm around her and with the baby food in my left hand right by her chin. I'd take the spoon in my right hand and somehow I'd find her mouth and she'd eat.

In the beginning I worried about dressing her in the wrong colors. So I bought her mostly white things. I kept her socks in pairs by pinning them together as soon as I took them off her and keeping them that way through washing and drying.

I don't think we had many problems any other parent doesn't have. My mother was no psychologist, but she sure used a lot of common sense in raising me. She taught me that I could do anything anybody else can if I make my mind up to do it. And you know something? She was right.

Things You Should Know About Camp Dogwood

WHAT IS CAMP DOGWOOD?

Camp Dogwood is a camp and conference center for the visually handicapped citizens of North Carolina and members of their families.

Sponsored by the N. C. Association for the Blind and the Lions of North Carolina, the facilities are designed to provide maximum flexibility in the program. The Lodge is air-conditioned. This will be our third season of Camp and we expect a full camp each week. So, applications for camp should be made early. An adequate staff of teachers, college students and select high school students have been employed as the staff members for the camp.

WHO MAY ATTEND?

Any blind person or visually handicapped person and members of their immediate families, provided they are able to dress and feed themselves, and provided they do not require any special medical aid or care or special diets. There is a camp Doctor in a nearby Community and a hospital is in Mooresville.

COST OF CAMP?

The cost of one week of camp is $30.00 per person. A limited number of scholarships are available to blind or visually handicapped persons. Anyone wishing a scholarship should write the Executive Director for further details.

WHEN DO I ARRIVE AT CAMP?

Check in time is 3:00 p.m. on Sunday of the week you select. Checkout time is 12:30 p.m. on Saturday.

ACTIVITIES IN CAMP!

Just about everything that is done at any other camp will be done at Camp Dogwood! Activities such as: swimming, boating, fishing, horseback riding, indoor and outdoor games, singing, reading, hiking, crafts, dancing, weiner roasts, watermelon cuttings and camp fire activities!

WHAT TO BRING TO CAMP

1. *Your bed linens* — For single bed.
2. *Clothing* — at least four changes of clothes. Play clothes are recommended. No dress-up clothes are needed! Be sure to bring your swim suit and plenty of suntan oil!
3. *Personal Items* — Such as any needed toilet articles. Do not bring any valuables as we do not have a place to keep them.
4. *Money* — You will not need much money. However, we do have drink and candy machines available. You may wish to purchase a T-Shirt or towel of Camp Dogwood.
5. *Games* — Bring any games or equipment you wish, such as balls, fishing gear, etc., and of course musical instruments may be brought with you also.
6. *Dogs* — Guide dogs may be brought when absolutely necessary.

1970 CAMP SCHEDULE

June 14-June 20: Reserved for Blind-Multihandicapped youngsters from Murdock Center at Butner.

June 21-June 27: Reserved for Blind-Multihandicapped youngsters from Murdock Center at Butner.

June 28-July 4: Adult Week, High School Seniors and College Week.

July 5-July 11: Adult Week.

July 12-July 18: Ages 8 to 12.

July 19-July 25: Adult Week.

July 26-August 1: Special Session.

August 2-August 8: Adult Week, Teenagers Week.

If you would like an application for camp, please write CAMP DOGWOOD, P. O. Box 11315, RALEIGH, N. C. 27604.

Facilities at Camp Dogwood include the following:

LODGE — The Lodge contains dining rooms, recreation rooms, a Braille library, a lounge, an audio room for listening to records and tape recordings, administrative offices and a social hall. The Lodge commands a spectacular view of Lake Norman.

DORMITORY — One dormitory divided for men and women is in use now.

SWIMMING — An area is provided especially marked for swimmers and non swimmers in the lake.

ATHLETIC AREAS — Softball, shuffleboard, horseshoes, badminton, volleyball and croquet are among the activities provided for. An apparatus area with play sculptures, swing slides and other play equipment is also planned.

PICNIC AREAS—Picnic areas include informal areas for outdoor cooking, watermelon slicing, etc.

BOATING—A pontoon boat for large groups, speed boat and canoes are popular at camp.

FISHING—A protected fishing pier will give easy access for lake fishing. Two sheltered coves are very inviting for those who enjoy bank fishing.

HORSEBACK RIDING —Will be available during camping periods. A riding ring will be built this spring.

OUTDOOR CAMPING — Adirondack Leantos, wash up hut, toilet facilities, and picnic shelter are used in wooded area off nature trails. This area provides camping atmosphere with protection from the elements for campers.

HOW TO REACH CAMP DOGWOOD

Camp Dogwood is located about 15 miles from Mooresville; 25 miles from Lincolnton; 30 miles from Hickory; 30 miles from Charlotte.

If you approach from the east on N.C. 150, turn right at Terrell on State Road 1848 for approximately four miles, then left on State Road 1849 for about two miles.

If you approach from the west, turn left on State Road 1849 approximately one mile east of intersection of N.C. 16 and 150. Watch for Camp Dogwood on left, about one mile after crossing bridge over an arm of Lake Norman.

Camp phone and address — The telephone is listed on Sherrills Ford exchange. The number is 704-478-2155. Your mailing address at Camp is Camp Dogwood, Sherrills Ford, North Carolina 28673.

Lions in the NEWS

D. P. McFarland

D. P. McFarland Back From Jaunt to India

Lion D. P. McFarland, a member of the Raleigh Lions Club has recently returned from a lecture tour in India. He had tea with the President of India, lunch with the Chief Minister of the State of Punjab, lunch with the Mayor of Ahmedabad and was honored at a reception given by the Mayor of Delhi.

The second annual Southwest Asia-Africa Conference of Lions International was held during Lion McFarland's visit and he met many Lions from Africa and India including Jagdish R. Sondhi, Director of Lions International from Mombasa, Kenya.

The icing on the cake came with his return flight from London to New York on the new Boeing 747 Jet operated by Pan American. Welcome home traveler!

Lion cheerleaders spiced up the Lioness basketball game with the WKIX men of music. From left to right in line are Frank Kemp, Jerry Niswonger (head cheerleader), M. L. Hagwood, Brad Freeman, Armstrong Cannady, and Theodis Strickland. The leaper is John Bolenbaugh and Robert Edd Horten is hidden from view.

Zebulon Lioness Club Defeats Men of Music

The Zebulon Lioness Club challenged the men of radio station WKIX (men of music) to a basketball game recently. The result — Lionesses 69, WKIX 60. They raised over $800 of which $500 has been given to the Zebulon Lions Club for their blind projects.

A visually handicapped WKIX announcer, Dale Van Horn, was one of the players in the game.

William Waters New Rehabilitation Chief

William B. Waters, Raleigh Lions club member, has been named Chief of the Rehabilitation Division of the N. C. State Commission for the Blind. He is a graduate of East Carolina University, has a masters degree from N. C. State University and is a doctoral candidate at the School of Education, N.C.S.U. He has held various positions with the Commission for the Blind and is a former rehabilitation client of the agency.

In his new position, Waters will supervise a staff of rehabilitation workers in the seven district offices and the state office and the Rehabilitation Center for the Blind at Butner.

William B. Waters

Committee Reports

Statewide Committee on Work for the Blind

Fred Rich, Chairman

A reminder that used glasses can be used to help the visually handicapped. Some clubs already have the collection of used glasses as a project and are turning them over to the N. C. Eye and Human Tissue Bank. Be sure to report the number of glasses collected on your blind activities report, as points are allowed for this activity.

This committee met in Raleigh on February 28, for the purpose of determining club winners for the activities for the blind trophies and the Henry A. Wood Award. These trophies will be awarded at the Lions state convention in Durham.

Remember in filling out your reports that only work and expenditures in behalf of the blind and visually handicapped are to be considered. Thank you for your co-operation in filling out these records and returning them promptly.

Havelock Lions Chosen For Achievement Awards

The Havelock Lions were honored recently by having two of their members and one Lady Lion selected for Community Service Awards. Darrell Morse, Past President of the N. C. Association for the Blind, Inc. who has held many district and local club offices, was named *Man of the Year*. His wife, Evelyn, was named *Woman of the Year*. Raymond Bayer, former District White Cane chairman who has served in many district and local club offices, received the *Young Man of the Year* award. Congratulations to these fine Lions and Lady Evelyn.

Glaucoma and Diabetes

James Spears, chairman

We have succeeded in establishing Glaucoma and Diabetes screening in three multi-phasic screening clinics in the state. They are in Greenville in Pitt County, in Roxboro in Person County and in Shelby in Cleveland County.

These clinics are sponsored jointly by the local Lions, local Health Departments, N. C. Association for the Blind and N. C. State Board of Health. They are staffed by registered nurses especially trained to check vision, take pressures for glaucoma and make tests for diabetes.

The clinics are open to the public at certain times during the week. Call your local Health Department for the time in any of the three counties mentioned above.

Two mass screening clinics for Glaucoma and Diabetes are scheduled. The first one is to be held in Mooresville on April 21 and 22 and the second one is in Windsor on May 6. Local Lions will participate in setting up these clinics along with the State Board of Health, local Health Department, Duke University Medical Center and the N. C. Association for the Blind, Inc.

Camp Dogwood 250 Race

Shaw Brown, chairman

The big race is to be held on April 12 at the Charlotte Motor Speedway. Tickets have been distributed and we are expecting a good turnout for this event. Our committee has worked many hours in planning and implementing the various jobs necessary for a successful race. We have had workshops in each district and the enthusiasm has certainly made us confident that this project will help us build Camp Dogwood.

Lovely, Linda Wright, a graduate student at U.N.C., Chapel Hill is our 1970 Camp Dogwood 250 Queen.

We hope you will plan to be at the race and support Camp Dogwood!

Scholarship Committee

J. Bryant Kirkland, chairman

Applications for scholarships for children of needy blind parents should be made immediately. Even though the deadline, April 1, has passed and you may have just heard of this scholarship program, get in touch with your local Lions club or the N. C. Association for the Blind.

Any high school or college student who will attend or is attending an institution of higher learning during the 1970-71 school year is eligible providing the breadwinner in his family is legally blind. The scholarship will be given to qualified students in technical institutes, community colleges, business colleges, junior colleges, a four-year college or a university.

Scholarships will be granted on the basis of need and academic performance in high school or college and will not exceed $350 per academic year.

Long Range Planning Committee

C. Ray Pruette, chairman

Our committee is studying all the programs presently supported by the Association. We have visited the Opthalmological Laboratory at the University of North Carolina School of Medicine which the Association has been supporting since December 1958. The following letter from Dr. S. D. McPherson tells of the work being done at the laboratory. Other programs are being studied and will be reported on when the studies are completed.

The WHITE CANE DRIVE

James W. Mills
State White Cane Director

Our White Cane Drive ended on March 1, 1970. Even though we have not reached our goal, money is continuing to come in and will continue until the end of the fiscal year. We urge you to take a look at your clubs financial picture and see if you can squeeze a little more for White Cane. Every little bit will be welcomed and I firmly believe we will reach the goal by June 30.

My thanks go to all of you who have worked so hard with the clubs in your districts. The procedures we adopted this year for remitting funds to the Association office have worked real well and we feel that this is one of the best safeguards that we have made.

Again, my faith is in you to see that you do your share to help us so that we may help those who need us so desperately.

State Totals Through March 9, 1970.

District 31-A	$ 14,073.02
District 31-B	18,784.34
District 31-C	14,742.75
District 31-D	22,969.69
District 31-E	17,642.24
District 31-F	12,632.50
District 31-G	19,247.31
District 31-H	13,285.57
District 31-J	17,076.35
	120.00xx
	$150,573.77

xx Miscellaneous donations—not directly from any Lions Club.

The Winston-Salem Lions Club added three new voices to the teaching staff of the city-county school program for visually handicapped students. Eugene A. Butner, Jr., left, Lions President, and Julian Boyles, Director of Industries for the Blind in Winston-Salem, presented three portable tape recorders to the program co-ordinator, Mrs. Edna C. Revels, right. Pam Little, a teenage student in the visually handicapped program, demonstrates a typing lesson by listening to a typing class tape and pecking out the recorded assignment. "We will now be able to do more work in taping homework assignments and textbooks for use in the classes," Mrs. Revels said.

Reading Through Listening

By Rachel F. Rawls

The Visually impaired student must learn to use his ears effectively; in other words he must learn to read through listening. The student who is going beyond the high school (and today there is a greater need for additional training whether it is college training or in a Trade School than ever before) finds that he can get very little material in Braille. Even with good volunteer transcriptionists available it would be impossible to get all of the reading material needed in Braille or large print form. Another important limitation of both Braille and large print for the visually impaired student is the fact that reading is a slow process. The average Braille reader reads at around 90 words per minute. The average large print reader or print reader who has impaired vision reads at about 10 words a minute more than this. When you consider the amount of reading that is necessary in many courses today, it would take an interminable time to complete it at this reading rate. For this reason more and more students come to depend upon auditory reading or listening to someone else read, talking books, or tapes prepared through one of the volunteer reading services. The average talking book is recorded at about 175 words per minute. While this is a great deal faster than the student could read if he used Braille or print, it is still slow when compared to the average high school student's reading which is better than 250 words per minute.

At one time if you speeded up a record or a tape you had to get a change in pitch so that you got "Donald Duck" listening. Many students have accommodated themselves to this and have learned to use it. By modern methods, however, it is possible to speed up without getting a change in pitch. There are several methods of doing this and it is possible now to purchase equipment that will do it for the student. Of course, this equipment is quite expensive and individuals would not be able to purchase or employ it.

There has been a good deal of experimentation in learning to use Compressed Speech. In an experiment recently completed for a Dissertation Project by Dr. Rachel F. Rawls at North Carolina State University, she found a training program accompanied by practicing use of Compressed Speech enabled many students to listen to speeds up to 350 words a minute and understand what was read.

Letters

Dear Wallace:

Thank you for the copies of the letters you have received from Lions Clody, Huggins and Jones. It is most kind of you to direct any misunderstandings in this direction so that we might have a chance to explain our perspective insofar as our work is concerned. I had heard from Lion Jones, and I have written to him directly.

I was sorry that I could not attend the Mid-Winter meeting in Wilmington. I had to be in New Orleans for a meeting, so I had to forego the pleasure. According to Lion Clody's letter to you, Mr. Bradshaw was to write to me concerning the report that was to be made on the Eye-Bank work. I did not hear from Mr. Bradshaw, but I did receive a letter from District Governor James Boone. I wrote him and told him that I would not be able to attend, but I would see that a report was given by a representative of the Eye-Bank.

In selecting Charles G. Monnett, Jr. I felt that he was well qualified to be our spokesman. He is Chairman of the Eye-Bank Committee of the Association for the Blind; he has secured 1,484 pledges, which makes him an expert in that field; he has been a Board member of our organization and he is a Lion.

Lion Clody's concern about some other organization being in competition with us is well founded. This is exactly what we were concerned about when we made the move to enlarge our operation to include the entire body or its parts. Such a move was approved by our Executive Committee and Board of Directors (24 members of which 17 are Lions). Having a tissue bank going full blast will certainly discourage any group who might be entertaining thoughts about getting a tissue bank in operation. We are already a tissue bank and have been since 1951. We have been involved with eyes only because until recently the eye tissue was the only tissue that could be transplanted successfully, the exception being tissue of identical twins whose tissue could be interchanged. By becoming officially a tissue bank we were only meeting our duty as an organization that could legally accept tissue that has been pledged under the law.

Our function as an eye-bank and as a tissue bank varies according to which part of the body has been received. Our services involving eye tissue remain the same. We act only as a depository of the forms pledging the entire body or its parts. We can use eye tissue within a 48-hour period after death. Not so with other human tissue. It has to be used almost immediately following the death of a donor. Therefore, much preparation has to take place prior to death. Enclosed is a mimeographed form that goes out with pertinent information about our participation at such a time.

I cannot understand why our move has made it more difficult to get eye pledges. The new form states that the part to be given is specified clearly on the indicated line. I feel certain that the Lions soliciting the pledges are treating the matter with the same consideration that they have always displayed when soliciting eye donors. If a person wishes to go beyond the gift of his eyes, there is no stopping him if he is able to obtain the proper forms. If a person wishes to give his eyes only, no amount of persuasion will make him go beyond that point. So, I fail to see how our present status can be a hinderance.

We do not actively solicit help from any group outside of the Lions. However, there are a number of civic and fraternal organizations that have been our friends and had our interest at heart long before the Lions demonstrated any interest in our work. We cannot, out of sheer gratitude, deny them the joy of soliciting pledges for our Bank. Many of our loyal Lions today have been former members of some of these groups. Eye-Banking is not exclusively a Lions project. Some of the banks in the Eye-Bank Association of America are completely underwritten by the Elks, Odd Fellows, United Funds, and perhaps others.

I have always admired the courage of the Lions to apply themselves to projects that do not always involve the blind and the visually handicapped. For instance, Boys Home, Little League football and baseball, playgrounds, etc. There has been a predominant theme running through all of their projects — a determination to rehabilitate their fellowman whenever possible, whether they be underprivileged, blind or visually handicapped, delinquent, or what have you.

I am very idealistic where the Lions are concerned. I am always amazed and disillusioned when the ethics of our organization are questioned. I cannot think of a time when we have been unethical and have not carried out the requests of the Lions. Certainly, without the encouragement of the Lions we could not have made our move to expand at this early date. All major eye-banks will eventually become eye and human tissue banks. One has to reach up and out. We are not geared to accept stagnation, and we feel that the Lions would be less proud if we did allow our work to stand still.

This is a very long and involved letter. I do hope that in it you find all of the answers you are looking for.

—Mrs. Charles A. Bunce, Sr.
Executive Director

PLEASE POST IN MEDICINE CABINET

FOR EYE EMERGENCIES

SPECKS Do not rub any speck or foreign body that gets into the eye. Lift the upper eyelid over the lower lid and let tears wash out the particle. If the speck doesn't wash out, keep the eye closed with a light dressing and seek medical attention.

BLOWS For a blow to the eye or a "black eye," apply cold compresses immediately for about 15 minutes per hour. A black eye could mean serious internal damage to the eyeball and should be seen by a doctor.

CUTS Bandage a cut eye lightly with a sterile gauze patch and call a doctor immediately. An eye with a cut, puncture, abrasion, etc., should not be washed with water. Do not try to remove an object stuck in the eye.

BURNS Whether caused by flame or chemicals, a burn in the eye should be flooded with water immediately for approximately 15 minutes. Hold the head under a faucet or pour cool water into the eye from a glass, pot, kettle, etc. Do not use an eye cup. Burns, especially those from chemicals, should be examined by a doctor as soon as possible.

COPYRIGHT NATIONAL SOCIETY FOR THE PREVENTION OF BLINDNESS 1961

NATIONAL SOCIETY FOR THE PREVENTION OF BLINDNESS, Inc.
79 MADISON AVENUE NEW YORK, N.Y. 10016
MEMBER OF NATIONAL HEALTH COUNCIL
ACCREDITED BY NATIONAL INFORMATION BUREAU

Treasurer's Report—February 28, 1970

Balance on hand June 30, 1969		$107,019.36
RECEIPTS:		
White Cane Contributions 68-69	$ 795.84	
White Cane Contributions 69-70	123,981.21	
Interest	3,949.72	
Miscellaneous Income	10.00	
Loans Collected	6,410.00	
Sale of Used Office Equipment	135.00	
Refund GT 250 Race (1969)	20,000.00	
1967 White Cane	15,244.65	
Refund of Expenditures	29.84	170,556.26
		277,575.62

DISBURSEMENTS:	BUDGET		
GT 250 Race Advance 1969		$ 20,000.00	
N. C. Eye Bank	$ 28,500.00	21,375.00	
N. C. Memorial Hospital	17,500.00	13,125.00	
N. C. Soc. Prev. of Blindness	10,000.00	7,500.00	
Braille Transcribing Service	6,000.00	1,409.20	
Camp Dogwood Operating Funds	25,000.00	25,000.00	
Eye glasses, artificial eyes, and visual aids	5,000.00	665.75	
Radios for Indigent Blind	2,000.00	1,607.19	
Hospital & Physician Services	1,000.00	119.00	
White Cane Walking Sticks	1,500.00	1,895.40	
Scholarships	2,100.00	1,395.78	
Loans	1,500.00	900.00	
Miscellaneous Services	5,000.00	1,556.03	
WHITE CANE Magazine	12,000.00	4,816.49	
Expenses of State & District White Cane Directors	2,000.00	480.66	
Drive Materials & Supplies	5,000.00	7,329.41	
Postage & Telephone	2,000.00	372.85	
Salaries & Wages	19,000.00	13,679.53	
Expenses of Assn. President 68-69 $283.75 69-70 780.26	2,000.00	1,064.01	
Expenses of General Committees	1,500.00	339.00	
Supplies & Materials	2,000.00	1,929.04	
Travel Expense	1,000.00	419.43	
Telephone, Postage, Freight	2,500.00	3,718.50	
Payroll Taxes	750.00	517.71	
Expenses of Treasurer	600.00	400.00	
Rent—Office Space	3,500.00	2,628.00	
Equipment	2,500.00	5,487.82	
Association Meeting Expense	200.00	10.00	
Audit Fees	1,200.00	1,500.00	
Miscellaneous	700.00	490.39	
Insurance		815.92	
Petty Cash		100.00	
GT 250 Race 1970		1,500.00	144,147.11
			$133,428.51

CASH REPRESENTED BY:	
First National Bank of Smithfield (Regular Checking)	$ 16,733.21
North Carolina National Bank (White Cane Funds)	10,681.21
North Carolina National Bank (Savings Account)	10,000.00
First Citizens Bank and Trust	8.00
Raleigh Savings and Loan Association (Savings Account)	35,000.00
First Union National Bank (Savings Account)	20,000.00
First Federal Savings and Loan Association (Savings Account)	10,000.00
Raleigh Savings and Loan Association (Life Memberships)	18,885.70
Farmers Home Administration (Life Memberships)	12,500.00
Payroll Reserve	(379.61)
	$133,428.51

RECEIPTS:		
Interest	$ 125.00	
Lions Club Contributions	7,005.75	
Miscellaneous Income	65.00	
Refund of Expenditures	197.00	
Camp Dogwood Contributions	4,342.83	
J. D. Huggins Memorial Contributions	740.84	
Income GT 250 Race (1969)	500.00	
Camper Fees	1,740.00	
Rental Income	480.00	
N. C. Association for the Blind	25,000.00	
GT 250 Race (1969)	6,500.00	46,696.42
		$67,195.40

DISBURSEMENTS:		
Salaries & Wages	$ 7,448.44	
Supplies & Materials	321.93	
Telephone	194.93	
Utilities	2,157.17	
Maintenance & Repairs	1,163.51	
Travel Expense	1,079.14	
Food & Provisions	890.75	
Extra Labor	11.00	
Promotion & Development	1,343.17	
Equipment	1,879.13	
Insurance	2,414.75	
GT 250 Race (1969)	12,098.00	
Miscellaneous	414.40	
Medical Expense	118.15	
Laundry	149.35	
Horses	170.68	
Payroll Taxes	317.47	
Office Supplies	261.64	
Rent—Office Space	172.00	
Construction Cost	12,137.80	
Payments on note	1,334.48	
GT 250 Race Committee Expense (1969)	92.72	
Loan Payment	5,000.00	51,170.61
		$16,024.79

CASH REPRESENTED BY:	
Southern National Bank (Regular Checking)	$ 8,439.99
Southern National Bank (Certificate of Deposit)	7,000.00
Branch Banking and Trust (J. D. Huggins Memorial)	740.84
Payroll Reserve	(156.04)
	$16,024.79

GT 250 RACE—1970

RECEIPTS:		
N. C. Association for the Blind	$ 1,500.00	
Contributions	2,584.00	4,084.00

DISBURSEMENTS:		
Committee Expense	$ 226.26	
Insurance	104.00	
Listing Fee	200.00	
Promotion	2,531.51	3,061.77
		$ 1,022.23
		$1,022.23

Piedmont Bank and Trust Company
Mooresville, North Carolian

Mr. M. Robert Barnett
American Foundation
for the Blind, Inc.
15 West Sixteenth Street
New York, New York 10011

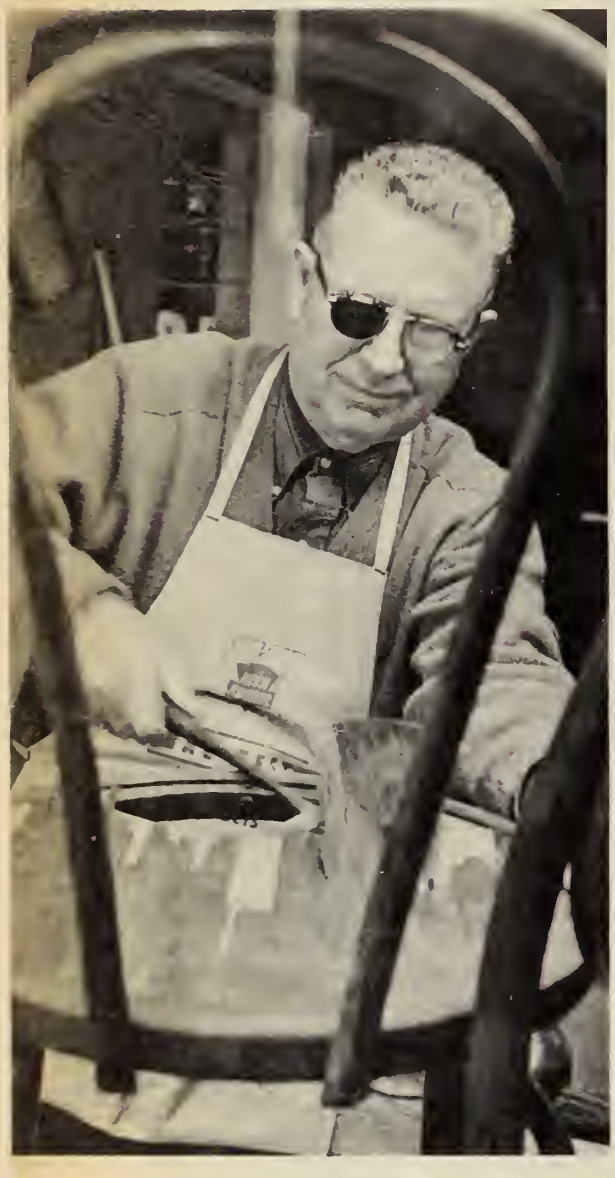

PROJECT UNDERWAY — Hugh is tearing the wooden seat out of one of the many chairs in his workshop. In his leisure time, he'll replace it with a hand-woven seat. Plans also include refinishing the wooden frame and back. Hugh learned furniture refinishing at a workshop offered by the Home Demonstration Office.

Hugh Hutchins

Barber With Busy Hands

By LILA DeBOW
Salisbury Post Staff Writer

Hugh Caldwell Hutchins of Granite Quarry is one person that prepared himself for retirement.

His plans to retire from barbering, a trade he entered a half century ago, were hastened by failing eyesight, but his hands have not been idle since he gave his last hair cut in 1966.

"I was reared a poor boy, and can't get used to not working," the soft-spoken gentleman confessed. But that's not the reason Hugh Hutchins, 64, enrolled in a five-week course in caning at the *North Carolina School for the Blind* in Raleigh. He knew he might spend his twilight years in darkness and he wanted a hobby.

Hugh recently had a cataract removed from his right eye, which makes the fourth in a series of eye operations. He had surgery twice for glaucoma, and another cataract removed from his left eye. Now, he has high hopes for restoration of more sight, even though doctor's orders require him to "take it easy" until March.

Mrs. Hutchins, the former Eleanor Patton, teaches sixth graders at Granite Quarry School, so Hugh is alone from 7:30 a.m. until 3:45 p.m., five days a week. And sometimes, the hours are longer if she has a beauty parlor or dentist appointment.

The Hutchins home on the corner of Cleo and Bank streets would pass military inspection, but Eleanor Hutchins remarked apologetically, "We just pick up around here during the week."

Since their two daughters are married and live away from Granite Quarry, the warm and friendly couple spend their leisure time lounging in the panelled den. The comfortable furnishings give guests an immediate "at home" feeling.

Hugh Hutchins said that caning chairs and refinishing furniture is not a lucrative hobby, but added, "It's something you can do when you want to." And that is exactly what he does, since his workshop is in the basement of his home. "There's no money in caning and refinishing," the retired barber commented, "because it involves too much time."

Furniture, as a hobby for Hugh, is not new. About the end of World War II, he went into the furniture business in Morganton. "After operating that several years and didn't make any money, I went back to barbering," Hugh recalled. Nevertheless, his love for pretty furniture remained, and the grandfather, whose hair is streaked with grey, learned refinishing techniques at a workshop offered by the Rowan County Home Demonstration Office.

"I don't, as a rule, refinish for the public," Hugh said, but he has several pieces that antique dealers would probably love to own. Mrs. Hutchins is his main customer. For her, he uses all of his skills, plus that extra touch of love and care.

(1) Smith (2) Library

The WHITE CANE

SUMMER 1970

Greensboro Host to National Blind Golfers Tournament

The Greensboro Jaycees, founders of the Greater Greensboro Open Golf Tournament, sponsored the 25th Annual National Blind Golfers' Association Championship tournament in Greensboro, Sept. 25-27. The tournament was underwritten by Pepsi-Cola and Dr. Pepper companies with all proceeds going to Camp Dogwood. Jack Nicklaus, current British Open champion and winner of the recent World Series of Golf was scheduled to play in the Pro-Am.

Glaucoma-Diabetes Screening

800 persons were screened and 17 glaucoma suspects were referred in the Maaresville Lions Club Glaucoma & Diabetes Clinic in April. Here, Dr. Richard Griffinn and Mrs. Clinton Halts screen a patient.

At a recent Glaucoma-Diabetes screening clinic conducted in eastern North Carolina, thirty-five persons were found to have increased intra-ocular pressure (primary symptom of glaucoma) and thirty-nine persons were found to have elevated blood sugar (primary symptom of diabetes). These people with abnormalities were referred to their physician or ophthalmologist for further evaluation and possible diagnosis. We can be certain that because of this early detection many eyesights will be saved and a number of people will be able to live a longer and more useful life despite diabetes.

Glaucoma and diabetes rank respectively as the second and third leading causes of blindness and jointly they are responsible for over 100,000 cases of blindness in the United States today. Glaucoma needlessly blinds some 4,000 Americans every year even though it can be arrested and controlled if detected and treated early. Diabetes in addition to being a leading cause of blindness was directly responsible for 35,000 deaths in the U. S. last year. Since the only way that disability due to glaucoma and diabetes can be prevented is by early diagnosis and treatment, the emphasis in control has to be in early detection of these diseases.

Local Lions clubs, the North Carolina Association for the Blind, the N. C. State Board of Health, the N. C. Commission for the Blind, local health departments, and local medical societies have united to sponsor mass screening clinics for detecting glaucoma and diabetes. Six mass clinics will be conducted during the coming fiscal year, hopefully reaching from three to four thousand people. These clinics will be conducted in areas of greatest need and where the strongest support and participation can be assured. Local Lions will play a key role in the clinics overall outcome because they will be responsible for getting the public to participate. In order to get optimum participation every news media available must be fully utilized, radio, TV, newspaper, and posters, plus a rigorous word of mouth campaign. Success of a mass clinic is sometimes difficult to measure, but we feel that one sight saved or one diabetic discovered makes the effort worthwhile. However, it should be noted that the cost of screening one thousand persons is little more than that of screening only one hundred.

In addition to mass screening clinics, a great deal of emphasis will be placed on permanent glaucoma screening clinics in the coming fiscal year. At present five of these permanent or so called nurse screening clinics are operating in health departments in North Carolina. In this program nurses are used to screen patients for glaucoma. After the nurse receives training in diseases of the eye and proper procedure for tonometry testing, she will be responsible for the clinics operation. The expense for these clinics are shared jointly by the local Lions club, the N. C. Association for the Blind, and the State Board of Health.

At present diabetes and glaucoma cannot be prevented, but with an aggressive screening program and an increased public awareness of these diseases, the blindness and disability caused by them could be virtually eliminated.

—William G. Gainey
N. C. State Board of Health

Association Committees

CAMP DOGWOOD COMMITTEE

Fred C. Rich, General Chairman, W. Harold Rice, Shaw Brown, James D. Loftin, Bob Stevenson, Reid Clifton, C. W. Duggins, Frank D. Prince, Ed T. Berry, III, Littlejohn Faulkner, Henry Morgan, Wilbur Schrimp, Ken Mayhew, Joe D. Floyd, Frank Fagan, J. C. Coley, William C. Spann, Selden Raynes

CAMP DOGWOOD ADVISORY COMMITTEE

Armstrong Cannady, Chairman, Ben Eason, Guy Ward, Shaw Brown, John E. Davis, Judge C. C. Cates, Mrs. Mabel Conder, Mrs. John Nicholson

CAMP DOGWOOD RESERVATIONS AND SPECIAL PROJECTS

Shaw Brown, Chairman, Clinton Holdsclaw, W. H. Imbody

CAMP DOGWOOD — SPECIAL GIFTS

Irwin Belk

LONG RANGE PLANNING COMMITTEE

C. Ray Pruette, Chairman, A. Roland Leatherwood, L. Neil Summers, Paul Hamrick, Guy Ward, Wayne Simpson, M. Paul Poole, L. L. Collins, Darrell Morse, Robert Hollar

GLAUCOMA DIABETES COMMITTEE

James Spears, Chairman, Jack K. Ebbesen, Edward W. Sharpe, Walter Davis, Yancey Cecil, Jack H. Frank, Tommy Weldon, Dr. Eugene V. Grace, J. Leo Jones, J. L. Jackson

FINANCE COMMITTEE

C. Miller Sigmon, Chairman, James N. Long, Jr., Carlton Edwards, King Moore Willis, Leon Spencer

(See Committees, Page 6)

Robert G. Frye

Letter from the President

I would like to take this opportunity to thank the Lions of North Carolina for the trust and confidence you have placed in me by electing me to the high office of President of the North Carolina Association for the Blind, Inc. I pledge to you that I will carry out my duties and responsibilities to the best of my ability.

Under the very excellent and capable leadership of our Past Presidents and especially under the leadership of Past President Wallace I. West, our Association has continued its steady pattern of growth and progress for the blind and visually handicapped citizens of our State. Your Association has been operated in a sound, efficient and business-like manner. We, the Officers, Board of Directors and Staff plan to continue these sound business practices.

I would like to point out to you that the North Carolina Association for the Blind is a growing organization. Through the efforts of the Lions of this State, we have built an organization which is second to none in providing services and benefits to the blind and visually handicapped citizens of our State.

Much progress has been made in our Association and we are continuing to try to improve all areas in which we work, such as (1) continuation of the Long Range Planning Committee (2) improving communication between Lions and the Association, and (3) operating on a budget. The Long Range Planning Committee has the duty to study and investigate all requests for long-range funding of research and other projects. This committee wants to make sure that when a request is made, that this money is needed. They want to make certain that we get full value for every one of your White Cane Dollars that we spend. We want to improve the communications between the Lions and your Association. One step in better communications has been the change in the White Cane Magazine from an annual report to a quarterly issue. This will continue. We will also issue six (6) issues of the President's News Bulletin which will be slanted to give the Lions more information about your Association, how your money is being spent and what projects and activities we are supporting. Your Association has been operated on a strict budget for the past two (2) years. Again this year, we will continue to operate on a strict line item budget which was approved by your Board of Directors in High Point, North Carolina on August 2, 1970. Every Lion in the State will receive a quarterly report of your Association's expenditures and receipts. This will give everyone an up to date accounting of how your money is being spent.

I want to remind you that this is your Association, the Lions of North Carolina, and we intend to be responsive to the Lions of North Carolina and to all citizens of our State in meeting the needs of our blind and visually handicapped citizens. We have a great team of committees who are working and making plans for an outstanding year of service for the programs of our Association. We have an outstanding group of District Governors to work with this year. These Governors are a truly dedicated group of Lions who are cooperating and working with us to build a stronger and greater image for our Association.

In closing, I would like to make this remark. To be successful, we must move ahead with positive action, with positive thinking, with positive enthusiasm and with a positive sense of dedication for our great cause. This year, we want all Lions in the State of North Carolina to band together into a united, winning team to meet the challenges and changes of our times.

We want the Lions of North Carolina to know that your Officers, Board of Directors and Staff of our Association will study and weigh all decisions carefully and honestly. We will do our utmost to make the right decisions as we carry on the business of your Association.

—Robert G. Frye

134 Eye Injury Cases Reported After Eclipse

Eye injuries resulting from the March 7 solar eclipse now number 134 cases, according to the survey of ophthalmologists and hospital emergency rooms conducted by the National Society for the Prevention of Blindness. An earlier report had listed only 95 cases of eye damage.

The survey was conducted to determine the effectiveness of the intensive information campaign to warn the public about the eye hazards of direct viewing of the eclipse, and to determine the incidence and circumstances of eye injuries. The survey included some 5,000 ophthalmologists throughout the country, and 1900 hospitals east of the Mississippi — chosen to cover areas in or near the path of the total eclipse.

The Society's executive director, Wilfred D. David, M. D., terms the number of eye-damage cases "far fewer than we had feared." The fact that the March 7 eclipse was available to more persons than any eclipse in history — its totality path was up the populous U. S. East Coast — raised concern about possibility of hundreds of cases of eye damage.

THE WHITE CANE

Volume XXXVI, Number 3 Summer 1970

Date of issue September, 1970

THE WHITE CANE is a quarterly magazine published by the North Carolina Association for the Blind, Inc. Office of publication 2415F Gateway Plaza, Raleigh, N. C. Mailing address P. O. Box 11315, Raleigh, N. C. 27604. Change of address notices, undeliverable copies, orders for subscriptions and other mail items are to be sent to P. O. Box 11315, Raleigh, N. C. 27604.
are to be sent to the above address.

Editor.....MRS. KATHRYNE CHARLES

Photography.....CLINTON HOLDSCLAW

Second-class postage paid at Raleigh, N. C. 27602. Subscription price: $1.00 per year; 25¢ per issue.

Date of issue, September 1970

IN THIS ISSUE

Glaucoma-Diabetes Clinics..... 2
Association Committees..... 2
Letter From the President..... 3
Raleigh Lions Break Ground..... 5
Letters..... 6
Western Lions Screening Van..... 7
Hands Tell the Story..... 8-9
Camp Dogwood Reports..... 10
Lions in the News..... 11
Camp Dogwood in Pictures..... 12-13
Association Audit..... 14
Finance Committee Report..... 15
White Cane Drive Report..... 16

Officers and Directors

The following officers and directors are serving the N. C. Association for the Blind for the 1970-71 year:

OFFICERS

Robert G. Frye, President
John Xanthos, First Vice-President
Herbert Hollowell, Jr.,
Second Vice-President
Francis Glover, Secretary
Leon Spencer, Treasurer

DIRECTORS

Edward P. Bell, William C. Brinn, Jim M. Burris, Roy Coffey, F. Jack Cole, J. C. Coley, Frank T. Colvert, Robert W. Easley, Glenn Edwards, Grady Galloway, Don Glisson, Donald L. Hancock, Robert Hollar, John W. King, J. N. Long, Jr., Billy L. Mason, James W. Mills, Earl Parker, Glen C. Pyatt, Fred Rich, Dr. James Rowland, Miller Sigmon, William M. Staudenmaier, Clyde M. Stutts, George S. Thomas, Jr., Louie D. Turner, C. P. Wayne, Milton Williams.

$50,000 Grant Authorized For New Diagnostic Center

The Bureau of Education for the Handicapped, U. S. Office of Education, Department of Health, Education and Welfare, Washington, D. C. has approved a one year developmental grant to the Division of Special Education, North Carolina Department of Public Instruction. This grant, in the amount of $50,000 was authorized under P.L. 90-247, Part C, Title VI of the Elementary and Secondary Education Act.

The purpose of this one year developmental grant is to plan and develop the following services for deaf-blind children: Comprehensive diagnostic and evaluative services; education, adjustment, and orientation programs; and, effective consultative services for parents, teachers and others who are directly involved in the service of deaf-blind children.

The proposed Center is to be regional in nature and will plan to provide needed services for deaf-blind children in the following states: North Carolina, South Carolina, Virginia, West Virginia, Maryland and the District of Columbia. From the initial study of this region and the information compiled, a permanent Regional Deaf-Blind Center may be funded. In this program, the term "center" refers not to a building but to a comprehensive regional system of services involving the states within the region and coordinated by a designated agency. The Division of Special Education will serve as the coordinating agency during the planning phase of the developmental project.

Committee Appointed

President Bob Frye appointed a nominating committee to present a slate of officers and directors for the 1971-72 year at the November meeting. The election will be held at the Association meeting on March 7, 1971. The Chairman is Wallace West and members are Lawrence C. Stokes, Dist. A; W. R. Earnhardt, Dist. B; H. E. McArver, Dist. C; J. Van Warren, Dist. D; Jack Alston, Dist. E; Elmer Andrews, Dist. F; W. J. Strickland, Dist. G; James E. Boone, Dist. H; Dallas G. Waters, Dist. J.

Raleigh Lions Break Ground for New Blind Clinic

Groundbreaking ceremonies for a new $630,780 building to house facilities of Raleigh Lions Clinic for the Blind, Inc. were held at the construction site at the corner of South Saunders and Hubert streets, Raleigh, Aug. 18.

The clinic is a non-profit organization cooperating with the N. C. State Commission for the Blind to provide the only work potential evaluation program available to visually handicapped North Carolinians. The Commission provides a professional occupational guidance staff and the Lions Club of Raleigh operates an industrial workshop where the blind students work for short periods to determine job interest and adaptability.

The new building will enable expansion of the program, which has operated since its beginning in 1967 in temporary facilities at 508 Glenwood Ave. The 47,000 square foot structure will have a two-level office and testing unit with a ground-level rear wing where the workshop will be located.

Last spring N. C. Association for the Blind, Inc. granted $5,000 to the Raleigh Lions Clinic building fund. The Raleigh Lions goal is $239,000 of which $57,000 has been donated or pledged by individual club members.

Left to right: Seby Jones, John Coffey, chairman of building committee; Mr. Grody Golloway, board member and executive director of N. C. Commission for the Blind; A. T. Allen, Jr., board member and president of Raleigh Lions Club; Russell Brooddus, executive director of Raleigh Lions Clinic; D. J. Jones, president of Raleigh Lions Clinic for the Blind.

Dates to Remember

September 25, 26 and 27—Blind Golf Championship Tournament — Starmount Country Club, Greensboro —hosted by Jaycees of Greensboro for Camp Dogwood.

October 10 and 11—Special weekend meeting at Camp Dogwood for Social Workers for the Blind.

October 17 — Long-range Planning Committee, Association office.

October 18—Mt. Holly Lions spend the day party, Camp Dogwood.

November 1—N. C. Association for the Blind general meeting — Camp Dogwood.

New Television-Like Device Enables Blind Subject to 'See' Through Skin

Two California electronics vision research specialists have developed a prototype TV-like device to give vision to the blind.

With the primitive device, the subjects literally see through their skin surfaces. They get their best views, curiously, through skin covering the abdomen. But restored visualization can be obtained at other skin surfaces, such as on the back, the chest and surfaces of the inner arms.

The initial development could be made more sophisticated to encompass some 400 contact points instead of the present grid of nine electrodes, the scientists reported.

The research and development report appeared in the Spring issue of the fledgling new journal of biomedical systems under the title "Pictorial Display by Direct Electrical Stimulation of the Skin."

The tactile visual substitution system has been developed at the Smith-Kettlewell Institute of Visual Sciences, Pacific Medical Center, San Francisco, by a team of scientists including Carter C. Collins, PHD, and Paul Beacy Rita, M. D. The research has been supported principally by the Department of Health, Education and Welfare, the Rosenberg Foundation and the Fleischmann Foundation.

The promising system would replace "a significant fraction" of visual function in blind patients. The prototype under laboratory development converts a television image into a pattern of mechanical stimulation (pain-free shocks) through an array of vibrators in contact with the skin.

In other words, the blinded subject would carry a television camera, pointing it any way he wished; the camera image would converge over a desired skin area, and this would signal to the brain a pattern of impulses similar to those provoked on cerebral centers by signals from the functioning eye system.

Mrs. Ruth Clarke, who attended your Camp the week of July 5th, has asked that I write and express to you and your staff her appreciation for a wonderful week and the many acts of kindness shown to her by all of you. She thoroughly enjoyed her week and she is still raving about all of the good meals you served.

My husband and I appreciate your interest in her and we are very impressed with the Camp and its layout.

—Mrs. J. L. McClintock, Jr.
1426 Medford Drive
Charlotte, North Carolina 28205

I hope this finds each of you well and happy.

I am a little late writing but have been tied down not up. I think of you each day many times and I do not have words to really send you my real thoughts. My inward eye has hung some lovely pictures of you all on the walls of my heart which only the death Angel can take down. I do appreciate the nice radio you gave me and I enjoyed winning it. I have already told our Lions Club about Dogwood and stressed the fact that every Lion in N. C. should see it in person, they were well pleased with my report. It was my most wonderful week of my 65 years on this plantation and I feel that God blessed me greatly by sending me. Jim, I know now that you all spoiled me, I had only been back about two hours when the house lady said, don't you need a bath ha ha. I could write a book but had better slow down. My teacher used to say, Philip, please dot your I's and cross your T's, well, I haven't any eyes and can't find my Tee's. To each and every one I send my very best, may God continue to bless and keep you till we meet again. A friend to the end.

—Philip B. Price, Sr.
The Blind Mountaineer.

P.S. Like a lighted Candle to one who can see, A letter from a Friend, Lights up for Me.

Dear Mr. Bean, please forgive me for waiting so long to write and express my appreciation to you for the most wonderful vacation I ever had. You folks were all so nice and kind to me. I really did enjoy it and it's the first vacation I ever took that I fished two and three times daily so that helped a lot.

The food was wonderful and all the helpers so nice and kind. I'm sending a clipping from the Albemarle paper and please don't think I told him I won 1st prize, for I did not and Mrs. Lew is the Supervisor, was present and said not to worry, I was so afraid I was trying to brag on myself. But I explained it as was and this is what came out. Mrs. Chappell sent me a clipping from the Mooresville paper, I didn't know they were going to snap my picture. The ladies here at the home all had a good laugh. Give my regards to Mr. McClure and all the staff, and thanking you again for such a wonderful vacation.

—Mrs. C. P. Gardner
N. C. Baptist Home
407 Palmer Street
Albemarle, N. C.

Committees

(Continued From Page 2)

CONSTITUTION AND BY LAWS

Wallace I. West, Chairman, J. Glenn Edwards, Eros Pitts, H. A. Wood

PERSONNEL AND ADMINISTRATIVE COMMITTEE

John Xanthos, Chairman, Carlton Edwards, James Lee

NOMINATING COMMITTEE

Wallace I. West, Chairman, Lawrence A. Stoker, W. R. Earnhardt, H. E. McArver, J. Van Warren, Jack Alston, Elmer P. Andrews, W. J. Strickland, James E. Boone, Dallas G. Waters.

WHITE CANE COMMITTEE

Earl R. Parker, State White Cane Director, L. A. Coman, Jr., Boyd Sossmon, Wade Huey, Roy Coffey, Arthur M. Atchley, Vernon Jones, Robert Loeblein, Roy Swaringen, Crafton Hudson, W. H. Cranford, Joseph B. Riffle

PUBLIC INFORMATION COMMITTEE

J. Millon Pannetti, Jr., State Chairman, John Googe, M. Richard Harshaw, Jr., Herbert C. Bradshaw

SCHOLARSHIP COMMITTEE

J. Bryant Kirkland, Chairman, Hubert L. Kanipe, James Baldwin, Walter C. Huber, Herman R. Culp, Willard J. (Jack) Blanchard, J. Bryant Kirkland, Ben H. Parrott, William B. Pemberton.

EYE BANK COMMITTEE

D. P. McFarland, Chairman, Jack K. Ebbesen, Jerry Austin, Horton Landreth, A. D. Peacock, James H. Waugh, George R. Kress, Phonsa Stone, Richard G. Murphy

EXECUTIVE COMMITTEE

Robert G. Frye, President, John Xanthos, First Vice President, Herbert Hollowell, Jr., Second Vice President, Francis Glover, Secretary, Leon Spencer, Treasurer, Wallace I. West, Past President, C. P. Wayne, Chairman of State Council, Earl Parker

Western North Carolina Lions pose with the Pre-School Vision Screening Van. From left to right are Arnold J. Hyde, Candler Lions Club; J. P. Ramsey, Etowah Lions Club; Dorrell Cross, Hendersonville Lions Club; Dick Horshaw, District 31-A Governor; Eros Pitts, Biltmore Lions Club; and James Hoyle, Asheville Lions Club. (Asheville Citizen Photo)

Western Lions Screening Van Probes Child's Sight Problems

If the letters on the blackboard are fuzzy, the child squints or moves to a seat closer to the front of the room.

He may have blurred vision, or see double or use just one eye and never complain about it because that is the way it has always been.

A child does not know how well he should see.

But by the time he gets to the classroom where the visual problem is certain to be detected, it is frequently too late to help the child.

To search out children for treatment at one age when correction of eye problems is at its greatest potential, the Lions Club of Western North Carolina have launched a unique project.

Their mobile visual screening unit with a mission to find the children in 12 mountain counties with sight problems who may be helped could be the first of its kind in the nation.

It's unique, first of all, because the $12,000 a year screening project doesn't look to the taxpayer for a penny.

But it will be a fulltime professional operation dedicated to locating every child between the ages of three and six in Western North Carolina with visual defects that could be corrected or improved through early treatment.

"This is the No. 1 sight conservation priority of Lions International," Arnold J. Hyde of Candler, president of Western North Carolina Lions Inc., said of the effort to locate problems for early treatment.

The project was incorporated in April for the purpose of coordinating efforts of Lions Clubs and others interested in the work toward a preschool visual screening clinic in the 12 counties of District 31-A of Lions International.

Mrs. Elba Kerney, district medical supervisor for the North Carolina Commission for the Blind, is a prime mover in the project. Many times, she said, when treatment of an eye problem is delayed until school age, the central visual acuity is permanently impaired and no longer subject to correction.

Miss Mary Jane Jones, also a registered nurse, is director of the mobile unit.

Members of Lions Clubs in each area will assist with transportation to the unit, furnishing lunches and publicizing the eye screening schedule.

A representative from the Department of Social Services, and one from the health department, will be present during the screening and records of problems discovered will be available to the schools.

Eye physicians of North Carolina originated the plan, and the doctors of the Asheville Lions Clinic are backing it to the extent that they put up the $1,000 needed to buy equipment, Hyde said.

C. Glenn Self, chairman of the clinic, and his committee, are credited with much of the work in organizing the project.

Getting the mobile unit on the road has involved a lot of work, and the cooperation of numerous persons, Hyde said. But as field representative for the State Commission for the Blind, he has carefully avoided working at the project except at lunch and after hours.

Hyde is a state employe, representing the commission in 24 western counties, and Western North Carolina Lions Inc., of which he is president, is designed to function without state assistance.

The corporation had $13,000 in the bank to start the project and the N. C. Association for the Blind will contribute $5,000 a year toward the operation, Hyde said.

Each member of Lions Clubs in the district — there are 16 clubs in Buncombe County alone — will contribute $3.50 a year to the project, he said. The United Fund will pay the Buncombe County share of about $2,100 a year.

Approximately $7,000 a year will be contributed by the Lions of the 12 WNC counties on a membership basis.

The problems haven't all been financial, but assuring the necessary funds to operate the mobile unit was no small matter.

"First, it was necessary to raise the funds to purchase the van truck and the necessary screening equipment. The Buncombe County Lions, in cooperation with the United Fund, contributed approximately 50 per cent of the cost," Hyde said.

A special fund of $2,500 was set up for the project in the will of a benefactor to the blind.

—Asheville Citizen

Hands Tell the Story

Photographer Clinton Holdsclaw tells the story of blind activities at Camp Dogwood this summer in this graphic series of photos of hands at work and play.

Camp Dogwood '70

Exhibit A

NORTH CAROLINA ASSOCIATION FOR THE BLIND, INC.

Balance sheet from the audit report by Peat, Marwick & Mitchell

June 30, 1970
with comparative figures for 1969

CURRENT GENERAL FUND

Assets	1970	1969	Liabilities and Fund Balances	1970	1969
Cash (Schedule 1)	$ 92,939	90,334	Accounts payable	$ 1,128	410
Receivables:			Due to Camp Dogwood Fund	-	2,105
Note (note 1)	15,000	30,244	Due to Restricted Fund	3,840	-
Loans (Schedule 2)	7,437	9,832	Fund balance:		
Other	841	781	Beginning	149,965	61,950
Interest	2,384	1,038	Increase (decrease) in Current General Fund (Exhibit B)	(21,883)	88,015
Due from Restricted Fund	-	127		128,082	149,965
Due from Camp Dogwood Fund	14,449	20,124			
Total receivables	40,111	62,146			
	$ 133,050	152,480		$ 133,050	152,480

RESTRICTED

Cash, life memberships (Schedule 1)	4,677	4,186	Due to Current General Fund	-	127
Note receivable secured	26,842	12,500	Fund balance:		
Due from Current General Fund	3,840	-	Beginning	16,559	16,559
			Transfers of life memberships from Current General Fund	18,800	-
				35,359	16,559
	$ 35,359	16,686		$ 35,359	16,686

CAMP DOGWOOD FUND
General and Unexpended

Cash (Schedule 1)	21,670	20,499	Accounts payable	2,703	9
Due from Current General Fund	-	2,105	Accrued taxes	1,085	-
Interest receivable	350	-	Due to Current General Fund	14,449	20,124
			Fund balance:		
			Beginning	2,471	54,254
			Increase (decrease) in Camp Dogwood Fund (Exhibit C)	1,312	(51,783)
				3,783	2,471
	$ 22,020	22,604		$ 22,020	22,604

LAND, BUILDINGS AND EQUIPMENT FUND
Equity in Land, Buildings and Equipment

Land, Camp Dogwood (note 2)	40,299	40,299	Note payable (note 3)	28,525	30,526
Buildings, Camp Dogwood (note 2)	249,077	234,509	Investment in land, improvements, buildings and equipment	288,081	262,363
Furniture and equipment, Camp Dogwood (note 2)	5,611	-			
Furniture and equipment, Raleigh Executive Office (note 2)	8,347	3,883			
Deferred finance expense	13,272	14,198			
	$ 316,606	292,889		$ 316,606	292,889

J. D. HUGGINS MEMORIAL FUND

Cash (Schedule 1)	763	-	Fund balance:		
			Beginning	-	-
			Increase (decrease) in J. D. Huggins Memorial Fund	763	-
			Commitments (note 4)		
	$ 763	-		$ 763	-

N. C. ASSOCIATION FOR THE BLIND
FINANCE COMMITTEE REPORT

Comparative Statement of Transactions to Date and Proposed Budget

August 1, 1970

	Actual 1969-70 Transactions		Recommended Budget 1970-71	
Receipts:				
White Cane Contributions 69-70	$173,583.17		$168,000.00	
White Cane Contributions 68-69	795.84			
White Cane Contributions 66-67	15,244.65		5,000.00	
Life Memberships Income			4,000.00	
Interest Income	5,124.44		5,000.00	
Repayment of Loans—Individuals	2,620.00		2,000.00	
Repayment of Loan—Camp Dogwood	5,000.00		5,000.00	
Refund of Expenditures	74.99			
Matching Funds (Clinics)	2,832.60		1,500.00	
Sale of used office equipment	135.00		300.00	
Miscellaneous				
Refund of GT 250 Purse 1969	20,000.00			
Refund of GT 250 Purse 1970	32,873.00			
Total Receipts		$255,923.69		$190,800.00
Expenditures:				
Programs and Services for the Blind and Visually Handicapped				
N. C. Eye Bank	$ 28,500.00		$ 28,500.00	
N. C. Memorial Hospital—Research	17,500.00		23,000.00	
N. C. Memorial Hospital—Lab Equipment	15,000.00			
Glaucoma and Diabetic Screening	7,729.85		9,000.00	
N. C. Society for Prevention of Blindness	10,000.00		10,000.00	
Braille and Reading Materials for Students	1,555.85		1,000.00	
Camp Dogwood Operating Funds	25,000.00		25,000.00	
Raleigh Lions Clinic Building Fund	5,000.00		— 0 —	
Western N. C. Lions Screening Program	5,000.00		1,250.00	
Duke University			5,000.00	
Eye Glasses, Artificial Eyes and Visual Aids	665.75		1,000.00	
County Eye Clinic Equipment	— 0 —		3,000.00	
Radios for Indigent Blind	1,626.17		2,000.00	
Drugs and Medicine	64.50		1,000.00	
Hospital and Physician Services	748.00		1,000.00	
White Cane Walking Sticks	2,241.00		2,500.00	
Scholarships	2,351.68		5,250.00	
Loans	900.00		1,250.00	
Miscellaneous	1,562.45		750.00	
		$125,445.25		$120,500.00
Public Education and Public Information White Cane Magazine	$ 7,505.11		$ 12,000.00	
		$ 7,505.11		$ 12,000.00
Fund Raising				
Expenses of State and District Directors	$ 812.33		$ 2,000.00	
Drive Materials and Supplies	7,329.41		5,000.00	
Postage and Telephone	381.38		1,000.00	
		$ 8,523.12		$ 8,000.00
Official and Committee Activities				
Expense of President	$ 1,503.42		$ 2,000.00	
Expenses of Treasurer	700.00		200.00	
Expenses of Other Officers and Committee Members	1,042.71		2,000.00	
Association Meeting Expenses	235.69		200.00	
		$ 3,481.82		$ 4,400.00
Raleigh Office Activities				
Salaries and Wages	$ 20,162.49		$ 22,000.00	
Payroll Taxes	845.86		900.00	
Employee Retirement Program	— 0 —		1,000.00	
Travel Expense	612.67		1,000.00	
Supplies and Materials	2,511.37		2,500.00	
Telephone, Postage and Freight	6,505.82		3,000.00	
Rent—Office Space	3,796.00	(13 mos.)	3,500.00	
Equipment (leasing, maintenance, contracts, new equipment)	6,305.46		2,500.00	
Audit Fees	1,500.00		1,500.00	
Insurance	856.92		1,000.00	
Miscellaneous	1,051.19		1,000.00	
		$ 44,147.78		$ 39,900.00
Race Advances	$ 52,873.00			
		$ 52,873.00		
Transfer to Life Membership Savings			$ 4,000.00	
				$ 4,000.00
Contingency			$ 2,000.00	
				$ 2,000.00
Total Expenditures		$241,976.08		$190,800.00
Excess Receipts Over Expenditures		$ 13,947.61		

Mr. M. Robert Barnett
American Foundation
for the Blind, Inc.
15 West Sixteenth Street
New York, New York 10011

Earl Parker

Grady Pulliam Jr. Named New Director

Grady Pulliam, Jr., a Winston-Salem insurance executive, was elected a director of Lions International at its annual meeting recently at Atlantic City, N. J.

The 45,000 delegates representing 122 foreign countries elected seven U. S. and six foreign delegates to two-year terms. The 27-member board of directors governs a worldwide membership of one million.

Pulliam, president of Triad Life Insurance Corp., served as the first president of the Twin City Lions Club, which was established in 1956. Since then he has served as zone chairman, director of district publicity, deputy district governor and district governor for Northwest North Carolina. He also has served as president of the *North Carolina Eye Bank.*

A REPORT ON THE 1970-1971

The WHITE CANE DRIVE

Someone in trying to describe Service said: "What we have done for ourselves alone dies with us. What we have done for others and the world remains and is immortal." Service is the mainstream of Lionism. For the past thirty-six (36) years the Lions throughout this state have been providing a valuable service to the blind and visually handicapped people. This program has had continued growth as a result of true dedication and endless hours of work by many, many people.

The White Cane Drive, our number one project, forms the base for this most important work. If the Drive succeeds the Association's projects will succeed.

During our years of growth and expansion we have been confronted with conflicts along the way. I would like to think that as each of these issues have been solved that our Association was made stronger and more efficient.

One of the main goals this year is to attempt to develop a positive attitude by *all Lions* in the State toward the Association. If there are Lions in your club who have questions concerning any part of the operation of the Association, won't you please correspond with President Bob Frye or myself and we will try to answer them immediately.

The financial goal for this year is $172,000 with approximately $4,000 of this amount expected to be collected by the purchase of life memberships. The goal per member is $12.00. This is the same as it has been for the past two years.

The membership dues are also the same as last year. The four classifications are as follows: (1) $1.00 through $4.99 — Subscribing membership; (2) $5.00 or more annually — Active membership; (3) $25.00 or more annually, Sustaining membership; (4) $100.00 or more — Life membership. The Subscribing membership will not entitle a person to vote nor to receive the quarterly magazine.

The White Cane Drive will begin September 1 and end on March 1. This was a unanimous recommendation made by the present District Governors.

The White Cane Drive needs the help and support of every Lion in the state. The blind and visually handicapped people need you. Will you do your part to keep our number one project strong and efficient?

—EARL PARKER
State White Cane Director
P. O. Box 255
Walkertown, North Carolina 27051

The WHITE CANE

FALL 1970

Sam Early Is New Director of State Commission for Blind, See Page 2

'Sam' Early Named Director of State Commission

W. E. "Sam" Early

W. E. "Sam" Early was appointed Oct. 10, 1970 as Executive Director of the N. C. State Commission for the Blind. As chief administrator for the agency, he is in charge of some 260 employees in Raleigh and in seven district offices throughout North Carolina. In conjunction with the nine member Commission appointed by the Governor, he is in charge of the implementation of the medical, social and rehabilitation programs provided for the 12,000 plus blind and visually impaired citizens of the state.

Early was born and reared in Wake Forest, N. C. and is a 1956 graduate of Wake Forest University. He is a veteran of the U. S. Navy and an active Methodist, serving on the official board of Raleigh's Trinity United Methodist Church. He is active in civic and community organizations, including the N. C. Jaycees, for whom he has served as state secretary and vice president. He was named outstanding state Jaycee vice president in 1968. He is also a member of the Wake Community Lions Club of Raleigh.

Prior to becoming a state employee, Early was in sales and budget administration with Firestone Tire and Rubber Company and Colonial Stores, Inc. In 1959, he joined the Purchase and Contract Division, N. C. Department of Administration. In 1962, he was promoted to Purchase Agent for Terms Contracts and, in 1966, to Supervisor of Term Contracts. In 1968, he was made Acting Federal Surplus Property Officer. In 1969, he was named Assistant Director of the newly created Department of Local Affairs. He served in that department until November, when he became Administrative Assistant for the N. C. Board of Paroles.

Early's membership in professional organizations include the American Association of Workers for the Blind, the N. C. Association of Workers for the Blind, the N. C. Society for the Prevention of Blindness, the National Rehabilitation Association, and the N. C. Association for the Blind, for which he serves as a Board member. He is a member of the Wildwood Country Club also.

His wife is Mrs. Mary Lane Early. They have one daughter, Elizabeth Lane. The family lives at 4805 Kilkennay Place, Raleigh.

Parham Wins National Award

J. Marshall Parham, rehabilitation supervisor and office manager, Winston-Salem District, N. C. State Commission for the Blind, has won the nation's top honor for rehabilitation counseling. He is the first blind person and the first North Carolinian to win this national award.

Announcement of Parham's honor was made in Raleigh by Commission Acting Executive Director Carlton F. Edwards. The award was presented Sept. 29 in San Diego, Calif. at the National Rehabilitation Association (NRA) annual conference awards banquet. Official designation of the honor is the NRA Elkin Award for the most outstanding rehabilitation counselor in the United States. Parham had previously won state and regional awards in the same category.

Edwards said "Marshall Parham has endeared himself to the blind people of North Carolina, to the agency he has served so faithfully and to many other groups, like Lions International, NRA and the N. C. Association for the Blind, who work with and for blind people. He brings honor to the Commission for the Blind and to his state as he accepts this latest in a series of honors for service that is truly meritorious."

Parham joined the Commission staff in 1935. He was educated at the University of N. C. where he studied journalism. He has spent most of his life as a rehabilitation counselor and supervisor but has continued his interest in journalism and public relations as a publicist for many agencies, a free lance writer, radio script author and songwriter. He and his wife, Evelyn, live at 206 Gray Court Apts., Winston-Salem. They have collaborated on a number of musical compositions, including the official song for the state Lions clubs and a children's operetta.

Parham's Commission responsibilities involve supervising all rehabilitation work with blind people in an 11-county Northwestern N. C. area. He has assisted hundreds of blind people as a professional worker and friend, Edwards said. He feels the people of North Carolina are not fully aware of the capabilities of the blind individual and the greatest need of the blind population is employment opportunities. Parham's own clients work in jobs as diverse as furniture sanding, social work and ranching.

Parham was nominated for the national award by the N. C. Rehabilitation Counselors Association, an affiliate of NRA.

Grady R. Galloway Named to New Post

Claude A. Meyer, assistant superintendent for vocational rehabilitation, has announced the appointment of Grady R. Galloway as his administrative assistant.

Galloway, who assumed duties on Nov. 6, was previously executive director of the State Commission for the Blind. Galloway has been in rehabilitation counseling since 1946. A Jackson County native, he holds bachelor's and Master's degrees from Western Carolina University.

Letter from the President

Robert G. Frye

I AM happy to report that I am well pleased with the work of the Association so far this year. I feel that we are making progress in all areas of our work for the blind and visually handicapped. We are working very hard to develop a positive and enthusiastic attitude toward our great Association. With your cooperation, help and support and with everyone working together as a winning team, we can truly make this year a year of progress for the North Carolina Association for the Blind, Inc. And, let us not forget, that the most important function that we have as Lions and as members of this Association is to make progress in our work with and for our blind and visually handicapped friends throughout the State of North Carolina. We must always keep this thought uppermost in our minds.

I would also like to report to you that the Association is in a healthy financial condition. We are getting our books set up so that our chart of accounts will be the same as our operating budget. This means that we will have a bookkeeping system that we can check at any given time, showing the amount of money that was budgeted, how much money has been spent toward the budget and the amount of money remaining in the budget.

We now have a set of Personnel Policies and Practices for the Association and a Job Specification for hiring a new Executive Director. We will complete job descriptions for the other positions on our staff during this fiscal year. Since the resignation of Mrs. Charles, Mrs. Corinne Heck, has been filling the position of Acting Executive Secretary. Mrs. Heck has been a real asset to me and she has carried out the duties of her position in a most efficient and business like manner. We are truly grateful to Mrs. Heck.

Our Committees in the Association have been doing yeoman work all year long. I cannot praise the work of these committees too highly. Every committee in the Association is working and carrying out the duties assigned to them. When this year is history, I am confident that these committees will have set new records in all areas of our work for the blind and visually handicapped.

Each year our State White Cane Director, with the Board of Directors' approval, sets a goal for our annual White Cane Drive. Each year, the dedicated, hard working and wonderful Lions of North Carolina accept this goal. In the true spirit of Lionism and by living up to our motto, *"WE SERVE,"* the Lions of North Carolina get involved. They accept the challenge, put their shoulder to the wheel, move forward, and they are not satisfied until this goal has been surpassed. This year is no different. Our White Cane Drive is off to a good start and we are rapidly gaining momentum as new reports are received each day. There is no way that kindness to our fellow man can be expressed more aptly than the help derived by our blind friends through your services as a worker in our annual White Cane Drive. To illustrate this point, I would like to offer an appropriate verse from Henry Drummond.

> "I shall pass through this world but once. Any good therefore, that I can do, or any kindness that I can show to any human being, let me do it now, let me not defer or neglect it, for I shall not pass this way again."

Robert G. Frye

An Open Letter

It's YOUR Magazine!

Dear Lions of North Carolina and Members of the N. C. Association for the Blind, Inc.

For a number of years now the WHITE CANE MAGAZINE has been sent to all the Lions in our state. This is your magazine and we'd like very much to hear from you telling us what you want to read about!

Once in each year a financial report comprises almost the whole magazine. The other three can be devoted to any special topic or project you have in mind.

Our aim is to be informative. We want to report on what is taking place in areas of research in the cause of blindness, new methods of rehabilitation programs, the inspiring work being accomplished by the blind persons of our state, and news of Lions Clubs. There is much to tell you, and a great deal that we need to know about you.

Won't you take a minute to drop us a note and share with us your feelings about the WHITE CANE MAGAZINE?

Very sincerely,

—MRS. CORINNE HECK
Acting Executive Secretary

THE WHITE CANE

Volume XXXVI, Number 4 Fall, 1970

Date of issue December, 1970

THE WHITE CANE is a quarterly magazine published by the North Carolina Association for the Blind, Inc. Office of publication 2415F Crabtree Boulevard, Gateway Plaza, Raleigh, N. C. Mailing address Crabtree Boulevard, Raleigh, N. C. 27604. Change of address notices, undeliverable copies, orders for subscriptions and other mail items are to be sent to 2415F Crabtree Boulevard, Gateway Plaza, Raleigh, N. C. 27604.

Editor.....MRS. CORINNE HECK

Photography.....CLINTON HOLDSCLAW

Second-class postage paid at Raleigh, N. C. 27602. Subscription price: $1.00 per year; 25¢ per issue.

Date of issue, December, 1970

IN THIS ISSUE

Sam Early to Head Commission..... 2
J. Marshall Parham Wins Award..... 2
President's Message..... 3
Association Gives $25,000 to Duke..... 5
Focus on J. Hardie Ferguson..... 6
Letters..... 7
Lions in the News..... 8
Mrs. Charles Leaves Position..... 9
Gallery for the Blind..... 10
Regional Library Motto..... 11
Blindness Only Obstacle for "Doc"..... 12
New Testament Available on Tape..... 13
Financial Statements..... 14-15
White Cane Drive..... 16
Morgan Named Camp Caretaker..... 16
Nominating Committee Report..... 16

Officers and Directors

The following officers and directors are serving the N. C. Association for the Blind for the 1970-71 year:

OFFICERS

Robert G. Frye, President
John Xanthos, First Vice-President
Herbert Hollowell, Jr., Second Vice-President
Francis Glover, Secretary
Leon Spencer, Treasurer

DIRECTORS

Edward P. Bell, William C. Brinn, Jim M. Burris, Roy Coffey, F. Jack Cole, J. C. Coley, Frank T. Colvert, Robert W. Easley, W. E. Early, Glenn Edwards, Don Glisson, Donald L. Hancock, Robert Hollar, John W. King, J. N. Long, Jr., Billy L. Mason, James W. Mills, Earl Parker, Glen C. Pyatt, Fred Rich, Dr. James Rowland, Miller Sigmon, William M. Staudenmaier, Clyde M. Stutts, George S. Thomas, Jr., Louie D. Turner, C. P. Wayne, Milton Williams.

STATEMENT OF OWNERSHIP, MANAGEMENT AND CIRCULATION

(Act of October 23, 1962; Section 4369, Title 39, United States Code)

1. Date of filing: December 1, 1970.
2. Title of publication: THE WHITE CANE.
3. Frequency of issue: Quarterly.
4. Location of known office of publication: 2415 F Crabtree Boulevard, Gateway Plaza, Raleigh, N. C. 27604.
5. Location of the headquarters or general business offices of the publishers: 2415 F Crabtree Boulevard, Gateway Plaza, Raleigh, N. C. 27604.
6. Publisher: The N. C. Association for the Blind, Inc., 2415 F Crabtree Boulevard, Gateway Plaza, Raleigh, N. C. 27604. Editor: Mrs. Corinne Heck.
7. Owner: the N. C. Association for the Blind, Inc., 2415F Crabtree Blvd., Raleigh, N. C. 27604 (No. Stockholders).
8. Known bondholders, mortgagees, and other security holders owning or holding 1 per cent or more of total amount of bonds, mortgages or other securities: None.
9. For completion by nonprofit organizations authorized to mail at special rates, Section 132.122, Postal Manual):

The purpose, function and nonprofit status of this organization and the exempt status for Federal income tax purposes:

☒ Have not changed during preceding 12 months (If changed, publisher must submit explanation of change with this statement.)

10. Extent and nature of circulation:

A. Total no. copies printed (net press run): Average no. copies each issue during preceding 12 months, 30,000; actual number of copies of single issue published nearest to filing date, 30,000.

B. Paid Circulation:

1. Sales through dealers and carriers, street vendors and counter sales: Average no. copies each issue during preceding 12 months, None; actual number of copies of single issue published nearest to filing date, None.

2. Mail subscriptions: Average no. copies each issue during preceding 12 months, 27,823; actual number of copies of single issue published nearest to filing date, 27,823.

C. Total paid circulation: Average no. copies each issue during preceding 12 months, 27,823; actual number of copies of single issue published nearest to filing date, 27,823.

D. Free distribution (including samples) by mail, carrier or other means: Average no. copies each issue during preceding 12 months, 405; actual number of copies of single issue published nearest to filing date, 405.

E. Total distribution (Sum of C and D): Average no. copies each issue during preceding 12 months, 28,228, actual number of copies of single issue published nearest to filing date, 28,228.

F. Office use, left-over, unaccounted, spoiled after printing: Average no. copies each issue during preceding 12 months, 1,772; actual number of copies of single issue published nearest to filing date, 1,772.

G. Total (Sum of E & F—should equal net press run shown in A): Average no. copies each issue during preceding 12 months, 30,000; actual number of copies of single issue published nearest to filing date, 30,000.

I certify that the statements made by me above are correct and complete.

Corinne Heck, Editor

Home Ec Agents Slate Classes at Butner Center

Residents of the Rehabilitation Center for the Blind at Butner will be given classes in clothing, nutrition and family living by Granville Extension Home Economics Agents.

Ranging in age from 17 to 65, patients who are partially or totally blind will be given menu ideas and serving suggestions, making use of convenience foods.

They will also learn to construct items, such as neckties, scarves, pin cushions, hats and holiday decorations that can be sold.

Prayer Praises Durham Lions

(In appreciation to the Durham Lions Club for what has been done for his wife and others and because of gratitude for the invitation to witness the dedication of the new annex to the Lions Club Industries for the Blind, John Carter Washington, contributes this original poem.)

MY PRAYER FOR THE DURHAM LIONS

Dear God, right now, I bow my head
This night, before I go to bed,
And send my thanks from here to Zion
For each and every Durham Lion
Who, through the years, have been so kind
In their provisions for the blind.
Thanks for these men, brave! and bold!
These heroes who have hearts of gold.

For those of us who will not shirk,
They built a shop, where man can work
"By the sweat of his brow,"—like the Good Book says—
And earn a living in many ways.
The mattress work, the sewing machines
Provide blind persons with ways and means
To save up dollars for a rainy day.
God, bless each Lion of Durham, I pray.

Since this shop was first erected,
Brighter ideas were injected
Into every heart and mind
Of Lions who ventured, and did find
(Under Thy supreme direction)
Opportunities, Protection,
Better shelter, new provisions.
Bless them, in their great decisions.

Bless each wall, each floor, each nook,
Every nail, each screw, and hook
That holds the building well together
In rainy, sunny, snowy weather.
Bless employers, employees,
And keep us all DOWN ON OUR KNEES
Giving thanks for what you've done
Through each Lion—every one.

Bless each yearly Christmas Party
Which makes the blind so gay and hearty,
Each picnic, and each surprise
That rolls away the gloomy skies.

One day blinded eyes will see.
This then, Dear Lord, please do for me:
When Christian soldiers go marching to Zion,
Please! let me behold each Durham Lion. Amen.

MONEY FOR EYE RESEARCH—Rabert G. Frye (second fram right), president of the N. C. Association for the Blind, presents a $5,000 check to President Terry Sanford of Duke University for use taward purchase of a laser. At left is Dr. Joseph A. C. Wadsworth, chairman of ophtholmology ot Duke, and ot right is Dr. Maurice B. Landers III, chief of Duke's retino clinic.

Association Gives Duke U. $25,000 Grant for New Laser

The North Carolina Association for the Blind, Inc. is making available a grant of $25,000 to the Department of Ophthalmology at Duke University Medical Center for the purchase of an Argon laser.

The Argon laser is the latest development for photocoagulation in eye diseases. The laser produces a high-energy green light beam which can be focused with pinpoint accuracy. The beam is absorbed by red blood and is particularly useful in producing coagulation (clotting) of blood vessels inside the eye.

Duke doctors say the Argon laser has proven to be useful in the treatment of vascular diseases involving the eye, including diabetes and certain tumors of the eye.

Argon lasers currently are being used in the treatment of eye diseases at Columbia University in New York and at Stanford University in California. The one at Duke will be one of the first of its type in the southern United States.

A check for $5,000, the first installment of the grant, has been presented to Duke President Terry Sanford by Robert G. Frye of Hickory, president of the N. C. Association for the Blind.

In the coming year, the association will make available more than $100,000 in North Carolina for research and treatment of eye diseases. This will include support of the N. C. Eye Bank, the N. C. Society for the Prevention of Blindness, Inc., eye screening programs and the purchase of visual aids, drugs and medication for the partially sighted and the blind.

Focus on N. C. Lions

Judge J Hardie Ferguson hears a case.

J. Hardie Ferguson

A Lion With 'No Appeal'

There is many a tribute due to many a Lion, but I would like to share with you a most unusual tribute. I introduce to you a Lion "with no appeal." Many a Lion dedicates a lifetime of service founded upon his code of ethics. Whether or not recognition is part of this picture is usually based upon this Lion's appealing to someone's need; someone's interest or someone's appreciation; but to be given the "honor" of serving as Juvenile Court Judge for 23 years of his nearly 40 years of Lionism with "No Appeal" is indeed quite a unique accomplishment.

October 1, 1970, marks the 26th anniversary of J. Hardie Ferguson's appointment to the juvenile court judgeship in Wilmington, North Carolina, of New Hanover County. Judge Ferguson became a member of the Wilmington Lion's Club as a practicing attorney in 1936. In 1944 while serving as Deputy Judge of Recorder's Court he accepted the juvenile judgeship appointment.

Wilmington, N. C. has been Mr. Ferguson's home since 1935. According to juvenile court records, Mr. Ferguson handled an average of 20 cases on a court day and has heard well over 13,000 cases involving custody and misconduct of the children of Wilmington and New Hanover County. Decisions have ranged from a dismissal of charges with a stern warning to a commitment to one of the State Training Schools. With similar experiences of many judges, Mr. Ferguson can enumerate many interesting and unusual cases, but when the work of the Juvenile Court was taken over by the District Court under the state's court reorganization plan last year and Mr. Ferguson resumed his fulltime law practice in the office in Wilmington which he has maintained through the years, it was found that he had established a most remarkable record as a judge—23 years of service on the bench without a single appeal. This record may well be unprecedented.

Let's Go Bowling With Blind Friends

By Oral O. Miller, President
American Blind Bowling Assoc.

If you have ever bowled, you know the pleasure of rolling the ball in just the right way to knock down a difficult combination of pins. If you have never bowled, you are missing more than an enjoyable evening of physical activity. Due in large measure to the preponderant number of those over 65 years of age, blind adults as a group tend to be relatively inactive physically. However, in many cases this inactivity results from lack of interest in a worthwhile activity or (all too often) from lack of knowledge of activities which can be enjoyed by the blind and the sighted at the same time. Whether bowling is called an activity, a sport or a game, it is an especially beneficial physical and social activity which can be enjoyed by everyone—both blind and sighted.

I do not know when bowling was first tried by the blind, but the first "national" blind bowling tournament was held in the late 1940's with fewer than a hundred participants—from the Philadelphia and New York areas. From that meager beginning the American Blind Bowling Association (ABBA) was formed in 1951 to promote interest in ten-pin bowling by conducting an annual championship tournament and by supervising in a general way the formation and operation of member leagues for competition throughout the year. The ABBA's membership now numbers in the thousands and its members include the totally blind, the partially blind and the sighted. Many ABBA members are also AAWB members and they are already familiar with the mechanics of bowling as enjoyed by the blind. However, a few comments are in order for those who are not familiar with them. The assistance which a sighted bowler receives from his vision is furnished to a blind bowler by a guide rail which is erected (when needed) alongside the bowling approach. The rail, made of aluminum or another light metal, is three feet high and from nine to fifteen feet long. It

(See Blind Bowlers, page 13)

Letters

Mrs. Kathryne Charles has recently sent us the check for $15,000 representing the final payment of the State Association for the Blind in its grant of $30,000 for the purchase of equipment for experimental ophthalmology in this institution. On behalf of the staff of our department and the medical school, I would like to extend our sincere thanks to you and the members of your organization for your generous donation. I can assure you that these funds will be spent for those things for which they were requested.

Without the support of the North Carolina State Association for the Blind, much of what we have accomplished here in the past 15 years would have been impossible, and I am personally most appreciative. With best regards,

—S. D. McPherson, Jr., M.D.
Acting Chairman

On behalf of myself and my 7-year-old son, Clinton, I want to say thank you for Camp Dogwood and what it is doing for all of us.

I have spent two days at the camp this summer, one sponsored by a Charlotte Lions Club and one by the Metro Tar Heel Federation of the blind and they are highlights of my summer.

I hope we can go again next summer.

—Mrs. Amanda Lloyd
3037 Yadkin Avenue
Charlotte, N. C.

I want to thank you for the very fine experiences offered to our Murdoch residents and staff this past week at Camp Dogwood. I personally enjoyed the week as much as anything I've been a part of in a long time. It was one of the "Highlights" of my three years of camping experiences with handicapped persons. The hospitality, the activities, and the genuine spirit of love and concern exemplified by you and your staff provided a truly meaningful week for all of us.

The facilities at Camp Dogwood are very impressive and I know that the camp under your leadership this summer will continue to be successful. You have a standing invitation to visit with us at Murdoch Center. We would like very much to have you come see us sometime.

Again, thanks for a good week. Give my regards to your counselors.

—Jim McSwain, Chaplain
Murdoch Center, Butner

Just a few lines to let you know we arrived safe and sound and that we certainly enjoyed the two weeks of camp. I think it proved quite an experience for both of us. I was quite pleased the way the staff worked together. You and your staff did a fine job and I'm sure they will continue to do so throughout the camping season. Please give my warmest regards to all and hope to see them soon.

—Larry Kincaid
Director of Recreation
Murdoch Center, Butner

We would like to thank you and all the Lions of North Carolina for making it possible for our son, Tim, and all the other boys and girls to attend Camp Dogwood this summer. The camp is beautiful and the staff seems exceptionally competent and interested in the children.

Tim enjoyed his camping experience immensely. It was a wonderful and rewarding experience for him.

We are deeply grateful to you and the North Carolina Lions for making this experience possible for Tim and the others.

—Mr. & Mrs. Grady Snyder

Quotation from a letter written by Mrs. Marilyn Shafrath to the Commission for the Blind office:

"We appreciate this important service of the Association for the Blind (White Canes). Many of our clients express an almost affectionate attachvent to their cane. We wish we could share all their appreciative comments with you. Please express our thanks to the members of the Winston-Salem Lions Club for their part in delivering of these canes."

—Mrs. Marilyn Shafrath
Social Worker for the Blind
Forsyth County Department of Social Services

We are two of the persons who attended Camp Dogwood for the first week and we are writing to tell you how much we appreciate the trip. We enjoyed ourselves and every one at the camp was very nice. Mr. Bean and his staff gave us all the attention in the world. We couldn't have had a better time anywhere else. I hope in the years to come the camp will continue to stay open and we get another chance to attend the camp again. Thank you very much for sending us. And we hope the camp will continue with good luck in the years to come.

Thank you,

—Mr. & Mrs. Lewis McIntyre
5 E. Taylor Homes
Wilmington, N. C.

Lions in the NEWS

Cleveland County Clinic Now Operating Full Time

Cleveland County Lions' Multi-Phasic Eye Clinic is now operating on a full time basis, serving the people of that area of North Carolina. Individuals and groups come to the clinic for acuity, glaucoma and diabetes screening. All suspects are referred to Dr. Emile Gebel, local ophthalmologist, for further examination and treatment.

Mrs. Clay Cabaniss is the clerk for the clinic, taking appointments, keeping records and arranging for follow-up by nurse Mrs. Georgia Wilson who conducts the tests at the clinic.

The clinic is sponsored by the nine Lions clubs in Cleveland County. They conduct the business under the name, "The Cleveland County Lions Free Multi-Phasic Eye Clinic Association." James B. Spears is current president of the association. Clubs which support the clinic through membership assessment are Boiling Springs Lions Club, Fallston Lions Club, Grover Lions Club, Kings Mountain Lions Club, Lattimore Lions Club, Lawndale Lions Club, Polkville Lions Club, Shelby Lions Club and Shelby Community Lions Club.

Cherryville Lions Clubs gave this ice maker to Camp Dogwood.

Landis Lions Awarded

Fourteen members of the Landis Lions Club were presented awards for 100 per cent attendance during the past year.

Walter Ramseur was in charge of the program. Robert T. Loeblein, chairman of the District 31-E White Cane Drive, spoke on the work of the N. C. Association for the Blind.

New Glaucoma Screening Center Set in Pittsboro

Pittsboro Lions opened a new glaucoma screening center in Chatham County Health Department on November 10. The center is open on the second and fourth Tuesday of each month from 9 a.m. to 4 p.m.

The center is jointly sponsored by Pittsboro Lions, the N. C. Association for the Blind and the Chatham County Health Department. It will test persons 35 and over.

Max G. Cotten is president of the Pittsboro club.

Lumberton Lions Win Pembroke Prowlers Award

Thirteen members of Lumberton Lions Club attended the meeting of the Pembroke Lions Club and carried away the "Prowlers Award," which was presented to Lumberton President Hubert Gore.

This award is made to the club having best attendance at a district meeting, according to membership. It was recently won by the Pembroke club.

Bob Thompson of Lumberton, district deputy governor, was speaker.

The Cleveland County Lions Multi-Phasic Eye Clinic is now operating full time. At left Mrs. Clay Cabaniss mans the office. At right Nurse Mrs. Geargia Wilson tests a suspect.

Mrs. Kathryne Charles holds the watch given to her by the association for her work as executive secretary. President Robert Frye, left, made the presentation.

Mrs. Edith Chappell, dietitian at Camp Dogwood, received a bouquet from President Robert Frye at the November board meeting.

Mrs. Charles Leaves Position

On August 26, 1970, the N. C. Association for the Blind, Inc. accepted, with regret, the resignation of Mrs. Kathryne Charles as Executive Secretary, effective September 11, 1970.

Mrs. Charles came to the Association in 1967.

In the early summer of 1970 Mrs. Charles' mother died and it became necessary for her to return to her father's home in Statesville to care for him and help in the operation of the family business.

We wish for her nothing but the best of luck and all the happiness due a talented worker and a true lady.

Dedication Ceremony Is Held for Harrell Building

The C. Grady Harrell addition to the Lions Club Industries for the Blind was dedicated in Durham in November. Many Durham Lions and their ladies attended the ceremony.

Mrs. Virginia Smyth, top ranking official in the regional Social and Rehabilitation Services for the Southeast, who addressed the dedication crowd, expressed high praise for the Industries. The dedication was the first visit for the new executive director of the State Commission for the Blind, W. E. "Sam" Early.

Volunteer Services Great Need

In her address at the dedication of the C. Grady Harrell addition to the Durham Lions Club Industries for the Blind, Mrs. Virginia Smyth, Southeastern regional commissioner of Social and Rehabilitation Services of the Department of Health, Education and Welfare, urged expansion of the volunteer service program to reach people in need of specialized services. "I do know that no agency today can meet the needs of people who come to them for help," Mrs. Smyth said.

Mrs. Smyth's statement, based on her experience as regional director of the agency which administers the vast federal programs of welfare and rehabilitation, strongly supports the thesis of Dr. Guion Johnson's book, *Volunteers in Community Service,* which explored and reported North Carolina's record and need in volunteer services. The people simply cannot commit full responsibility for meeting the needs of people to professional workers, employed by government or by private social agencies. Public and private agencies can organize opportunities for volunteer services and should, to give coordination and system to such efforts.

Volunteers are particularly needed, Mrs. Smyth said, to "reach more people who are isolated or lonely or need special individualized services that a volunteer can provide even better than a professional worker."

Another major emphasis made by Mrs. Smyth was for prevention of blindness. "To what extent could blindness be reduced in North Carolina," she asked, "if all the people interested in helping blind people were concentrating even half their attention on prevention?"

Mrs. Smyth's two significant emphases are being implemented in North Carolina by volunteers in eye screening programs for children sponsored by the North Carolina Society for the Prevention of Blindness. Most of these programs are for preschool children, to discover visual defects which need early correction. Durham is one of the communities with an extensive preschool vision screening program, and a number of other communities have them also. But it should be a program in every county in the state. Volunteers are needed for this work, for the cost of professional workers to do this work would be prohibitive. With volunteers, it does not require a great deal of any one person's time. The benefits, in correcting defects and preventing blindness, are incalculable.

(Reprinted from the *Durham Herald*)

GALLERY FOR THE Blind NEWS

Glass is a most flexible material and to demonstrate this, the Mary Duke Biddle Gallery for the Blind is presently showing, as a means of instruction, a great variety of pieces which give credence to this fact.

Maya M. Reid, who is now in charge of this Gallery, felt that many people either are not aware or simply never gave much thought to the subject of glass. Glass has been manipulated throughout the ages ever since it was first discovered, by default, in Egypt in the 15th century BC, as a decorative and useful material.

Initially, glass was used by the Egyptians almost entirely as vessels for holding liquids, it was an expensive process being cast in clay, consequently only enjoyed by the very wealthy who could afford such luxury in their households. With the spread of the Roman Empire, in approximately the year 27 BC, the knowledge of glassmaking quickly spread to the conquered countries. It was the Romans who discovered that glass could be blown, which immediately cheapened the process, making glass available to many more markets. As the new countries acquired the skill so did they inject their individuality into their work developing recognizable styles. The disintegration of the Roman Empire did nothing to halt the production; it merely changed the manufacturing capital to the Byzantine Empire, which, in turn, influenced its trend and style. However, with the fall of the Byzantine Empire glass fell to its lowest ebb not to be revived until the Renaissance. It is this influence which gave rebirth to glass as we know it today.

It was discovered very early that no matter what was done to glass in the raw stage whether cut, rolled, spun, injected with color, blown, etched, deeply engraved or merely stretched, the finished product had invariably the high sheen and gloss so unique to glass, which cannot be reproduced in any other material. Consequently this gave the artisan constant challenge in his work since no two pieces were ever alike. Even today for great occasions gifts of magnificently wrought glass are presented to celebrities, becoming highly prized collector's items.

The pieces making up this exhibition in the Gallery have been borrowed from interested parties throughout the State of North Carolina: Mr. and Mrs. Bayne Olsen of Richfield, Mrs. Miles Boyer of Charlotte, the Mint Museum of Art in Charlotte, Mr. Frank Manly of Goldsboro, Justice and Mrs. Dan K. Moore of Raleigh, Mrs. Floyd L. Strawn of Raleigh, Mr. and Mrs. James M. O'Neal, Jr. of Raleigh, Mrs. Marie Heikkinen of Raleigh, Ivey's of North Hills in Raleigh, just to name a few.

Because of the nature of this exhibition, which will run into December, the sighted will not be allowed to touch the pieces, which range in value from $10.00 to over $1,000, and are on loan from many private collections.

Miss Maya M. Reid of New York, N. Y., has been named assistant curator of the Mary Duke Biddle Gallery for the Blind at the North Carolina Museum of Art, according to Charles W. Stanford, director.

She assumed her duties Aug. 1.

Born in Santiago, Chile, of British parents, Miss Reid finished high school in South Africa. She took the matriculation examination for entrance into the University of Athens, Greece, and later studied at the University of Rome in Italy and the University of Geneva in Switzerland.

She has lectured in private art clubs, negotiated sales of private collections, served as critic and judge for exhibitions, hung exhibitions, authenticated graphics, and promoted the contemporary arts.

CAMP DOGWOOD REPORT

As of November 13, ticket sales from the National Blind Golfers' Championship total $5,128. The Greensboro Jaycees invested $2,000 of their money to handle the expenses of this tournament, plus $8,000 from the Pepsi-Cola-Dr. Pepper Co., so all the ticket sales will be clear for Camp Dogwood.

On behalf of the Camp Dogwood Committee, may I say "Thank you" to the Lions over the state who helped promote this tournament.

We have a 20 minute program, with color slides, "The Camp Dogwood Story." See your district committeeman or your district governor to arrange this program for your club. Also, we have a condensation of "The Camp Dogwood Story" on a vinyl disk that plays for 7 minutes on any record player. This will be distributed state-wide to the blind and visually handicapped through social workers, Lions Clubs, schools and industries for the blind. Write the Association office for any you might need for distribution.

The duplex cottage (donated) is scheduled to be finished by next summer's camping period. In addition, our goal is to build another duplex and a dormitory to handle the anticipated use of the camp. The initial clearing has been done on the nature trail, and it should be ready for use next spring.

Until camping time, we are open for Lions and blind groups. Why not get up a group of your blind neighbors and bring them to the camp for a visit?

We now have a caretaker, Lion Henry Morgan, living in the house on the property, and Henry will be happy to show you around.

Reservations for meals may be made with the Association office in Raleigh.

Contributions of money or items that can be used at the camp will be most appreciated. Memorial gifts will be acknowledged with a suitable card. Mark your gift for Camp Dogwood and forward to Raleigh.

Thank you and remember. . . .

"Don't let Blindness mean Loneliness, Support Camp Dogwood."

—Fred C. Rich, Chairman
Camp Dogwood Committee

'Reading Is for Everyone' Motto of Regional Library

"Reading is for everyone" This is the motto emblazoned in the hearts and minds of staff members of the Regional Library for the Blind in Raleigh. Established with the help of the Lions Clubs of North Carolina in 1959, this library has grown and expanded, and has burst the seams several times.

The North Carolina-South Carolina Regional Library for the Blind is part of the Special Services Division of the North Carolina State Library, and serves any visually or physically handicapped person, who is unable to hold or read ordinary books, with recorded, taped Brailled or large-type books and magazines. Over 6,000 library patrons enjoy this service today and the truck loads of books going in and out of the library each day testify to the great demand for this kind of special library service.

Talking books are the most popular of the Regional Library's services, and not only are talking book machines loaned, but now several attachments are available to make the machines more usable for more people. For the hard of hearing, the resident of a rest home, or a member of a large family, earphones can be used, making it possible to turn up the machine as loudly as necessary without bothering others.

For the person with poor coordination, a plastic clip can be fitted over the tone arm so that it can be lifted and moved more easily. For the patron with no use of his hands, or the bedridden, remote control attachments, so sensitive that the machine can be turned on or off with the slightest touch of a pajama sleeve, elbow, nose, etc., are now loaned. And variable speed controls are greatly in demand by the student, who wishes to speed up some of his reading, to the elderly who want to slow down the reading, so as to better understand the reader.

More magazines and book titles are being recorded than ever before, and best sellers like THE GODFATHER stand next to old favorites like IN HIS STEPS in this library.

Braille readers are also being supplied with more books and magazines. For the first time, the Regional Library is being supplied with hand-copied Braille, which has enriched the collection immeasurably. The Blue Ridge Braillers in Asheville are currently brailling ten or twelve titles, and volumes arrive at the library each week, much to the joy of staff and patrons, alike. When added to the press-Braille books, which are regularly supplied by the Library of Congress, and the Braille titles that have been bought from the American Printing House for the Blind, Braille reading Carolinians are jubilantly reading more than ever.

Volunteers are also enriching the library's tape program. With the help of the Mecklenburg Association for the Blind, and volunteers in Raleigh, local magazines are being produced regularly. The STATE MAGAZINE, THE SANDLAPPER and SOUTH CAROLINA ILLUSTRATED are all being sent to tape readers. The continued expansion of both the open reel and cassette tape services should develop from this auspicious beginning.

Many public libraries have large-type book collections these days, but residents of Rest Homes, the homebound, and classes of visually handicapped children have kept the Regional Library collection in constant circulation. These books are printed in the same size type as newspaper headlines, so if you find that you can read the headlines, but not the articles in the daily paper, these books are for you.

Perhaps now you will understand how two tons of books a day are mailed from Raleigh so that the slogan "reading is for everyone" can come closer to being a reality throughout the Carolinas.

Mrs. Marian Leith, Librarian, chooses a book to be sent to a patron of the Regional Library for the blind.

Recording for Blind Marks 18th Birthday

Marking the close of its 18th year of service, Recording for the Blind, Inc. has issued its Annual Report for 1968/69 reflecting a year of unusual commitment and upward growth.

Cited are 35,886 books sent to 5,769 blind borrowers, a 39% increase over 1967/68. RFB volunteers added 3,627 new titles to the organization's Master Circulating Library, which now contains 14,500 titles in 14 languages. Over 80% of all blind students enrolled in U. S. colleges were RFB users, 39% more than in the previous year.

Looking to the future, RFB predicts increased service to the physically handicapped and to braille-oriented high school students who must inevitably switch over to audible textbooks in order to complete their higher education.

Copies of the full report are available on request to the RFB National Headquarters, 215 East 58th Street, New York, N. Y. 10022.

—AAWB Newsletter

Being Blind Is Doc's Only Obstacle

By FRANKLIN SCARBOROUGH
South Rowan Times

Radio programs are the main source of Matthew (Doc) Lentz's leisure time entertainment in his small cement block store on Lentz Road just east of China Grove. Doc never reads newspapers or watches television.

But this is not by choice. You see, Doc is totally blind.

Through the last 15 years, however, his movements about the store have made him familiar with every corner and angle. And for Doc, waiting on customers is no problem at all.

His efforts to gain security in a world of darkness has been courageously fought, and he has emerged the victor.

Doc lost the sight of one eye in 1946. It wasn't until five years later that he lost sight in the other eye. At that time, after 43 days in the hospital and three operations, he returned home.

"The doctors termed it 'detached retina'," he said. "They said there was no explanation for it."

But Doc Lentz didn't plan to sit around and grieve over his misfortune. There was too much to do and he planned to make the best of it.

He had been proprietor of a service station since 1940, first starting in a small building at the square in downtown China Grove. From there he went to a service station at South China Grove about 1940 and operated it for another man until he bought it out in 1949. Doc stayed there until 1956, when he went to Butner for a short time to attend the school for the blind.

"I was there one summer," he said. "They taught us to read braille, type, and make leather goods with our hands."

Returning home, he decided to go back into the business he was already familiar with. With some help from the China Grove Lions Club and the State Rehabilitation program, Doc decided on the place where he has been ever since. The state helped him stock the service station.

"They would either send me a check or help me start a business," Doc said. But he didn't want to depend on a check; he wanted to work.

"Doc" Lentz at work in his store near China Grove.

You don't have to wonder if he has many customers. Linger around his place for awhile and you begin to wonder where they all come from.

Although the store is without the pot-bellied stove, the congenial atmosphere of the "country store" is there.

Doc also recalls much of the history related to the old Setzer Plantation, where he has lived since 1908. The big house is located just a short distance from the store.

It was in 1908 that his father brought his family from Cabarrus County. Doc was only two years old, but he said he vaguely remembered his father driving the cattle along the road.

"The plantation had been there for a long time before we came here," he said.

It was there before slavery was abolished. Gus Setzer owned it then, and there is a story that Gus had three huge oak trees nearby that he was especially fond of.

It is said that he often stated that he wanted the trees to always remain there, so he could go out on a limb, after he was dead, and watch his slaves working.

"The trees stayed there for many years," Doc said. "But they were finally cut down."

Since that time the plantation has changed ownership a few times, but the house, although some rooms have been added, remains the same. And the family graveyard nearby is adequate proof that the place was constructed by the Setzers long before the Civil War and for generations remained in their hands.

From the time of settlement, the many acres of land that comprised the plantation had dwindled to 336 acres at the time Lentz's father bought it.

"Much of it had been divided into

(Continued on next page)

New Testament Now Available on Tape Cassettes

Before the American Bible Society was 20 years old it had already inaugurated its program of providing Scriptures for the blind, a program which has continued without interruption to the present.

The 154th annual meeting of the Society, being held May 14 in New York, marked the 135th anniversary of service to the blind.

For the occasion a major milestone was observed — the release of the first recording of the New Testament on cassettes. This will enable the blind to carry in vest pocket or pocketbook tapes containing 90 recorded minutes each of various portions of the Scripture.

The idea of recording the Bible on cassettes had its origin with the Rev. Dr. Dale C. Recker, ABS Secretary for the Blind since 1963, the only completely sightless person ever to direct this phase of the Society's work.

Dr. Recker will be the first to explain that when he learned he was losing his sight he began industriously to study braille and had mastered that reading system before the lights went out completely for him in 1948.

He also knows that many persons who lose their sight, especially those who become blind late in life, do not learn to read braille. For them the talking records and cassettes are a godsend to keep them abreast of the times.

That is why the American Bible Society secretary was so anxious to get "Good News for Modern Man," the Society's New Testament in Today's English Version, on tapes and so grateful for its recording by the late Clayton (Bud) Collyer of television fame. A set of 15 cassette tapes of his father's recording of "Good News" will be presented at the luncheon to Michael Collyer for his mother, who is on a service mission in Europe.

It was before Dr. Recker joined the staff that the Bible was put on records when the Society marked its centennial of work for the blind in 1935 by moving into the Talking Scriptures field. Two records of Scripture passages were released that year. The complete Bible on 170 records was completed a decade later. This was reduced to 67 records in 1964 — made possible by the introduction of slower speeds.

When contrasted with the 18 large books of braille containing the whole Bible, it is understandable how much less space is needed for the records. Fifteen cassettes fill a box 10½ inches square, an even greater reduction in storage space.

A player is needed for records and tapes. To any person "legally blind" the Library of Congress loans the machines free, for the duration of the need. These are distributed by 42 regional libraries throughout the country, one of the newest being in Trenton, N. J.

Programs for the blind are Dr. Recker's main activities with the Society. It is a major concern of his that out of approximately 425,000 blind persons in this country the Society has reached with the Scripture in braille, talking records and tapes about 17,000 persons, or less than five percent.

'Doc' Lentz

(Continued from page 12)

sections and sold," Doc said. "Now," he added, "I only have 14 acres."

Doc vividly recalls his boyhood days there. They were long days of work from sunup till sundown.

He remembers the hot days of hoeing and picking cotton, threshing wheat and the many other things there were to do on the farm.

During those days there were very few houses around, he said, and most of this section was woods except for the land that had been cleared for cultivation.

Much of the timber used in the building of Cannon Mills was taken from the plantation, Doc said.

After staying on his father's farm till he was 26-years-old, Doc went to work for Sunshine Laundry in China Grove, where he stayed for 13 years, working also part-time at a service station. Then, in 1940, he went full time into the service station business and remained in it until 1956.

Doc still clings to the fond memories of his boyhood days on the farm; he is still a farmer at heart. And although he still takes care of his beef cow and a couple hogs himself, his brother does the farming.

On November 11, 1933, Doc married the former Ruby Daughterty. They built a house on another section of what was then part of the plantation lands and remained there until 1947 when they moved back to the big house itself.

Doc and Mrs. Lentz are parents of three children. Tommy and his family live also on Lentz Rd. not far from Doc's place. Mrs. Loretta Bragg lives in Raleigh, and Miss Murtle Jean Lentz is a school teacher in Danville, Va.

Let's Go Bowling

(Continued from page 6)

is held in place by the weight of four bowling balls. When not in use it can be taken apart very quickly and stored in a bag or box. It does not damage the floor in any way and it can be used in any kind of ten-pin bowling establishment. The blind bowler who has no useful vision positions himself in relation to the rail and usually slides one hand along it while delivering his ball. A sighted score keeper or pin spotter then tells him which pins are left standing. Most blind bowlers know the numbered locations of the pins and with this knowledge they know where to try to roll the next ball.

In May of this year the national blind bowling tournament will be held in Detroit and in 1971 it will be in Portland, Oregon. We should like to see the formation of more sanctioned leagues all over the United States, but we are especially anxious to encourage the formation of sanctioned leagues in the western and southern states. I urge anyone who is interested in learning more about blind bowling and the ABBA to contact me. Detailed information will be furnished about blind bowling generally, the formation and operation of leagues and anything else related to the subject. Correspondence should be sent to me at the following address: 6327 31st Place, N. W., Washington, D. C. 20015.

NORTH CAROLINA EYE AND HUMAN TISSUE BANK, INC.
Winston-Salem, North Carolina

STATEMENT OF INCOME AND EXPENSE
Year Ended May 31, 1970

Income	Actual	Budget	Exhibit "B" Over (Under) Budget
Contributions Received:			
N. C. Association for the Blind	$ 28,500.00	$ 28,500.00	$ -0-
Others	3,045.07	2,200.00	845.07
Total contributions received	31,545.07	30,700.00	845.07
Interest earned	325.34		325.34
Miscellaneous income	-0-	235.00	(235.00)
Total income received	31,870.41	30,935.00	935.41
Expense			
State trophies	104.05	125.00	(20.95)
Eye Bank pins and tabs	-0-	1,000.00	(1,000.00)
Clipping service	207.00	200.00	7.00
Insurance	464.30	435.00	29.30
Laboratory supplies and expense	111.22	200.00	(88.78)
Laboratory technician fees	60.00	200.00	(140.00)
Miscellaneous expense	402.33	500.00	(97.67)
Office supplies	512.99	600.00	(87.01)
Postage and freight	1,183.09	1,200.00	(16.91)
Printing	1,784.86	1,500.00	284.86
Promotion (net)	472.91	1,000.00	(527.09)
Repairs and maintenance—building	1,770.31	1,500.00	270.31
Salary—executive director	5,650.00	5,160.00	490.00
Salaries—other	9,027.64	10,328.00	(1,300.36)
Taxes — payroll	746.51	745.00	1.51
Telephone and telegraph	1,369.32	1,500.00	(130.68)
Travel expense — EBAA meetings	1,921.57	1,300.00	621.57
Travel expense — other	301.07	500.00	(198.93)
Auto expense	664.95	600.00	64.95
Heat, light and water	1,423.87	1,300.00	123.87
Professional service	476.07	345.00	131.07
Membership dues — EBAA	600.00	100.00	500.00
Annual meeting	(190.05)	350.00	(540.05)
Workshop	802.34	150.00	652.34
Office equipment repairs		100.00	(100.00)
Coolers	234.06	-0-	234.06
Total expense	30,100.41	30,938.00	(837.59)
	1,770.00	(3.00)	1,773.00
Add: Extraordinary item market value of contributed land	5,250.00	-0-	5,250.00
Excess of income over expense—to Exhibit "C"	$ 7,020.00	$ (3.00)	$ 7,023.00

North Carolina Association for the Blind, Inc.
Revenue and Expenditures
July 1 - September 30, 1970

Cash Accounts - July 1, 1970		
GENERAL FUND		
Petty Cash - Raleigh Office	$ 100.00	
First National Bank, Smithfield (Savings)	10,369.94	
North Carolina National Bank - White Cane	7,189.17	
North Carolina National Bank - Savings	10,272.18	
First-Citizens Bank & Trust Co., Clayton	8.00	
Raleigh Savings & Loan Association (C.D.'s)	35,000.00	
First Union National Bank (C.D.)	20,000.00	
First Federal Savings & Loan, Smithfield	10,000.00	
Raleigh Savings & Loan - RESTRICTED	4,677.62	
Branch Banking & Trust Co. - Huggins Memorial	762.92	$98,379.83
CAMP DOGWOOD		
Petty Cash	$ 100.00	
Southern National Bank, Clayton - Checking	9,542.91	
Southern National Bank, Clayton - Savings (Sternberger-Brooks Fund)	10,500.00	
Piedmont National Bank, Mooresville (GT 250 Auto Race Balance)	1,526.75	21,669.66
Total cash accounts as per audit		$120,049.49
INCOME		
GENERAL FUND		
White Cane	$ 2,952.00	
Interest on Savings	386.70	
Miscellaneous Income & Accrued Accounts	279.40	
Glaucoma and Diabetes Screening Income	1,031.33	
Collections on Loans	205.00	4,854.43
CAMP DOGWOOD		
Mary Reynolds Babcock Foundation	$ 5,000.00	
Lions Clubs	515.00	
Miscellaneous Gifts	2,322.53	
Allocation from the Association	6,250.00	
Campers Fees	3,555.00	
Meal fees - Weekend Conferences	2,610.00	
Rental Income	120.00	
Dormitory Contribution: Sternberger-Brooks Payment $3,500.00	3,500.00	
GT 250 Auto Race	1,365.00	
Net Income from sale of Novelties & Shirts	40.43	25,277.96
Total Income July 1-September 30		30,132.39
Total to Account For		$150,181.88
EXPENDITURES		
GENERAL FUND		
Camp Dogwood	$ 6,250.00	
North Carolina Eye Bank	7,125.00	
N. C. Memorial Hospital	5,750.00	
Glaucoma & Diabetic Screening Exp	409.41	
N. C. Society for the Prevention of Blindness	2,500.00	
Duke University	1,250.00	
County Eye Clinic Equipment	1,309.30	
Radios for Blind	532.72	
Hospital & Physicians' Fees	287.00	
Scholarships	329.16	
Miscellaneous Programs for Services to the Blind	372.15	
Travel Expenses - Directors	131.11	
White Cane Promotion	1,328.47	
Postage - White Cane Promotion	75.86	
Expenses of President	50.00	
Expenses of other officers and committee members	397.14	
Association Meeting Expenses	6.90	
Salaries and wages	5,626.77	
Payroll Taxes	168.90	
Travel Expenses - Executive Secretary	361.87	
Office Supplies	447.32	
Telephone	290.20	
Rent - Raleigh Office	876.00	
Postage and Freight	534.34	
Insurance	106.02	
Equipment, Repairs & Maintenance	467.50	
Purchase of New Equipment	482.32	
Lease payments on Equipment	210.37	
Interest on Loan (Secured by C. D.)	62.22	
Miscellaneous Office Expenses	96.50	
Surety Bond on Treasurer	500.00	
Loan to Blind Client	300.00	$38,634.55
CAMP DOGWOOD		
Promotion Expense and Education	$ 206.92	
Expenses - Committee Members	198.35	
Salaries and Wages	5,851.83	
Additional Help	258.75	
Office Supplies	91.34	
Telephone	440.63	
Utilities - Power and Fuel	1,012.32	
Insurance	2,391.33	
Equipment Repairs and Maintenance	660.54	
Equipment Additions	1,248.64	
Medical Expenses	4.34	
Food and Supplies	3,034.52	
Horse Feed	93.72	
Boat Fuel, Storage and Repairs	162.11	
Laundry	88.60	
Special Entertainment	30.00	
Auto Expenses - Fuel, Maintenance, Etc.	266.94	
Mortgage Payments	500.43	
Additions and Improvements	3,037.14	
Babcock Foundation - (Tables and Chairs)	833.56	
Payroll Taxes	232.42	
Petty Cash Unaudited	128.46	
Miscellaneous	210.44	
Total Camp Dogwood Expenses		$20,983.33
Total Expenditures		$ 59,617.88
BALANCE ON HAND		
Petty Cash	$ 100.00	
North Carolina National Bank - Regular	1,901.59	
North Carolina National Bank - White Cane	10,141.17	
North Carolina National Bank - Savings	2,016.41	
Raleigh Savings & Loan	35,000.00	
First Federal Savings & Loan - Smithfield	10,000.00	
Raleigh Savings & Loan - RESTRICTED	4,677.62	
Branch Banking & Trust Company Huggins Memorial	762.92	$64,599.71
CAMP DOGWOOD		
North Carolina National Bank	9,072.54	
Southern National Bank - Clayton (Brooks-Sternberger)	14,000.00	
Piedmont National Bank - Mooresville (GT 250 Race)	2,891.75	25,964.29
Total Accounted For		$150,181.88

Leon P. Spencer
Treasurer

THE NEW OUTLOOK FOR THE BL
15 WEST SIXTEENTH STREET
NEW YORK, NEW YORK
10011

A REPORT ON THE 1970-1971

The WHITE CANE DRIVE

Henry Morgan

Henry Morgan New Camp Caretaker

An introduction of the new caretaker at Camp Dogwood is not necessary to the Lions of District 31-A. But for the record, Lion Henry Morgan, formerly a member of the Etowah Lions Club, is the new caretaker at Camp Dogwood.

Lion Henry moved into "the old Clarence White house" on October 1, 1970. His duties began that day. Lion Morgan was formerly employed by Folsom Motor Company in Hendersonville in the Parts Department. Over the years he has done farming, carpentry, plumbing and painting.

Morgan recently transferred from the Etowah Lions Club to the Sherrill's Ford Lions Club.

All Districts are presently working trying to provide a better place for our visually handicapped people to work and live. I hope that each Lion has received a blessing as he has worked to fulfill the true spirit of Lionism by participating in the White Cane Drive.

It is so easy to put off until tomorrow what we should have accomplished today. As soon as you have concluded your drive please send the check along with the White Cane Report Form to the Association office. Since many District Governors give points on reports and contributions turned in by December 1st, each club may want to take advantage of this. Remember, the cut-off date for trophies is March 1, 1971.

On behalf of the Lions throughout the State, I wish to express a very special thanks to the select group who agreed to serve as District Directors. We are very dependent upon them to assist each club in their respective Districts. They are: Districts "A" — L. A. Coman, Jr.; "B" — Roy Coffey; "C" — Arthur Atchley; "D" — Vernon Jones; "E" — Robert Loeblein; "F" — Roy Swaringen; "G" — Crafton Hudson, "H" — W. H. Cranford and "J" — Joseph Riffle.

In the Thanksgiving and Christmas seasons, may we give thanks to God for a very special gift that he has given to all Lions and that gift is the *ability* to help others. Won't you please open your hand, your heart and your mind to those who are not quite as fortunate as we. Let's fulfill our obligation to our Blind Citizens. Receipts through December 8 were $57,221.

—EARL PARKER
State White Cane Director

1971 Officers' Slate Presented by West

Past President Wallace I. West, Chairman of the Nominating Committee, presented the following slate of officers for the year 1971-1972 at the November meeting:

President, Robert G. Frye; First Vice President, John Xanthos; Second Vice President, Herbert Hollowell, Jr.; Secretary, Francis Glover; Treasurer, Leon Spencer.

Two Year Directors — District A, Jesse P. Surles, Asheville; District B, L. Neil Summers, Hiddenite; District C, Harold Reid, Charlotte; District D, C. Richard Smith, Greensboro; District E, Jack H. Frank, Sr., Lexington; District F, Dr. John C. Grier, Jr., Pinehurst; District G, Henry A. Wood, Raleigh; District H, Dan L. Shackleford, Fremont; District J, Robert P. Rasberry, Jr., Plymouth.

The slate of officers will be voted on at the next general meeting in Raleigh at the Hilton Inn, March 7, 1971.

RECEIVED
DEC 31 1970
P. S. S.

Mike

The WHITE CANE

WINTER, 1971

State Council of District Governors

Lion Marshall Matheny

Matheny 'Marshalls' The State Council

Introducing (and he needs no introduction to Lions) Lion Marshall Matheny, the man who holds the State Council together. The Secretary of State Council of District Governors, Lion Matheny has served honorably and well since 1969. If you'll "sit-in" on a State Council meeting, you'll hear him say often, "Put that motion in writing," or, "Gentlemen, you can't do it that way." Assisting the chairman of the State Council, Lion Matheny is always on call to any Lions club in the state that needs help. One of his favorite jobs is being present at the chartering of a new club. At Conventions and Mid-Winters you'll always find his favorite traveling companion, Imadelle, his lovely wife.

Lion Marshall served District 31-C as Governor in 1964-65.

---

102 BLIND, HANDICAPPED PERSONS FETED BY LIONS

Some 102 blind or sight-handicapped persons in Lenoir County were special guests of the Kinston and Ram Neuse Lions Clubs at a traditional party at Lewis School in December.

National Recognition to Wood

Eminently gratifying to the entire state is the news that Henry A. Wood, retired executive secretary of the North Carolina Commission for the Blind, was one of 41 Americans selected to receive the 50th anniversary commemorative plaque from the Rehabilitation Services Administration for outstanding service in the field of rehabilitation.

Mr. Wood became internationally known for his work in rehabilitation of the blind during his 18-year tenure — 1947-65 — as executive secretary of the commission. During many of these years, North Carolina led the nation in the number of blind people rehabilitated to productive living and vocational self-sufficiency.

The year 1970 marked the 50th anniversary of the enactment of the first federal vocational rehabilitation law, a measure introduced by Sen. Hoke Smith, D-Ga., and Rep. William B. Bankhead, D-Ala., and signed into law by President Woodrow Wilson. It inaugurated the present joint federal-state rehabilitation effort. The RSA, a division of the Department of Health, Education and Welfare, selected 41 persons, Mr. Wood among them, to receive a commemorative plaque for distinguished service to the cause of rehabilitation as a major feature of the anniversary observance.

This recognition of Mr. Wood's service comes as a reminder to the 1971 General Assembly of the worthiness of the rehabilitation program, for the blind and other handicapped persons, and its great usefulness to state and society. In making the handicapped self-supporting and self-respecting, rehabilitation is one of the major services the state renders.

Henry Wood understood this well and proclaimed it in speech and action with clarity and conviction, persuasiveness and effectiveness. He eminently merits the recognition given him by the RSA, for he demonstrated ably in his active career, and has inspired others to demonstrate, the truth of a comment the late Miss Helen Keller made to him, "The measure of a life, after all, is not its duration, but its donation."

—Durham Herald

A GROUP OF BOYS poses for this picture at Boys Home, Lake Waccamaw, an object of support by North Carolina Lions.

Robert G. Frye

Letter from the President

I want to take this opportunity to thank the membership of our Association for the privilege of visiting with you at your District White Cane Workshops, the many club meetings attended throughout the year and the Mid-Winter Conferences.

Serving as your President this year has been a real challenge for me, but it has been one of the most rewarding experiences of my life. I just hope that as I have gone about the task of serving as your President, that I have said something that will somehow cause you to want to put more of yourself into the work of our great Association. It is also my hope that each of you will want to put a little more enthusiasm, a little more desire and a little more dedication into the work of our Association as we approach the home-stretch for this Association Year. I have been greatly inspired by every visit that I have made throughout the State. I want to thank the Lions of North Carolina for the many courtesies which I have received while making these visits. I am truly grateful to all Lions of our State and to all members of our Association for your many services to the blind and visually handicapped citizens whom we serve. Our programs of service to the blind and visually handicapped carried on through your Association could not have been possible without the help and support of you, the Lions of North Carolina. Our sincere thanks go out to one and all.

Robert G. Frye

Letters

Mr. W. E. Earley, Executive Director
North Carolina State Commission for the Blind
P. O. Box 2658
Raleigh, North Carolina 27602

Dear Mr. Earley:

We wish to request a radio for the above named client, furnished through the North Carolina Association for the Blind. The last radio furnished by the Association three years ago, is no longer in working order. Mr. Grier has requested that we express his appreciation to the Lions and to the Association for providing these radios which are a great source of pleasure to the blind. We request that the radio be delivered by a member of the Winston-Salem Lions Club.

Thank you for your assistance in meeting this need.

—(Mrs.) Marilyn Shafrath
Social Worker for the Blind

—(Mrs.) Mary W. Moody
Social Work Supervisor
Aid to the Blind Unit

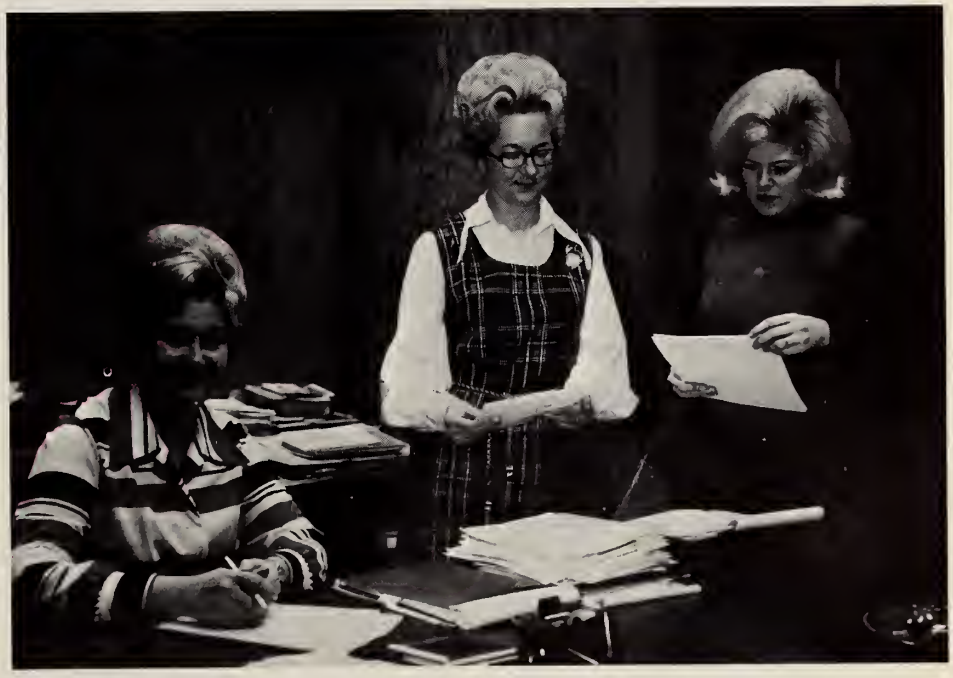

YOUR OFFICE STAFF—Seated at the desk is Acting Executive Secretary, Mrs. Corinne Heck, next to her is Mrs. Marion Hillier, our very highly qualified bookkeeper, and on her left the lovely young secretary-receptionist, Miss Kay Smith (by the time you read this, she'll be Mrs. Charles Jones). We are proud to introduce these staff members to you. Mrs. Heck came to us in January, 1970, Miss Smith, July, 1970 and Mrs. Hillier in October, 1970. Although each of them are new to the Association, it is felt by the Executive Committee that the work accomplished by them and their outstanding ability to become "involved" has been extremely valuable to the function of the Association. "Little could have been accomplished without Kay and Marion," says Mrs. Heck, who stepped into the job as Acting Executive Secretary in September at the resignation of Mrs. Kathryne Charles.

THE WHITE CANE

Volume XXXVI, Number 5 Winter, 1971

Date of issue March, 1971

THE WHITE CANE is a quarterly magazine published by the North Carolina Association for the Blind, Inc. Office of publication 2415F Crabtree Boulevard, Gateway Plaza, Raleigh, N. C. Mailing address Crabtree Boulevard, Raleigh, N. C. 27604. Change of address notices, undeliverable copies, orders for subscriptions and other mail items are to be sent to 2415F Crabtree Boulevard, Gateway Plaza, Raleigh, N. C. 27604.

Editor.....MRS. CORINNE HECK

Second-class postage paid at Raleigh, N. C. 27602. Subscription price: $1.00 per year; 25¢ per issue.

Date of issue, March, 1971

IN THIS ISSUE

Henry A. Wood Receives Award..... 2
Matheny Secretary of State Council..... 2
President's Message 3
Braille Directory Is Valuable..... 4
Commission's Corner 5
Gallery for the Blind..... 6
Seeing Eyes Begin in 4-H Homes..... 6
Meet William Staudenmaier..... 7
Leo Clubs 8
Meet Edward P. Bell..... 8
Morganton Lions Commended 9
Meet Louie D. Turner..... 9
Meet Donald Hancock..... 10
Roy Nelson Honored..... 10
Meet Clyde Stutts..... 12
Shackleford Heads Enucleation..... 13
Meet C. P. "Smoke" Wayne..... 13
Meet John King..... 14
Meet Claude Brinn..... 14
Revenue and Expenditures 15
Meet Frank Colvert..... 16

Officers and Directors

The following officers and directors are serving the N. C. Association for the Blind for the 1970-71 year:

OFFICERS

Robert G. Frye, President
John Xanthos, First Vice-President
Herbert Hollowell, Jr.,
Second Vice-President
Francis Glover, Secretary
Leon Spencer, Treasurer

DIRECTORS

Edward P. Bell, William C. Brinn, Jim M. Burris, Roy Coffey, F. Jack Cole, J. C. Coley, Frank T. Colvert, Robert W. Easley, W. E. Early, Glenn Edwards, Don Glisson, Donald L. Hancock, Robert Hollar, John W. King, J. N. Long, Jr., Billy L. Mason, James W. Mills, Earl Parker, Glen C. Pyatt, Fred Rich, Dr. James Rowland, Miller Sigmon, William M. Staudenmaier, Clyde M. Stutts, George S. Thomas, Jr., Louie D. Turner, C. P. Wayne, Milton Williams.

Braille Directory Can Be Valuable

A personal telephone number file in Braille is a handy thing to have if your vision is too impaired to use the regular telephone directory and you enjoy talking with your friends.

For students in a braille-reading class at Haywood Technical Institute, this has been made available through the joint efforts of The Telephone Pioneers organization, the Blue Ridge Braillers and Mountain Projects of Haywood County.

A visually - handicapped woman, Mrs. Bonnie Rice of Balsam Road, Waynesville, who is enrolled in the class, mentioned to Bill Shook of Mountain Projects, that she was having difficulty remembering all those digits of telephone numbers after getting them from the operator.

Also, she said, it would be helpful to have a record to which she could refer on numbers she called frequently. Shook referred the matter to B. A. Mock, manager of Southern Bell in Waynesville. Mock, a member of the Telephone Pioneers, felt this would be a project his organization would be interested in tackling.

Mrs. Nelle Laetsch of Asheville, president of the Asheville Council Telephone Pioneers, heard about the problem from Mock. The result was card files presented to seven braille students and their instructor, Phillip B. Price Jr.

Actually, this is one of many endeavors on the part of the Telephone Pioneers to assist the blind and other handicapped persons. A continuous project of the group is the repair of "Talking Book" machines for 11 WNC counties.

There are more than 37,000 different volumes available, free of charge, in the Regional Library. The Bible is the most asked for book. Buncombe County Association for the Blind also has 100 talking books and 25 Braille books available.

Pioneers also collect old eyeglasses for the needy and secure eye transplant wills. In several other counties, they assist in giving amblyopia ("lazy-eye") tests to pre-school children.

(Continued on page 5)

Commission's Corner

Three Forces for a Common Goal

What is the relationship between the North Carolina Association for the Blind, the North Carolina State Commission for the Blind and the Lions Clubs of North Carolina?

This question is a common one, frequently stated to officials at the Association, the Commission and to individual Lions. To answer, one has to look to the past and the present. The answer evolves as a story of cooperation between three separate forces seeking common goals — (1) helping the blind and visually handicapped citizens of North Carolina adjust to their unique problems and (2) prevention of blindness.

Lions Club work for the blind is legend throughout the world. Early N. C. Lions became concerned over the plight of indigent blind people who had no available opportunities to receive adequate medical services, to learn or relearn skills that would lead to jobs or self-reliance and no way, even, to feel comfortable in their own homes and communities. In conjunction with a few others, mostly professional people who had some experience in work for the blind, Lions paved the way for the organization, in 1934, of the North Carolina Association for the Blind.

Association President Robert Frye said the first project of the Association was to secure legislation which created, in 1935, a state agency to provide full-time professional workers for the blind. This is the N. C. State Commission for the Blind. Thus, from the beginning, individual Lions, their state Association and the state agency for the blind have been joined together in a common cause. Their roles, however, are different.

The role of the State Commission for the Blind, according to Executive Director W. E. Early, is prescribed by law. Except for public education, which is available in grades one through twelve at The Governor Morehead School, the Commission is responsible for all tax-supported (local, state, federal) public assistance programs for the state's blind and visually handicapped population. There are some 12,500 known blind or severely visually impaired people in the state.

Support from Lions and the Association has enabled the Commission to provide additional services beyond those available from state funds. Individual Lions and Association leaders have also continued to seek legislation to help the Commission broaden services. Early said "this has resulted in a much more comprehensive program for Tar Heel blind than is available in most states. It is an example of exceptional cooperation between private and governmental enterprise to develop a better program for the benefit of all concerned."

Early points out that the Commission for the Blind is a name applied both to the nine-member group of persons appointed by the Governor of North Carolina to set policy and to the state agency of the same name. The Commission is advised by two committees made up of blind citizens, ophthalmologists and optometrists; these are also appointed by the Governor. The executive director supervises the agency's employees programs.

Commission divisions of service are in five areas. The Finance Division is responsible for fiscal affairs. The Social Service Division administers Aid to the Blind—money payments to the needy blind, provides specialized social services to all blind people and their families and maintains the N. C. Register of the Blind. The Rehabilitation Division provides job training and various other services needed by any person whose visual handicap hinders employment. The Medical Division provides eye examinations for all medically indigent North Carolinians and also furnishes other services, such as eye glasses and surgery, which are necessary for restoration and maintenance of vision. The Bureau of Employment Division establishes and maintains the news and concession stand program which provides jobs for some 100 stand operators across the state.

Early reiterated that many of the programs of the Commission have been enabled or strengthened by cooperation between Lions, the Association and the Commission. Some examples include equipment for eye clinics; recreation programs, sheltered workshops, which provide both training and employment and a special work evaluation unit, the only project of its kind in the southeast.

Mrs. Laura Miller Named To Commission Committee

Mrs. Laura S. Miller of Washington has been appointed to the Blind Advisory Committee of the N. C. State Commission for the Blind, Gov. Bob Scott announced.

Mrs. Miller retired from her position as social worker for the Commission last year after 23 years of service. She succeeds Dr. Joseph Himes of Greensboro.

Scott also announced the reappointment of Richard Napier of Wrightsville Beach to the committee.

Mrs. Miller and Napier will serve terms expiring July 2, 1973.

"The Blind Advisory Committee," explained W. E. "Sam" Early, "is composed of six members who are visually handicapped to the extent of being legally blind, and they advise the Commission on the needs of visually handicapped citizens."

Braille Directory

(Continued from page 4)

This is handled by the Lions Club in the WNC counties.

Sponsored by Mountain Projects, the class in braille meets in Waynesville from 9:30 to 11:30 a.m. on Tuesdays and Thursdays. There are openings for several additional students for this instruction. Anyone interested in enrolling may contact Bill Shook, 465-7971, Waynesville. Persons desiring to obtain talking book machines may call W. T. McCarter, Community Service Activities Chairman of the Pioneers, at 298-5750, Asheville.

Seeing Eye Dogs Get Start in 4-H Homes

The Seeing Eye dog and his master are as much a part of the 4-H story as the rosy-cheeked lad and his purebred calf.

For Seeing Eye dogs go through their puppy days as members of 4-H families.

Extension 4-H specialists at North Carolina State University say the puppies, when they are between eight and ten weeks old, are delivered to 4-H club members in New Jersey for feeding, care and general upbringing.

This helps to accustom the dogs to the hurly-burly of family life and later helps to make them emotionally well-adjusted guide dogs.

The pups return to the Seeing Eye school for intensive training when they are around 14 months old.

Representatives from the school make periodic visits to the 4-H homes to check on the care and physical progress of the pups and to spot any traits that might make them undesirable as Seeing Eye dogs.

Often 4-H'ers and adults, too, become attached to the dogs and feel sad when they have to return them to the school.

"I hated to see the day come when I had to give up the puppy," one 4-H'er said, "but I kept remembering what she would be doing the rest of her life."

Now in its 28th year, the Seeing Eye's 4-H program, sponsored jointly by the school and the Cooperative Extension Service of the Rutgers College of Agriculture and Environmental Science, has resulted in a total of 3,946 puppies raised by 4-H Club youngsters.

Several of these 4-H family dogs now belong to Tar Heel residents.

Lion Ben Eason, President of the Sir Walter Lions Club, is met at the airport by Lion James Mills of the Wendell Lions Club after returning from "The Seeing Eye" with his fourth dog "Taylor."

GALLERY FOR THE Blind NEWS

Two exhibitions, one by students at the School of Design at North Carolina State University and one by John Cody, a contemporary American sculptor, will open this month in the Mary Duke Biddle Gallery for the Blind at the N. C. Museum of Art, Director Charles W. Stanford announced.

The design students show represents an attempt of the students to communicate with students at the Governor Morehead School for the Blind through the blind students' sense of touch, Maya M. Reid, assistant curator of the blind gallery said.

Using contemporary materials, the design students worked out projects, some of them involving games and other devices, extended to help blind students express and understand various ideas of what the future holds by way of scientific and technological development. The design students worked closely with the blind students to see if their projects were communicating with them, and were helping them to say what they expect and understand about themselves and the sighted world.

The Cody exhibition is from the Copenhagen Galleri in Solvang, Calif.

Cody, 22, works exclusively in marble and stone. His art is semi-realistic and exceptionally tactile, Miss Reid said.

LIONS CLUBS in Henderson County held their annual Christmas Party for the blind at the Etawah Lions Den. Clubs spansaring the annual party included Hendersonville, East Flat Rack, Mills River and Etowah. The party is ane af the highlights af the year far the blind and near blind. The Etawah Club furnished the meeting place and all the decarations, the Mills River Club furnished fruit baskets—with a ham and fruit cake, alang with a $5 bill, furnished by the Hendersanville Club. The Hendersanville Club also furnished the entertainment along with having a Santa Claus. The Flat Rack Club furnished the foad for the party, which was campased of ham and turkey along with all the trimmings. The Girl Scouts assisted with the serving. About 30 visually handicapped peaple attended the party alang with about 70 Lions. Fruit baskets went to the visually handicapped that were unable to come to the party.

Meet the District Governor

Not a native North Carolinian, but a loyal Tar Heel, is the District Governor of Multiple District 31-A. Born in the land of snow carnivals and ice fishermen, Minnesota, Lion Staudenmaier became a Lion in June 1956 in Parkersburg, West Virginia, as a Charter Member of the North Parkersburg Lions Club. He served as second and third Vice President and President in 1962.

He transferred to the Hendersonville Lions Club and in time became the Charter President of the Flat Rock Lions Club. As Lionism became a dominant part of his life and working for the advancement of blind people in our state, it was inevitable that he should be a leader in the district sponsoring the "Eye Van."

Since July of 1970 the "Eye Van" has traveled the by-ways of Western North Carolina screening the vision of children between 3 and 6 years of age. In newspaper accounts of the van's travels it is obvious this is an outstanding means of reaching people with visual problems. Treatment is by referral to the family physician or the Lions Eye Clinic in Asheville. To date 1500 children have been screened with a referral rate of about 12.5 per cent. Should other districts wish to enter the drive for activity you'd better find out about Rubella Screening for the next project the Lions of District A expect to undertake is to "Rub out Rubella." In the Association office we are proud to have Governor Staudenmaier as a loyal worker and feel great joy to be a small part in helping the Western North Carolina Lions operate the "Eye Van."

Lion William A. Staudenmaier

'LEO' Clubs Represent Leadership, Experience, Opportunity for Youth

What is a "Leo Club"? What does it do and how must it function? Many such questions are asked every day concerning this youth-centered Lion offspring called "Leo."

A Leo Club is almost identical to a Lions Club, for both strive to promote community and humanitarian services. The major difference involves the age of the members involved. The Leo Club is composed of qualified youth, 15-21, who are chosen for their outstanding character and scholastic ability by a select group of local Lions.

The Newton-Conover High School Leo Club operates as a youth oriented Lions Club by electing officers within the group and then establising a constitution from which they function. Our Leo Club was established to train youth for future entrance into the Lions Club. Upon the attainment of 21 years of age, all Leo Club members in good standing are considered for membership in a Lion's Club. One might say that the period a teen-ager spends in the Leo organization is a training session to grasp the knowledge of mature responsibility expected of a future Lion. To make use of an old cliche one must crawl before he walks. The Leo Club signifies the period of crawling whereby through trial and error a knowledge of yourself and your community is acquired until finally you are able to stand firm and step into the full responsibility of your future as a Lion.

Leo Club banner with president Jerry Punch and Roy Ingle, advisor.

Just as Lions Clubs are governed by Lions International, Leo Clubs have an advisory board called Leo International. This organization consists of a panel of Leo advisors from many different Leo Clubs all over the world.

To start a Leo Club is simple, but to maintain it requires the dedication of all members. All that is necessary to establish a club is for a Lions Club to be willing to sponsor one. The Lions must write to Leo International for information on how to organize, membership regulations and the Leo handbook.

One important question always asked about starting a Leo Club is the matter of financial support. During the charter months of the first year the local Lions sponsor will probably need to contribute a small amount to pay for the charter and dues for the first year. It has been proven over the state of North Carolina that once begun, Leo Clubs are self-sustaining.

One of the first chartered Leo Clubs in the state of North Carolina is the Newton-Conover High School Club sponsored by the Newton Lions Club. During the Leos' first year of operation the local sponsor contributed generously to the Leo Fund. These contributions were merely to stabilize the newly formed thirty member club. During the first four months of the second year the Newton-Conover Leo Club had earned over $700 simply by working together on community activities. To raise such funds this club helped the local Lions sell merchandise and was given an ample percentage of the profits. The Newton-Conover Leo's operated a concession booth at athletic events, and a refreshment stand at the annual Old Soldiers Reunion Carnival.

These funds are used wisely by the Leos who realize what it means to work to obtain achievement. During the year this club donated a scholarship to a deserving senior at the high school. We

(Continued on page 9)

Lion Edward P. Bell

Introducing the District Governor

When Ed Bell, as he is known among his friends, decided to run for District Governor, his own club, the North Wilkesboro Lions Club had this to say, "We support him totally and enthusiastically." This is no surprising statement for a man who has been an active member of the Lions Club for 23 years. In 1963-64 he served as President. His services on a district level are countless. Prior to becoming District Governor, Lion Ed was District White Cane chairman. Under his direction, Multiple District B reached financial goal of $19,713.34.

His lovely wife Helen has been a true asset to his life and daughters Mary Elizabeth and Martha Ellen are of great pride to him.

An outstanding citizen, Lion Bell has served as President of Wilkes Chamber of Commerce, is a 32nd degree Mason and Treasurer of Blue Ridge Shrine Club. The National Foundation for Infantile Paralysis has been another of his interests for 17 years. As though this were not enough activity, Governor Bell has served as District Chairman of Boy Scouts of America.

The Lions of District B have always been active in service to our blind citizens and most outstanding in their support of the N. C. Association for the Blind, Inc. and especially Camp Dogwood.

Morganton Lions Commended

Involvement, service, and reverence were stressed by Edward Bell of North Wilkesboro, district governor of District 31-B, Lions international, when he spoke to the Morganton Lions Club.

Bell was paying his official visit to the club and was guest speaker at the dinner meeting.

Bell pointed out that the Morganton Club is the second oldest club in the district and has the largest membership. He commended the club for its fine leadership not only in the district but also on the local level during its active history in Lionism.

Turning to the basics of Lionism, he said they had not changed much over the years.

"The Golden Rule has never gone out of style or gotten too old. We Lions say we serve our fellowman. Lions clubs should seek out the needs of the community and members go to work to meet these needs. What could be more reverent in this decade. . . . We need more reverence to our own place wherever we may be. How else can we become and stay involved?" Bell declared.

He listed some of the objectives of Lionism, the first of which is to foster a spirit of understanding among peoples of the world.

"A second objective is to promote the principles of good government and citizenship. A Lion is a good citizen wherever we find him. I encourage clubs to include good citizenship projects among their activities this year," the district governor stated.

"We also need to continue emphasizing involvement with youth. We need more Leo Clubs. We can also become involved with youth in Boy Scouts, Girl Scouts, Future Farmers, and Future Homemaker organizations."

Bell pointed up the importance of Lions taking an active interest in the civic, cultural, and moral welfare of the community. He emphasized greater cooperation with school authorities and working with government and municipal officials at every level in dealing with current problems.

"We need to involve ourselves as individuals and as a club with problems in the community," he said.

The district governor urged uniting clubs "in the bond of friendship, fellowship, and mutual understanding" and suggested inter-club visitations.

Discussing hopes and plans for the district this year, Bell said he hoped each club in the district would not only take an active part in its community but would give support to district, state, and international projects. The three main state projects are Boys' Home, the *N. C. Association for the Blind,* and Camp Dogwood.

What is Lionism? "Lionism is service. . . . Lions International clubs are the world's greatest doers, with over 24,800 clubs composed of 950,000 dedicated Lions," Bell declared. "Lionism is also a key to a practical application of a man's religion.

"I congratulate you on the great history of your club and hope that each of you this year will make a resolution to become involved," he concluded.

James A. Blakley, president of the Morganton club, introduced the district governor. He announced the mid-winter conference for the district would be held Saturday at Wilkes Community College.

H. J. Hatcher was a guest of Henry Caddell. Harry Baldwin of North Wilkesboro, district cabinet secretary who accompanied Bell, and Edna Mae Herman of *The News Herald* were guests of the club.

'LEO' Clubs

(Continued from page 9)

equipped a local child day-care center with a complete toy kitchen appliance set. Occasionally there is enough money remaining at the end of the year to provide a dinner meeting for the Leos and their parents. The Newton High School Leo Club is just one example of the many hundreds of interested youth groups working all over the world in Lionism.

These Leos are proud to give the LEADERSHIP, EXPERIENCE, AND OPPORTUNITY necessary to thrust themselves into being not only the Lions of the future; but the leaders of the future.

Lion Louie D. Turner

Introducing the District Governor

One hardly thinks a District Governor has time for hobbies. Lion Louie Turner not only gives Lionism a top priority in his life but has time for photography and spending numerous hours gardening. "I root and grow my own Azaleas," says Lion Turner.

Husband, father, grandfather turns his business skills (earning a B.S. from the University of North Carolina in 1937) to real estate and Insurance. A member of the N. C. Association of Realtors, National Association of Real Estate Boards and a Certified Property Manager in 1960 awarded by the Institute of Real Estate Management.

Lion Louie is a charter member of the Hickory Grove Lions Club with 13 years perfect attendance. President in 1960-61 and Lion of the Year in 1967-68.

The Lions in Multiple District 31-C have always been led by outstanding personalities and given more than their share to work with the blind and visually handicapped citizens of our state. During the past year District C has been an outstanding club in seeing to it Camp Dogwood has the things to make it a real vacation spot.

Rutherfordton Lions Host Blind of Area

The Rutherfordton Lions Club were hosts to the three other Lions Clubs of Rutherford County entertoining the blind of the orea.

A meal of turkey and dressing with all the trimmings wos served to the opproximotely 100 present. After the meal Bill Anderson and his gospel singing troupe entertoined the group. Gifts of billfolds were presented to the blind present. Also a drawing for o transistor rodio os a door prize wos given to the lucky blind person.

After the conclusion of the meeting fruit baskets ond food boskets were distributed to obout 10 fomilies in this areo by the Rutherfordton Club.

Clubs porticipating in the project with the Rutherfordton Club were Bostic, Cliffside, Forest City. Mony visitors ond officers of the District ottended the meeting.

A FAMILIAR SIGHT in the area around Benson is this mobile concession stond operoted by the Benson Lions Club.

Leaksville-Spray Club Honors Charter Members

The Leaksville-Spray Lions Club honored four charter members who have been with the club for 32 years at the organization's annual Christmas banquet at Meadow Greens Country Club.

Certificates were presented to D. Floyd Osborne, W. T. Amos, Lester Fulcher and Robert Wall by Grady Pulliam, of Winston-Salem, Lions International Director. In addition, the four charter members and seven others were presented 25-year Monarch awards: James Bondurant, James Ivie, Hill McCollum, Garr Price, C. W. Roberts, Roger Wilkes and Dennis Bouldin.

Director Pulliam complimented the club on the many projects successfully undertaken by members, including the purchase of a fairgrounds site and almost retiring the indebtedness on it, assisting with summer picnics for the blind of the county, giving gifts at Christmas to the blind, purchase of a Titmus eye machine to test eyes of Eden school pupils, giving to the WHITE CANE, Boys Home and an annual $200 scholarship to a deserving Eden student to help him or her attend college.

Gene Dougherty, first vice president and master of ceremonies, asserted it was particularly appropriate that Director Pulliam be the speaker as it was the Winston-Salem club that sponsored the organization of a club in Leaksville-Spray 32 years ago.

Randleman Lions Host To Visually Handicapped

The Randleman Lion's Club recently was host to the Blind and Visually Handicapped of Randolph County at the Elementary School. There were about 285 present, including the blind, their guests, and the Lions.

The honored guests were also the entertainers, singing, playing the piano, etc. The Lions presented them gifts, fruit baskets, and cakes.

The Randleman Lions recently completed their White Cane Drive, collecting about $500 for the blind and visually handicapped.

The directors voted to support the proposed State Zoo, with a recommendation made for a financial gift.

Lion Donald Hancock

Davidson County Clubs Entertain Blind Guests

Six Lions Clubs from the eastern portion of Davidson County recently entertained some 40 blind and visually handicapped guests in Denton School cafeteria, with Denton Lions Club playing host to the event.

In addition to the Denton Club, participating Lions were from Thomasville, Pilot, Hasty, Wallburg, and Midway.

Approximately 160 persons, including Lions and other sighted guests, were served a turkey dinner, which was followed by entertainment by the Dennis Family of High Point, a gospel singing group. Each of the special guests received a gift from the Lions Club in their area. A number of door prizes were also given, including a lady's braille wristwatch which was won by Mrs. Clara Hylemon and a man's braille wristwatch which went to Dalton Elberson.

Visually handicapped guests for the annual event ranged in age from seven years to the mid-eighties. Also present were Mrs. Kathryn Dickens, caseworker for the blind for the Davidson County Department of Social Services, and Mrs. Iva Roberson of Greensboro, field representative for the State Commission for the Blind.

Hill Carter was chairman of the event for Denton Lions Club.

It was the 22nd annual party for the blind conducted by the Lions Clubs of the area.

Meet the District Governor

Ask the Governor of District 31-D his name and get ready for a double-take. No, it's "Don," not "John," but the last name really is Hancock.

Don, short for Donald Lloyd Hancock, may take some good-natured ribbing about the similarity between his names and those of the best-known signer of the Declaration of Independence, but be assured of one thing—he is serious about his identity as a Lion.

Hancock is a member of the Archdale-Trinity Lions Club and has compiled an impressive list of credits there. He has been bulletin editor, vice-president, president, zone chairman and deputy district governor before acquiring his present position.

Professionally, Hancock is principal of Cloverdale Elementary School in High Point, a post he has held for the last eight years. Before becoming principal he was an elementary school teacher for five years.

He has served as president of the High Point Unit of the North Carolina Education Association, president of the High Point Principals Association and as treasurer of the High Point PTA Council. In 1965 the Archdale-Trinity Jaycees honored him with a Distinguished Service Award.

Hancock is a graduate of High Point College, holds a master's Degree from UNC-Chapel Hill and has done additional study at Mercer University.

He is a member of the Archdale Friends Meeting where he is superintendent of the Sunday school and a Sunday school teacher.

---

16 Blind Persons Feted By Albemarle Lions Club

Sixteen blind or visually handicapped residents of the community were guests of honor at a Christmas Party staged by the Albemarle Lions Club.

C. R. "Red" Earnhardt, chairman of the club's Sight Conservation and Work for the Blind Committee, coordinated arrangements for the party and served as toastmaster for the festivities.

Each of the guests was presented a basket of fruit and a roll of silver money.

In addition, 21 other blind persons were invited to the party, but were unable to attend. Their gifts were delivered to them by the Lions after the party.

Miss Shirley Tester, local blind caseworker, spoke briefly, expressing appreciation to the Lions.

Mount Airy Club Honors Roy Nelson

Roy M. Nelson, well-known Granite Citian, received the Lion of the Year Award from the Mount Airy Lions Club.

Making the presentation was J. C. Edwards, president.

This is the first year the award has been presented. It will be given annually hereafter.

Each member of the club is eligible for the award, except the president, vice-president, secretary and treasurer. Nelson was selected by a committee composed of three Lions.

The award presented to Nelson, according to Edwards, was based on service to the club and community.

Nelson has participated in every project conducted by the Lions Club and has served as chairman of nearly all the club's committees. A past president of the local group, he has also been zone chairman.

Joining the club in 1943, he has 20 years of perfect attendance. Currently he is chairman of the Lions Education Committee and co-chairman of the publicity committee.

George Rives, another well-known member of the club, received the Lions Service Award.

Quarter-of-a-Century Awards were presented by Edwards to Hylton Wright, Roy Hutchens, Dr. I. L. Richard, H. M. Finch, Dr. P. W. Green, A. H. Merritt, S. A. Hennis Jr., Dr. Otis Oliver and G. Kellock Hale.

Edwards reported that the Lions Club had spent approximately $2,000 locally this year. In addition, $2,750 has been spent in the WHITE CANE project and other work with the blind.

Local donations for work with the blind amounted to $541.75.

Meet the District Governor

In 1966 the Welcome Lions Club chose as "Lion of the Year" one Clyde M. Stutts — a member since 1965. It comes as no surprise to that group of Lions that this Lion year 1970-71 they are being led in Multiple District 31-E by this outstanding Lion.

His awards for past service are too numerous to mention — more important are the goals he has set for his district.

1. To increase District 31-E membership to 2000 members.
2. To have all clubs participate in district goals.
3. Formation of new LEO Clubs.
4. To obtain 1,800 eye wills for the district.
5. To create within the district the dedication of all the Lions Club members to their fullest support in aid to the handicapped.
6. To stimulate the fellowship that inspires the Lions of District 31-E to accomplish our goals.

Lion Clyde is extremely proud of a unique project in District 31-E. "The Lions of District 31-E have a project foreign to the other districts in the state. This is our V.A.V.S. Program (Veterans Administration Visitation Service). This project is financed through our district goals, with each club contributing 25 cents per member. The objectives of this project are visitations to the Veterans Hospitals, primarily the V. A. Hospital at Salisbury, N. C. The money collected from the clubs is dispensed by our able V.A.V.S. Chairman, Lion Osco Fesperman, for gifts at Christmas, Ward Parties, and a Spring Carnival. We, the Lions of District 31-E, are extremely proud of our accomplishments in this project. The look of pleasure on the faces of these hospitalized veterans is ample reward for our participation in this endeavor." He has high praise for all the District Governors who appointed him to these Offices and it was his pleasure to serve with them in serving the Lions of 31-G.

He also has high praise for his own District officers and District chairmen, State Council Members and all others with whom he is serving throughout our Multiple District 31 this year and this includes those in the Office of the North Carolina Association for the Blind and the Eye Bank.

Clyde said that he enjoys all phases of Lionism but particularly his visits and official visits to the clubs. He also said that all the Lions have treated him royally and that he is simply overwhelmed by it.

Lion Clyde M. Stutts

Laurinburg Lions Boost White Cane Contributions

Laurinburg Lions recently presented a check for $1,000 to District 31-F Governor "Smoke" Wayne for the 1971 White Cane. The amount marked a significant increase over the club's contributions in 1970.

The meeting was highlighted by the check presentation and an address by Glenn Edwards on the North Carolina Association for the Blind. Edwards is a past District Governor past State Council Chairman and is a current director of the association.

Wayne revealed his goals for the district — $12 per member for the WHITE CANE, $4 per member for Boys Home and 50 cents per member for CARE.

He is also urging a 10-20 per cent increase in all clubs and some are working for a 100 per cent gain in members.

Several new clubs are also planned. One recently was organized at Spivey's Corner.

The district plans two glaucoma and diabetes clinics at Whiteville and Raeford.

THOUGHT FOR TODAY

"You can't lead anyone further than you've gone yourself."

Pledge $6,000

Thomasville Lions Boost Hospital

Thomasville's City Memorial Hospital building fund got a $6,000 boost from Thomasville Lions Club, which pledged the $6,000 during a weekly meeting. A $2,000 check was given to fund drive officials before the meeting at the Woman's Club Building ended.

President Johnny Carswell announced that the board of directors had approved the pledge and the club members gave unanimous support to the board's decision. The $6,000 pledge, to be paid over a three-year period, brings the club's donations to the hospital to $12,000 since 1967.

The Lions Club made the first donation of $2,000 in 1967 when the first building fund for the new community hospital located in the Pilot area west of Thomasville.

Receiving the initial check for the new pledge Thursday was Kermit Cloniger, general chairman of the hospital fund drive. Cloniger said, "It's a wonderful thing to live in a community that has such fine civic clubs, especially a club which has donated $12,000 to the hospital. It's a fine example for all civic clubs and a credit to our community."

Shackleford to Head Enucleation Efforts

Dan L. Shackleford of Fremont, a member of the Pikeville Lions Club, will head a delegation of Lions from Wayne County and other areas of North Carolina to introduce legislation to recognize enucleation embalmers.

Shackleford was among morticians attending a two-day eye enucleation and sterile operative technique seminar at the University of Iowa College of Medicine. His trip was sponsored by three Lions Clubs in Wayne County; Downtown Lions, Pikeville and Goldsboro Lions.

It is estimated that the enucleations in North Carolina would double the eye transplants within the first two years of the program. The Act which the Lions are encouraging the N. C. General Assembly representatives to introduce would enable a "certified embalmer" to enucleate eyes under the laws of the state.

The act would be amending a section of 90-220.0 of Anatomical gifts and would read: "In respect to a gift of an eye as provided by Section 90-220, a licensed embalmer as defined in Section 90-210, who has completed a course in eye enucleation and has received a certificate of competence from a state owned School of Medicine may enucleate eyes for such gift after proper certification of death by a physician and compliance with the intent of such gift as defined. No such properly certified embalmer acting in accordance with the terms of this chapter shall have any liability, civil, or criminal, for such eye enucleation."

It is felt that much blindness can be prevented or cured by the surgical procedure of replacing a diseased or damaged cornea with a bit of tissue from a recently deceased person. The number of donor eyes available is inadequate to meet the need in many cases not because of a lack of donors, but because of a shortage of doctors. In many areas doctors are not available to remove the eyes within the four-hour period following death.

A CHECK FOR $1,000 from the Laurinburg Club is accepted by District 31-F Governor C. P. "Smoke" Wayne, third from right. Others, left to right, are Lester Painter, zone chairman; Dr. Harry Summerlin, White Cane chairman; Samuel Carnes, president of the Laurinburg Club; Glenn Edwards, past District Governor; and Charles Alexander, Deputy District Governor.

Meet the District Governor

Everyone has heard that old saw about "where there's smoke, there's fire." Well, in District 31-F the corollary to that one is "where there are Lions, there's 'Smoke.' "

"Smoke," of course, is C. P. "Smoke" Wayne whose list of credits as a Lion over the last 20 years reads like an accountant's listing of all Lion offices. Wayne, who has 20 years' perfect attendance in the Whiteville Club, has been a Key member, tail-twister, secretary, vice-president, president, zone chairman, deputy district governor and now serves as District Governor.

C. P. "Smoke" Wayne

While zone chairman, he was instrumental in organizing clubs at Bladenboro, Chadbourn, Dublin, Elizabethtown, Riegelwood and Tabor City. He has received Extension Awards 1, 2, 3, 4, and 5 from Lions International.

A graduate of Campbell College and Wake Forest University, "Smoke" has also done graduate study at Purdue University. He is married to the former Tehel Rogers and they have one daughter.

Wayne is active in his community in addition to his Lion participation. He is an active member of the First Baptist Church of Whiteville, has been chairman of the Columbus County March of Dimes, and is active in Boy Scout work. He holds the Silver Beaver Award from the Scouts for distinguished service.

In his professional life, Wayne is a life insurance executive.

World Changing for the Blind

The world is changing for the visually handicapped. There are aids and programs and projects for the visually handicapped now which did not exist a few years ago.

And some of the aids offered are not taken advantage of. The blind case workers, in most counties, are overburdened with routine and loads of counseling and visiting.

In Wayne County, for instance, Dr. Viola Titus has on her list of visually handicapped more than 200 people. Yet at this time, there are only seven Wayne blind boys and girls enrolled as students at the *Governor Morehead School for the Blind*. Of course most of those in the Morehead school are children of school age. If a blind child completes high school provision is made to assist the student to complete a college course.

Lions for many years have staged annually a dinner and fellowship hour for the visually handicapped. It was the big occasion in the year for the blind. Last year the clubs arranged to entertain 125 at the annual affair. The number was based on a census which found 125 who said they planned to attend. But only 90 finally showed up at the dining hall. The food was prepared for the others who had said they would be present.

Why have the visually handicapped, most of whom are elderly, lost much of the interest they showed in earlier years?

Probably because the radio and television bring the world into their rooms, and give them an escape into life that once was not possible.

But there should be more visually handicapped children who are enrolled in the public schools or in school classes for the blind.

Large print text books are available at school expense for the child who can read large print. And texts with large print are available for the lower grades. But as the classes go into higher grades, there are fewer texts available. Yet the schools could obtain the text needs by ordering. But much planning ahead is necessary. Books with large type must be ordered a year or so in advance. And the schools need aides who work under the direction of the school administrator and take care of the ordering of the texts. In time there will be more attention to big print books for the blind that will be a great step forward.

—HENRY BELK in
The Goldsboro News-Argus

Lion John King

Introducing the District Governor

A native of Wilmington, North Carolina, Lion King will proudly tell anyone who'll listen that he was sponsored into Lionism by Past International Director Wallace I. West.

His service to Lionism has included Past President, Wilmington Lions Club, Zone Chairman, Deputy District Governor, Extension Award, Lion of the Year Award, 100 per cent attendance for eight years.

His business interests include a partnership in the contracting firm of F. R. King Construction Company. He has also been president of the Wilmington Contractors Association, Inc.

Lion John is married to the lovely Mary Ellen Hashagen and has two sons, John, Jr. and Frank.

Through the years District 31-H has been a leader in Lionism. They are currently, through Lion Dan Shackleford, trying to secure legislation enabling the morticians to enucleate the eyes for the Eye Bank.

Lion Claude Brinn

Introducing the District Governor

The District Governor laurels in 31-J rest on the shoulders of William Claude Brinn—or just plain "Claude" to his friends—of Hertford.

Claude has been a fixture in the Hertford Club since 1955 and has been a perfect attender over the period of his membership. He has held virtually every office on the club level—several committee chairmanships, tail twister, director, vice-president and president —and his district credits include zone chairman, membership and retention chairman, deputy district governor, Boys Home co-chairman for two terms, public relations chairman and White Cane chairman.

He hasn't confined his Lionism to Hertford or North Carolina. He has attended International conventions in Toronto, New York and Chicago.

Claude is a native Carolinian, born in Hertford. He attended Louisburg and Elon colleges and is a veteran of service with the U.S. Army.

He is an active businessman in Hertford where he helped to organize the Chamber of Commerce which he served as vice-president for two years. He is a member of the First Methodist Church which he has served as a trustee and steward and as a Sunday school teacher and president of the Men's Bible class.

He and Mrs. Brinn, the former Alma Liberty, have two daughters, Claudia and Beth.

NORTH CAROLINA ASSOCIATION FOR THE BLIND, INC.
REVENUE AND EXPENDITURES
DECEMBER 31, 1970

				BUDGET
CASH ACCOUNTS—June 30, 1970				
GENERAL FUND				
Petty Cash—Raleigh Office	$ 100.00			
1st National Bank of Smithfield	10,369.94			
North Carolina National Bank—White Cane	7,189.17			
North Carolina National Bank—Savings	10,272.18			
First Citizens Bank & Trust Co., Clayton	8.00			
Raleigh Savings & Loan Association (C. D.'s)	35,000.00			
First Union National Bank (C.D.)	20,000.00			
First Federal Savings & Loan, Smithfield	10,000.00			
Raleigh Savings & Loan—RESTRICTED	4,677.62			
Total General Fund		$ 97,616.91		
CAMP DOGWOOD				
Petty Cash	$ 100.00			
Southern National Bank, Clayton—Checking	9,542.91			
Southern National Bank, Clayton—Savings (Sternberger-Brooks Fund)	10,500.00			
Piedmont National Bank, Mooresville (GT 250 Auto Race Balance)	1,526.75			
Branch Banking & Trust Co.—Huggins Memorial RESTRICTED	762.92			
Total Camp Dogwood Fund		22,432.58		
Total cash accounts as per audit			$120,049.49	
INCOME				
GENERAL FUND				
White Cane Contributions	$71,462.59			$168,000.00
White Cane	446.00			5,000.00
Life Membership	2,600.00			4,000.00
Interest Income	1,508.25			5,000.00
Glaucoma & Diabetes Screening Income	1,281.33			
Collections on Loans	440.50			2,000.00
Matching Funds				1,500.00
Sale of Office Equipment				300.00
Repayment of Loan—Camp Dogwood				5,000.00
Total		$ 77,738.67		$190,800.00
CAMP DOGWOOD				
Mary Reynolds Babcock Foundation	$ 5,000.00			5,000.00
Lions Clubs	1,070.00			8,000.00
Miscellaneous Gifts	1,663.53			500.00
Allocation from the Association	14,583.33			25,000.00
Campers Fees	3,935.00			7,500.00
Rental Income	120.00			
Dixon Foundation	1,500.00			1,500.00
Meal Fees—Weekend Conferences	3,355.50			
Accrued Interest	368.63			
Accrued Interest—Huggins Memorial	33.68			
GT 250 Auto Race	986.24			1,200.00
GT 250 Race Contributions	30.00			
Net Income from sale of Novelties & Shirts	120.43			
Brooks-Sternberger	3,500.00			21,000.00
Total Income		36,266.34	114,005.01	69,700.00
Total Income and Balances brought Forward			$234,054.50	$260,500.00
EXPENDITURES				
GENERAL FUND				
N. C. Eye and Human Tissue Bank	$14,250.00			$ 28,500.00
N. C. Memorial Hospital	11,500.00			23,000.00
Glaucoma & Diabetic Screening Exp.	1,242.53			9,000.00
N. C. Society for the Prevention of Blindness	5,000.00			10,000.00
Braille and Reading Material				1,000.00
Camp Dogwood	12,500.00			25,000.00
Duke University Medical Center	2,500.00			5,000.00
Visual Aid				1,000.00
County Eye Clinic Equipment	1,309.30			3,000.00
Radios for the Blind	532.72			2,000.00
Drugs and Medicine				1,000.00
Hospital and Physician Services	287.00			1,000.00
White Canes	565.80			2,500.00
Scholarships	1,030.11			5,250.00
Services for the Blind	713.77			2,000.00
Travel Expense—Directors	303.30			2,000.00
White Cane Drive Promotion	4,527.85			5,000.00
White Cane—Postage	760.79			1,000.00
White Cane Magazine	1,344.89			12,000.00
Expenses of President	562.20			2,000.00
Expenses of Treasurer				200.00
Expenses of Officers and Committee	1,097.61			2,000.00
Association Meeting Expenses	77.84			200.00
Salaries & Wages	10,203.67			22,000.00
Payroll Taxes	453.54			900.00
Travel Expense—Executive Secretary	547.73			1,000.00
Employee Retirement Program				1,000.00
Supplies & Materials—Office	1,671.40			2,500.00
Telephone	1,142.20			1,500.00
Rent—Raleigh Office	1,752.00			3,500.00
Postage and Freight	1,024.86			1,500.00
Insurance	295.02			1,000.00
Equipment, Repairs & Maintenance	609.05			
Purchase of New Equipment	482.32			2,500.00
Lease payments on Equipment	565.19			
Audit Fees	1,500.00			1,500.00
Surety Bond on Treasurer	500.00			
Miscellaneous Office Expenses	204.48			1,000.00
Loans to Blind Clients	500.00			1,250.00
Intangible Taxes	8.15			
Transfer to Life Memberships				4,000.00
Contingency				2,000.00
Total Expenditures—General Fund			$ 81,565.32	$190,800.00
CAMP DOGWOOD				
Promotion Expense & Education	979.54			700.00
Expenses—Committee Members	369.18			1,000.00
Salaries & Wages	7,319.85			14,820.00
Additional Help	258.75			
Payroll Taxes	319.12			616.33
Office Supplies	510.24			500.00
Telephone	584.75			1,500.00
Utilities—Power & Fuel	1,892.98			2,750.00
Postage	104.03			500.00
Insurance	2,099.33			2,611.95
Equipment Repairs and Maintenance	1,107.38			1,200.00
Equipment Additions	1,422.79			2,500.00
Equipment—Babcock Fund	940.68			
Medical Expense	4.34			300.00
Food and Supplies	3,637.12			4,800.00
Horse Expense	101.57			600.00
Boat—Fuel, Storage & Repairs	309.05			
Laundry	136.01			300.00
Special Entertainment	82.80			
Auto Expense	266.94			
Ground Maintenance	257.50			
Mortgage Payment	1,000.86			2,001.72
Construction of Buildings				25,000.00
Construction of Nature Trails				2,500.00
Additions and Improvements	3,264.60			
Miscellaneous	214.65			500.00
Payment to Association Loan				5,000.00
GT Race—Committee Expenses	49.07			
Miscellaneous	25.85			
N. C. Taxes on Tickets	758.70			
Professional Fees	135.00			
Total Expenditures			28,152.68	$ 69,700.00
			$109,718.00	
BALANCE ON HAND				
GENERAL FUND				
Petty Cash	$ 100.00			
North Carolina National Bank—Checking	22,608.38			
North Carolina National Bank—Savings	12,033.67			
Raleigh Savings & Loan—Raleigh	20,000.00			
First Federal Savings & Loan Association	10,000.00			
Wachovia Bank & Trust Company	15,000.00			
Branch Banking & Trust Company	10,000.00			
*North Carolina National Bank—Restricted	3,100.00			
Total General Fund Balance			$ 92,842.05	
CAMP DOGWOOD				
North Carolina National Bank—Raleigh, Checking	$16,329.22			
Southern National Bank—Clayton (Brooks-Sternberger)	14,368.63			
Branch Banking & Trust Company	796.60			
Total Camp Dogwood Balance			$ 31,494.45	
Total Funds on Hand			$124,336.50	
Total Expenditures and Balance on Hand			$234,054.50	$260,500.00

* Life Membership funds transferred from Raleigh Savings & Loan Association, Clayton, N. C., for consolidation to First Federal Savings & Loan Association, January 14, 1971. Interest from this account put in general fund for use by Association.

THE NEW OUTLOOK FOR THE BLIND
15 WEST SIXTEENTH STREET
NEW YORK, NEW YORK
10011

Introducing the District Governor: Frank Colvert

Internationalism seems to always have been a way of life for Frank. He has been an Amateur Radio Operator for many many years. (This led into his being in the Radio Engineering Communications Field — his work.) "Hams" as they are called, communicate with other "Hams" around the world and exchange QSL Cards (confirmation of contacts). In his Radio Room you will see QSL Cards from such people as Senator Barry Goldwater and Herbert Hoover, Jr. Another hobby is astronomy. This came in good during World War II. Frank was in the Air Transport Command which supplied planes, cargo and man power to all theaters of the War. While he was waiting to be placed on flying status he taught radio and navigation and today navigation is one of his hobbies, particularly celestial navigation.

Golf is a sport that he greatly enjoys. Even though he lives right on the golf course, he hasn't been able to play much since being District Governor. His array of trophies, though, lets you know that he did play a lot at one time.

One of his other interests is dancing — this I believe he enjoys more than all the others. He and his wife have worked many contemporary Ballet Lifts into their routines. When the orchestra plays a slow Fox Trot or Waltz, look for him on the dance floor, he is sure to be there. Who is his favorite dancing partner — his wife, Margaret.

Lion Frank T. Colvert

Frank feels that everything that he has done in his entire life has helped him in the office of District Governor. This includes his training in speaking in a Toastmasters Club. Toastmasters, like the Lions, is an international organization. Frank was Area Governor of Toastmasters International which is the same as District Governor of Lions.

His first office in the District after being President of his Club, the Sir Walter Club, was District Information Chairman, then Zone Chairman, Deputy District Governor and Camp Dogwood and GT 250 Auto Race District Chairman. He has fifteen years of perfect attendance and he received Lions International Membership Development Award in 1968.

The WHITE CANE

Spring, 1971

Miss Denton 1971, Sandra Wilson, with Little Miss Denton, Barbee Stringer. *(See Page 2)*

THE WHITE CANE

Volume XXXVI, Number 6 Spring, 1971

Date of issue June, 1971

THE WHITE CANE is a quarterly magazine published by the North Carolina Association for the Blind, Inc. Office of publication 2415F Crabtree Boulevard, Gateway Plaza, Raleigh, N. C. Mailing address Crabtree Boulevard, Raleigh, N. C. 27604. Change of address notices, undeliverable copies, orders for subscriptions and other mail items are to be sent to 2415F Crabtree Boulevard, Gateway Plaza, Raleigh, N. C. 27604.

Second-class postage paid at Raleigh, N. C. 27602. Subscription price: $1.00 per year; 25¢ per issue.

Date of issue, June, 1971

Letter From the President

My Fellow Lions and members of the North Carolina Association for the Blind, Inc. I want to take this opportunity to thank you for the privilege of serving as your President this year. It has been a truly rewarding experience for me. Also, I would like to express my sincere thanks and appreciation to our Officers and Directors of our Association, the members of the State Council, the Lions, our Staff, our committees and the citizens of our State for the wonderful cooperation and help which I have received throughout this year. No President, in my opinion, has ever had a better group of people with which to work. Everyone has been truly great. I just wish that it was possible for me to personally thank each of you for the wonderful cooperation, help and support which I have received from everyone of you throughout this Association year. Since this is not possible; please accept my deep appreciation and thanks to every member in our great Association, through the media of this WHITE CANE Magazine, for the outstanding contributions that you have made for the success of the North Carolina Association for the Blind, Inc. during this year of service to our blind and visually handicapped citizens. During this current year, our Association has had a banner year. This banner year has been entirely the result of hard work and enthusiasm by every individual Lion and every individual member of our Association who had a sincere desire to want to get the job done. This, you the Members of the North Carolina Association for the Blind, Inc. and the dedicated Lions of North Carolina have accomplished.

It will not be necessary for me to go into detail on the outstanding work of our committees during this year, because the reports contained in this issue of the WHITE CANE Magazine speak for themselves. We have had a truly great year of service to our blind and visually handicapped friends and the credit belongs to you the Members of our Association and to the great Lions of North Carolina. Without you, none of these worthy causes could have been met!

Again, I would like to take this opportunity to express my sincere thanks to each of you for the opportunity of serving as President of the finest Association for the Blind in all the World. I am deeply honored and I shall forever be grateful to each of you. It has been the busiest year of my life, but the rewards that I have received and the friends that I have made, has made it a year that I will hold dear in my life forever.

ROBERT G. FRYE, President

November Madness Grips Denton Lions

By Venus B. Wallace

Call it November madness, autumn hysteria, pageant fever . . . it happens every year to Denton Lions Club.

Beginning as early as August, there is one thing on the collective Lions Club mind — the Miss Denton Pageant. The excitement continues to build until the last Saturday in November when pretty girls and traditional Lions Club enthusiasm combine in what is one of the biggest events of the year in this small town.

Pageant fever is highly contagious — it affects not only the Lions, their families and friends, but everyone with whom they come in contact. During the weeks between August and December the Lions eat, sleep, dream, live "The Pageant."

Held every year on the Saturday after Thanksgiving, the Miss Denton Pageant is a one-night event but preparation covers a good three or four months. The pageant features some 50 contestants — half of them junior and senior girls from Denton High School and the rest first graders who compete for the title of Little Miss Denton.

Competition is limited to appearance in evening gown for Miss Denton contestants, plus individual interviews with the judges. Judging is based on beauty and personality in the search for a girl who can best represent the town of Denton and the local Lions Club for the following year.

When it comes to work, few projects surpass the pageant in man hours expended.

The nature of the event demands that every Lion pitch in and do his part. It might mean encouraging girls to enter, soliciting sponsors, setting up a sound system, taking hammer and nails to build a set, replacing light bulbs, helping to lift a piano, decorating the stage, pulling the curtain, being an usher or ticket-taker, printing a program, working backstage, or even being master of ceremonies.

A new chairman is appointed for each year's pageant, but those who have served in the past act as a board of advisors, lending their experience and know-how to the planning. This continuity insures that each year's pageant is better than the last.

Association for the Blind Life Memberships

N. C. ASSOCIATION FOR THE BLIND LIFE MEMBERSHIP

Life Memberships are those who have contributed $100.00 or more. The Lions Clubs who solicit these memberships are credited by the name of each. A Life Membership certificate is issued to the contributing company, individual or Lion who contributed $100.00 or more. Monies from Life Membership are placed in a special savings account.

1971 LIFE MEMBERSHIPS

A Mrs. Willa Deaver, Asheville Lions Club
C. Glenn Self, Asheville Lions Club
Mark Solesbee, Biltmore Lions Club
Gordon Knighter, Beaverdam Lions Club
Mrs. Mary Sue Buckner, Candler Lions Club
Joe Carver, Candler Lions Club
Edward K. Isbey, Candler Lions Club
Mrs. Frances Medford, Candler Lions Club
R. W. Elliott, Fontana Dam Lions Club
Robert L. Sloan, Fontana Dam Lions Club
Richard Stewart, Fontana Dam Lions Club
Paul Vance, Franklin Lions Club
David C. Stoker, Haw Creek Lions Club
Robert W. Easley, Jr., Murphy Lions Club
Peyton G. Ivie, Murphy Lions Club
J. P. Ramsey, Pisgah Forest Lions Club

B W. W. Roper, Mooresville Lions Club

C Charles Reid, Charlotte Lions Club
Eva House, Lincolnton Lions Club
Marvin Whisnant, Lincolnton Lions Club
Mustang Oil Co., Shelby Community Lions Club
James R. Forrester, Stanley Lions Club

E J. Herman Barber, Denton Lions Club
Ira A. Craven, Denton Lions Club
Gilbert E. Futrell, Denton Lions Club
Rowland B. Garner, Denton Lions Club
Richard E. Hall, Denton Lions Club
Brack G. Martin, Denton Lions Club
Don B. Morris, Denton Lions Club
Johnny R. Peacock, Denton Lions Club
William W. Sturdivant, Denton Lions Club
J. Herbert Surratt, Denton Lions Club
Mrs. Roberta H. Hartsell, Harrisburg Lions Club
Henry C. Pierce, Harrisbury Lions Club
Richard Murphy, Hasty Lions Club
Fred Williams, Hasty Lions Club
Howard P. Kiser, Jackson Park Lions Club
Hoyle E. Little, Stanfield Lions Club
Clyde Stutts, Welcome Lions Club

F David R. Ray, Fayetteville Lions Club
Mrs. David R. Ray, Fayetteville Lions Club
Warner L. Atkins, Pinehurst Lions Club
H. Arnold Jackson, Pinehurst Lions Club
A. T. Faust, Spring Lake Lions Club
W. A. Holland, Spring Lake Lions Club

H Allen Milton Hicks, Pikeville Lions Club

J Monte Day, Rocky Mount Lions Club
Ben Phillips, Rocky Mount Lions Club
John A. Ruff, Rocky Mount Lions Club
Dr. John Hartness, Rocky Mount (Eve.)
Tom T. Ward, Rocky Mount (Eve.)

1971 SUSTAINING MEMBERSHIP (CONTRIBUTIONS FROM $25.00 TO $100.00

A Jarrett Blythe, Cherokee Lions Club
Fred W. Brown, Cherokee Lions Club
Cherokee Trail Council, Cherokee Lions Club
P. K. Ferree, Cherokee Lions Club
James Morris, Jr., Cherokee Lions Club
Edwin E. Johnson, Haw Creek Lions Club
Messer Insurance Agency, Haw Creek Lions Club
Dick M. Whiting, Haw Creek Lions Club

B Guy Frye & Sons, Inc., Longview Lions Club
Charles E. Brown, Mooresville Lions Club
Carolina First Nat'l. Bank, Mooresville Lions Club
Chemspun Yarns Ltd., Mooresville Lions Club
Clinton Holdsclaw, Mooresville Lions Club
Draymore Mfg. Co., Mooresville Lions Club
Mooresville Federal Savings & Loan, Mooresville Lions Club
Dr. L. B. Skeen, Mooresville Lions Club
Dr. W. W. Skeen, Mooresville Lions Club
Templon Spinning Mill, Mooresville Lions Club
Atwell Alexander, Taylorsville Lions Club
Pleas Lackey, Taylorsville Lions Club
Neil Summers, Taylorsville Lions Club

C Dr. Boyce P. Griggs, Lincolnton Lions Club
James Warren, Lincolnton Lions Club
Alston Bridges Barbecue, Shelby Community Lions Club
Bridges Barbecue Lodge, Shelby Community Lions Club
John Burns, Shelby Community Lions Club
Dedmon Transit Concrete Mix, Shelby Community Lions Club
First National Bank, Shelby Community Lions Club
R. Earl Propst, Shelby Community Lions Club
Shelby Community Lionettes, Shelby Community Lions Club
Union Trust Company, Shelby Community Lions Club

D Randolph Mills Inc., Franklinville Lions Club
Sapona Manufacturing Co., Inc., Franklinville Lions Club
Emma Jane Hines, Winston-Salem Lions Club

E Griffin Chevrolet Co., Benton Heights Lions Club
Griffin Motor Co., Benton Heights Lions Club
J. B. Helms, Benton Heights Lions Club
L. L. Helms, Benton Heights Lions Club
Howard P. Kiser, Jackson Park Lions Club
Widenhouse Bros. Lumber Co., Jackson Park Lions Club

F H. W. Doub, Aberdeen Lions Club
Larry A. Baer, Fayetteville Lions Club
First Ctiizens Bank & Trust Co. Fayetteville Lions Club
N. C. Natural Gas Corporation Fayetteville Lions Club
J. C. Penney Co., Inc., Fayetteville Lions Club
One-Hour Koretizing of Fay., Fayetteville Lions Club
N. C. National Bank, Fayetteville Lions Club
David R. Ray, Fayetteville Lions Club
Rankin Bros. Co., Fayetteville Lions Club
Rosalie Calvert Ray, Fayetteville Lions Club
Sears Roebuck & Co., Fayetteville Lions Club
Mrs. Mildred L. Campbell, Pinehurst Lions Club
The Carolina Bank, Pinehurst Lions Club
Noel C. Gillmore, Pinehurst Lions Club
Mrs. Jean C. Harris, Pinehurst Lions Club
Mrs. Charlotte C. Heatley, Pinehurst Lions Club
Mrs. Madeline Horr, Pinehurst Lions Club
Mrs. Frances K. Johnston, Pinehurst Lions Club
P. Mac Kenzie, Pinehurst Lions Club
R. F. Stearns, Pinehurst Lions Club
Mrs. John Von Schlegell, Pinehurst Lions Club
Mrs. Max Von Schlegell, Pinehurst Lions Club
J. P. Stevens & Co., Inc. Found., Rockingham Lions Club

G H. A. Dunson, Durham Lions Club
John T. Wright, Franklinton
S. Edward Beasley, Oxford Lions Club
J. Fred Webb, Jr., Oxford Lions Club
Mrs. Ethel Hicks Weldon, Oxford Lions Club

H Cape Fear Machine & Weld., Cape Fear Lions Club
Howell Motor Co., Cape Fear Lions Club
Dixon Heating & Air Cond., Havelock Lions Club

J Mrs. Gertrude S. Rosevar, Edenton Lions Club
United Piece & Dye Works, Inc., Edenton Lions Club
Sue McCowin, Manteo Lions Club
Manteo Elementary School, Manteo Lions Club
Manteo High School, Manteo Lions Club
James H. Carr, Rocky Mount (Eve.) Lions Club
Robert L. Carr, Rocky Mount (Eve.) Lions Club
Coastal Plain Life Ins. Co., Rocky Mount (Eve.) Lions Club
Ruby Braswell Realty Co., Rocky Mount (Eve.) Lions Club
T. H. Le Croy Rocky Mount (Eve.) Lions Club
Ed. J. Odom, Rocky Mount (Eve.) Lions Club
Peoples Bank & Trust Co., Rocky Mount (Eve.) Lions Club
Pepsi-Cola Bottling Co., Rocky Mount (Eve.) Lions Club
Rocky Mount Cord Co., Rocky Mount (Eve.) Lions Club
Superior Cable & Equip. Co., Rocky Mount (Eve.) Lions Club
Mrs. Eleanor Winters, Rocky Mount (Eve.) Lions Club
H. D. Holderness, Tarboro Lions Club
Lindsey R. Whitehurst, Tarboro Lions Club
Nathan A. Worsley, Jr., Tarboro Lions Club
W. Martin Baker, Williamston Lions Club
M. Henry Leggett, Jr., Williamston Lions Club
D. Lee Reynolds, Williamston Lions Club

ACCUMULATIVE TOTALS REPORT

The following report includes the total monies raised by individual Lions since the 1962-1963 White Cane Drive. In order to accumulate totals a Lion has to raise $50 or more in one drive in order for it to count. Pins are awarded when the Lion accumulates the amount of the pin. As amounts increase pins are farther apart but will be presented when that total is reached; i.e., $500, a 500 pin, next pin is 750 which means $250 more is needed for that pin. Club Secretaries usually keep these records and report them to the Association office at the end of the White Cane Drive.

District—Over $4,500.00	Club	Amount	Pin
G	H. A. Wood Sir Walter	$14,932.00	
F	Rufus Frank Hadley Fayetteville	5,130.00	

$500.00 to $4,500.00

A	Sam Slosman Biltmore	600.00	500
A	Arnold J. Hyde, Candler	4,210.00	4000
A	Harry Trull, Candler	1.617	1500
A	Richard Grudger, Candler	950.00	750
A	A. W. Colledge, Haw Creek	585.00	
A	R. D. Eskridge, Haw Creek	772.44	750
A	H. L. Kanipe, Haw Creek	1.078	1000
A	M. F. Johnson, Haw Creek	690.00	500
A	L. C. Stoker, Haw Creek	1,220.00	
B	Bruce Daniels, Avery County	676.95	500
B	Shaw Brown, Mooresville	3,000.00	3000
B	Richard Bost, St. Stephens	1 320	1250
D	Earl W. Thomas, Franklinville	1,765.38	1500
D	Frank Stroud, Mocksville	2.398	2000
D	Bill Thompson, O'Henry	619.25	500
E	Howard P. Kiser, Jackson Park	564.64	500
F	W. L. Maness, Pinehurst	973.00	750
F	J. A. Keith Wedlock, Pinehurst	1,088.00	1000
F	Thomas R. Holden, Spring Lake	556.00	500
F	W. E. McNeill. Lumberton	1,036.00	1000
G	James L. Catlette, Oxford	840.00	750
G	J. W. Beach, Sir Walter	1,977.04	
G	Robert G. B. Bourne, Sir Walter	1,316.00	1250
G	Rommie J. Carter, Sir Walter	1,781.42	
G	O. H. Dillard, Sir Walter	837.00	
G	Ben S. Eason, Sir Walter	2,602.54	2500
G	Seby Jones, Sir Walter	1,925.00	1500
G	Raymond Kees, Sir Walter	630.00	500
G	Floyd E. Lutz, Sir Walter	657.45	
H	Darrell Moore, Havelock	1,813.95	1500
J	Desmond Rogers, Manteo	1,647.40	1500
J	Jack Luper, Rocky Mount (L)	964.00	750
J	Edgar Odom, Rocky Mount (L)	1,065.00	1000
J	W. B. Pemberton, Rocky Mount (L)	803.00	750
J	Wilbur H. Rose, Rocky Mount (L)	615.00	500
J	Charles M. Short, Rocky Mount (Eve.)	1,009.02	1000
J	T. T. Ward, Rocky Mount (Eve.)	549.50	500
J	Roscoe Wynne, Rocky Mount	1,047.50	1000

$300.00 to $500.00

A	J. P. Ramsey, Pisgah Forest	492.00	300
B	Ralph Baird, Avery County	358.64	300
B	Sam Mortimer, Avery County	371.67	300
B	Mal Sigmon, St. Stephens	475.00	300
D	C. Williams Newman, Glenwood	463.52	
D	C. Richard Smith, Glenwood	410.01	
E	Henry C. Pierce, Harrisburg	450.00	
F	David R. Ray, Fayetteville	310.00	300
F	Hardy Strickland, Lumberton	360.00	300
F	James C. Yonce, Lumberton	324.00	300
G	M. E. Valentine, Sir Walter	467.29	
J	H. P. Cunningham, Bath	328.00	300
J	R. W. Leary, Jr., Edenton	315.00	300
J	J. H. Carr, Rocky Mount (L)	330.00	300
J	R. L. Carr, Rocky Mount (L)	489.93	
J	Dr. John Hartness, Rocky Mount (L)	342.00	300
J	H. D. White, Rocky Mount (Eve.)	452.50	

$200.00 to $300.00

A	M. Richard Harshaw, Haw Creek	229.90	200
A	Floyd Buchanan, Pisgah Forest	207.00	200
B	Zelzah McCoury, Avery County	277.00	200
B	W. R. Earnhart, Mooresville	262.00	200
D	John F. Bowers, Franklinville	255.00	200
D	Otus C. Thomas, Franklinville	205.50	200
D	Charles B. McMahan, Glenwood	280.62	
D	Carl Howell, Madison	200.00	200
E	Earl Cavin, China Grove	200.00	200
E	Larry W. Hartsell, Harrisburg	218.00	200
E	George S. Thomas, Jr., Stanfield	277.00	200
F	John Clinton Peek, Fayetteville	213.00	200
J	Clinton E. Overby, Ahoskie	215.25	200
J	Willard Batts, Rocky Mount (L)	292.00	200
J	James (Pete) Cobb, Rocky Mount (L)	268.15	200
J	David C. Goff Rocky Mount (L)	200.00	200
J	Melvin Paris, Rocky Mount (L)	220.50	200

$100.00 to $200.00

A	James Pierce, Biltmore	111.92	100
A	Blake Sneed, Candler	100.00	100
A	Ben L. Williams, Haw Creek	198.07	100
B	Don Brooks, Avery County	162.31	100
B	Harold McGrath, Avery County	145.00	100
B	R. E. Woodside, Avery County	132.00	100
B	Willis Cooke, Mooresville	107.00	100
B	Clyde Millsaps, Mooresville	110.00	100
B	George Futrelle, St. Stephens	109.00	100
B	Harold Guest, St. Stephens	104.00	100
B	Everette Houston, St. Stephens	173.00	
B	Charles Peeler, St. Stephens	149.00	100
B	Tommy Sigmon, St. Stephens	164.00	
B	Ray Smith, St. Stephens	167.00	
C	George Glenn, Lincolnton	100.00	100
D	Robert O. Reece, O'Henry	100.00	100
E	Mike Sutton, Benton Heights	105.00	100
E	Bobby L. Deaton, Sr., Jackson Park	121.00	100
F	Alton Edmondson, Fayetteville	130.00	100
F	Edward J. Nyenhuis, Fayetteville	101.00	100
F	H. A. Faust, Spring Lake	100.00	100
F	W. A. Holland, Spring Lake	100.00	100

(Continued on page 14)

Multiple District 31
LIONS STATEWIDE BLIND ACTIVITIES REPORT
Jan. 1, 1970–Feb. 28, 1971

Lions Clubs	Membership	White Cane	Camp Dogwood	Industries of Blind & Home Bound Bl. Prod.	Optical Supplies	Scholarship Educational Supplies	Clinics	Radios Household Equipment	Bedding Food & Clothing	Shelter Fuel & Utilities	Patient Medical Services	Picnics Christmas Parties	Miscellaneous Assistance	TOTAL	Number of Eye Wills Secured
DISTRICT 31-A															
Andrews	27	$ 300.00	$	$ 343.04	$	$	$	$	$	$	$ 24.40	$	$ 28.55	$ 695.99	
Asheville	159	1,275.00	150.00	6,751.00	1,735.00		7,800.00					960.00	4,707.00	23,378.00	6
Beaverdam	15	224.00		633.20								64.00	504.00	1,425.20	
Biltmore	15	449.92	111.94	722.65		59.40			203.70			58.08	495.40	2,101.09	3
Black Mountain	27	408.50	5.00	484.00									108.50	1,006.00	
Brevard	47			1,874.00	109.00		81.00	108.00						2,172.00	
Bryson City	34	408.00		511.91	150.00		206.00					487.87		1,763.78	
Candler	62	1,011.33	70.20	2,458.75		20.00	1,200.00		20.00		292.00		745.64	5,817.92	46
Canton	63	756.00		1,460.00	20.00	50.00	336.00	63.72		85.00	120.00	103.75	240.00	3,234.47	3
Cashiers-Glenville	20	100.00												100.00	
Cherokee	17	328.00												328.00	
Clay County	35	53.00		221.00								70.17	164.46	508.63	
Clyde	23	293.25	50.00	317.00				75.00			46.00	50.00	100.00	931.25	1
Columbus	26	47.30	35.00	325.99	30.00					40.00	60.00			538.29	
Cullowhee	29	200.00	30.00	492.00			114.00							836.00	
Edneyville															
Erwin District	32			876.00								56.75		932.75	
Etowah	31	384.00		450.00	35.00			100.00	75.00	75.00	35.00	334.00		1,488.00	2
Fairview	12	50.00	25.00	499.40			15.00				5.00	15.00		609.40	
Flat Rock	32	442.19		997.41	25.75				52.94	17.20		86.18		1,621.67	
Fontana Dam	18	1,980.00	10.00	29.80			74.00						133.00	2,226.80	
Franklin	38	968.87	10.00	513.50	26.00			15.00		100.00	109.72	70.00	198.96	2,012.05	11
French Broad	13		10.00	144.00								42.00	23.70	219.70	2
Haw Creek	45	1,476.69	50.00	400.00		180.00	125.00		30.00			90.00		2,351.69	14
Hazelwood	14	168.00		133.90					15.19		14.00	50.82	56.00	437.91	15
Hendersonville	81	1,000.00		5,098.00	650.00		998.00	180.00	451.00	840.00	198.00	295.00	10.00	9,720.00	66
Highlands	21	252.00		135.00							82.00	50.18		519.18	
Hot Springs	18	126.72		329.10			69.70					74.71		600.23	
Johnston District	21	50.00	50.00	705.00	25.00			50.00				180.00		1,060.00	
Mars Hill	25			500.00					50.00			500.00	200.00	1,250.00	
Marshall	29	348.00		348.00	143.00		21.00		285.00	25.00				1,170.00	
Mills River	27	312.00										102.00		414.00	
Murphy	31	995.00				22.00						280.00	103.74	1,400.74	
Pigeon Valley	14	127.50		231.00			64.00					42.06	137.53	602.09	
Pisgah Forest	26	276.00		214.00			15.00		64.71		6.00	30.00		605.71	
Ranger-Hiwassee	13														
Robbinsville	19	204.00	20.00	569.25								135.00		928.25	6
Saluda	28	324.00		158.54				84.92	20.00		8.00	5.25	87.50	688.21	

Swannanoa Valley	34	10.00		520.00			75.00		5.00				50.00	660.00	
Sylva	39	468.00		98.88				10.40	184.60	15.60			124.00	901.48	
Tryon	24	300.00		1,505.10	7.50	369.03			112.00	93.00	60.00	226.84		2,673.47	
Valley Springs	37	432.00												432.00	
Venable	34	25.00												25.00	
Waynesville	61	708.00	55.00	375.44			101.44	99.95	15.00		173.00	317.42	494.00	2,339.25	7
Weaverville	34														
West Asheville	32	365.00	20.00	1,000.00			600.00					115.00		2,100.00	24
Woodfin	28	164.00		473.00			3.00					98.00		738.00	
Total		$17,811.27	$ 702.14	$32,898.86	$2,956.25	$ 700.43	$11,898.14	$ 786.99	$1,584.14	$1,290.80	$1,233.12	$ 4,990.08	$ 8,711.98	$85,564.20	206

District 31-B

Avery County	20	$ 400.00	$	$ 256.55	$ 20.00	$	$ 141.96	$	$	$	$	$ 81.65	$ 37.08	$ 937.24	24
Bakersville	44	545.00	120.00		41.00			84.00			39.00	24.00		853.00	
Balls Creek	24	93.00		372.09										465.09	1
Banoak	19	20.00		200.00	20.00									246.00	3
Bethlehem	29	450.00		1,359.00										1,809.00	11
Boone	34	360.00												360.00	
Burnsville	21	157.00	57.00	84.00	71.50		25.14			156.00			5.60	556.24	
Catawba	24	288.00	580.00	554.43					55.00					1,477.43	2
Claremont	37	444.00	40.00	791.97									25.00	1,300.97	
Conover	31	380.25	160.00	1,315.37										1,855.62	
Drexel	36	305.00	38.00	608.75	15.00							36.05		1,002.80	
East Iredell	16	198.58		133.60				190.00	175.00	175.00	880.00		114.54	1,866.72	6
Granite Falls	45	253.50		924.58	416.16				100.00	287.85	130.00	234.42	100.00	2,446.51	
Hickory	70	840.00	60.00	4,873.47	26.00	150.00	100.00		750.00	19.00	614.40	185.00	21.49	7,639.36	97
Hildebran	18	57.00	12.08	790.00		83.00					17.00	72.00	13.00	1,044.08	
Hudson	24	1,610.00	100.00	419.00	256.08		30.06	35.00		80.00	181.88	212.74	107.30	3,032.06	43
Lenoir	59	709.00			780.00		269.00		36.00		8.00	300.00	572.00	2,674.00	
Longview	39	927.15	200.00	2,103.00	50.00			10.00	70.00	45.00	12.00	60.00	5.00	3,482.15	6
Lower Creek	30		150.00	276.00			100.00			60.00		125.00		711.00	
Maiden	18	168.00	195.00	353.29								198.52	10.00	924.81	
Marion	50	588.00	78.31	160.00			246.25	71.00	828.00	94.99	460.91	826.63		3,354.09	
Monticello	14	182.00												182.00	
Mooresville	46	1,108.22	1,317.61	1,037.47	60.00		210.00	50.00	10.00	119.35	110.04	1,191.30		5,213.99	32
Morganton	90	986.00	150.00	335.13	62.00		751.05		153.55	248.10		730.73		3,416.56	3
Newton	57	684.24	254.00	1,390.00	100.00								453.00	2,881.24	
North Wilkesboro	66	828.00	30.00	2,772.00	190.00			45.00	510.00			90.00		4,465.00	7
Rutherford College	22	100.00	53.00	253.00								152.00		558.00	
St. Stephens	32	1,900.00	80.00	2,175.00	242.00							85.00		4,482.00	60
Shepherds	14	14.00									50.00			64.00	
Sherrill's Ford	30	500.00	36.00	419.94					48.08		165.00	172.00	64.00	1,405.02	2
South Iredell	18	100.00		378.00										478.00	
Sparta	40	458.00		950.00								240.00		1,648.00	13
Spruce Pine	21	300.00		745.21			119.12				100.00	95.00	85.15	1,444.48	
Startown	24	300.00	105.50	624.75	37.50				98.88			172.19		1,338.82	1
Statesville	45	200.00			12.00				200.00		100.00	630.00		1,142.00	
Stony Point	13														
Tylorsville	41	600.00		595.60									300.00	1,495.60	6

Multiple District 31
LIONS STATEWIDE BLIND ACTIVITIES REPORT – Cont'd.
Jan. 1, 1970–Feb. 28, 1971

Lions Clubs	Membership	White Cane	Camp Dogwood	Industries of Blind & Home Bound Bl. Prod.	Optical Supplies	Scholarship Educational Supplies	Clinics	Radios Household Equipment	Bedding Food & Clothing	Shelter Fuel & Utilities	Patient Medical Services	Picnics Christmas Parties	Miscellaneous Assistance	TOTAL	Number of Eye Wills Secured
Troutman	32	442.00		630.57										1,072.57	
Valdese	43	200.00	202.50	2,251.92					30.00			140.00		2,824.42	
West Iredell	18	50.00	20.00	238.50										308.50	
West Jefferson	53	776.00	200.00	614.80	73.00			26.35				277.00	167.40	2,134.55	2
Total		$18,521.94	$4,239.00	$30,986.99	$2,472.24	$ 233.00	$1,992.58	$ 511.35	$3,064.51	$1,285.29	$2,868.23	$ 6,331.23	$ 2,080.56	$74,586.92	319

DISTRICT 31-C

Belmont	43	$ 2,080.78	$ 357.00	$ 126.06	$ 39.75	$ 53.25	$ 10.00	$	$ 25.00	$ 75.00	$ 150.00	$ 587.87	$	$ 3,504.71	1
Bessemer City	40	500.00		615.45			200.00				115.00			1,430.45	
Boiling Springs	52	460.00												460.00	
Bostic	9														
Charlotte Central	139	2,000.00	25.00	5,238.00		78.00		60.00			25.00			7,426.00	
Charlotte Eastern	41	504.00	100.00	225.00	100.00	25.00					47.00	545.00	1,000.00	2,546.00	12
Charlotte Southern	33	396.00	450.00		725.60						2,479.20		100.00	4,141.80	310
Charlotte Western	23	105.00		117.60						25.00	30.00		500.00	777.60	
Cherryville	44	2,450.00	602.25	813.94	1,023.17		135.05					270.00		5,294.41	
Cliffside	19														
Cornelius	20	25.00	180.00	268.00										473.00	
Coulwood	37	444.00		137.00	250.00	75.00						25.00	343.00	1,274.00	9
Cramerton-McAdenville	10	50.00	90.00		19.00	50.00						111.00		320.00	
Dallas	19	204.00												204.00	
Davidson	56	720.00	379.00										17.00	1,116.00	
Derita	35	372.00												372.00	
East Gastonia	17	336.00		282.00		100.00		25.00				83.26		826.26	
Fallston	19	250.00					115.00						42.81	407.81	
Forest City	35	438.44	60.00	1,428.16	322.80		71.00	61.00	460.34	21.63	16.32	70.00		2,949.69	1
Gastonia	70	844.80	20.00		156.00		2,263.15		162.00	16.50	160.00	527.68		4,150.13	
Gastonia (Noon)	17	192.00	5.00		46.00				10.00					253.00	
Grover	24	257.00												257.00	
Hickory Grove	26	360.00	1,145.00			100.00		25.00						1,630.00	
High Shoals	11														
Huntersville	35	408.00		975.00	44.50						14.00			1,441.50	3
Kings Mountain	41	396.00												396.00	
Lattimore	21	252.00												252.00	
Lawndale	26	322.00		400.00			260.00					50.00		1,032.00	

Lincolnton	41	504.00	30.00	1,819.84	54.00			60.25	25.25			196.32		2,689.66	13
Lowell	15	104.00							200.00		10.00	50.00		364.00	1
Matthews	15	300.00												300.00	
Mount Holly	38										50.00		700.00	922.60	2
Pineville	42		25.00	147.60			150.00							614.09	11
Polkville	15	144.00	14.00	306.09											
Providence	23		100.00		60.00		1,800.00		130.00	15.00		100.00	180.00	2,385.00	
Rock Springs	18	100.00		266.00								100.00		466.00	
Rutherfordton	30	360.00	150.00	1,592.64					220.00		60.00			2,382.64	24
Shelby	104	1,006.67	330.00	185.45			550.00			118.00	72.00	210.00	1,845.00	4,317.12	142
Shelby Community	24	738.07	50.00	1,370.31			826.78	10.71	57.00	52.71	10.00	77.40		3,192.98	35
Stanley	52	920.81	100.00	1,011.00	58.00				125.00	60.00	25.75			2,300.56	14
Pawtucket		150.00												150.00	
Total		$18,694.57	$4,212.25	$17,325.14	$2,898.82	$ 481.25	$6,380.98	$ 241.96	$1,414.49	$ 383.84	$3,255.27	$ 3,003.53	$ 4,727.81	$63,020.01	578

District 31-D

Alamance Community	43	$ 504.00	$	$ 573.43	$	$	$	$	$	$	$	$ 80.00	$	$ 1,157.43	2
Archdale-Trinity	55	660.00		2,261.38	429.70				75.00	105.00	150.00	180.00		3,861.08	3
Asheboro	47	662.00			21.00							692.30		1,375.30	4
Boonville	30														
Central Falls	17	107.00		186.80								328.28		622.08	
Clemmons	19	228.00		238.00					75.00	5.00	25.00			571.00	10
Coleridge	23	134.35												134.35	
Cooleemee	19		15.00	326.00	30.00							110.00		481.00	
Dobson	22				48.00	66.00		91.00	50.00			244.35		499.35	11
Draper	11	100.00		250.00						50.00	80.00	250.00	150.00	880.00	
East Forsyth															
Elkin	46	552.00	175.00	715.64	196.00				78.28	20.00		177,70	228.00	2,142.62	6
Farmer	31	180.00		107.00							5.00	134.00		426.00	
Forsyth	34	408.00			15.00									423.00	3
Four Seasons															
Franklinville	29	529.09		228.27								104.00		861.36	
Gate City	27	300.00	172.00	831.00	200.00				25.00			245.00		1,773.00	
Gibsonville	26	312.00	95.00	416.00								25.00	36.00	884.00	
Glenwood	26	550.00	100.00	1,055.26	104.00				164.58	100.00		288.38		2,362.22	245
Grays Chapel	29	162.00		60.55								87.00		309.55	
Greensboro	128	1,863.00	3,301.00	2,895.60							2,401.54	903.35	166.57	11,531.06	69
Guilford College	30	336.00		1,000.00								52.50		1,388.50	
Hamilton Lakes	45	1,534.40	1,913.00		20.00	71.50						314.00	527.00	4,379.90	
High Point	115	713.68		4,002.40	2,542.22			58.00	109.39	27.21	6.00	1,353.61	88.20	8,900.71	4
Jamestown	36														
Jonesville-Arlington	27			478.00					140.00				50.00	668.00	
Julian	22	500.00	50.00	324.34	34.20							125.60		1,034.14	
Kernersville	69	804.00	200.00	1,000.00	434.00			300.00	35.00		10.00			2,783.00	12
King	57	684.00		63.46	50.00				253.00					1,050.46	18
Konnoak Hills	33	396.00		1,306.20					19.20			312.00	1,132.25	3,165.65	416
Leaksville-Spray	49	516.00	200.00		94.35	300.00	721.23			350.00		240.05	15.00	2,436.63	106
Liberty	21		200.00									30.00		230.00	
Madison	44	600.00	144.00	1,566.03	37.00	75.00			50.02		57.50	315.05		2,844.60	88

Multiple District 31
LIONS STATEWIDE BLIND ACTIVITIES REPORT – Cont'd.
Jan. 1, 1970–Feb. 28, 1971

Lions Clubs	Membership	White Cane	Camp Dogwood	Industries of Blind & Home Bound Bl. Prod.	Optical Supplies	Scholarship Educational Supplies	Clinics	Radios Household Equipment	Bedding Food & Clothing	Shelter Fuel & Utilities	Patient Medical Services	Picnics Christmas Parties	Miscellaneous Assistance	TOTAL	Number of Eye Wills Secured
Mayodan	28	364.00		229.99				25.00	25.00			403.00		1,046.99	
McLeansville	48	576.00		464.12	47.00				133.00		50.00	105.00	120.00	1,495.12	15
Mocksville	50	1,100.00			53.40							210.00		1,363.40	107
Mount Airy	60	450.00	355.00	2,771.75	1,573.95						70.00	217.77		5,438.47	
Oakview	25	625.00		2,644.00	258.80					75.00	41.00	329.92	116.00	4,089.72	85
O. Henry	29	336.00												336.00	
Old Town	21	262.00		527.00	32.00				60.00					881.00	65
Pilot Mountain	20	188.00		350.00										638.00	15
Pleasant Garden	38	134.47		400.00							50.00	65.00		649.47	
Ramseur	29	204.00										75.86		279.86	18
Randleman	23	288.00									24.50	587.63		900.13	1
Reidsville	34	500.00	201.00	787.90	505.74		37.88		491.40		142.85	80.85		2,747.62	
Seagrove	19	100.00	16.00	248.00								125.00		489.00	1
Sedgefield	23	276.06		398.22				650.00				98.60		1,422.82	2
Staley	12											17.00		17.00	
Stoneville	21	168.00												168.00	
Tabernacle	13	25.00		154.51								64.00		243.51	3
Triangle	23	50.00		585.00								10.00		654.00	14
Twin City	56	672.00	395.00							100.00		575.00	24.00	1,766.00	32
Union Hill	16	168.00		387.17								108.69		663.86	4
Walkertown	32	480.00	100.00	409.00	51.00				10.00		35.00	12.00	20.00	1,117.00	3
Walnut Cove	27	324.00		720.00	57.00			55.00				78.00		1,234.00	4
West Forsyth															
Winston-Salem	149	1,788.00	200.00					109.57	199.98	60.00	294.55	13.00	275.67	2,940.77	31
Worthville															
Yadkinville	22	264.00	25.00	267.80				25.00	100.00			150.00	50.00	881.80	
Total		$22,777.99	$7,857.00	$31,229.82	$6,834.36	$ 512.50	$ 759.11	$1,313.57	$2,093.85	$ 892.21	$3,442.94	$ 9,918.49	$ 2,998.69	$90,630.53	1,397

District 31-E

Albemarle	78	780.00	16.00	1,147.00				15.00		10.00	35.00	260.00		2,263.00	2
Ansonville	15	150.00						33.00	50.00			50.00		283.00	
Aquadale	24	129.00		360.50								35.00		524.50	
Arcadia	32	500.00	28.00	228.62								10.00		766.62	41
Badin	15	174.25						15.00						189.25	
Benton Heights	23	230.00		736.00				17.50	136.00	18.00				1,137.50	12

Central	28	280.00										47.25		327.25	
China Grove	17	170.00		367.05			32.00					100.00		669.05	
Churchland	30	266.15		164.98								184.00		615.13	
Cleveland	26	250.00		434.66								75.00		759.66	
Concord	80	760.00	172.95		66.00							597.50		1,596.45	6
Davis-Townsend	22	170.00		334.93								41.20		546.13	
Denton	89	1,000.00	210.00	658.00	124.00				175.00	215.00		205.00		2,587.00	12
Enochville	25	250.00		525.00		38.45	50.00		50.00			75.00	25.00	1,013.45	4
Fair Grove	46	460.00		851.71								206.60		1,518.31	2
Franklin-Ellis	27	1,000.05		576.50	150.00	100.00	135.00			25.00		84.00	285.00	2,355.55	516
Harrisburg	23	430.00												430.00	
Hasty	29	290.00	88.00	932.00					63.00	24.00		40.00		1,437.00	64
Indian Trail	27	260.00		617.71	40.00				180.00	52.00		150.00		1,299.71	24
Jackson Park	38	206.00	120.00	1,000.00					30.00			106.00		1,462.00	1
Kannapolis	59	650.00	305.00	865.19	227.50	200.00						127.50		2,375.19	
Landis	19	200.00		608.73			38.00				90.00	100.00	150.00	1,186.73	
Lexington	35	330.00	180.00	2,531.09				300.00	859.81	30.00	18.85	422.25	260.00	4,932.00	
Linwood	29	290.00										40.00	60.00	390.00	8
Locust	8	100.00		282.00								10.00		392.00	
Marshville	26	316.00	30.00	285.38								25.00	38.39	694.77	4
Midland	25	240.00	33.00	190.29								11.50	25.00	499.79	
Midway	37	444.00	40.00	642.00					25.00			130.00		1,281.00	
Milford Hills	45	440.00	80.00				80.00					200.00		800.00	83
Millingport	22			175.00								95.00		270.00	
Misenheimer	25	250.00		195.19										445.19	
Monroe	48	490.00		960.00				50.00						1,500.00	
Mt. Pleasant	43	430.00												430.00	
Mt. Ulla	17	416.16		218.97									141.00	776.13	
New London	22	230.00	8.00	207.55				25.00				25.00		495.55	5
New Salem	23	40.00		199.04										239.04	
N. Kannapolis	26	352.00		827.00	144.06				82.00			342.00		1,747.00	2
Norwood	25	75.00					70.00		10.00			25.00		180.00	
Oakboro	20	315.00	10.00	380.00	10.00							20.00		735.00	4
Odell	14	118.00	28.00											146.00	
Pilot	28	287.75	10.00	310.00	20.00		10.00		15.00			40.00		692.75	
Polkton	26														
Reedy Creek	16	150.00												150.00	
Rockwell	18	220.40		386.00			50.00				50.00	60.00		766.40	
Salisbury	54	636.00		2,312.10			108.00				100.00	162.00		3,318.10	
Spencer	24	288.00	25.00	230.00			80.00					74.00		697.00	
Stanfield	16	251.00	15.00	130.00					20.00			20.00		436.00	
Thomasville	90	890.00	325.00						743.60			70.40	125.00	2,154.00	
Towel City	18	180.00		561.25	20.00				10.00			15.00	30.00	816.25	147
Tyro	24	240.00							45.00			52.00		337.00	
Wadesboro	30	320.00	60.00		185.00		54.00	90.00	200.00	45.00		79.00		1,033.00	
Wallburg	38	405.00		159.00										564.00	6
Waxhaw	22	20.00	8.00	363.79									50.00	441.79	
Welcome	19	200.00	25.00									128.00		353.00	15
W. Lexington	27	312.00	70.00	501.51					86.00			59.58		1,029.09	1
Wil-Mar Park	16	156.00										23.00		179.00	
Winecoff	33	437.50	60.00	1,146.07	49.00							114.04	148.00	1,954.61	
Wingate	54	510.00									25.00		35.00	570.05	
Total		$18,985.26	$1,946.95	$23,601.81	$1,035.50	$ 338.45	$ 707.00	$ 545.50	$2,780.41	$ 419.00	$ 318.85	$ 4,736.82	$ 1,372.39	$56,787.94	959

Multiple District 31
LIONS STATEWIDE BLIND ACTIVITIES REPORT – Cont'd.
Jan. 1, 1970–Feb. 28, 1971

Lions Clubs	Membership	White Cane	Camp Dogwood	Industries of Blind & Home Bound Bl. Prod.	Optical Supplies	Scholarship Educational Supplies	Clinics	Radios Household Equipment	Bedding Food & Clothing	Shelter Fuel & Utilities	Patient Medical Services	Picnics Christmas Parties	Miscellaneous Assistance	TOTAL	Number of Eye Wills Secured
DISTRICT 31-F															
Aberdeen	28	$ 336.50	$	$	$	$	$	$	$ 35.00	$	$	$ 33.50	$ 50.00	$ 455.00	
Biscoe	22	264.00										15.00		279.00	
Bladenboro	26	250.00		191.76					16.00			45.00		502.76	8
Broadway	39	150.00												150.00	
Buies Creek	14	144.00	60.00						140.00					344.00	
Candor	33	384.00												384.00	
Chadbourn	29	320.00												320.00	
Clarkton	25	276.00												276.00	
Clinton	61	732.00	244.00		180.00				167.00					1,323.00	
Cordova	8	100.00												100.00	
Dublin	27	300.00										15.00		315.00	
Dunn	41	468.00		649.08								211.50		1,328.58	
Elizabethtown	11														
Ellerbe	34	195.00												195.00	
Erwin	42	504.00												504.00	
Evergreen	27	150.00												150.00	
Fayetteville	107	1,599.77	343.00		58.96			75.00	191.09	163.60	100.00	1,945.00		4,476.42	76
Fayetteville-Haymount	22	240.00							100.00				20.00	360.00	
Fayetteville-Massy Hill	37	85.00												85.00	
Franklin District															
Garland	20														
Godwin	14	180.00												180.00	
Hamlet	41	420.00												420.00	
Hope Mills	34	410.00												410.00	28
Lake Waccamaw	19	72.00		338.90					70.00					480.90	10
Laurel Hill	9	120.00												120.00	1
Laurinburg	39	1,000.00												1,000.00	
Lumberton	58	929.39		2,550.00	117.00	12.00	33.00		332.70		40.00		53.00	4,067.09	3
Mount Gilead	25	150.00		270.75										420.75	
Newton Grove	36	216.00										75.00		291.00	
Pembroke	18	100.00	80.00	262.20										442.20	
Pinebluff	10	150.00							15.00		111.11			276.11	
Pinehurst	31	1,473.00		1,010.71					100.00				134.44	2,718.15	
Raeford	22				28.50			60.00	711.88		48.00		108.00	956.38	
Red Springs	12	120.00												120.00	
Riegelwood	26														
Robbins	19	180.00		250.00				40.00						470.00	

Rockingham	30	432.00	66.00	17.00	127.00	4.00			84.00	11.00	50.00	244.00		1,035.00	6
Roseboro	21	276.00	8.00						19.50					303.50	13
Rowland	34	150.00		210.94										360.94	
Saint Pauls	23	276.00	8.00	178.19						33.34		45.00	25.00	565.53	
Salemburg	17	168.00												168.00	
Sanford	99	485.00	406.00			37.50	354.20		100.00		35.00	176.13		1,593.83	
Southern Pines	23	1,386.98	68.40	474.37	24.00				82.83		18.00			2,054.58	
Spring Lake	19	343.00	43.00	304.37	36.90									727.27	
Tabor City	14	216.00		333.72								26.00		575.72	10
Troy	34	384.00												384.00	
Vass	16	30.00												30.00	
Wadesville	14	75.00												75.00	
West End	17	204.00							85.00					289.00	
Whiteville	84	1,044.00		200.00				15.00	400.00		20.00			1,679.00	38
Total		$17,488.64	$1,326.40	$ 7,241.99	$ 572.36	$ 53.50	$ 387.20	$ 190.00	$ 265.00	$ 207.94	$ 422.11	$ 2,831.13	$ 390.44	$ 3,376.71	193

District 31-G

Apex	39	$ 605.00	$ 22.50	$ 423.64	$	$	$	$	$	$	$	$ 141.50	$	$ 1,192.64	4
Bragtown	25														
Bunn	22	150.00												150.00	
Burlington	77	412.50	153.00	4,912.29	1,579.50	200.00						871.50	733.63	8,853.42	14
Butner	44	300.00	40.00				15.00		30.00			145.00	293.00	823.00	3
Carrboro	28	100.00		415.00										515.00	
Cary	40	539.91												539.91	
Caswell County	10	25.00												25.00	
Creedmoor	21	252.00												252.00	
Durham	145	1,000.00												1,000.00	
Durham Community	34	533.00												533.00	
Epsom	32	150.00	10.00											160.00	
Franklinton	21	573.00		433.00				10.00		30.00		129.00		1,175.00	
Fuquay-Varina	58	360.00	10.00									73.00		443.00	
Garner	61	735.52		1,066.27								674.00		2,475.79	1
Goldston	20	216.00												216.00	
Henderson	47														
Hillsborough	34	408.00		359.12		100.00						119.00		986.12	
Knightdale	15	180.00												180.00	
Littleton	21	309.30												309.30	
Louisburg	33	310.00												310.00	
Moncure	8														
North Raleigh	18	148.32												148.32	
Oxford	28	840.00	25.00		102.00				158.61	9.00	13.67	329.56	22.90	1,500.74	1
Pittsboro	29	42.00					234.38					45.00		321.38	
Raleigh	281	3,113.00	175.00						50.00	849.00		1,420.00	5,000.00	10,607.00	146
Rolesville	14														
Roxboro	57	648.00	290.00				1,250.00		50.00		120.00	277.32	40.00	2,675.32	2
Siler City	28	336.00		1,186.90			234.38					392.93	141.40	2,291.61	
Sir Walter	54	4,510.00	2,665.00						100.00			538.00	670.00	8,483.00	8
Swepsonville	22			814.11	204.00							97.44		1,115.55	

Multiple District 31
LIONS STATEWIDE BLIND ACTIVITIES REPORT – Cont'd.
Jan. 1, 1970–Feb. 28, 1971

Lions Clubs	Membership	White Cane	Camp Dogwood	Industries of Blind & Hom-Bound Bl. Prod.	Optical Supplies	Scholarship Educational Supplies	Clinics	Radios Household Equipment	Bedding Food & Clothing	Shelter Fuel & Utilities	Patient Medical Services	Picnics Christmas Parties	Miscellaneous Assistance	TOTAL	Number of Eye Wills Secured
Townsville	17	100.00	5.00						24.00					129.00	
Wake Community	43	516.00	10.00	5,400.13		50.00		3.00				172.00	100.00	6,251.13	5
Wake Forest	24	288.00	116.00	105.48								10.00	269.92	789.40	
Warrenton	67	500.00												500.00	
Wendell	35	418.00	25.00				65.93		18.00			55.28	140.00	721.21	
Youngsville	23	300.00										10.07		310.07	
Zebulon	49	600.00	378.50	120.00			66.00					90.00	558.50	1,813.00	8
Total		$19,518.55	$3,924.00	$15,235.94	$1,876.50	$ 350.00	$1,865.69	$ 13.00	$ 430.61	$ 888.00	$ 133.67	$ 5,587.60	$ 7,969.35	$57,792.91	192

District 31-H

Ayden															
Benson	42	185.00			68.50									253.50	
Beulaville	14														
Bolivia	12	100.00												100.00	
Burgaw	32	384.00												384.00	
Carolina Beach	35	420.00	46.30	160.68				53.54				136.11		816.63	
Faison	13	50.00		138.96					20.00					208.96	
Farmville	24	264.00												264.00	
Goldsboro	62	768.00												768.00	
Goldsboro (Downtown)	34	408.00		2,664.95			100.00					438.00	379.00	3,989.95	125
Greenville	47	576.00	75.00	1,923.93				143.17	511.50	87.41	259.00		500.00	4,076.01	21
Grifton	29	336.00		229.00										565.00	
Havelock	26	575.00		529.78									25.00	1,129.78	4
Jacksonville	64	732.00		312.61										1,044.61	4
New River	33	800.00	51.00	267.00				76.00						1,194.00	57
Kenansville	20														
Kenly	24	100.00		361.15	20.00									481.15	
Kinston	87	1,044.00		2,385.00	40.00		50.00		12.00	10.00	131.00	450.00	100.00	4,222.00	120
Ram Neuse	45	492.00												492.00	
Leland	32	71.00												71.00	
Morehead City	14	156.00			163.00									319.00	
Maysville															
New Bern	41	600.00	50.00		15.00	28.50							538.26	1,231.76	9
Pikeville	19	228.00	28.50	563.58					27.00	90.00		152.00	100.00	1,189.08	3
Pine Level	24	210.00	63.00									34.00		307.00	

Princeton	36	396.00		591.54								35.00		1,022.54	
Richlands															
Rose Hill	19														
Selma	22	116.00			20.90							87.00		223.90	
Shallotte	37	444.00	25.00	334.75										803.75	
Smithfield	38	520.50	25.00	440.00						44.12		430.00	30.00	1,489.62	
Southport	46	435.00	10.00	61.80										506.80	
Supply	10	120.00	10.00									4.14		134.14	11
Swansboro	13														
Triangle	16	50.00		201.37										251.37	
Wallace	37	432.00												432.00	
Walstonburg	16														
Warsaw	20	75.00												75.00	
Wilmington (Hanover)	19	228.00	92.60	692.50	10.00			74.88				76.50		1,174.48	
Wilmington (Cape Fear)	25	643.47	46.30		28.80	2.40			42.26		21.00	14.00		798.23	107
Wilmington	83	1,111.60	579.60	1,158.24								328.79	1,252.81	4,431.04	95
Wrightsville Beach	50	588.00												588.00	
Total		$13,658.57	$1,102.30	$13,016.84	$ 366.20	$ 30.90	$ 150.00	$ 347.59	$ 612.76	$ 231.53	$ 411.00	$ 2,185.54	$ 2,925.07	$35,038.30	556

DISTRICT 31-J

Ahoskie	30	$ 460.00	$ 25.00	$ 250.81	$	$	$	$	$	$	$	$ 25.92	$	$ 761.73	
Askewville	17	210.00		84.00										294.00	20
Aulander	15	5.00												5.00	
Aurora	21	27.00	10.00	784.44					46.00					867.44	
Bailey	18	60.00												60.00	
Bath	21	241.00	25.00	234.00								30.00		530.00	2
Belhaven	34	408.00		150.00								216.93	49.87	824.80	
Camden															
Colerain	25	300.00	10.00			64.48			235.00	148.29		7.00		764.77	18
Columbia	21	114.00												114.00	
Davie	14	168.00	75.00	287.00	40.00				136.00					706.00	
Edenton	41	1,025.00		638.86					184.35			51.00		1,899.21	3
Elizabeth City	85	1,000.00			206.90	206.90								1,413.80	1
Enfield	66	300.00												300.00	
Gaston	24	288.00	110.00	250.00	15.00			125.00	37.00		28.00	119.40	22.00	994.40	
Hamilton	22	252.00	10.00	103.52					48.70					414.22	
Hertford	24	288.00										50.00		338.00	
Jackson	33	200.00		300.00										500.00	
Lucama	16	32.00												32.00	
Macclesfield	22	150.00	25.00	70.00										245.00	
Manteo	48	1,352.00	30.00	450.00	14.00				150.63	32.95	240.95		12.00	2,282.53	7
Millennium	9														
Milwaukee	22	175.00							15.00			50.00	144.00	384.00	
Murfreesboro	12	132.00		164.00										296.00	
Nashville	20			216.35										216.35	
Pinetops	38		50.00	387.80										437.80	
Plymouth	38	503.00		579.27										1,082.27	2
Powellsville	15	50.00										20.00		70.00	

Multiple District 31
LIONS STATEWIDE BLIND ACTIVITIES REPORT – Cont'd.
Jan. 1, 1970–Feb. 28, 1971

Lions Clubs	Membership	White Cane	Camp Dogwood	Industries of Blind & Home Bound Bl. Prod.	Optical Supplies	Scholarship Educational Supplies	Clinics	Radios Household Equipment	Bedding Food & Clothing	Shelter Fuel & Utilities	Patient Medical Services	Picnics Christmas Parties	Miscellaneous Assistance	TOTAL	Number of Eye Wills Secured
Rich Square	14	144.00		362.66					23.69					530.35	
Roanoke Rapids	62	756.00										175.00		931.00	
Robersonville	19														
Rocky Mount (E)	62	2,955.35	283.00	2,103.26	336.00				419.52	43.01	112.00		103.55	6,355.69	
Rocky Mount (L)	32	3,500.94		1,783.42	21.23				311.54				70.36	5,687.49	10
Saratoga	17	60.00												60.00	
Scotland Neck	31	360.00		308.49								75.32		668.49	
Seaboard	32	408.00												483.32	
Shiloh	7	5.00												5.00	
Spring Hope	35	355.09	10.00	180.00									303.70	848.79	
Swan Quarter	28	364.00		1,168.28					40.00			100.00		1,672.28	
Tarboro	23	313.00		52.80								75.00	25.00	465.80	3
Washington	40	492.00	135.00						216.00	131.00				974.00	
Weeksville	28	510.05		417.00										927.05	4
Weldon	20	211.80		501.11										712.91	
Whitakers	14	130.00												130.00	
Williamston	76	1,400.00	230.00	872.00								402.00	32.15	2,936.15	
Wilson	46	623.55	53.00		37.00	10.00				61.50		245.93		1,030.98	1
Windsor	27	324.00	10.00				64.48					280.00		678.48	18
Winton	14														
Total		$20,652.78	$1,091.00	$12,699.07	$ 670.13	$ 10.00	$ 335.86	$ 125.00	$1,863.43	$ 416.75	$ 380.95	$ 1,923.50	$ 762.63	$40,931.10	89

Accumulative Totals Report

(Continued from page 3)

G	C. S. Albea, Sir Walter	100.00	100
G	B. D. Arnold, Sir Walter	168.63	
J	Floyd D. Overton, Ahoskie	121.00	100
J	E. L. Hollowell, Edenton	100.00	100
J	E. L. Dawson, Rocky Mount (L)	170.00	
J	Louis K. Day, Rocky Mount (L)	188.00	
J	Alvin Odom, Rocky Mount (L)	127.00	100
J	Alwyn Phillips, Jr., Rocky Mount (L)	147.50	100
J	Ben Phillips, Rocky Mount (L)	155.00	100
J	John A. Ruff, Rocky Mount (L)	184.00	100
J	Milton F. Shearin, Rocky Mount (Eve.)	120.00	100
J	A. L. Tilley, Rocky Mount (L)	119.25	100
J	W. H. Williams, Rocky Mount (Eve.)	110.00	100
J	Fenton E. Jones, Weldon	155.80	100

$50.00 to $100.00

A	Mark Salesbee, Biltmore	50.00	50
A	Jack O Bass, Haw Creek	77.83	50
A	Douglas H. Butler, Haw Creek	79.34	50
A	Jesse Surles, Haw Creek	79.00	50
B	Linwood Brittain, Longview	50.00	50
B	Sherman Butler, Longview	50.00	50
B	Arnold Frye, Longview	50.00	50
B	Harold Frye, Longview	50.00	50
B	H. R. (Bus) Frye, Longview	50.00	50
B	Robert Hibbitts, Longview	50.00	50
B	Ed Jacumin, St. Stephens	66.00	50
B	Ray Lafone, St. Stephens	61.00	50
B	Aubrey Perkins, St. Stephens	52.00	50
C	J. C. Bowers, Lincolnton	50.00	50
D	Philip Angel, Madison	50.00	50
D	William Joyce, Madison	50.00	50
D	Jack Martin, Madison	50.00	50
D	Marion A Nethery, Madison	50.00	50
D	Robert C. Peay, Jr., Madison	50.00	50
D	Bobby Steele, Madison	50.00	50
D	Max Webb, Madison	50.00	50
D	C. E. Williams, Madison	50.00	50
G	D. M. Chesson, Sir Walter	50.00	50
G	R. L. Hicks, Sir Walter	50.00	50
J	Ollie Blackwell, Rocky Mount (L)	55.00	50
J	Tom LeCroy, Rocky Mount (L)	70.00	50
J	Henry Odom, Rocky Mount (L)	63.00	50
J	Herbert Swanson, Rocky Mount (Eve.)	64.00	50
J	D. T. Weaver, Rocky Mount (Eve.)	82.00	50
J	T. C. Weller, Rocky Mount (Eve.)	61.00	50
J	R. W. Carter, Weldon	52.00	50
J	Lindsey R. Whitehurst, Tarboro	60.00	50

DISTRICT TROPHY

White Cane Drive—1970 to 1971

Highest per capita remittance—District 31-J.....$13.58

Highest per capita increase in remittance—District 31-F

1969 $ 7.97 per capita
1970 10.85 "
$ 2.88 increase over last year.

Award winners: Statewide Committee on Work for the Blind.

Henry A. Wood Award: Asheville (31-A)

Group I 1. Franklin-Ellis (E); 2. Hudson (B); 3. Oakview (D)

Group II 1. Sir Walter (G); 2. Wake Community (G); 3. Mooresville (B)

Group III 1. Hickory (B); 2. Burlington (G); 3. Candler (A)

Group IV 1. Hendersonville (A); 2. Morganton (B); 3. Wilmington (H)

Group V 1. Asheville (A); 2. Greensboro (D); 3. Winston-Salem (D)

Awards granted for activities Jan. 1, 1970 through February 28, 1971.

Jerry S. Bates

NORTH CAROLINA ASSOCIATION FOR THE BLIND, INC.
Financial Report—March 31, 1971

Balance on hand June 30, 1970 as per audit—		$120,049.49
INCOME		
General Fund		
White Cane Contributions 1970-71	$163,429.46	
White Cane Contributions 1969-70	446.00	
White Cane Contributions	5,000.00	
Life Memberships	4,100.00	
Sales Tax Refund	900.90	
Interest Income	5,111.95	
Sale of Office Equipment	275.00	
Repayment of Loan-Camp Dogwood	2,500.00	
Payroll Reserve Taxes	333.29	
Collection on Loans	765.50	
F.H.A. Payments	166.02	
Accounts Receivable	781.33	
Total	$183.809.45	
Camp Dogwood		
Mary Reynolds Babcock Foundation	5,000.00	
Lions Clubs	2,015.87	
Miscellaneous Gifts	1,840.53	
Greensboro Golf Tournament Gift	6,812.00	
Allocation from Association	18,750.00	
Campers Fees	3,965.00	
Brooks-Sternberger Fund	3,500.00	
Rental Income	120.00	
Heman Hall Nature Trail Fund	50.00	
Dixon Foundation	1,500.00	
Sales Tax Refund	491.16	
GT250 Auto Race	986.24	
GT 250 Contributions	30.00	
Meal Fees	4,429.34	
Net Income from Sale of Novelties	120.43	
Payroll Reserve Taxes	48.60	
Interest Income—Huggins	111.76	
District 31-C Building Fund	499.00	
Interest Receivable	368.63	
Interest Receivable—Huggins Fund	33.68	
Total	$ 50,672.24	
Total Income and Balances Brought Forward		234,481.69
		$354,531.18

EXPENDITURES		
General Fund		
N. C. Eye and Human Tissue Bank	$ 21,375.00	
N. C. Memorial Hospital	17,250.00	
N. C. Society for the Prevention of Blindness	7,500.00	
Glaucoma and Diabetic Screening	248.32	
Braille & Reading Materials	4.30	
Camp Dogwood Allocation	18,750.00	
West N. C. Lions Screening Program	1,250.00	
Duke University Medical Center	3,750.00	
Visual Aids	67.00	
County Eye Clinic Equipment	1,309.30	
Radios for the Blind	703.70	
Hospital & Physician Services	500.00	
White Cane Walking Sticks	1,299.00	
Scholarships	2,328.02	
Services for the Blind	733.86	
White Cane Magazine and Newsletter	3,942.65	
White Cane Drive Promotion	4,896.43	
White Cane Postage	960.79	
Travel Expense-Directors	303.30	
Expenses of Association President	854.64	
Expenses of Association Treasurer	—	
Expenses of Association Officers & Committees	1,734.07	
Association Meeting Expenses	(192.36)	
Salaries and Wages	14,145.32	
Payroll Taxes	601.46	
Travel Expense—Executive Secretary	693.17	
Telephone	1,813.69	
Rent—Office Space	2,628.00	
Supplies & Materials—Office	2,128.71	
Postage and Freight	784.53	
Insurance	295.02	
Equipment—Repairs & Maintenance	786.86	
New	1,402.36	
Leasing	930.31	
Audit Fees	2,100.00	
Surety Bond on Treasurer	500.00	
Miscellaneous Office Expense	260.73	
Loans to the Blind	500.00	
Accounts Payable (Audit Report 6-30-70)	740.12	
Total Expenditures—General Fund	$119,878.30	
Camp Dogwood		
Promotion Expense and Education	1,515.62	
Expenses Committee Members	627.32	
Salaries and Wages	6,087.99	
Salary—Caretaker	2,041.63	
Payroll Taxes	361.09	
Additional Help	187.50	
Supplies and Materials	470.60	
Telephone	813.33	
Utilities—Power and Fuel	3,028.89	
Postage	115.08	
Insurance	2,274.33	
Equipment—Repairs & Maintenance	1,341.39	
Additions	25.93	
Foundation Expenditures	4,966.67	
Medical Expense	2.50	
Food and Supplies	3,660.22	
Horse Expense	65.72	
Boat—Fuel, Repairs, Storage	271.06	
Laundry	130.40	
Land Payment	1,501.29	
Special Entertainment	82.80	
Auto Expense	281.01	
Grounds Maintenance	257.50	
Payment to Association	2,500.00	
Construction of Buildings	8,082.35	
Miscellaneous	250.45	
Accounts Payable (Audit Report 6-30-70)	2,121.72	
GT 250 Race—Committee Expense	49.07	
Miscellaneous	25.85	
N. C. Tax	758.70	
Professional Fees	135.00	
Total Expenditures—Camp Dogwood	$ 44,033.01	
Total Expenditures to 3/31/71		163,911.31

BALANCE ON HAND		
General Fund		
Petty Cash	$ 100.00	
N. C. Nat'l Bank—Checking	21,555.25	
N. C. Nat'l Bank—Savings	20,292.44	
Raleigh Savings & Loan—Raleigh	20,000.00	
1st Federal Savings & Loan Assoc	10,574.58	
Wachovia Bank & Trust Co.—Savings	25,234.99	
Branch Banking & Trust Co.	10,000.00	
1st Union Nat'l Bank of N. C.—Sav	17,000.00	
N. C. Nat'l Bank—Savings	10,025.89	
N. C. Nat'l Bank—Savings	20,051.78	
1st Federal Savings & Loan—Life Membership	6,400.00	
Total General Fund Balance	$161,234.93	
Camp Dogwood		
N. C. Nat'l Bank—Checking	6,908.71	
Southern National Bank—Clayton Brooks—Sternberger	14,368.63	
N. C. Nat'l Bank—Greensboro Jaycees Contribution	6,812.00	
N. C. Nat'l Bank—Building Fund—Dist. C	499.00	
Branch Bank & Trust Co. (+J.D. Huggins Fund)	796.60	
Total Camp Dogwood Balance	$29,384.94	
Total Funds on Hand		$190,619.87
Total Expenditures and Balance on Hand		$354,531.18

THE NEW OUTLOOK FOR THE BLIND
15 WEST SIXTEENTH STREET
NEW YORK, NEW YORK
10011

The WHITE CANE DRIVE

Fellow Lions—As of this writing we are only $471.92 away from our total goal of $172.000. Also, we are just twenty-one clubs away from 100% participation. Money is still continuing to come in and I feel that by the State Convention our goal will have been well surpassed. Districts "E" and "J" already have achieved 100% participation.

On behalf of the blind and visually handicapped people of this state a special thanks to all who have enabled me to make the report listed below:

State totals through May 13, 1971: A. $18.386.27; B. $18,571.94; C. $20.173.83; D. $22,812.99; E. $18,-996.26; F. $17.778.64; G. $19,683.55; H. $13.739.57; J. $21.001.17; Msc. $418.86; Total $171.563.08.

EARL PARKER
State White Cane Chairman

DISTRICT WINNERS FOR MOST EYE WILLS SECURED

(in order of standing)

DISTRICT D — .736 (per member) TOP DISTRICT WINNER, EYE BANK CHAIRMAN, PHONOSO STONE

District H. .733 (per member)
District E. .685 (per member)
District B. .494 (per member)
District C. .20 (per member)
Distirct F. .17 (per member)
District A. .15 (per member)
District G, .119 (per member)
District J, .09 (per member)

WINNING CLUB IN EACH DISTRICT

District A, Hendersonville .120 (per member)
District B, Hudson 5.09 (per member)
District C, Shelby Community 4.41 (per members)
District D, Glenwood 7.8 (per member)
District E, Franklin-Ellis 23.4 (per member)
District F, Fayetteville 1.04 (per member)
District G, Zebulon 1.07 (per member)
District H, Cape Fear 4.9 (per member)
District J, Askewville 1.00 (per member)

WHITE CANE DRIVE
STANDINGS OF TWENTY-FIVE HIGHEST CLUBS
AS OF MARCH 1, 1970

		Members		Per. Member
G 1	Sir Walter	54	$4,510.00	$ 83.52
J 2	Rocky Mount Luncheon	32	3,500.94	109.40
G 3	Raleigh Lions	281	3,113.00	11.08
J 4	Rocky Mount Evening	62	2,955.35	47.67
C 5	Cherryville	44	2,450.00	55.68
C 6	Charlotte Central	139	2,000.00	14.39
A 7	Fontana Dam	18	1,980.00	110.00
B 8	St. Stephens	32	1,900.00	59.38
D 9	Greensboro	128	1,863.00	14.56
D 10	Winston-Salem	149	1,788.00	12.00
B 11	Hudson	24	1,610.00	67.09
F 12	Fayetteville Lions	107	1,599.77	14.95
D 13	Hamilton Lakes	45	1,534.40	34.09
A 14	Haw Creek	45	1,476.69	32.81
F 15	Pinehurst	31	1,473.00	47.52
J 16	Williamston	76	1,400.00	18.42
F 17	Southern Pines	23	1,386.98	60.30
J 18	Manteo	48	1,352.00	28.17
H 19	Wilmington	83	1.111.60	13.39
B 20	Mooresville	46	1,108.22	24.09
F 21	Whiteville	84	1,044.00	12.43
H 22	Kinston	87	1,044.00	12.00
J 23	Edenton	41	1,025.00	25.00
D 24	Mocksville	50	1,100.00	22.00
C 25	Shelby	104	1,006.67	9.68

WINNERS OF WHITE CANE DRIVE—March 1, 1971

Group 1	Fontana Dam Lions Club	$110.00	$1,980.00	18	A
Group 2	Rocky Mount Luncheon	109.40	3,500.94	32	J
Group 3	Sir Walter Lions Club	83.52	4,510.00	54	G
Group 4	Wilmington Lions Club	13.39	1,111.60	83	H
Group 5	Fayetteville Lions	14.95	1,599.77	107	F

Group 1—1 to 29 members
Group 2—30 to 54 members
Group 3—55 to 79 members
Group 4—80 to 99 members
Group 5—100 members and over

WINNING LION STATE-WIDE
C. C. DOBY, FRANKLIN-ELLIS
LIONS CLUB DISTRICT 31-E—
404 EYE WILLS SECURED

The WHITE CANE 1972

Mary Duke Biddle Gallery for the Blind

(See Page 3)

THE WHITE CANE

Volume XXXVII, Number 1 Spring, 1972
Date of issue June, 1972

THE WHITE CANE is an annual magazine published by the North Carolina Association for the Blind, Inc. Office of publication 2415F Crabtree Boulevard, Gateway Plaza, Raleigh, N. C. Mailing address Crabtree Boulevard, Raleigh, N. C. 27604. Change of address notices, undeliverable copies, orders for subscriptions and other mail items are to be sent to 2415F Crabtree Boulevard, Gateway Plaza, Raleigh, N. C. 27604.

Editor.....Robert E. Spencer
Associate Editor.....Herbert Bradshaw

About the Front Cover: Mary Duke Biddle Gallery for the Blind—Joe Brown Exhibition. Nov. 2, 1971 - Jan. 15, 1972.

Letters From the President

It has been my privilege to have served as President of your Association for the past two years. As we approach the end of this Association year, I want to take this opportunity to thank the membership of our great Association and the Lions of North Carolina for this honor that has been afforded me. It has been a most rewarding two years of service for me. I am truly grateful to all of you for this opportunity to be of service to my fellow man.

We have had a banner year of service to the blind and visually handicapped people of our State. This banner year of service has been made possible as a result of hard work and enthusiasm by the membership of this Association and by the Lions of North Carolina who had a sincere desire to get the job done. This you have accomplished.

During the past two years, we have worked very hard on improving our communications with the Lions of North Carolina and with our General Membership. We feel we have been most successful in this endeavor with active Public Information Committees who have published the Presidents Newsletter and the White Cane Magazine. We wanted to improve our financial accounting procedures and this we have accomplished under the direction of our very capable and efficient Treasurer, Lion Leon Spencer. Our excellent Finance Committees have watched our expenditures very carefully and we have adhered to and operated within the budgets approved by our Board of Directors. It has been my privilege to have had two of the finest State White Cane Directors that anyone could ask for. Each one of them set a new record for the amount of money raised for our annual White Cane Drive. Our District Directors have also gone beyond the call of duty in raising funds for our annual White Cane Drives. We express our thanks to each one of them.

We had a top to bottom review of the activities of our Association in July of last year by the American Foundation for the Blind, Inc. and the Long Range Planning Committee studied and evaluated the recommendations of this review team. The Long Range Planning Committee presented their recommendations to the Board of Directors in March and these were approved. We feel this survey was a step forward for the Association. The Constitution and By Laws Committee has been most active this year. This Committee will revise our Constitution and By Laws to include the recommendations of the Board in reference to the "Program Review" of the AFB. These will be voted on at our June meeting.

Our Government Relations Committee has worked very hard and has helped to get many bills through our legislature which will be of great help to our blind and visually handicapped friends. The State-Wide Committee on Work for the Blind has done an outstanding job during the past two years. Our Glaucoma-Diabetes and Sight Conservation Committees continue to do an excellent job. We hope to screen in the neighborhood of 21,000 by the time this year is up. Our Eye Bank Committees continue to do a tremendous job in securing eye wills and promoting the work of the North Carolina Eye and Human Tissue Bank, Inc. Our Scholarship Committees continue to do their fine work in promoting college scholarships for children of blind parents.

Our Camp Dogwood Committees for the past two years have been most outstanding. We have had more and more campers each year. I am sure we will set new records this year with the addition of the District 31-C Duplex Cottage.

I am most grateful to each of you for your help, for your support and for all the personal courtesies that you

(Continued on page 22)

OFFICERS

Robert G. Frye, President
John Xanthos, First Vice-President
Herbert Hollowell, Jr., Second Vice-President
Francis Glover, Secretary
Leon Spencer, Treasurer
Wallace I. West, Past President

DIRECTORS

Charles R. Alexander, Irwin Belk, Roy E. Coffey, F. Jack Cole, W. E. Early, Glenn Edwards, Joe El-Khouri, L. Nelson Falkner, Sr., Jack H. Frank, Sr., Don Glisson, Dr. John C. Grier, Jr., Sam A. Jernigan, Vernon E. Jones, Hoyle E. Little, Billy L. Mason, James W. Mills, Glen C. Pyatt, Robert P. Rasberry, Jr., Harold Reid, Fred Rich, Joseph B. Riffle, Dan Shackleford, C. Miller Sigmon, C. Richard Smith, L. Neil Summers, Jesse P. Surles, George S. Thomas, Jr., Henry A. Wood.

Mary Duke Biddle Gallery

By Charles W. Stanford
Director
North Carolina Museum of Art

With the opening of the Mary Duke Biddle Gallery for the Blind at the North Carolina Museum of Art in 1966, a new world was opened for the blind.

For the first time the blind could see, through their fingers, the world of art.

At its opening the gallery was unique, offering for the first time anywhere in the world, so far as is known, a permanent collection of original works of art for the blind to touch and experience.

Since that opening thousands of visitors, blind and sighted, have visited the gallery. Requests for information that might lead to the establishment of similar galleries have been received from all over the world.

The gallery came about in this way:

The thought occurred to me, What could be done in an art museum to let our blind public actually participate? Pictures are mainly color and color cannot be defined verbally; it is purely a visual experience. Paintings, then, were certainly not the answer.

After mulling over this problem, I decided to see what could be done. I began to outline a program for the blind, basing the study on sculpture and reliefs. I approached the superintendent of the North Carolina State School for the Blind to see if there was any interest in such a project. He talked with his staff and they were extremely interested, agreeing to give the museum their full cooperation. Consequently, a group of eight volunteer students from the North Carolina State School for the Blind were asked to participate.

We also got in touch with the late Miss Mary Switzer, who at that time was Commissioner of Vocational Rehabilitation of the U. S. Department of Health, Education and Welfare. Miss Switzer expressed her interest and offered her assistance and that of her staff. She arranged for Allen Eaton, author of *Beauty for the Sighted and the Blind,* a pioneering study of the awareness of the appreciation of art objects, to come to our museum and present invaluable aid.

A class was organized, and as far as is known this was the first history of art course ever held in a museum in this country exclusively for the blind.

There are two main types of study and instruction in the field of art. One is the creative study, such as actual painting or sculpture, weaving, basket making, etc. This is taught at many institutions for the blind.

The other type of study is the historical, or chronological, study of a work of art, as opposed to the creative. This approach was the one the NCMA was interested in following. Our ultimate purpose was to teach the blind a comprehensive survey of the history of art, but instead of using visual objects, such as paintings, tactile or "touch" type objects such as sculpture and reliefs were used.

Our sightless visitors, we knew, had wished to touch works of art; therefore, we wanted to create a gallery where the blind could actually touch the works of art. Selected original objects from all periods of culture — beginning with the pre-historic era and continuing to the present — were to be examined by this sense of touch.

The purpose of the gallery was to be not only the study of an individual object but also its connection with its own particular period in the development of the history of that period, exploring the related arts such as literature and music and relating these to the selected works of art.

By the study of an individual object, the blind student not only understands the object, but also connects and relates it with its sequence of events in civilization.

The first class was held in my office at the North Carolina Museum of Art. When the students arrived, they were oriented to the museum's environment by having them feel the marble columns in the lobby. In my office, the objects to be discussed were placed in the center of a table around which the students were seated.

This study was very informal. Usually we began with a brief description of life in a particular era — touching on the literature, music, history, sociology and art that grew out of that era.

Blind student in Gallery

The item being discussed was passed around. We might even say the item was being "seen" because our blind students constantly use the word "see" in conversation. "Let me see it," they say. They are so skilled in determining an object by the perception of touch and their remarks are so pertinent that

it seems to an onlooker that they actually do see.

Much was learned from this pilot class:

1. The first thing realized was that reproductions could not be used successfully. Because of the acute sense of touch of the blind, original works of art should be used since reproductions create little interest because the surface feeling and texture of the reproductions are all alike.

2. We learned that the purely psychological reaction of having in one's hand an original object, whether it is 6,000 years old or 10 years old, is vastly important.

3. We found that the study object should not be too large or too small. It must be a size that the hands of the blind can encompass.

4. It was also discovered that blind student's memory of an examined object usually is far better than that of the sighted.

5. The blind student as a rule does not like abstract art unless there is some frame of reference to a realistic subject.

The blind students' enthusiasm, cheerfulness, and quick perception of a work of art were indeed encouraging, and from this pilot study it became clear that a project such as this would be most worthwhile and feasible.

I was convinced that a gallery for the blind *must be* established, with changing exhibitions that could be used by both the child and the adult, and used by the sighted as well.

The NCMA board of trustees agreed to set aside space in our museum to be used as an experimental gallery. It was felt that the gallery should be comparatively small in order to prevent possible uneasiness in large surroundings.

Sighted visitors frequently go blindfolded through the Gallery to increase their tactile awareness.

Charles Stanford, Mrs. Dan Moore and blind student in the Gallery.

Of course, money was needed for this new project. We went to the Mary Duke Biddle Foundation in New York, and the foundation made a donation of $17,500. This grant made it possible to proceed with a design for the gallery. After the objectives were outlined from the findings of the pilot study, 20 students from the School of Design at N. C. State University submitted designs as a competitive project. A first year graduate student won the competition and his design was used as the working model for the gallery, although a number of details were modified from the original plan as more was learned of the needs of the blind.

After much planning and work, the gallery was established and was opened to the public in March, 1966. The gallery, named for Mrs. Mary Duke Biddle, a noted benefactor from Durham, is designed so the blind visitor can be completely self-sufficient, once he arrives at the door. Instructions in Braille on how to use the gallery are attached to the wall at the entrance. Also on the wall is a relief map of the gallery layout with Braille labels indicating exhibition space, library and the study areas. This serves to give the blind a preview of the gallery space, thus orienting them and giving them a feeling of security. After the relief map, the exhibition begins.

The objects are displayed on a counter space two feet wide and three feet from floor level. An eight-inch guide rail is attached to the counter and serves not only to channel the blind visitor through the exhibit, but also to lessen the danger of objects falling from the display space. The rail projects two inches above the level of the counter and on the inside of the rail are Braille labels describing the objects. The items are within easy reach and the blind visitor may examine them thoroughly by touching them.

The first exhibition had as its theme the sense of touch, symbolized by Rodin's *Hand*. It represented a survey of the history of art, starting with an Egyptian head and working chronologically up to the present — Rodin, Bourdelle, Henry Moore.

We have established the policy that no work of art has been or will be exhibited or purchased that does not meet the same high standards required in the same high standards required in the N. C. Museum of Art galleries for the sighted.

All objects are selected to serve an aesthetic purpose as well as an educational one. They also have been selected with a view to different tactile

(Continued on page 7)

Recent Developments in Prevention of Blindness

By
Wilfred D. David, M.D., M.P.H.
Executive Director
National Society for the Prevention of Blindness, Inc.

Many developments in the field of blindness prevention represent ongoing programs, seeking, rather than the "breakthrough" of a new surgical technique or medical therapy, the broadening of existent programs to meet the needs of greater numbers of persons. This is true of both the eduational and detection programs which play a large role in the work of the National Society for the Prevention of Blindness, the 63-year-old organization (and the only health agency with *Prevention* in its name) of which I am executive director.

Naturally to remain a viable and relevant organization the Society must keep abreast of new techniques and therapies occurring in a variety of fields, as they relate to the total picture of eye care — particularly, of course, the field of ophthalmology. Our organization serves as "clearinghouse" in the area of eye disease and disorders, and eye health and safety. For example our professional advisory committees are made up of authorities in eye physiology, ophthalmology, industrial safety, pediatrics, biophysics, public health, preventive medicine, nursing, social work and education.

In this article I will seek to give a brief review of those significant recent developments in blindness prevention, specifically those underway within the past year, with some indication of where they may lead.

FDA Requires Impact-Resistant Lenses

The final regulation of the federal Food and Drug Administration, effective as of January 1972, requiring all eyeglasses and sunglasses sold in the United States to be of impact-resistant materials, represents a landmark decision for protecting the eyesight of Americans young and old. Or, as one news service editorial put it, it is "one of those simple ideas, like automobile seat belts, whose time could and should have come many years ago."

The regulation represents for the National Society the most successful culmination of a 15-year campaign. The ruling requires the use of heat-treated or laminated glass lenses, or plastic lenses. ("Regulation" lenses, it must be emphasized, do not meet the stringent specifications of industrial-quality protective lenses.)

It is worth noting that an estimated *half* of the American population wears prescription glasses — either regularly or at times—not to mention the tens of thousands who wear non-prescription sunglasses or tinted lenses. And, up until the FDA regulation produces a changeover, about 75 per cent of those wearing glasses are wearing ordinary crown-glass lenses, which are thin and easily broken, shattering into potentially blinding slivers upon impact. Documentation of such tragedies runs into thousands of cases.

Alarming Growth of Diabetic Retinopathy

The appalling number of Americans forecast to be blinded by the eye disease diabetic retinopathy, and the measures being taken to counteract that forecast were the central issues at a medical symposium sponsored by the National Society in conjunction with its 1971 conference this past fall. The disease, which affects the blood vessels of the eye's retina, is predicted to overtake cataract and glaucoma to become the leading cause of blindness in the coming decade. The urgent need for

With new FDA regulation requiring that all eyeglasses have impact-resistant lenses, accidents such as this will soon be a thing of the past. Regulation took effect January 1972.

research funding was stressed by the symposium participants — six ophthalmologists and two diabetologists.

Symposium speaker Richard A. Field, M.D., diabetologist with the Retina Foundation of Boston, presented a statistical projection of the incidence of diabetic retinopathy, a study prepared in September 1971 by the Harvard School of Public Health. The study estimates that compared to the current 154,700 persons blind from diabetic retinopathy, by the year 2000 a staggering 573,500 will be blind or severely visually impaired by the disease — more than the number blind from all causes today. (This figure is based on the assumption of a 9 per cent yearly increase in the number of American diabetics, a percentage which has prevailed from 1958 to 1966.)

The National Society, in background materials presented at the symposium, noted that current studies estimate that 50 per cent of diabetics who have had diabetes for 20 years will develop retinopathy; as will 95 per cent of them who have lived with diabetes for 30 years. The Society emphasized that there is no cure for diabetic retinopathy, a disease classified into progressive stages — the last being blindness. Further, current therapy must still be considered "experimental," as corroborated by the symposium participants.

"Project Bright Eyes" is providing free eye examinotions ond treatment where indicated to 1,000 elderly residents of Boston's inner city. Progrom's becoming a national prototype.

It was emphasized that diabetics must be encouraged to obtain ophthalmic consultation at the very first indication of an eye problem. The Society plans to continue to play an active role in the development and expansion of public and professional education programs regarding diabetic retinopathy.

Vision screening of children has been done in schools ond community centers. . . . With new home eye test being developed by the National Society for the Prevention of Blindness, thousands more children each year can be reached.

Home Eye Test

One in every 20 children, three to six years of age, has a vision problem. Amblyopia, or "lazy eye," is the prime target among possible impairments, in that early discovery and treatment is so critical a factor in successful correction. Because an eye examination for every preschool child is not yet an attainable goal, the National Society seeks to reach as many children as possible through its preschool vision screenings, conducted all year long by Society-trained volunteers in communities across the country. When such screening indicates a probable vision defect, the child is referred for a professional eye examination.

During the past year the National Society has developed a home eye test, which will make available, free of charge, nationwide, a kit of materials which will allow parents to do a rough screening of preschoolers at home. The Society is currently seeking funds to support this large-scale program, as well as working out details of reporting and follow-up procedures for evaluation of testing accuracy and sta-

(Continued on page 20)

White Cane Report

Goal (1971-72): $172,000.00

Contributions (1970-71): $173,372.75

Contributions through
May 1, 1972.....$177,981.89

* * * * *

It makes no difference who sang the song,
If only the song was sung;
It makes no difference who did the deed,
Be they old in years or young;
If the song was sweet and helped a soul,
What matters the singer's name?
The worth was in the song itself,
And not in the world's acclaim.
The song and the deed are one
If each be done for love;
Love of the work, not love of self
And the "score" is kept above.

—Author Unknown

Dear Fellow Lions:

This will be my last report to you before the State Convention. I write with mixed emotions. This has been the happiest year of my life in so many ways. I am grateful to each of you for making this year a banner one for our great Association. I sincerely believe that each of us can take pride in the victories achieved for the blind this year. In this era of changing times, it is exciting for us to be active members of a progressive, fast-moving organization whose goal has been and continues to be SERVICE, to the individual and to the community. This has been a great year! Serving our Association has been a truly rewarding experience for me, and I know it has been for you.

(Continued on page 19)

Lion Arnold J. Hyde is shown presenting a Certificate of Life Membership in the North Carolino Association for the Blind. Accepting the Certificate is Mr. Odell Shuler, Chairman, Swain Caunty Boord of Commissioners. Certificates of Appreciation were presented to Rodio State WBHN and to Dale Huddleston, Editor, THE SMOKEY MOUNTAIN TIMES.
Pictured left to right are—Eras Pitts, member Statewide Committee on Work for the Blind; Martin Dunn, Program Chairman, Bryson City Lions Club; Lion Hyde, North Carolina State Commission for the Blind; Mr. Shuler; Ray Burnette, Radio Station WBHN; Donald Bunn, President, Bryson City Lions Club; and Dole Huddleston, Editor, SMOKEY MOUNTAIN TIMES.

MARY DUKE BIDDLE

(Continued from page 7)

values; for example, bronze as contrasted with marble, or terra cotta as compared with granite.

To the blind, whose sense of touch is developed far more than the sighted, not only are textures and form important, but also temperatures of different objects, such as the coolness of marble as compared with the relative warmth of wood.

Due to the continued interest and help of Miss Mary Switzer, the Vocational Rehabilitation Administration of the Department of Health, Education and Welfare donated to the NCMA a grant of $15,000 in March, 1967, to make a pilot study of this project.

In March, 1968, another grant of $25,000 was given by the Social and Rehabilitation Service, Department of Health, Education and Welfare. The grant enabled us to double the size of the gallery.

Still another grant of $25,000 was received in 1970.

In 1971, recognizing the worth of the gallery, the General Assembly voted to incorporate the gallery into the museum and appropriated extra money for the gallery's continuation.

In the years since its opening in 1966, the gallery has presented a seemingly unending series of exhibitions on various themes. The opening exhibition, "Art Through the Ages,"

(Continued on page 19)

Blind student in Gallery

Multiple District 31
LIONS STATEWIDE BLIND ACTIVITIES REPORT
Jan. 1, 1971–Feb. 29, 1972

Lions Clubs	Membership	White Cane	Camp Dogwood	Industries of Blind & Home Bound Bl. Prod.	Optical Supplies	Scholarship Educational Supplies	Clinics	Radios Household Equipment	Bedding Food & Clothing	Shelter Fuel & Utilities	Patient Medical Services	Picnics Christmas Parties	Miscellaneous Assistance	TOTAL	Number of Eye Wills Secured	Identification Card
DISTRICT 31-A																
Andrews	27	$ 300.00	$	$ 423.07	$	$	$	$	$	$	$ 15.40	$ 70.00	$ 87.50	$ 895.97		
Asheville	166	1,266.00	385.00	3,426.00	2,178.00	285.00	6,000.00		1,580.00		85.00	602.00	13,165.00	28,972.00	30	
Beaverdam	22	318.00												318.00		
Biltmore	15	422.00	202.40	1,691.14		115.00		6.35			20.25	411.38		2,868.52	3	
Black Mountain	27	300.00		35.00										335.00	3	
Brevard	47	300.00												300.00		
Bryson City	30	460.00		471.74							105.00	415.91	117.76	1,570.41		
Candler	66	925.00		2,668.00			1,200.00				3.00	394.00	7.50	5,197.50	54	
Canton	58	732.00	44.00	1,690.71		244.00	203.00		111.28			325.00		3,349.99	5	
Cashiers-Glenville	18	113.80												113.80		
Cherokee	16	350.00		346.39			281.00					82.00		1,059.39		
Clay County	31	212.00												212.00		
Clyde	27	324.12		455.00		27.00	168.00				100.00	135.00		1,209.12	1	
Columbus	16	45.00												45.00		
Cullowhee	26	288.00		625.00										913.00		2
Erwin District	30	372.00	30.00								49.00	55.00	105.00	611.00		
Etowah	35	324.00	45.50	977.73	175.00		287.73	200.00	200.00	200.00	50.00	340.00		2,799.96	1	
Fairview	13			499.05										499.05		
Flat Rock	34	400.00	25.00	957.00			130.00	35.00	16.00	6.00	268.00	356.00		2,193.00	21	4
Fontana Dam	13	1,750.00												1,750.00		
Franklin	41	925.00			46.00		228.00					95.00		1,294.00	6	
French Broad	11															
Haw Creek	45	1,405.90												1,405.90		
Hazelwood	13	168.00	333.00	147.00					640.18			81.81	45.50	1,415.49		
Hendersonville	84	1,121.00	108.00	5,683.00	786.00	221.00	749.00	95.00	542.00	154.00	828.00	195.00	30.00	10,512.00	30	
Highlands	22	264.00		166.00		25.00			60.00			18.00	75.00	608.00		
Hot Springs	13	158.00												158.00		
Johnston District	18	50.00												50.00		
Mars Hill	30															
Marshall	30	100.00												100.00		
Mills River	27	312.00	39.00	500.00								150.00	60.00	1,061.00		
Murphy	29	765.00		179.99	30.00		30.00					320.00	193.73	1,518.72	2	
Pigeon Valley	17	94.00												94.00		
Pisgah Forest	24	150.00		746.00			122.50	75.00	325.00			90.00		1,508.50	25	
Robbinsville	18	634.00		444.92	21.00						100.00	150.00		1,349.92		
Saluda	31	324.00		236.77			107.26	33.95						701.98	6	
Swannanoa Valley	36															
Sylva	42	100.00												100.00		

Tryon	24	300.00		302.90	20.43		261.93	25.95	150.00			295.46		1,356.67		
Valley Springs	35	500.00												500.00		
Venable	21	276.00												276.00		
Waynesville	57	560.00		2,201.52		750.00			1,970.00			210.00	1,000.00	6,691.52		
Weaverville	27															
West Asheville	33	327.08												327.08		
Woodfin	28	129.00		331.34										460.34		
Total		$17,864.90	$1,211.90	$25,205.27	$3,256.43	$1,667.00	$9,768.42	$ 471.25	$5,594.46	$ 360.00	$1,623.65	$ 4,791.56	$14,886.99	$86,701.83	187	6

District 31-B

Avery County	22	$ 631.50	$ 682.02	$	$ 74.82	$1,334.72	$	$ 26.45	$ 330.00	$	$ 74.00	$ 258.32	$ 43.52	$ 3,455.35	25	
Bakersville	43	468.00												468.00		
Balls Creek	17	116.00	300.00	204.71										620.71		
Banoak	17	180.00		275.50										455.50	5	
Bethlehem	25	425.00												425.00		
Boone	30	312.00	92.00	815.75	86.90							140.85		1,447.50	8	
Burnsville	23		69.00	228.00			30.78					169.25	355.00	852.03	4	
Catawba	25	337.00	340.72						15.00	35.00				727.72		
Claremont	33	384.00	500.00	365.14										1,249.14		
Conover	34	473.75	239.00	1,631.26								20.60	150.00	2,514.61		
Drexel	39	270.00	105.00						31.00			80.00		486.00		
East Iredell	20	106.63	325.00			15.00			800.00	50.00	150.00	45.00		1,491.63	50	
Granite Falls	38	468.00	1,136.00		245.00				72.00				75.00	1,996.00	3	
Hickory	70	1,002.00	3,884.00	6,873.00	382.00					22.00		560.00		12,723.00	213	
Hildebran	19	60.00												60.00		
Hudson	22	364.09		522.85		142.18		62.83	300.00	67.87	70.00	675.00	42.50	2,247.32	94	
Lenoir	55	648.00		498.00	30.00									1,176.00		
Longview	40	2,059.13	363.00	2,144.25	212.00			100.00	300.00	225.00	100.00	144.00		5,647.38	59	
Lower Creek	24	338.00	54.00	1,090.30	415.00					30.00	10.00	183.60		2,120.90	2	
Maiden	19	120.00	220.00	709.47				19.82				110.00		1,179.29		
Marion	42	540.00	111.00	50.00	75.00		65.00	149.00	107.00	200.00	494.96	546.00		2,337.96	3	
Monticello	15	192.00												192.00		
Mooresville	39	1,677.00	692.41	1,819.55	575.00					20.00	50.00	948.48		5,782.44	30	
Morganton	88	852.00	307.00	433.00				272.00				290.00	479.00	2,633.00	5	
Newton	53	696.76	500.00	955.75	46.00								241.00	2,439.51		
No. Wilkesboro	76	840.00	30.00	3,159.00	25.00			248.00	100.00			315.00		4,717.00	27	
Rutherford College	27	100.00	60.00	333.47								232.74		726.21		
St. Stephens	35	1,650.00		2,862.44	29.00						232.00	60.00		4,833.44	94	
Shepherds	14															
Sherrill's Ford	31	550.00		340.00								65.00	162.00	1,117.00	3	
South Iredell	17	100.00	204.00	600.00							7.00			911.00	4	
Sparta	43	540.00	132.00	797.00			335.00					60.00		1,864.00	20	
Spruce Pine	22	290.00		326.00						22.00	40.00	105.00	100.00	883.00		
Startown	26															
Statesville	44	183.00						10.00				500.00	200.00	893.00	2	
Taylorsville	43	666.00	360.00	1,221.00										2,247.00	21	
Troutman	33	396.00	50.00	894.60	92.00									1,432.60		

Multiple District 31
LIONS STATEWIDE BLIND ACTIVITIES REPORT – Cont'd.
Jan. 1, 1971–Feb. 29, 1972

Lions Clubs	Membership	White Cane	Camp Dogwood	Industries of Blind & Home Bound Bl. Prod.	Optical Supplies	Scholarship Educational Supplies	Clinics	Radios Household Equipment	Bedding Food & Clothing	Shelter Fuel & Utilities	Patient Medical Services	Picnics Christmas Parties	Miscellaneous Assistance	TOTAL	Number of Eye Wills Secured	Identification Card
Valdese	43	$ 200.00	$ 230.00	$ 2,459.54	$ 30.00	$	$	$	$	$	$	$ 35.00	$ 55.00	$ 3,009.54	140	
West Iredell	15	50.00	60.00	423.07										533.07		
West Jefferson	43	541.00	727.00	1,209.26	77.00		46.44		92.90		631.36		109.20	3,434.16	17	
Total		$18,826.86	$11,773.15	$33,241.91	$2,394.72	$1,491.90	$ 477.22	$ 888.10	$2,147.90	$ 671.87	$1,859.32	$ 5,543.84	$ 2,012.22	$81,329.01	829	

District 31-C

Belmont	44	$ 1,533.88	$ 100.00	$ 2,950.00	$ 88.00	$ 530.00	$	$	$ 65.00	$ 250.00	$ 75.00	$ 150.00	$	$ 5,741.88	12	
Bessemer City	36	500.00	140.00	700.00							100.00	30.00		1,470.00		
Boiling Springs	48	635.00	550.00	700.00			400.00					45.00	28.00	2,358.00		
Bostic	9	25.00		53.00									10.00	88.00		
Charlotte-Central	144	2,250.00	21,889.00	175.00			2,500.00							26,814.00		
Charlotte-Eastern	43	468.00	2,500.00	60.00								550.00		3,578.00		
Charlotte-Southern	33	566.00	2,500.00	294.06	110.00						20.00			3,490.06	41	
Charlotte-Western	23	100.00											570.95	670.95		
Chase	25	50.00												50.00		
Cherryville	49	1,172.00	27.55	986.61	730.25						44.25	704.94		3,665.60	8	
Cliffside	17	350.00												350.00		
Cornelius	25	27.00												27.00		
Coulwood	32	372.00		76.32									50.00	498.32	9	
Cramerton-McAdenville	10	50.00												50.00		
Dallas	18	216.00	50.00	615.00	20.00				10.00			15.00		926.00		
Davidson	60	672.00	190.00									9.00		871.00		
Derita	35	420.00												420.00		
Dixie Village	8															
East Gastonia	28	336.00	80.00	1,145.59				25.00				60.00		1,646.59	2	
Fallston	20	240.00	100.00	103.25			40.16		35.78					519.19		
Forest City	35	456.00												456.00		
Gastonia-Evening	67	1,000.00	150.00	5,300.00				546.00	967.40	144.00	163.90	555.00		8,826.30	8	
Gastonia-Noon	17	216.00												216.00		
Grover	22	264.00	88.00	275.00			44.00							671.00		
Hickory Grove	30	360.00												360.00		
High Shoals		156.55												156.55		
Huntersville	42	408.00	200.00	1,455.00	31.00									2,094.00	3	

Kings Mountain	38	360.00	200.00				39.00					132.00		731.00	
Lattimore	23	288.00												288.00	
Lawndale	23	264.00												264.00	
Lincolnton	40	480.00												480.00	
Lowell	14	150.00												150.00	
Matthews	22	252.00	230.00											482.00	
Mount Holly	37	200.00	200.00	1,208.75					260.00			26.00		1,894.75	
Pawtuckett	29	350.00	550.00	1,624.00										2,524.00	27
Pineville	41	1,000.00	50.00	72.21									120.00	1,242.21	3
Polkville	23	180.00	95.00	385.48			46.00							706.48	7
Providence	17	228.00												228.00	
Rock Springs	18	100.00	48.00	154.00								100.00		402.00	
Rutherfordton	27	600.00	218.00	2,525.15					348.00			30.00		3,721.15	7
Shelby	101	1,227.00	500.00	287.48	116.00	30.00	325.00	40.00	1,184.00	50.00	410.00	389.30	187.00	4,745.78	305
Shelby Community	25	485.75	50.00	389.55	45.00		150.00	5.00	102.50	350.00	200.00	85.00	100.00	1,962.80	
Stanley	46	864.23	160.00	908.45	216.00				217.73	43.65				2,410.06	15
Total		$19,872.41	$30,865.55	$22,443.90	$1,356.25	$ 560.00	$3,544.16	$ 616.00	$3,190.41	$ 837.65	$1,013.15	$ 2,881.24	$ 1,065.95	$88,246.67	447

District 31-D

Alamance Comm.	46	$ 468.00	$	$	$	$	$	$	$	$	$	$	$	$ 468.00	
Archdale-Trinity	50	550.00	35.00	2,071.95	27.00				213.19			125.00		3,022.14	25
Asheboro	46	827.50	60.00		55.00	25.00	47.07				21.79	543.84	460.00	2,040.20	2
Boonville	24	252.00												252.00	
Central Falls	17	64.00												64.00	
Clemmons	19	228.00	7.50		90.00						100.00			425.50	10
Coleridge	21	240.00										74.74		314.74	
Cooleemee	13														
Danbury	19	20.00		145.48					30.40					195.88	
Dobson	13														
Draper	11	168.00												168.00	
Eden	43	516.00	410.00								63.40	317.40		1,306.80	890
Elkin	46	552.00			199.50	128.00					21.00	280.00	20.00	1,200.50	5
Farmer	27	162.00												162.00	
Forsyth	29	348.00												348.00	
Franklinville	29	543.64	60.50	225.36								80.50		910.00	17
Gate City	22	300.00												300.00	
Gibsonville	26	312.00												312.00	
Glenwood	38	700.00	750.00	731.03	219.70				25.00	19.94		258.71	14.00	2,718.38	203
Grays Chapel	30	203.00										20.00		223.00	
Greensboro	139	1,683.00		2,941.35	1,435.18							875.78	162.25	7,097.56	55
Guilford College	25	300.00		960.00	25.00				44.00			50.00	75.00	1,454.00	10
Hamilton Lakes	43	1,787.39	412.00	1,082.00	417.00	168.00						248.00		4,114.39	34
High Point	119	1,330.00		3,862.00	3,685.00			125.22	135.55	32.90	1,324.00	1,346.00		11,840.67	
Jamestown	25														
Jonesville-Arl.	32	150.00												150.00	
Julian	22	264.00												264.00	
Kernersville	75	900.00												900.00	

Multiple District 31
LIONS STATEWIDE BLIND ACTIVITIES REPORT – Cont'd.
Jan. 1, 1971–Feb. 29, 1972

Lions Clubs	Membership	White Cane	Camp Dogwood	Industries of Blind & Home Bound Bl. Prod.	Optical Supplies	Scholarship Educational Supplies	Clinics	Radios Household Equipment	Bedding Food & Clothing	Shelter Fuel & Utilities	Patient Medical Services	Picnics Christmas Parties	Miscellaneous Assistance	TOTAL	Number of Eye Wills Secured	Identification Card
King	61	$ 374.68	$	$	$	$	$	$	$ 235.24	$	$	$	$	$ 609.92		
Konnoak Hills	40	600.00												600.00		
Liberty	20	359.56				50.00						80.00		489.56		
Madison	47	690.00	138.00	1,404.95	100.00				38.97		218.00	154.21		2,744.13	3	
Mayodan	30	405.00	60.00	400.00	132.00	350.00		25.00	700.00	100.00	150.00	412.00		2,734.00	8	
McLeansville	53	649.90	196.00	478.00	202.00				100.00		48.00	87.00		1,760.90	56	
Mocksville	52	1,447.25		1,136.74								250.00		2,833.99	65	
Mount Airy	54	400.00												400.00		
Oakview	33	658.00	52.00	2,410.00					75.00			191.00		3,386.00	126	
O' Henry	26	479.95		1,108.33	27.00							172.87	9.45	1,797.60	118	
Old Town	25	300.00												300.00		
Pilot Mountain	22	264.00												264.00		
Pinnacle	23	276.00	90.00	136.48										502.48	1	
Pleasant Garden	39	507.00												507.00		
Ramseur	31	110.00	25.00											135.00	6	
Randleman	24	472.55												472.55		
Reidsville	35	500.00		440.00		25.00			160.00	150.00	168.00	804.00		2,247.00	2	
Seagrove	24	100.00		244.00								155.00		499.00		
Sedgefield	24	300.00	300.00	347.68								147.62		1,095.30		
Staley	12											19.50		19.50		
Stoneville	11															
Tabernacle	10	50.00												50.00		
Triangle	20	50.00												50.00		
Twin City	53	636.00	364.20									450.00	44.00	1,495.20	38	
Union Hill	14															
Walkertown	32	400.00												400.00		
Walnut Cove	28	718.00												718.00		
Winston-Salem	153	2,000.00	225.00	125.00		176.03		43.20	220.00	30.00	25.00	169.37	186.70	3,200.30	48	
Yadkinville	21	240.00												240.00		
Total		$25,856.42	$3,185.20	$20,250.35	$6,614.38	$ 922.03	$ 47.07	$ 193.42	$1,977.35	$ 332.84	$2,139.19	$ 7,312.54	$ 971.40	$69,802.19	1,722	

District 31-E

Albemarle	81	$ 810.00	$ 30.00	$ 1,560.25	$	$	$	$ 29.15	$	$	$	$ 236.86	$	$ 2,666.26	7	
Ansonville	15	150.00		484.62				13.85				27.00		675.47		
Aquadale	25			150.00								50.00	120.00	320.00		

Arcadia	37	600.00	30.00	103.00					25.00			35.00		793.00	51		
Badin	16	160.00	30.00		50.00			15.00						255.00	2		
Benton Heights	25	250.00		565.39	25.00	25.00		10.00	18.00	49.70		115.00		1,058.09	6		
Central	26	270.00	30.00			150.00						36.40		486.40			
China Grove	15	150.00		138.50	60.00							45.00		393.50	9		
Churchland	22	220.00	10.00	259.05				61.80				32.50	10.00	593.35	1		
Cleveland	23	268.54		284.00	50.00							65.00		667.54	6		
Concord	75	750.00	100.00								100.00	542.39		1,492.39	14		
Davis-Townsend	21	210.00	30.00	519.62				99.00				38.00		896.62			
Denton	85	1,010.00	352.00	3,145.19	186.75	61.00		414.90	369.15	604.05	186.00	244.88		6,573.92	43		
Enochville	29	300.00	201.00	265.00						200.00		90.00	120.00	1,176.00	36		
Fair Grove	52	532.00	30.00	1,022.50					259.44	60.00		329.94		2,233.88	9		
Franklin-Ellis	29	832.50	60.00	344.25	116.00			75.00	22.50		14.00	87.00		1,551.25	479		
Harrisburg	18	180.00	25.00	754.00	52.00									1,011.00	10		
Hasty	24	240.00	30.00	1,453.47				15.48	39.51		68.00	79.00		1,925.46	47		
Indian Trail	27	75.00	25.00	752.72	72.00							72.00		996.72	30		
Jackson Park	29	132.00	30.00	1,500.00					30.00			164.78		1,856.78	3		
Kannapolis	67	602.00	25.00	1,003.04	108.00	400.00		150.00	300.00					2,588.04	2		
Landis	21	366.00	315.00	737.50								350.00		1,768.50	3		
Lexington	35	350.00	30.00									470.00		850.00			
Linwood	32	330.00	30.00	250.00								50.00		660.00	1		
Locust	19	50.00										15.00		65.00			
Marshville	30	336.00	30.00	520.00								17.00		903.00	27		
Midland	24	240.00		195.96								10.00		445.96			
Milford Hills	37	380.00	120.00		100.00									600.00			
Midway	35	420.00	30.00	625.50		60.00			95.00					1,230.50	45		
Millingport	22			150.00									50.00	200.00			
Misenheimer	21	210.00	10.00	210.00								40.00		470.00			
Monroe	53	550.00	92.00	350.00	120.00								25.00	1,137.00			
Mt. Mitchell	17	90.00		135.00	50.00									275.00	10		
Mt. Pleasant	55	787.58	30.00	59.84			14.25					70.00	66.46	1,028.13	76	38	
Mt. Ulla	16	642.92	30.00	149.55								32.00	80.00	934.47			
New London	21	220.00												220.00			
New Salem	13	130.00	60.00	583.33								60.00		833.33			
N. Kannapolis	26	180.00												180.00			
Norwood	23	230.00	30.00	300.00										360.00			
Oakboro	20	823.86		341.50								30.00		1,195.36	9		
Odell	16	150.00	10.00	404.00	36.00							40.80		640.80			
Pilot	32	320.00	5.00									30.00		355.00			
Polkton	22			200.00										200.00			
Reedy Creek	16	160.00		320.00								50.00		530.00			
Rockwell	23	277.39	60.00	150.00			50.00					100.00		637.39	4		
Salisbury	53	672.00	60.00	2,085.00	500.00							200.00		3,517.00			
Spencer	28	280.00	30.00	300.00	108.00							58.00		776.00	1		
Stanfield	17	229.00	5.00	137.75					20.00			20.00		411.75	2		
Thomasville	98	850.00	285.00						118.97	75.00	125.00	415.54	44.71	1,914.22			
Towel City	19	190.00	64.80	405.33								21.00		681.13	264		
Tyro	24		30.00									50.00		80.00			
Unionville	25	50.00		224.80										274.80			
Wadesboro	31	290.00							288.25	75.78	271.51	296.09		1,221.63	15		
Wallburg	35	350.00	48.00	83.16				12.50	23.00			15.00		531.66	10		
Waxhaw	17	50.00	20.00	443.93								22.50	150.00	686.43	10		

Multiple District 31
LIONS STATEWIDE BLIND ACTIVITIES REPORT – Cont'd.
Jan. 1, 1971–Feb. 29, 1972

Lions Clubs	Membership	White Cane	Camp Dogwood	Industries of Blind & Home Bound Bl. Prod.	Optical Supplies	Scholarship Educational Supplies	Clinics	Radios Household Equipment	Bedding Food & Clothing	Shelter Fuel & Utilities	Patient Medical Services	Picnics Christmas Parties	Miscellaneous Assistance	TOTAL	Number of Eye Wills Secured	Identification Card
Welcome	23	$ 276.00	$	$ 340.00	$	$	$	$	$	$	$	$	$	$ 616.00	4	
W. Lexington	29	290.00	20.00	1,068.44					57.08			35.75		1,471.27	1	
Wil-Mar Park	18	160.00		337.50								18.00	300.00	815.50		
Winecoff	34	330.00	60.00	400.00	50.00							60.00	30.00	930.00		
Wingate	52	543.50	30.00	38.11										611.61	2	
Total		$19,546.29	$2,572.80	$25,850.80	$1,683.75	$ 696.00	$ 64.25	$ 896.68	$1,665.90	$1,064.53	$ 764.51	$ 4,867.43	$ 996.17	$60,669.11	1,239	38

District 31-F

Aberdeen	26	$ 312.00	$	$	$	$	$	$	$	$	$	$ 59.59	$	$ 371.59		
Biscoe	22	264.00											20.00	284.00		
Bladenboro	26	200.00												200.00		
Broadway	38	100.00					273.44						37.50	410.94	3	
Buies Creek	12	168.00	60.00	81.86					175.00					484.86		
Candor	28	324.00												324.00		
Chadbourn	35	360.00					198.00	46.00	34.00					638.00		
Clarkton	27	252.00										78.00		330.00		
Clinton	58	696.00										350.00		1,046.00	9	
Coats	81			600.00					85.00					685.00		
Cordova	9	150.00												150.00		
Dublin	25	250.00												250.00		
Dunn	43	480.00	35.00	682.38	99.00							106.61		1,402.99		
Ellerbe	35	405.68												405.68		
Erwin	44	492.00												492.00		
Evergreen	28	75.00		30.00								70.00		175.00		
Fayetteville	104	1,818.32	325.00		115.00			134.00	216.00	311.00	100.00	2,453.00	164.00	5,636.32	207	45
Fayetteville-Haymount	21	264.00										200.00		464.00	4	
Fayetteville-Massy Hill	30	100.00												100.00		
Garland	21	40.00												40.00		
Godwin	14	144.00												144.00		
Hamlet	45	740.24		80.00									86.00	906.24	265	
Hope Mills	35	260.16			40.00								50.00	350.16		
Lake Waccamaw	24	75.00												75.00		
Laurel Hill	10	144.00		259.05										403.05		

Laurinburg	42	504.00												504.00		
Lillington	36	100.00												100.00		
Lumberton	48	1,145.87												1,145.87		
Mary Stewart Comm.	16	108.00												108.00		
Mount Gilead	25	150.00												150.00		
Newton Grove	32	484.00										60.00		544.00		
Pembroke	18	216.00												216.00		
Pinebluff	10	120.00												120.00		
Pinehurst	32	1,658.17		1,294.45						130.00				3,082.62	5	
Raeford	17	324.00	30.00		139.00	300.00	37.00		621.00	10.00				1,461.00	20	15
Red Springs	16	100.00		132.00				15.00						247.00		
Riegelwood	15	192.00		385.00			50.00							627.00		
Robbins	18	180.00		270.00	80.00							15.00		545.00		
Rockingham	59	732.00	30.00	52.56	140.00				13.00	10.00		255.00		1,232.56	18	
Roseboro	23	345.00												345.00		
Rowland	33	150.00		186.69										336.69		
Saint Pauls	23	276.00		118.97						50.00		40.00		484.97	2	
Salemburg	13	180.00												180.00		
Sanford	97	500.00			28.24	700.00	505.96					226.60		1,960.80	3	
Southern Pines	26	2,049.61	100.00	200.00				50.00			35.00			2,434.61		
Spivey's Corner	19	114.00												114.00		
Spring Lake	15	102.00		222.74										324.74	3	
Tabor City	19	240.00		249.30			57.00					30.00		576.30		
Troy	33	384.00							80.00					464.00		
Vass	16	30.00												30.00		
Wade	20															
Wadeville	15															
West End	16	192.00		37.00							18.00	10.00		257.00	4	
West Montgomery	22	276.00		278.36										554.36	9	
Whiteville	85	1,026.00	25.00	350.00		250.00	1,100.00					500.00		3,251.00	187	
Total		$19,993.05	$ 605.00	$ 5,510.36	$ 641.24	$1,250.00	$2,221.40	$ 245.00	$1,224.00	$ 511.00	$ 153.00	$ 4,453.80	$ 357.50	$37,165.35	739	60

District 31-G

Apex	36	$ 600.00	$ 420.00	$ 70.57	$	$	$	$	$ 254.45	$	$	$ 92.37	$	$ 1,437.39	5	
Bragtown	24	200.00												200.00		
Bunn	18	216.00												216.00		
Burlington	72	441.00	2,536.10	3,949.15	635.00	200.00				115.00		1,086.71	360.00	9,322.96	12	10
Butner	36	300.00	70.00	400.00		50.00						197.00	180.00	1,197.00	1	
Carrboro	23	100.00			60.00							50.00		210.00		
Cary	40	215.00												215.00		
Caswell County	12	15.00												15.00		
Creedmoor	24	325.00												325.00		
Durham	146	1,000.00				600.00			275.00		180.00	1,739.00		3,794.00	12	
Durham Community	29	373.00												373.00		
Epsom	29	400.00	10.00											410.00		
Franklinton	23	500.00												500.00		
Fuquay-Varina	59															

Multiple District 31
LIONS STATEWIDE BLIND ACTIVITIES REPORT – Cont'd.
Jan. 1, 1971–Feb. 29, 1972

Lions Clubs	Membership	White Cane	Camp Dogwood	Industries of Blind & Home Bound Bl. Prod.	Optical Supplies	Scholarship Educational Supplies	Clinics	Radios Household Equipment	Bedding Food & Clothing	Shelter Fuel & Utilities	Patient Medical Services	Picnics Christmas Parties	Miscellaneous Assistance	TOTAL	Number of Eye Wills Secured	Identification Card
Garner	53	$ 695.90	$	$ 60.00	$	$	$	$	$	$	$	$	$ 159.00	$ 914.90		
Goldston	18	234.00												234.00		
Graham	27															
Henderson	45															
Hillsborough	40	468.00	117.00	546.00					142.00		92.00			1,365.00		
Knightdale	17	100.00	30.00	75.00									51.00	256.00	2	
Littleton	21	355.84		272.85										628.69	6	
Louisburg	36	310.00							100.00				10.00	420.00		
Moncure	12	12.00												12.00		
North Raleigh	15	50.00												50.00		
Oxford	29	850.00	55.00		38.00			2.99	117.14		213.92	264.64	150.00	1,691.69	1	
Pittsboro	30	100.00												100.00		
Raleigh	279	3,360.00	200.00	6,880.00	180.00	100.00			50.00	840.00		2,006.00	9,973.00	23,589.00	61	
Rolesville	14	50.00												50.00		
Roxboro	54	600.00					1,000.00		60.00			265.00		1,925.00		
Siler City	27	324.00		899.05								409.85	198.36	1,831.26	7	
Sir Walter	54	4,708.50	1,744.00	160.00				100.00	100.00	45.00		1,521.60	890.00	9,269.10	8	
Townsville	18	150.00										35.00		185.00		
Wake Community	46	552.00	50.00	3,420.00	100.00							60.00	300.00	4,482.00	18	
Wake Forest	23	332.25		14.96			69.00					76.50		492.71		
Warrenton	67	804.00	64.00	234.82						10.00	78.00	160.00	120.00	1,470.82		
Wendell	32	360.00							77.00			132.00		569.00	5	
Youngsville	23	288.00												288.00		
Zebulon	50	600.00	184.80						19.20			151.00	154.80	1,109.80	78	
Total		$19,989.49	$5,480.90	$16,982.40	$1,013.00	$ 950.00	$1,069.00	$ 102.99	$1,194.79	$1,010.00	$ 563.92	$ 8,246.67	$12,546.16	$69,149.32	216	10
District 31-H																
Benson	36	$ 140.00	$	$ 364.63	$ 46.00	$ 250.00	$	$	$	$	$	$	$ 8.00	$ 808.63		
Beulaville	18		10.00				52.00	126.00						188.00		
Bolivia	14															
Burgaw	32	384.00						75.00					25.00	484.00		
Clayton	24															
Carolina Beach	41	520.00	48.75						50.00					618.75	3	
Faison	16	100.00												100.00		
Farmville	22	264.00											3.80	267.80		

Goldsboro	58	900.00												900.00	
Goldsboro-Downtown	36	456.00	360.00	1,922.67					200.00		236.80	345.00		3,520.47	32
Greenville	48	576.00	60.00	1,065.17	14.00		71.22		684.88		36.30	389.00		2,896.57	17
Green County															
Grifton	29	348.00		136.00										484.00	
Havelock	38	558.00	30.00	331.30										919.30	3
Jacksonville	64	768.00	131.60		31.35		350.00							1,280.95	18
Jacksonville-New River	34	408.00	76.00	273.00		31.00	350.00				40.00			1,178.00	
Kenansville	20														
Kenly	29	110.00	100.00	115.00	26.00									351.00	1
Kinston	79	948.00		915.00		15.00			65.00	23.00	49.00	695.00	470.00	7,410.00	170
Kinston-Ram Neuse	43	585.00	240.00	1,800.00							2,300.00	578.00		5,503.00	4
La Grange															
Leland	22														
Morehead City	14	361.96	100.00		109.91						98.00			669.87	20
Mt. Olive	18	252.00		646.00					82.00					980.00	
New Bern	42	516.00	130.00				937.50		597.00				209.92	2,390.42	9
Pikeville	19	216.00		590.82	50.00	30.00		.48				143.00		1,030.30	3
Pine Level	29	210.00	75.00									60.00		345.00	
Princeton	34	200.00	25.00	579.38								25.00		829.38	
Richlands															
Rose Hill	20	160.00	50.00				45.00							255.00	
Selma	19														
Shallotte	39	468.00	36.00	796.19							30.00			1,330.19	1
Smithfield	37			804.00				2.00			963.00	720.00		2,489.00	
Southport	38													225.00	
Supply	16	210.00	15.00												
Swansboro	12													658.15	
Wallace	35	375.00	25.00	166.20	40.00		51.95							288.75	
Warsaw	19	240.00					48.75								
Wilmington-Cape Fear	30	400.00			13.15						50.00	195.00		658.15	23
Wilmington-Hanover	18	240.00	142.00	261.76								63.00		706.76	15
Wilmington	81	972.00	844.75	1,371.53				46.50				202.42		3,437.20	182
Wrightsville Beach	41	492.00												492.00	6
Total		$12,377.96	$2,499.10	$12,138.65	$ 330.41	$ 326.00	$1,906.42	$ 249.98	$1,678.98	$ 23.00	$3,803.10	$ 3,415.42	$ 4,946.72	$43,695.74	507

District 31-J

Ahoskie	31	$ 595.62	$ 10.00	$ 264.71	$	$	$	$	$ 37.13	$	$	$	$	$ 907.46	2
Askewville	19	328.00	25.00	240.00							208.00			801.00	
Aulander	11	27.00												27.00	
Aurora	27	38.00			38.00									76.00	
Bailey	17	60.00												60.00	
Bath	22	364.00	25.00	106.47								33.00		528.47	
Belhaven	30	360.00	82.00	423.31						100.00		111.09		1,076.40	
Camden		10.00												10.00	

Multiple District 31
LIONS STATEWIDE BLIND ACTIVITIES REPORT – Cont'd.
Jan. 1, 1971–Feb. 29, 1972

Lions Clubs	Membership	White Cane	Camp Dogwood	Industries of Blind & Home Bound Bl. Prod.	Optical Supplies	Scholarship Educational Supplies	Clinics	Radios Household Equipment	Bedding Food & Clothing	Shelter Fuel & Utilities	Patient Medical Services	Picnics Christmas Parties	Miscellaneous Assistance	TOTAL	Number of Eye Wills Secured	Identification Card
Colerain	23	$ 264.00	$	$	$	$	$	$	$	$	$	$	$	$ 264.00		
Columbia	19	100.00												100.00		
Davie	15	180.00	45.00	50.00					90.00		24.00			389.00		
Edenton	44	1,177.64												1,177.64		
Elizabeth City	75	1,288.00	55.00						50.00					1,393.00	1	
Enfield	62															
Gaston	21	252.00	100.00	150.00		10.00			75.00		40.00	50.00		677.00		1
Hamilton	24	200.00							53.35					253.35		
Hertford	35	387.75												387.75		
Jackson	32	200.00												200.00		
Macclesfield	17	240.00	12.50	78.15									19.00	349.65		
Manteo	46	800.10	150.00	595.00	40.00			31.85	183.08		144.70		301.05	2,245.78	14	
Milwaukee	24	330.73												330.73		
Murfreesboro	24	144.00	66.00	563.43										773.43	1	
Nashville	25	295.00		236.46									10.00	541.46		10
Pinetops	36	204.50	50.00	428.25	65.00				50.00	80.00				877.75		
Plymouth	40	570.00	10.00	695.71							15.00			1,290.71		
Powellsville	11	278.30	11.00									17.00		306.30		
Rich Square	12	144.00	12.00											156.00		
Roanoke Rapids	57	871.00		1,094.00								200.00		2,165.00	57	
Rocky Mount-Evening	58	3,009.95	183.00	2,319.79	437.75			15.00	183.38	29.46	156.40	264.44	235.00	6,834.17	22	
Rocky Mount Luncheon	29	3,601.00	85.00	2,199.47	117.23						27.52	107.53	926.59	7,064.34		
Saratoga	15															
Scotland Neck	22	324.50	295.00	434.40	34.00						20.00			1,107.90		
Seaboard	34	456.00										20.00		476.00		
Spring Hope	33	310.10	28.00	219.65							150.00		186.23	893.98		
Swan Quarter	27	338.00	50.00	441.15										829.15		
Tarboro	21	288.00												288.00		
Washington	37	456.00												456.00		
Weeksville	32	640.70	35.00	237.75										913.45		
Weldon	19	375.00		426.00	26.50									827.50		
Whitakers	15	132.00												132.00		
Williamston	80	1,400.00	100.00	422.05	72.10						20.00	370.00		2,384.15	1	
Wilson	44	540.00	376.00						85.00	30.00		252.40	4.00	1,287.40	1	
Wilson-Breakfast		5.00												5.00		
Windsor	24	288.00												288.00		
Total		$21,873.89	$1,805.50	$11,625.75	$ 830.58	$ 10.00	$	$ 46.85	$ 806.94	$ 239.46	$ 805.62	$ 1,425.46	$ 1,681.87	$41,151.92	99	11

WHITE CANE REPORT

(Continued from page 7)

In my travels across the state, I have found the clubs, busy, vigorous, imaginative, restless, and productive. The enthusiasm of each Lion is contagious, and the unity and oneness of purpose in all the Districts is evidenced by the following report:

TOTAL WHITE CANE RECEIPTS JULY 1, 1971 THROUGH MAY 1, 1972

Districts and Directors	1971-72	1970-71 Total Receipts
31-A, Lion William E. McGhee	$ 17,914.62	$ 18,726.02
31-B, Lion John B. Hotchkiss	18,826.86	18,895.94
31-C, Lion Dick Hamrick	19,872.41	20,483.83
31-D, Lion Harry Savvas	25,856.42	22,986.99
31-E, Lion James L. Peeler	19,796.29	19,060.90
31-F, Lion Robert Thompson	20,003.05	17,944.89
31-G, Lion Claude Ward	20,744.29	19,725.55
31-H, Lion Phillip G. Liverman	12,677.96	13,996.57
31-J, Lion Jerry E. Hughes	21,755.24	21,091.20
Miscellaneous Contributions	534.75	460.86
TOTALS	$177,981.89	$173,372.75

FELLOW LIONS, we can take pride in the work completed these past ten months, but much remains to be done—let's not grow weary in well doing! The last stanza of a poem by Robert Frost comes to mind—

"The woods are lovely, dark and deep,
But I have promises to keep
And miles to go before I sleep
And miles to go before I sleep."

Yours in Active Lionism,
C. Ray Pruette, State Director

STATEWIDE COMMITTEE ON WORK FOR THE BLIND AWARDS

Henry A. Wood Award—Biltmore 347 Points per member

Club	Members	Points	District
Group I			
1st Rocky Mount (Luncheon) Club	29	7,405	J
2nd Biltmore	14	4,862	A
3rd Avery County	22	4,344	B
Group II			
1st Sir Walter	54	11,373	G
2nd Mooresville	39	7,587	B
3rd Longview	40	6,822	B
Group III			
1st Hickory	70	15,692	B
2nd Candler	64	12,786	A
3rd Gastonia (Evening)	67	11,871	C
Group IV			
1st Hendersonville	84	14,068	A
2nd Denton	85	8,667	E
3rd Whiteville	85	5,471	F
Group V			
1st Asheville	163	41,324	A
2nd Charlotte Central	140	26,974	C
3rd Raleigh Host	280	25,934	G

New NCAB Officers and Directors Elected

Past District Governor John D. Xanthos of Burlington was elected president of the North Carolina Association for the Blind at the general membership meeting held at the Holiday Inn, Raleigh, Sunday, March 5.

Other officers elected were:
Herbert Hollowell Jr., Edenton, First Vice President
C. Ray Pruette, Franklinton, Second Vice President
Francis C. Glover, Salisbury, Secretary
Leon Spencer, Raleigh, Treasurer
Directors elected were:
Howard S. Haithcock, District A
Edward Bell, District B
H. E. McArver, District C
Phonso Stone, District D
Floyd C. Hartsell, District E
C. P. Wayne, District F
Robert D. Cleveland, District G
Murray T. Williams, District H
W. Claude Brinn, District J

All officers and directors were elected unanimously.

MARY DUKE BIDDLE

(Continued from page 7)

offered items dating from the Stone Age to the present.

Since then there have been exhibitions of African and Eskimo sculpture, animal sculptures, athletic figures, pre-Columbian sculpture, musical instruments from throughout the world, jade, kinetic art, glass, shells, and in special themes as the world of sport and contemporary life.

Shows by individual sculptors as John Cody, Erniest Illman, Joe Brown and Carol Renninger have been presented.

About 5,500 blind people have come to the gallery by appointment. A number of groups of blind people continue to come regularly.

From their comments and our observations we believe that the Mary Duke Biddle Gallery for the Blind has helped to develop the blind observer's powers of perception, his knowledge and imagination, and has given him a glimpse into a realm of civilization that, until now, has been unavailable to him.

RECENT DEVELOPMENTS

(Continued from page 6)

tistical analyses. Pilot testing of such home screenings has been conducted in projects in California, Illinois and Wisconsin.

"Project Bright Eyes"

The Society's Massachusetts affiliate initiated this past year a program to provide eye examinations for some 1,000 elderly residents of Boston's inner city. The project has become a national prototype, highlighting the unmet visual-care needs of the elderly population; and illustrating a workable program for meeting those needs. Results to date show that fully *half* of those examined were in need of eye care!

The program, in cooperation with Boston's Commission on Affairs of the Elderly, provides for eye examinations (given by ophthalmology residents at Boston City Hospital), follow-up services and treatment — all at no cost to the participants. Many inquiries have been received by the Massachusetts Society from governmental and voluntary agencies asking advice about setting up similar programs.

To Reach the Public

The National Society publishes a full line of educational pamphlets on all aspects of eye care; and maintains a film library now numbering 16 subjects, available on loan, free of charge. A quarterly professional journal and a quarterly newspaper for general and professional audiences are also issued by the Society. In addition, exhibits, posters, news releases, and radio and television spots are utilized in the Society's educational program.

"Glaucoma, A Silent Threat to Sight," a valuable new film for lay audiences, emphasizing the importance of detecting glaucoma in its initial stages, is currently being distributed by the Society. The Society has just received a grant for the production of 8 mm cassettes to be offered with continuous-reel projection units. The units can be used in general health clinics, neighborhood project centers and other places where people gather to await medical care.

"Recommended Aids for the Parti-

(Continued on page 23)

Financial

March 31, 1972

Balance on hand June 30, 1971 as per audit		$128,221.57
INCOME		
General Fund		
White Cane Contributions 1971-72	$161,910.44	
White Cane Contributions 1972-73	22.00	
White Cane Contributions 1966-67	5,000.00	
Life Membership Income	13,800.00	
Repayment of Loans (Individual & Workshops)	615.00	
Repayment of Loan—Camp Dogwood	5,000.00	
Interest Income	5,730.68	
Matching Funds	2,744.84	
N. C. Sales Tax Refund	244.93	
Glaucoma & Diabetic Screening	1,926.81	
Accrued Payroll Taxes	582.05	
Accounts Payable	(204.32)	
F.H.A. Payments	313.99	
Transfer from Camp Dogwood for parttime help	1,200.00	
Total	$198,886.42	
Camp Dogwood		
Lions Club Contributions	4,666.00	
Campers Fees	7,156.00	
Other Contributions	372.09	
N. C. Association for the Blind Allocation	22,500.00	
Meals	2,149.45	
Sock Project	3,130.84	
Building Fund—New Cottage Dist. 31-C	34,155.89	
New Cottage Dist. 31-B	1,590.00	
Interest Income	580.98	
Miscellaneous Income (guests, etc.)	383.76	
Mary Reynolds Babcock Fund	1,000.00	
Accrued Payroll Taxes	51.00	
Accounts Payable	(855.32)	
Heman Hall Nature Trail Fund	408.90	
Cougar Basketball Benefit Fund	3,945.50	
N. C. Sales Tax Refund	165.90	
Contributions for Equipment	550.00	
Total	$ 81,950.99	280,837.41
Total to be accounted for		$409,058.98
EXPENDITURES		
General Fund		
Programs & Services for the Blind & Visually Handicapped		
N. C. Eye and Human Tissue Bank	22,500.00	
N. C. Memorial Hospital—Research	17,250.00	
N. C. Society for Prevention of Blindness	7,500.00	
Glaucoma-Diabetes Detection & Sight Conservation	—	
Duke University Medical Center—Argon Laser	3,750.00	
Braille & Reading Materials for Blind Students	—	
Certified Braille Proof Reader for the Blind	1,762.53	
Camp Dogwood Allocation	22,500.00	
Western N. C. Lions Screening Program	5,000.00	
Eye Glasses, Artificial Eyes & Visual Aids for Blind	—	
County Eye Clinic Equipment—Matching Funds—Lions Clubs	2,673.24	
Association	1,656.84	
Radios for Indigent Blind	792.85	
Drugs & Medicine for the Blind	—	
Scholarships for Needy of Blind Parents	2,902.25	
Hospital & Physician Services for Blind Matching Funds—Lions Clubs	566.60	
Association	664.20	
White Cane Walking Sticks for Blind	1,112.40	
Loans for the Blind	—	
Unspecified Services to the Blind	999.36	
Total	91,630.27	
Public Education & Public Information		
White Cane Magazine	217.80	
Presidents Newsletter	2,690.52	
Total	2,908.32	
Fund Raising		
Expenses of State & District Directors	791.28	
White Cane Drive Materials & Supplies	5,372.62	
Postage & Telephone	773.76	
Total	6,937.66	
Official & Committee Activities		
Expenses of President	843.26	
Expenses of Treasurer	—	
Expenses of Other Officers, Committee Members	771.48	
Association Meeting Expenses	83.28	
Total	1,698.02	

Statement

Association Office Activities of Services to the Blind		
Salaries & Wages	19,626.40	
Payroll Taxes	866.51	
Employee Benefit Program	429.69	
Travel Expense	1,200.93	
Telephone	884.99	
Rent—Office Space	2,628.00	
Supplies & Materials—Office	1,298.44	
Postage & Freight	1,222.45	
Insurance	308.02	
Equipment—Repairs & Maintenance	675.88	
Leasing	936.73	
New	930.80	
Audit Fees	2,000.00	
Surety Bond on Treasurer	500.00	
Property Tax	44.09	
Miscellaneous	209.53	
Total	33,762.46	
Transfer to Life Membership Savings	3,600.00	
Contingency	—	
Total	3,600.00	140,536.73
Camp Dogwood		
Promotion, development, pictures	45.22	
Travel Expense (Dogwood Committee)	405.80	
Staff—Salaries & Wages		
Camping Season	11,542.47	
Week-ends	801.82	
Caretaker	2,625.10	
Payroll taxes	760.77	
Office Supplies & Materials	217.83	
Medical Supplies	—	
Postage	253.33	
Telephone	841.12	
Utilities—Electric & Fuel Oil	3,425.48	
Laundry	268.54	
Food—Campers	1,815.21	
Staff	222.39	
Week-ends	961.65	
Horses (vet. fees, food) boat (fuel, repairs)	659.63	
Novelties & Shirts, Shorts	85.53	
New equipment	330.39	
Maintenance & Repairs	1,165.37	
Trailer Rental	500.00	
Lawn & pasture care	125.00	
Auto on loan—insurance, gas, oil	576.70	
Insurance	3,051.00	
Building and construction	301.50	
Land Payment (White note)	1,501.29	
Third installment, Loan to Association	5,000.00	
Furnishings for duplex	1,493.86	
Special Entertainment for Campers	82.67	
Brooks-Sternberger Plaque	214.70	
Transfer from Camp Dogwood for parttime help	1,200.00	
Cottage Construction—Cottage 31-C	27,814.88	
Heman Hall Nature Trail	135.18	
Contingencies	297.06	
Total	68,721.49	209,258.22
BALANCE ON HAND		
General Fund		
Petty Cash	100.00	
N. C. National Bank—Checking	21,650.52	
N. C. National Bank—Savings	25,401.34	
N. C. National Bank—Savings	10,071.44	
N. C. National Bank—Certificate of Deposit	25,000.00	
N. C. National Bank—Certificate of Deposit	10,000.00	
Wachovia Bank & Trust Co.—Savings	6,000.00	
1st Union National Bank—Savings	6,134.87	
Raleigh Savings & Loan Association	20,000.00	
Branch Banking & Trust Co.	10,250.00	
1st Union National Bank of N. C.—C. of D.	14,000.00	
Wachovia Bank and Trust Co.—Certificate of D.	14,000.00	
1st Federal Savings & Loan—Restricted (Life Memberships)	15,661.33	
Total	178,269.50	
Camp Dogwood		
N. C. National Bank—Checking	7,374.79	
N. C. National Bank—Dist. B	2,112.00	
N. C. National Bank—Dist. C	7,271.36	
Branch Banking & Trust Co. (Huggins)	814.62	
N. C. National Bank—Cougar Games	3,958.49	
Total	21,531.26	199,800.76
Total accounted for		$409,058.98

GLAUCOMA-DIABETES DETECTION COMMITTEE REPORT

Clyde M. Stutts, Chairman

The year 1971-1972 has been a most successful year thus far in our Glaucoma and Diabetes Screening Projects. The hard-working Lions of North Carolina have produced excellent results in organizing and assisting in both the Mass Screening Clinics and the On-Going Clinics.

Our first On-Going Clinic established this year was in Watauga, Allegheny and Ashe Counties with the Lions of Boone, Sparta and West Jefferson leading the way to this most successful clinic. The Whiteville Lions Club sponsored an On-Going Clinic in Columbus County, which is now in operation. Our most recent On-Going Clinic was established by the Lions of Martin, Washington and Tyrrell Counties. These new clinics along with the seven clinics already in existence have screened 8,147 persons thus far this year.

Our first Mass Screening Clinic was conducted in Duplin County, where we screened 525 persons. We then went to Wilmington for a one day clinic and screened 1,505 persons with approximately 6 per cent referrals to opthalmologists for further tests and treatment. Our latest Mass Screening Clinic was held at Ramseur, where we screened 935 persons of which 27 referrals were made to ophthalmologists for further testing.

Having already screened 11,107 persons for Glaucoma and Diabetes, we have two additional Mass Screening Clinics scheduled for this year. The Mooresville Clinic will be held on

April 27, and the High Point Clinic on May 4.

With three months remaining in this Lions year for the Permanent Clinics and the two remaining Mass Screening Clinics, the Lions of North Carolina through the North Carolina Association for the Blind will screen in excess of 15,000 persons.

We must not forget the many people who assisted in these clinics: the various County Health Departments, the doctors from Duke University, the volunteer nurses, the people of the communities, and most certainly our able counterparts on the North Carolina Board of Health.

PRESIDENT'S LETTER

(Continued from page 2)

have extended to me throughout the past two years. I shall forever be grateful to our very able, capable and efficient Executive Director, Robert E. Spencer. Executive Director Bob came aboard last June and he has truly done a great job for us in the short time that he has been in this position. He has been my right arm and a great source of inspiration to me when I needed it. I would like to take this opportunity to express my sincere thanks and appreciation to my Board of Directors, to the District Governors, to the District Directors, to the Committee Chairman, to the Committee members, to the membership of the Association, to the Staff and to all Lions in North Carolina, for the giving of your time and talents for the success of our Association.

As I leave office, I also want to thank Past President Wallace I. West for his wise counselling and outstanding leadership. He was always available when I needed his help and guidance. Please accept my sincere thanks and appreciation, Lion Wallace.

I am happy to say that I pass the gavel on to my very good friend, Lion John D. Xanthos. Lion John is extremely capable. He has the enthusiasm and the knowledge necessary to keep the Association moving forward and progressing in order to meet the ever growing needs of the blind and visually handicapped people of our State. We wish him success in his position as President of our Association.

Association for the Blind Life Membership

District A
Dr. R. Joe Burleson, Asheville Lions
Swain County Board of Commissioners, Bryson City Lions
Buncombe County Board of Commissioners, Candler Lions
Glenn Leatherwood, Sr., Candler Lions
Mrs. Marjorie McCune, Candler Lions
Geter Robinson, Candler Lions
Clay County Board of Commissioners, Clay County Lions
Grover Redmon, Erwin District Lions
Ralph L. Smith, Erwin District Lions
Donald Monroe Guice, Flat Rock Lions
Charles E. Magness, Flat Rock Lions
Myron D. Martin, Flat Rock Lions
Frankie R. Sitton, Flat Rock Lions
James S. Barrett, Fontana Dam Lions
Albert R. Brownlee, Fontana Dam Lions
Edwin H. Corpening, Fontana Dam Lions
Tony J. Farley, Fontana Dam Lions
Warren W. Hund, Fontana Dam Lions
J. Ralph Jenkins, Fontana Dam Lions
H. Allen Jenkins, Fontana Dam Lions
Francis Muratori, Fontana Dam Lions
George K. Sheffey, Fontana Dam Lions
Paul Spirko, Fontana Dam Lions
Daniel O. Webster. Fontana Dam Lions
O. A. Fetch, Fontana Dam Lions
Graham County Board of Commissioners, Fontana Dam Lions & Robbinsville Lions
Prelo Dryman, Franklin Lions
A. Rufus Morgan, Franklin Lions
Macon County Board of Commissioners, Franklin Lions
Faye Coghill Johnson, Haw Creek Lions
Karen Hope Stoker, Haw Creek Lions
Madison County Board of Commissioners, Marshall Lions
John M. Manuel, Robbinsville Lions
J. S. Howell, Robbinsville Lions
John I. Coates, Saluda Lions
Harold Phillips, Saluda Lions
Russell Gordon, Saluda Lions
Jackson County Board of Commissioners, Sylva Lions

District B
Avery County Board of Commissioners, Avery County Lions Club
Tracy D. Hitchner, Hickory Lions
Howard R. Frye, Longview Lions
William R. Woolridge, Longview Lions

District C
Esther Athletic & Employee's Assistance Club, Cherryville Lions
Carolina Freight Carriers Corporation, Cherryville Lions
Esther Mill Corporation, Cherryville Lions
Charles V. Wiseman, Jr., Cherryville Lions
Dora Yarn Athletic & Employee Assistance Club, Inc., Cherryville Lions
Burlington Industries, Cherryville Lions
Kenneth Ray Dodgin, Lincolnton Lions

District D
Bill Merrell, Mocksville Lions

District E
Robert L. Burrage, Jr., Concord Lions
DeWhitt Perry, Concord Lions
L. B. McEachern, Sr., Concord Lions
John H. Lomax, Jr., Denton Lions
Bobby L. Talbert, Denton Lions
C. Tyler Varner, Denton Lions
Billy H. Sexton, Denton Lions
Howard F. Spencer, Denton Lions
Robert B. Craven, Denton Lions
W. Craig Sigmon, Denton Lions
Paul C. Dunn, Denton Lions
Richard W. Smith, Denton Lions
Bryce H. Floyd, Denton Lions
Francis Glover, Franklin-Ellis Lions
Clark Haynes, Hasty Lions
Robert G. Ellis, Landis Lions
C. F. Hinson, Oakboro Lions

District F
David R. Ray, Fayetteville Lions
Harvey T. Wright, Fayetteville Lions
Lumberton Coca Cola Bottling Co., Lumberton Lions
Barbara B. Von Schlegell, Pinehurst Lions
J. P. Stevens Company, Rockingham Lions

District G
Ben Eason, Sir Walter Lions
William L. Sumner, Sir Walter Lions

District H
Johnnie G. Howell, Pikeville Lions

District J
T. J. Jernigan, Askewville Lions
H. P. Cunningham, Jr., Bath Lions
Jerry E. Hughes, Bath Lions
Grace W. Llewellyn, Hertford Lions
John A. Dixon, Plymouth Lions
Robert P. Rasberry, Jr., Plymouth Lions
Joseph B. Riffle, Weeksville Lions

1972 SUSTAINING MEMBERSHIPS

District A
Thomas P. Wood, Erwin District Lions
Silliams Funeral Service, Haw Creek Lions

District B
Guy Frye & Sons, Inc., Longivew Lions
Delph Hardware & Specialty Co., Inc., Longview Lions
Ingold Company, Inc., Longview Lions
Fence Builders, Longview Lions
Statesville Brick Company, Longview Lions
Carolina Chalkboard Company, Longview Lions
Herman Erection Company, Inc., Longview Lions
Electric Wiring Company, Inc., Longview Lions
Callender Flooring Company, Longview Lions
Crawford Paint Company, Longview Lions
Electrical Service, Inc., Longview Lions
Asbestos Fabricators, Inc., Longview Lions
Southern Flooring & Acoustical Co., Longview Lions
Alan H. Shaw, Longview Lions
Luther Smith, Longview Lions
G. C. Rudisill, Jr., Newton Lions
Clyde Foundations, Newton Lions
Clyde McGee, Newton Lions
Neil Summers, Taylorsville Lions
Atwell Alexander, Taylorsville Lions

District C
Carlton Yarn Mills, Cherryville Lions
Houser Drug Company, Cherryville Lions
Howell Manufacturing Co., Cherryville Lions
Fred H. Beam, Lawndale Lions
Cleveland Mills Company, Lawndale Lions
Dr. Boyce P. Griggs, Lincolnton Lions

District D
Sapona Manufacturing Company, Inc., Franklinville Lions
Randolph Mills Inc., Franklinville Lions
Hendrix & Carriher General Contractors, Mocksville Lions
Lowes Food Store, Mocksville Lions
Ingersoll-Rand Company, Mocksville Lions
John Holdsworth, Mocksville Lions
James Boger, Mocksville Lions
Milling Road Furniture Company, Mocksville Lions
Mocksville Motor Company, Mocksville Lions
F. R. Willard, Oakview Lions

District E
C. R. Barringer, Franklin-Ellis Lions
C. C. Dobey, Franklin-Ellis Lions
Donald Wood, Franklin-Ellis Lions
Thomas L. Miller, Franklin-Ellis Lions
Roy Rickgard, Hasty Lions
Widenhouse Brothers, Jackson Park Lions
Bobby Lee Deaton, Sr., Jackson Park Lions
C. D. Hartness, Landis Lions
George S. Thomas, Jr., Stanfield Lions
R. C. Hatley, Oakboro Lions
Bruce Osborne, Oakboro Lions

District F
First Citizens Bank & Trust Co., Fayetteville Lions
Sears Roebuck & Co., Fayetteville Lions
J. C. Penny Co., Inc., Fayetteville Lions
North Carolina National Bank, Fayetteville Lions
North Carolina Natural Gas Corp., Fayetteville Lions
Hamlet Coca Cola Bottling Co., Hamlet Lions
Theta Kappa Sorority, Lumberton Lions
Southern National Bank of N. C., Lumberton Lions
Belk-Hensdale Co., Lumberton Lions
The Osterneck Co., Lumberton Lions
Jon San Chevrolet Co., Lumberton Lions
Home Federal Savings & Loan Assn., Lumberton Lions
Hardy W. Strickland, Lumberton Lions
Pembroke Manufacturing Co., Lumberton Lions
Alpha Cellulose, Lumberton Lions
Max Von Schlegell, Pinehurst Lions
Mildred L. Campbell, Pinehurst Lions

District G
John Reid Davis, Oxford Lions
Mrs. Ethel Hicks Weldon, Oxford Lions
J. Fred Webb, Jr., Oxford Lions
S. Edward Beasley, Oxford Lions

District J
Mrs. Gertrude S. Rosevear, Edenton Lions
The United Piece Dye Works, Edenton Lions
Belk-Tyler Company, Edenton Lions
Carter's Ink Company, Edenton Lions
Sue McCowin, Manteo Lions
Manteo High School, Manteo Lions
Manteo Elementary School, Manteo Lions

EYE WILL AWARDS

Winning Club Statewide: Eden, 969 eye wills, District 31-D.

Winning Lion Statewide: Robert Maurice "Zizzy" Osbourne, Eden Lions Club, District 31-E, 966 eye wills.

DISTRICTS IN ORDER OF EYE WILLS SECURED

D	2693
E	1348
F	885
B	776
H	583
C	456
A	356
G	185
J	60

WINNING CLUB IN EACH DISTRICT

Dist., Club, Members	Eye Wills Secured	Wills Per Member
A—Hendersonville, 84	163	1.94
B—Hudson, 22	69	3.17
C—Shelby, 101	302	2.99
D—Eden, 43	969	22.5
E—Towel City, 19	417	21.9
F—Hamlet, 45	328	7.29
G—Zebulon, 50	53	1.06
H—New River, 34	79	2.32
J—Rocky Mount, 29	14	.482

WHITE CANE DRIVE
STANDINGS OF TWENTY-FIVE HIGHEST CLUBS
AS OF MARCH 1, 1972

District			Members		Per. Member
G	1	Sir Walter	55	$4,708.50	$ 85.61
J	2	Rocky Mount Luncheon	30	3,601.00	120.03
G	3	Raleigh Host	279	3,360.00	12.04
J	4	Rocky Mount Evening	58	3,009.95	51.90
C	5	Charlotte Central	144	2,250.00	15.62
B	6	Longview	40	2,095.13	51.48
F	7	Southern Pines	26	2,049.61	78.83
D	8	Winston-Salem	153	2,000.00	13.07
F	9	Fayetteville	104	1,818.32	17.48
A	10	Fontana Dam	13	1,750.00	134.61
D	11	Hamilton Lake	43	1,697.39	39.47
D	12	Greensboro	139	1,668.00	12.00
F	13	Pinehurst	32	1,658.17	51.81
B	14	St. Stephens	35	1,650.00	47.14
B	15	Mooresville	39	1,647.00	42.23
C	16	Belmont	44	1,533.88	34.86
D	17	Mocksville	52	1,447.25	27.83
A	18	Haw Creek	45	1,405.90	31.24
J	19	Williamston	80	1,400.00	17.50
D	20	High Point	119	1,330.00	11.18
A	21	Asheville	166	1,265.72	7.62
C	22	Shelby	101	1,227.00	12.15
J	23	Edenton	44	1,177.64	26.76
C	24	Cherryville	49	1,172.00	23.92
F	25	Lumberton	48	1,145.87	23.87

WINNERS OF WHITE CANE DRIVE AWARDS

Based on Amounts reported as of March 1, 1972

Highest per Capita Remittance: District 31-J, $16.29 per member

Highest per Capita Increase: District 31-J

1970-1971 $13.58 per Capita; 1971-1972 $16.29 per Capita; Increase $2.71 per Capita

	Club	Members	Total Amount Raised	Amount Per Member	District
Group 1 (1-29)	Fontana Dam Lions Club	13	$1,750.00	$134.61	A
Group 2 (30-54)	Rocky Mount Luncheon Lions Club	30	$3,601.00	$120.03	J
Group 3 (55-79)	Sir Walter Lions Club	55	$4,708.50	$ 85.61	G
Group 4 (80-99)	Williamston Lions Club	80	$1,400.00	$ 17.50	J
Group 5 (100+)	Fayetteville Lions Club	104	$1,818.32	$ 17.48	F

RECENT DEVELOPMENTS

(Continued from page 20)

ally Sighted," a manual on optical aids and basic optical principles, by Louise L. Sloan, Ph.D., published by the Society this year, has already sold some 4,000 copies. The manual, offered to eye specialists, appears to be a welcome resource for those professionals treating the visually handicapped.

New Techniques

Of interest to those of us involved with progress in the field of eye care and blindness prevention are the experimental modifications in glaucoma medication delivery, and new techniques of cataract surgery. Projects are underway testing the advantages and efficacy of glaucoma treatment via medication inserts placed directly under the lower eyelid, allowing continuous, uniform dosages — as compared to the present method of periodic application of eyedrops. In cataract surgery, a technique now being utilized by a growing number of ophthalmologists employs the method of vibration emulsification and suction removal of the cataract (opaque lens) — as compared to the traditional method of manual extraction of the cataract by forceps.

A Decade of Fund Raising

The following report includes the total monies raised by individual Lions since the 1962-1963 White Cane Drive. In order to accumulate totals a Lion has to raise $50 or more in one drive in order for it to count. Pins are awarded when the Lion accumulates the amount of the pin. As amounts increase pins are farther apart but will be presented when that total is reached; i.e., $500, a 500 pin, next pin is $750 which means $250 more is needed for that pin. Club Secretaries usually keep these records and report them to the Association office at the end of the White Cane Drive.

NONPROFIT ORGANIZATION
U. S. POSTAGE PAID
RALEIGH, N. C.
PERMIT NO. 239

Lib
THE NEW OUTLOOK FOR THE BLIND
15 WEST SIXTEENTH STREET
NEW YORK, NEW YORK
10011

RECEIVED
JUN 13 1972
P. S. S.

ACCUMULATIVE TOTALS REPORT 1971-1972

Dist.	Lion - Club	Amount	Pin
OVER $4,500.00			
A	Arnold J. Hyde, Candler	$5,595.00	
F	Rufus Frank Hadley, Fayetteville	5,629.01	
G	Henry A. Wood, Sir Walter	17,217.50	
$500.00 to $4,500.00			
A	R. D. Eskridge, Haw Creek	900.98	
A	Edwin E. Johnson, Haw Creek	655.77	500
A	H. L. Kanipe, Haw Creek	1,197.00	
A	L. C. Stoker,Haw Creek	1,320.00	1250
B	Shaw Brown, Mooresville	3,768.00	3500
D	Earl W. Thomas, Franklinville	2,119.02	2000
D	C. Richard Smith, Glenwood	506.79	500
D	Bill Thompson, O'Henry	771.31	750
E	T. E. Arrowood, Oakboro	525.00	500
G	J. W. Beach, Sir Walter	2,084.17	2000
G	Robert G. B. Bourne, Sir Walter	1,596.00	1500
G	R. J. Carter, Sir Walter	2,046.73	2000
G	O. H. Dillard, Sir Walter	1,048.83	1000
G	Ben Eason, Sir Walter	3,084.54	3000
G	Seby Jones, Sir Walter	2,355.00	2000
G	Raymond Kees, Sir Walter	780.00	750
G	Floyd E. Lutz, Sir Walter	719.45	
G	W. J. Strickland, Sir Walter	500.00	500
G	M. E. Valentine, Sir Walter	531.69	500
H	Darrell W. Morse, Havelock	2,184.95	2000
$300.00 to $500.00			
B	W. R. Earnhart, Mooresville	337.00	300
B	Robert Lineberger, Mooresville	353.00	300
D	John F. Brower, Franklinville	320.00	300
E	George S. Thomas, Jr., Stanfield	327.00	300
F	David R. Ray, Fayetteville	410.00	
G	W. L. Sumner, Sir Walter	416.67	
$200.00 to $300.00			
A	Gus Barlouss, Haw Creek	275.65	200
A	Ben L. Williams, Haw Creek	200.11	200
D	Otus C. Thomas, Franklinville	255.50	
D	Clyde Kiker, Glenwood	203.00	200
G	B. D. Arnold, Sir Walter	233.68	200
G	Sherley Blackburn, Sir Walter	200.71	200
$100.00 to $200.00			
A	Bernard Goldstein, Biltmore	180.00	
A	James Pierce, Biltmore	192.92	
A	Jack O. Bass, Haw Creek	151.17	100
A	Jesse Surles, Haw Creek	151.24	100
B	Willis Cook, Mooresville	157.00	
B	Clyde Millsaps, Mooresville	170.00	
D	J. E. McCarter, Glenwood	101.00	100
D	Alton Ross, Glenwood	113.48	100
D	Robert O. Reece, O'Henry	160.00	
F	Edward J. Nyenhuis, Fayetteville	170.85	
F	Harvey T. Wright, Fayetteville	119.85	100
G	D. M. Chesson, Sir Walter	125.00	100
G	Wilbur Massey, Sir Walter	100.00	100
G	C. S. Albea, Sir Walter	155.00	
$50.00 to $100.00			
A	George T. Johnson, Haw Creek	70.64	50
A	H. P. Johnson, Haw Creek	70.00	50
D	Herman Butler, Glenwood	56.00	50
D	Joe Herndon, Glenwood	63.85	50
D	Ralph Marsh, Glenwood	52.00	50
D	Lindy Amos, Mayodan	50.00	50
D	Ronnie Amos, Mayodan	50.00	50
D	Lewis Bottoms, Mayodan	50.00	50
D	Roy Clark, Mayodan	50.00	50
D	J. B. Collins, Mayodan	50.00	50
D	Mike Freeman, Mayodan	50.00	50
D	Clifford Sands, Mayodan	50.00	50
D	Charles Yates, Mayodan	50.00	50
E	Ira P. Efird, Oakboro	50.00	50
E	G. E. Harward, Oakboro	50.00	50
E	Edgar W. Yontz, Oakboro	75.00	50
G	Herb Hinson, Sir Walter	50.00	50

For almost four decades, the North Carolina Association for the Blind has served the interests of the blind and visually handicapped of North Carolina and supported programs to combat the factors responsible for blindness.

Since 1957, it has provided funds for development of the Department of Ophthalmology in the Medical School at the University of North Carolina in Chapel Hill, strengthening that department's programs of training, service and research. It has supported the establishment of the North Carolina Association for the Blind Ophthalmic Laboratory within the department, the only such facility in the state, which serves as a referral center for many hospitals in North Carolina.

In recognition of its high service to medicine and to the blind and visually handicapped people of North Carolina, the faculty of the School of Medicine and the Medical Alumni Association of the University of North Carolina recently conferred upon the North Carolina Association for the Blind its distinguished service award. Association Executive Director Robert Spencer is shown above accepting the award from Dr. Christopher C. Fordham III, Dean of the School of Medicine.

The WHITE CANE

1973

THE WHITE CANE

Volume XXXVIII, Number 1 Spring, 1973

Date of issue June, 1973

THE WHITE CANE is an annual magazine published by the North Carolina Association for the Blind, Inc. Office of publication 2415F Crabtree Boulevard, Gateway Plaza, Raleigh, N. C. Mailing address Crabtree Boulevard, Raleigh, N. C. 27604. Change of address notices, undeliverable copies, orders for subscriptions and other mail items are to be sent to 2415F Crabtree Boulevard, Gateway Plaza, Raleigh, N. C. 27604.

Editor.....Robert E. Spencer

Associate Editor.....James W. Mills

ON THE FRONT COVER: Aerial photo of Camp Dogwood Waterfront showing Lodge and Duplex Buildings. One of 59 slides in the new Camp Dogwood Slide Program.

Letter From the President

John D. Xanthos

In the harbor of New York City stands the Statue of Liberty. A welcoming beacon to all — and particularly to those who, shortly after the turn of this century, sought freedom — happiness — a better way of life. It was a gift to us from France on July 4, 1884.

Nineteen years later Emma Lazarus' poem, "The New Colossus" was inscribed on a tablet in the pedestal of the statue:

"Not like the brazen giant of Greek fame,
With conquering limbs astride from land to land;
Here at our sea-washed, sunset gates shall stand
A mighty woman with a torch, whose flame
Is the imprisoned lightning, and her name
Mother of Exiles. From her beacon-hand
Glows world-wide welcome; her mild eyes command
The air-bridged harbor that twin cities frame.
'Keep ancient lands, your storid pomp!' cries she
With silent lips, 'Give me your tired, your poor,
Your huddled masses yearning to breathe free,
The wretched refuse of your teeming shore.
Send these, the homeless, tempest-tost to me,
I lift my lamp beside the golden door!' "

(Continued on page 4)

OFFICERS

John D. Xanthos
President .....Burlington
Herbert Hollowell, Jr.
First Vice-President .....Edenton
C. Ray Pruette
Second Vice-President .....Franklinton
Francis Glover
Secretary .....Salisbury
Leon P. Spencer
Treasurer .....Raleigh
Robert G. Frye
Past President .....Hickory

EXECUTIVE COMMITTEE

John D. Xanthos
President .....Burlington
Herbert Hollowell, Jr.
First Vice - President.....Edenton
C. Ray Pruette
Second Vice - President.....Franklinton
Francis Glover
Secretary .....Salisbury
Leon Spencer
Treasurer .....Raleigh
Robert G. Frye
Past President .....Hickory
James B. Lee
Chairman of State Council..Burlington
C. P. Wayne
Member of Board.....Whiteville

DIRECTORS

Edward Bell.....North Wilkesboro
W. Claude Brinn.....Hertford
W. E. Early.....Raleigh
Jack H. Frank, Sr.....Lexington
Dr. John C. Grier, Jr.....Pinehurst
Howard S. Haithcock.....Franklin
Paul R. "Dick" Hamrick.....Ellenboro
Floyd C. Hartsell.....Harrisburg
John B. Hotchkiss.....Morganton
James B. Lee.....Burlington
J. Russell Lee.....Ahoskie
Russel L. Mann.....Sanford
H. E. McArver.....Charlotte
Harold L. Peebles.....Candler
James L. Peeler.....Lexington
Robert P. Raspberry.....Plymouth
Selden H. Raynes.....Kinston
Harold Reid .....Charlotte
Dan Shackleford Fremont
C. Richard Smith.....Greensboro
D. Edgar Stevens.....Asheboro
Phonso Stone .....Winston-Salem
L. Neil Summers.....Hiddenite
Jesse P. Surles.....Asheville
Robert M. Ward.....Durham
C. P. Wayne.....Whiteville
Murray T. Williams.....Havelock
Henry A. Wood.....Raleigh
Robert E. Spencer
Executive Director .....Raleigh

IN THE NEWS

AT&T ANNUAL REPORT AVAILABLE IN BRAILLE AND ON RECORD

The 1972 AT&T Annual Report, which will be mailed soon to the company's more than three million share owners, is available upon request in braille and record form.

Blind persons wishing a copy in either record form or braille should address their requests to:

The Secretary
American Telephone & Telegraph Co.
195 Broadway
New York, N. Y. 10007

John D. deButts, AT&T Board Chairman, presents his statement in the record. The narration is by William Rogers, a professional narrator from Connecticut.

The Annual Report confirms earnings per share of $4.34 for 1972 as reported preliminarily on January 24.

Mr. deButts, in reviewing the company's performance during his first year as chairman, said the "key factor" in the turn-around from '71 earnings of $3.92 "was the energy and intelligence with which Bell managers applied themselves to improving efficiency and controlling costs in every aspect of our operations."

Coupling this with a rising economy, a "growing mastery over service difficulties" and repricing of services, Mr. deButts said, "this earnings improvement didn't just happen. It was made to happen."

In 1972, the Bell System added 5.1 million telephones, more than in any single year in the company's history, bringing the total number of Bell telephones in service to 105.3 million.

NEW BOOKLET ON CATARACTS AVAILABLE

Nearly 5000 people in the United States will lose their sight this year from cataract. However, permanent blindness from cataract is usually needless.

To explain this disease and its treatment, HEW's National Eye Institute, a component of the National Institutes of Health, has issued the booklet, *Cataract: NEI Focus on Research.*

A cataract is a cloudiness in the lens of the eye which interferes with vision. The lens helps focus images onto the retina which transmits them to the brain. If the lens becomes clouded with a cataract, the passage of light is obstructed and vision is impaired.

While the cause of a cataract cannot usually be determined, cataract extraction is one of the most successful operations performed today. From 90 to 95 percent of all patients undergoing cataract surgery enjoy restoration of sight.

Written for the general public, *Cataract: NEI Focus on Research* discusses the causes of cataract, symptoms, treatment, current and experimental surgical methods, adjustments after surgery, and patient resistance to surgery.

The booklet also describes research being conducted by NEI in its own clinic and laboratories in Bethesda, Maryland, and supported by the Institute in research centers throughout the country to learn more about cataract, how to improve its treatment, and eventually how to prevent it.

Single copies of *Cataract: NEI Focus on Research* are available free from the Office of Information, National Eye Institute, National Institutes of Health, Bethesda, Maryland 20014. The booklet is also for sale in quantity by the Superintendent of Documents, U.S. Government Printing Office, Washington, D. C. 20402 for 50 cents postpaid or 40 cents at the GPO Bookstore.

(Continued on page 7)

The Raleigh Host Lions Club has donated to the Wake County Branch Library at Raleigh's Glenwood Towers an Ednalite Masterlens, a lighted, optical magnifying device to aid those with poor vision to read standard books and magazines and even to write letters. The Masterlens was chosen by the Library, from several similar devices, because of its size and flexibility of use. Glenwood Towers is a high-rise housing center for low-income, older people, and the Library contains other aids for the visually handicapped, including large print books, periodicals and papers. Mrs. Alberta Williams, resident, tests the Masterlens, while Miss Dorothy Smedley, Librarian, looks over her shoulder. Also looking on are Raleigh Lions Romer Stevens and Lynn Leavel.

PRESIDENT'S LETTER—Cont'd.

This great Association — The North Carolina Association for the Blind— has also been a beacon of welcome and has lifted its lamp to the blind and visually handicapped of this State. It has done so in a most wonderful manner this year. I shall ever be indebted to the Lions of North Carolina for affording me the opportunity of sharing in this service. As your Executive Director, White Cane Chairman, and I traveled over the State, literally from Manteo to Murphy, attending workshops, conferences, meetings, seminars —I became more aware of the glow, the happiness, the enthusiasm and love reflected in the faces of the Lions of North Carolina. I am confident it was genuine.

One of the least painful tasks of the President of this Association is to make his annual report. I trust you will find this report informal and perhaps reflective in nature. Elsewhere in this magazine you will read the reports of our various committees. You will rejoice in the terrific success of our White Cane Drive; the unexcelled season at Camp Dogwood, of the wonderful glaucoma - diabetes clinics held. You will find happiness in the report of the Statewide Committee on Work for the Blind. You will find satisfaction in the report of the Scholarship Committee. You will see a degree of worthwhileness and accomplishment when you read the Eye and Human Tissue Bank Committee's report. And you will experience comfort and solace in knowing that Chairman "Smoke" Wayne and his Budget and Finance Committee were real watch-dogs over our budget and expenditures.

What I do here is an effort to share with you some of our achievements and some of our continuing problems and goals. I should feel myself remiss to fail to do so.

The achievements have been real: (a) Early in the year we scheduled nine White Cane workshops which, I believe, were helpful in the results achieved in White Cane receipts throughout the State. (b) We participated in sock projects, Cougar basketball games and The National Blind Golfers Tournament. None of these were necessarily overwhelming successes, but they did provide fellowship and a recognition by the sighted that one can have some "dang-good" blind golfers. (c) There were many major improvements at Camp Dogwood including the very real possibility of having a full time Camp Director (which may be a reality at the time this letter is read by you). (d) We have had a realistic approach to meaningful organization, the thanks for which goes to Executive Director Robert E. Spencer who was sent to us by Divine Providence. (e) Our mission and purpose have been central and we have resisted inertia and a tendency to become more concerned about ourselves than about our purpose. (f) We have responded to the times — we recognize we should apply ourselves more to direct services to the blind and visually handicapped as distinguished from research, which, of course, is important, but we verily believe other finances could be made available to research programs. (g) We have been active in supporting and providing for local community endeavors such as the glaucoma-diabetes clinics. (h) And our communications have very definitely been an achievement. The Lions throughout the State see what the Association is doing and are responding thereto.

Here, I want especially to express my appreciation to the entire Board— and to the officers whom I have come to know better and in whom I have an abiding appreciation for their sacrifices and support — and the Directors, who have responded so wonderfully, and now I know we could not have gotten along without them — and the Committees and their Chairmen, who have met and who have worked, and who have produced—all to the betterment of the work of this organization.

Now let us look at some of our goals and problems. This Association is 39 years old, but is not holding.

It is a fact of life that we cannot have everything at once. However, it is my dream that in the not too distant future we may have an edifice of our own— a place large enough to meet and satisfy the needs of those whom we serve. A physical plant that we can indeed call our own devoid of any uncertainty that exists in a lease relationship (even though we get along beautifully with our landlord).

I pray that many moons will not pass before we will be utilizing Camp Dogwood on a year-round basis. I am aware there will be problems regarding staff, facilities, seasonal equipment etc., but I am certain the Lions of North Carolina, in due time, will surmount the problems and successfully meet the challenge.

There are still many unmet needs of the blind and visually handicapped. I think of screening mobile units such as the one in District A which has been so successful and which has met the needs of people in remote and somewhat out-of-the-way areas. . . . I think of the twenty-two applications for scholarships we had this year from students whose parents were blind, and of our frustration in realizing we simply didn't have the funds for all of them. . . . I think of the services afforded by the Regional Library and of its possible curtailment because of proposed cut-off of some Federal Funds. . . . I think of the immediate need of the blind breadwinner who has suddenly, through no fault of his own, lost his job and how we have helped him in a very small way through funds garnered from that part of our budget designated as unspecified services to the blind, but unable to give him full support during his period of economic reversal.

The above are just a few of the needs and possibilities I have seen during my year as your Chief Executive Officer. I am certain there are many others. In the years ahead continuing responsible stewardship will find a way.

John Donne, the poet, who in his later years was ordained and became the King's Chaplain, once wrote that all the church's actions and deeds belonged to all and thereby affected all.

"No man is an island, entire of itself;
Every man is a piece of the continent, a part of the main.
If a clod be washed away by the sea, Europe is the less. . .
Any man's death diminishes me, because I am involved in mankind."

So it is and shall be with the Association. We *are* involved with our fellow man, and any unmet need of those whom we serve diminishes us. Indeed, the bell tolls for thee and for me.

(Continued on page 6)

Executive Director's Report

The 1972-73 Association Year is rapidly drawing to a close. It has been a year of progress; a year during which the North Carolina Association for the Blind has taken significant steps forward in its Program of Services to the Blind and Visually Handicapped of North Carolina, a year during which we have seen increased use of Camp Dogwood; a year in which White Cane contributions have reached an All-time High; a year in which thousands of persons have been screened in our mass and permanent Glaucoma Clinics; a year in which applications for Association Scholarships have increased tremendously; a year during which the program of providing radios and white canes for the blind of our state has been expanded.

Much of the credit for the tremendous progress we have made must go to the District Governors. The cooperation which we have received from them could not have been better. The Committee Chairmen have worked faithfully and diligently throughout the year. Credit must also be given to our very efficient secretarial and bookkeeping staff. It is they who have attempted to answer your questions when you called the office; it is they who have tried to see that White Cane materials were mailed out on time; it is they who have attempted to see that radios and white canes were delivered to the blind on schedule.

Those of you who find it necessary to call the Association Office occasionally, might like to know where to direct your calls to get the quickest response to your questions. If your call concerns the delivery of a radio or white cane to the blind, it should be directed to Mrs. Stringfellow. If the call concerns contributions to either White Cane or Camp Dogwood, or funds for any special project, it should be directed to Mrs. Ray. If your call concerns a Camp reservation for a Lions Club, or for a blind group, it should be directed to Mrs. Ray. If your call concerns a camper application, medical form, or any other matter concerning the 10-week summer camping period, the call should be directed to Miss Horton.

Robert E. Spencer

We often receive calls from Lions Clubs asking the proper procedure for obtaining a radio or white cane for a blind person in the community. The best procedure is for the Club to contact the local Social Worker for the Blind, and ask that the worker check on the need for a radio or white cane, and request the item if it is needed.

A special word of congratulations is in order to all Lions Clubs that exceeded last year's White Cane contributions. As costs continue to rise, we must have increased contributions just to maintain our present level of Programs and Services to the Blind.

We are constantly receiving requests for the expansion of our present Programs and Services, and the addition of new Programs and Services. Each request will be thoroughly studied and evaluated by the Budget and Finance Committee. Their recommendations will be passed on to the Board of Directors for approval. If we are to be in a position to expand our Program of Services, then we must all continue to work for increased contributions.

At the March General Membership meeting, a strong slate of Officers and Directors was elected. With these Officers and Directors at the helm, the Association should make great progress during the 1973-74 year.

I look forward to this new year with great anticipation, expecting new records of service to be set in many areas. I look to the new year with enthusiasm, but it is enthusiasm that is tempered by the tremendous responsibility we feel upon us. A responsibility which requires that we be good stewards of the Association's property and funds. With your continued help and support we know that it will be the best year ever.

Remember, if your Club cannot win, make the one ahead break the record!

Twelve Attend College on Association Scholarships

During the 1972-73 scholastic year, 12 students have been attending Colleges, Universities, or Technical Schools in North Carolina with the assistance of North Carolina Association for the Blind Scholarships.

The 12 come from all sections of the state. Nine of the 12 will continue in college next year.

Those receiving Association assistance this year are:

Vickie C. Fields, Henderson
N. C. Central University

Karen L. Lettley, Wilmington
Lenoir Memorial Hospital—Kinston

Larry E. McMillan, Bryson City
South Western Technical School

Leola McMillan, Bryson City
South Western Technical School

Annie F. Fleming, Charlotte
Methodist College

Nora J. Leach, Raleigh
N. C. Central University

Walter E. Davis, Jr., Laurinburg
Fayetteville State University

Jennifer Halyburton, Hamlet
East Carolina University

Clementine L. Bullock, Durham
Duke University

Jesse R. Waugh, Burlington
Campbell College

Phillip H. Waugh, Burlington
Mars Hill College

Sarina Mae Lynch, Asheville
N. C.-A&T University

PRESIDENT'S LETTER—Cont'd.

The foregoing, then, are my reflections and they constitute my report as your President. You will be too wise to find here any authoritative pronouncements. I have looked at the work of this Association, I hope honestly and affectionately, from the perspective of one whom you have given special responsibilities and opportunities for insight. As I re-enter the ranks of our Association I again see the Association's "lamp lifted beside the golden door" and I know that the future efforts of this organization will be blessed by our Creator and that those welcomed to the banquet of life will not be diminished or disappointed.

"Oh God, you who are eternal and spirit, hear us when we pray:

We are believers, *But help us to balance belief and doubt, that we express affirming faith without the debilitating dissatisfaction of uncertainty.*

We are friends. *But help us to balance our acceptance of each other with our suspicion and distrust of those who are outsiders, strangers, uncommon.*

We are builders. *But help us to perceive the difference between foundations of sand and foundations of rock, so that even now, when the rains descend, the floods come, and the winds blow, the house that we build in these days may not fall.*

So we pray, as we continue the work and the fellowship of this organization."

Privileges of the Russian Blind

In the Soviet Union blind people pay no income tax, travel free on municipal and suburban transport, enjoy free postal services. They are entitled to pensions (at age 40 for blind women; age 50 for blind men), to full pay for a three-day week. State grants to blind students are 50 percent higher than those to the sighted.

Blind students are also entitled to hefty discounts on typewriters, tape recorders and other study aids.

Parade—April 8, 1973

White Cane Report 1972-1973

HARRY P. SAVVAS
State White Cane Director

This has been one of the most gratifying and fulfilling years of my life. Mary and I have visited many places all over our great state, places we would not have had the opportunity to visit had it not been for White Cane. We have made many new friends whom we will cherish. Working on behalf of White Cane on the state level was a new experience for us and we can sincerely say, we certainly gained more from our experiences than anything we have done in the past.

There is a dimension of Lionism that has become more apparent to me while visiting with the many Lions in the state. While we all direct our efforts to serving our fellow man who is less fortunate, it is obvious that we also serve each other—not with mere friendship, but with love. This is a basic need for all of us and it is fulfilled in our frequent contacts with each other. We serve, not only the less fortunate, but we also serve each other with love.

Our theme this year has been "100 percent participation through personal communication." We have communicated with nearly all the Lions in the state, and we are closer to 100 percent participation than any time in the history of White Cane. Our $12.00 per member goal was exceeded before the end of the White Cane Drive on March 1, 1973. A new record is established when another contribution is sent in; another record high is reached. We are hopeful that we will, indeed, reach our goal of 100 percent participation by all Lions Clubs in the state by the end of June. It is also hoped that 1973 will be the year that total donations amounted to more than $200,000.00.

As we go to press, we have contributions which total $197,601.37. This is $16,541.33 more than the total donations made during 1971-1972 for the entire year. The following is a breakdown of contributions by districts.

District, Chairmen	Amount	Percentage Reporting	Clubs Not Reporting
31-A, William F. Hall	$20,421.22	96	2
31-B, John E. Keever	18,176.70	100	0
31-C, Glen C. Pyatt	22,213.12	95	2
31-D, T. Wade Payne	26,619.68	93	4
31-E, C. Clark Haynes	20,596.36	93	4
31-F, Robert W. Thompson	20,863.91	93	4
31-G, W. Joseph Strickland	22,612.45	100	0
31-H, Murray T. Williams	12,966.52	90	4
31-J, William B. Pemberton	28,247.90	100	0

The top clubs, contributing $1,000.00 or more during the year, are as follows:

Club	Contribution	District	Membership
Rocky Mount (Luncheon)	$6,365.72	31-J	35
Sir Walter	5,048.95	31-G	45
Rocky Mount (Evening)	4,010.00	31-J	71
Raleigh Host	3,444.00	31-G	287
Asheville	2,012.50	31-A	167
Fontana Dam	2,000.00	31-A	18
Shelby	2,000.00	31-C	100
Winston-Salem Host	2,000.00	31-D	155
Pinehurst	1,795.00	31-F	34
Charlotte Central	1,750.00	31-C	138
Greensboro	1,712.00	31-D	136
Elizabeth City	1,700.56	31-J	73
Mocksville	1,647.00	31-D	49
Southern Pines	1,590.63	31-F	21
Haw Creek	1,545.00	31-A	40
Belmont	1,541.74	31-C	51
Mooresville	1,491.00	31-B	37

Club	Contribution	District	Membership
Longview	1,485.20	31-B	45
Hamilton Lakes	1,468.25	31-D	41
Fayetteville	1,452.69	31-F	107
Mount Pleasant	1,430.00	31-E	61
High Point	1,356.00	31-D	113
Lumberton	1,279.81	31-F	48
Edenton	1,275.02	31-J	47
Manteo	1,200.00	31-J	45
Kings Mountain	1,100.97	31-C	42
Bessemer City	1,100.00	31-C	45
Burlington	1,096.00	31-G	84
Weeksville	1,081.50	31-J	37
Williamston	1,080.00	31-J	72
Cherryville	1,075.00	31-C	47
Whiteville	1,054.00	31-F	81
Candler	1,015.00	31-A	68
Ahoskie	1,008.50	31-J	39
Asheboro	1,004.95	31-D	51
Hendersonville	1,000.00	31-A	84
Gastonia	1,000.00	31-C	75
Forsyth	1,000.00	31-D	30
Denton	1,000.00	31-E	80
Hamlet	1,000.00	31-F	46
Durham	1,000.00	31-G	138
Oxford	1,000.00	31-G	33

Many people worked hard during the year in order to achieve the outstanding results for White Cane. The District White Cane Chairmen did a terrific job. All the District Governors helped a great deal by keeping White Cane at the forefront during their visits to the clubs and at district meetings and through their newsletters. All the Lions in the state should be commended for their work and for the high degree of interest and enthusiasm for White Cane. The blind programs supported by White Cane will continue to grow and to progress. We should all take a great deal of pride in these programs and benefits which are being derived by the blind and visually handicapped people of our state. I am very happy to have been a part of it.

WHITE CANE DRIVE AWARDS

Based on amounts reported as of March 1, 1973

DISTRICTS AWARDS

Highest Per Capita Remittance: District 31-J, $19.47 per member
Highest Per Capita Increase: District 31-J, Increase $3.18 per member
1971-72, $16.29 per member
1972-73, $19.47 per member

CLUB AWARDS

Club	Members	Total Amount Raised	Amount Per Member	Dist.
Group 1 (1-29)				
Fontana Dam	18	$2,000.00	$111.11	A
Group 2 (30-54)				
Rocky Mount Luncheon	35	6,365.72	181.88	J
Group 3 (55-79)				
Rocky Mount Evening	71	4,010.00	56.48	J
Group 4 (80-99)				
Burlington	84	1,096.00	13.05	G
Group 5 (100 +)				
Shelby Central	100	2,000.00	20.00	C

IN THE NEWS—Cont'd.

ART NOT BY EYE

All people are enriched by aesthetic experiences, and the need for such experiences transcends the boundary between the sighted and non-sighted worlds. It is the intent of *Art Not By Eye,* a new book written by Yasha Lisenco and published by the American Foundation for the Blind, to increase these experiences for blind and visually handicapped adults by helping to pave the way for their involvement in community art programs.

In order to accomplish this goal, the author seeks to inform teachers and administrators in school and community art programs of the techniques and methods they need to provide the most varied aesthetic outlets for their blind students. In addition, by describing the various art forms and graphic methods developed and employed by visually handicapped artists, and by picturing examples of their artwork, Dr. Lisenco hopes to make the general public more aware of the great satisfaction that blind people can derive from both active and passive participation in the so-called "visual" arts.

Dr. Lisenco, in addition to being a sculptor himself, has been (for the past twelve years) the director of the arts and crafts program at the Jewish Guild for the Blind in New York City. He has also been an instructor in the department of education and art at Columbia University for many years. He writes, in *Art Not By Eye,* about the adventitiously blind adult; one who has lost his sight through accident or disease and who has some visual memories. He believes that a bridge should be built "(in terms of art) between the sighted community to which the adventitiously blind adult once belonged and the insular society of the blind in which he now functions" to insure that the blind artist can be part of the creative mainstream of the total community.

The few art programs which are offered by specialized agencies for the blind are mostly designed for diagnostic, therapeutic or research purposes, Dr. Lisenco explains, and therefore, they tend to restrict the blind student and limit his external graphic stimulation.

(Continued on page 8)

IN THE NEWS—Cont'd.

The inclusion of blind and visually handicapped students in art classes with sighted individuals provides stimulus for both groups. It exposes the blind and visually handicapped students to more varied aesthetic experiences while at the same time it helps the sighted students to view their blind schoolmates (and other blind people they may subsequently meet) as individuals with as much creativity and ingenuity as they themselves have. Such encounters also help to dispel the misconception that all "blind' 'art is similar and uninteresting.

Dr. Lisenco demonstrates in his book that although most visually handicapped persons cannot perceive differences in the appearance of objects and scenes due to light, movement or shifts in the viewing position, this does not mean that their art is static, dull or unimaginative. Because visually handicapped people relate to the external world through haptic rather than visual meanings they will naturally stress the three-dimensional and structural qualities of a work of art rather than its tones, colors or lines.

This means that blind artists work for the most part in media which can be used tactually, and by combining different materials such as wood, metal, stone and clay, they can create an endless variety of haptic sensations. The illustrations in *Art Not By Eye* show some of the varied art forms which have been utilized by visually handicapped artists such as sculpture, reliefs, mosaics, etchings and engravings.

Art Not By Eye is available from the Publications Division, the American Foundation for the Blind, 15 West 16th Street, N. Y., N. Y. 10011. The price of the book is $3.75.

SENSORY AIDS FOR THE BLIND

There are an estimated 1.7 million visually impaired persons in the United States, largely old, mostly unaware of their eligibility for help, and often not considering themselves blind. This new higher figure is the result of a population study compiled by the American Foundation for the Blind, and is based upon every significant statistical study of the visually impaired population in the United States made in the last fifteen years.

(Continued on page 9)

STATEWIDE COMMITTEE ON WORK FOR THE BLIND AWARDS

Henry A. Wood Award—MOORESVILLE LIONS CLUB, 31-B

354 Points Per Member

Club	Members	Points	District
Group I (1-29)			
1st Franklin-Ellis	27	4,548	31-E
2nd Statesville	23	4,360	31-B
3rd Hudson	21	4,046	31-B
Group II (30-54)			
1st Sir Walter	45	12,690	31-G
2nd Rocky Mount Luncheon	35	11,186	31-J
3rd Belmont	51	6,771	31-C
Group III (55-79)			
1st Hickory	68	16,037	31-B
2nd Kinston	76	12,278	31-H
3rd Gastonia Evening	75	8,124	31-C
Group IV (80-99)			
1st Hendersonville	84	13,692	31-A
2nd Burlington	84	10,349	31-G
3rd Denton	80	5,802	31-E
Group V (100+)			
1st Raleigh Host	287	39,741	31-G
2nd Asheville	167	33,876	31-A
3rd Charlotte Central	138	28,634	31-C

Burke County Blind Visit Raleigh

Recently Mr. William Perrou, Mr. Dawson Hicks, Miss Josephine Griffin, and Mrs. Mary Hoyle, members of the Burke County Visually Handicapped Club, were accompanied by Miss Vicki Peeler, Social Worker for the Blind at the Burke County Department of Social Services, and volunteers; Brenda Parton, Viola Perrou, and Wery Bennett on a weekend excursion to Raleigh. For some, it was a "first trip" to Raleigh and for others, a return visit after as many as twenty years.

The trip was made possible through prior planning and initiative on the part of the visually handicapped and the Morganton Lions Club who deemed it necessary to support this independent project on the part of the social worker for the blind.

Activities for the weekend included a guided tour around downtown Raleigh and the new Legislature Building, a visit to the Gallery for the Blind, feeding the pigeons at the Capitol, a "shopping spree" at one of the shopping centers, and a tour of the Governor Morehead School for the Blind. Tired but happy, the voyageurs returned home ready to plan another trip!

Lion Henry Hartis Dies in Wilmington

The Cape Fear Lions Club suffered a great loss with the sudden passing on December 14 of Past Deputy District Governor Henry G. Hartis, 69. Lion Hartis was an employee of Humble Oil and Refining Co. for 47 years and, at retirement three years ago, was truck maintenance supervisor at Humble's Wilmington terminal.

Always soft-spoken and gracious, Lion Hartis was ever a hard worker and cheerfully carried a full share of every club project. During his 27 years of Lionism, he maintained continuous perfect attendance and served as both Secretary and President of three Lions clubs, Matthews, Guilford College, and Cape Fear. He also served as Zone Chairman (1964-65) and Deputy District Governor (1966-67) in District 31-H and, at the time of his death, had earned an Extension Award for his work in forming the new Topsail Island Lions Club at Surf City, N. C.

Additionally, Lion Hartis had obtained 38 eyewill pledges, and raised over $300 for White Canes Drives. Although he never sought awards or credits for himself, he was twice unanimously chosen Lion of the Year by the Cape Fear Lions.

The visually impaired population study was made by Louis H. Goldish, director of AFB's new Sensory Aids Analysis and Development Program. The object of the program is to get the many newly developed, sophisticated, sensory devices for the blind —now lying dormant in laboratories —into the hands of blind people.

To meet this goal, Mr. Goldish, a mechanical engineer and marketing consultant with a background in the field of blindness, first had to find out the number of potential users of sensory aids and services. The results are in his initial survey, "The Severely Visually Impaired Population as a Market for Sensory Aids and Services," in the *New Outlook for the Blind,* the leading professional journal in the field of blindness.

The 1.7 million figure is higher than the commonly accepted estimates of approximately 400,000 to 500,000 for two reasons. First, the old, lower figure referred only to persons whose visual impairment was within the definition of 'legal blindness.' Second, since there is no central official census, there is evidence that the prevailing number is low; for example, there are approximately 310,000 legally blind persons receiving public assistance, a figure nearly approaching the commonly accepted estimate of the total legally blind population.

For his report, Mr. Goldish combined visual ability and visual acuity into these definitions: *Visual Malfunction* — wearing corrective lenses. *Visual Impairment* — "trouble seeing," even with usual corrective lenses, if used. Also included is impairment of one eye. *Severe Visual Impairment*— "Blindness," "legal blindness," or reported "inability to read newsprint" with usual corrective lenses, if used.

The report shows that the visually impaired population is, unlike the general U.S. population, made up of older individuals. Approximately 65 percent —over one million persons—are 65 years or older.

Also, despite the general connotation of 'blindness' as a total absence of vision, Mr. Goldish reports that almost 60 percent of the severely impaired have useful vision, however limited.

He also found that many severely visually impaired persons who have some 'sight' consider themselves ineligible for the aids and services offered by agencies or they avoid the blindness system because they do not consider themselves blind.

The Foundation report states that the need for special aids or services and the suitability of those aids or services to a visually impaired person depend, to a great extent, upon his visual capability, the extent of his impairment, the level of his activity, his status, general and economic, and his contact with service agencies.

As the sensory aids and analysis program continues, the Foundation will issue more reports with practical information about specific areas of technological research and available items. The American Foundation for the Blind is a national, non-profit, consultative organization serving the field of blindness.

NATIONAL EYE INSTITUTE BEGINS FOUR YEAR STUDY OF COMMON CAUSES OF BLINDNESS

An investigation into the prevalence of four of the most common causes of blindness and visual disability is being conducted in Framingham, Massachusetts. Sponsored by HEW's National Eye Institute, a part of the National Institutes of Health, this study is the first large-scale attempt to determine the prevalence of eye diseases, as opposed to blindness, in a well-defined and closely followed population.

The study will also seek to identify factors which increase the risk of developing any of the four diseases under investigation — senile cataract, senile macular degeneration, chronic simple glaucoma, and diabetic retinopathy. Finding such factors could lead to means of preventing these eye diseases. Even negative findings will be useful in narrowing the search for the causes of these disorders.

Supported by an NEI contract, the four-year study will be conducted by the Boston University School of Medicine's Department of Ophthalmology and will involve examination of approximately 3500 people. These same people have been participating for over two decades in the well-known Framingham study of heart disease conducted by the National Heart and Lung Institute (NHLI), another NIH component. The heart study has contributed significantly to knowledge about coronary disease, including the identification of such risk factors as high blood pressure, tobacco smoking, and high blood cholesterol.

For the NEI - supported study, a special eye examination center has been established at Framingham. A preliminary examination will determine each patient's visual acuity, measure intraocular pressure, note any indication of cupping or depression of the area where the optic nerve joins the retina (a possible sign of glaucoma), and check for any evidence of the four diseases.

Suspects for any of the four diseases will then be given more extensive examinations to confirm the presence and determine the severity of the disease.

Data will be collected for two years. Their analysis and correlation with past measurements from the NHLI study may serve to identify or rule out factors which increase the risk of developing eye disease.

Chief investigator for the project is Howard M. Leibowitz, M.D., Chairman of the Department of Ophthalmology at Boston University. Thomas R. Dawber, M.D., who was Medical Director of the Framingham Study and is now with the Department of Medicine of Boston University, will coordinate aspects of the study among the Framingham community, NHLI, the University, and NEI. A total of $301,338 has been awarded for the first year's work.

Background Information

Cataract—A cloudiness or opacity in the lens of the eye which interferes with vision.

Macular degeneration — Deterioration of that portion of the retina (the macula) controlling sharp vision as required for reading ordinary print.

Glaucoma—Condition in which the fluid (aqueous) normally flowing through the eye fails to drain out readily, causing a build-up of intraocular pressure which leads to loss of vision.

Diabetic retinopathy — Progressive disorder of the blood vessels in the retina which occurs as a complication of diabetes and may lead to severe visual disability.

Multiple District 31
LIONS STATEWIDE BLIND ACTIVITIES REPORT
1972-1973

Lions Clubs	Membership	White Cane	Camp Dogwood	Industries of Blind & Home Bound Bl. Prod.	Optical Supplies	Scholarship Educational Supplies	Clinics	Radios Household Equipment	Bedding Food & Clothing	Shelter Fuel & Utilities	Patient Medical Services	Picnics Christmas Parties	Miscellaneous Assistance	TOTAL	Number of Eye Wills Secured	Identification Cards
DISTRICT 31-A																
Andrews	27	$ 276.00	$	$ 490.54	$	$	$	$	$	$	$	$	$	$ 766.54		
Asheville	167	2,013.00	35.00	4,866.00	2,321.00		6,450.00				43.00	585.00	5,903.00	22,216.00		
Beaverdam	19	252.00		681.80								27.00		960.80	11	
Biltmore	13	612.46	177.40	1,468.20					200.40			70.52	333.16	2,862.14		
Black Mountain	25	348.00		427.00	89.00									864.00		
Brevard	39															
Bryson City	31															
Candler	68	1,015.00	82.40	2,400.00			234.50		130.00	45.00	208.00	234.50		4,349.40		
Canton	60	780.00		1,575.59	102.00		300.00				150.00	300.00		3,207.59		
Cashiers-Glenville	14	105.00												105.00		
Cherokee	22	276.00		207.88			77.00					63.40		624.28		
Clay County	33															
Clyde	28	345.00		668.00			98.00		20.00		50.00	200.00		1,381.00		
Columbus	13															
Cullowhee	25	264.00		1,116.00			550.00							1,930.00		
Erwin District	34															
Etowah	31															
Fairview	18	100.00												100.00		
Flat Rock	27															
Fontana Dam	18	2,000.00	60.00	100.03			63.00							2,223.03		
Franklin	40															
French Broad	11															
Haw Creek	40															
Hazelwood	14															
Hendersonville	84	1,000.00	84.00	5,475.00	1,223.00	253.00	744.00	94.00	352.00	250.00	634.00	351.00		10,460.00		
Highlands	24	372.76	15.00	391.00								50.00		828.76		
Hot Springs	19															
Johnson District	21	50.00		424.55			10.00	14.00				40.00	122.46	661.01		
Mars Hill	34															
Marshall	28															
Mills River	25	312.00		380.00			91.00	40.00				108.00		931.00		
Murphy	28	635.00		400.01	55.00		125.00		381.30		48.00			1,644.31		
Pigeon Valley	16	150.00		364.50				202.00				180.00	80.00	976.50		
Pisgah Forest	26															
Robbinsville	20															
Saluda	32															
Swannanoa Valley	31	100.00				200.00			50.00			55.00	70.00	475.00		
Sylva	35															
Tryon	24															

Valley Springs	34															
Venable	26	348.00		54.00				49.00				100.00		551.00		
Waynesville	52															
Weaverville	20	25.00		700.00							25.00			750.00		
West Asheville	31															
Woodfin	30															
Total	1,457	$11,379.22	$ 453.80	$22,190.10	$ 3,790.00	$ 453.00	$ 8,742.50	$ 399.00	$ 1,133.70	$ 295.00	$ 1,158.00	$ 2,364.42	$ 6,508.62	$58,867 36	11	0

District 31-B

Avery County	25	$ 736.73	$ 122.60	$ 322.00	$	$ 140.00	$	$ 24.00	$ 330.00	$	$ 132.00	$ 84.00	$ 25.00	$ 1,916.33		
Bakersville	47															
Balls Creek	19	253.65		374.52										628.17		
Banoak	15	180.00		142.88										322.88		
Bethlehem	26															
Boone	36															
Burnsville	17															
Catawba	19	240.00							8.00					248.00		
Claremont	30	350.00	350.00	500.03										1,200.03		
Conover	38															
Drexel	24															
East Iredell	18	216.00		500.00	170.00				50.00			68.00		1,004.00		
Granite Falls	39															
Hickory	68	816.00	2,245.00	7,958.37	252.95	216.50		14.84	800.00	30.00	50.00	285.00	143.00	12,811.66		
Hildebran	20	60.00	40.00	2,640.00	66.00		60.00			25.00		26.00		2,917.00		
Hudson	21	273.00	1,224.00	351.95	140.80	60.00	191.62		516.00		.73	199.52		2,957.62		
Lenoir	55	650.00	200.00	2.049.87	355.37		483.63		4.38			503.55		4,246.80		
Longview	45	1,460.20	275.00	2,551.78	63.60			100.00	50.00			143.20		4,643.78		
Lower Creek	24	265.00		1,127.85	160.83		218.88		1.98	54.60	.83	267.89		2,097.86		
Maiden	24	127.00		635.00								196.29		958.29		
Marion	43	380.00	163.87		247.00	65.00	230.00		110.00	30.00	550.00	130.00	15.00	1,920.87	3	
Monticello	16															
Mooresville	37	1,511.00	5,370.00	2,229.62		10.00	220.72	45.00	73.00		111.00	635.50	133.00	10,338.84		
Morganton	84	768.00	106.44	4,052.82	144.20	100.00	1,061.95	10.50	154.20	40.00		682.02		7,120.13		
Newton	51	700.00		796.91		375.00			600.00			100.00		2,571.91		
North Iredell	26			789.28										789.28		
North Wilkesboro	63	768.00	1,990.00	3,905.00	58.00	25.00					57.00	600.00		7,403.00		
Rutherford College	30	534.11	272.80	723.70				64.95				358.26		1,953.82		
St. Stephens	35	930.00	500.00	2,962.53	14.75						144.13	100.00		4,651.41		
Shepards	14															
Sherrill's Ford	36	550.00	135.00	557.27	24.00									1,266.27		
South Iredell	18	100.00	24.00	670.00				68.00						862.00		
Sparta	49	588.00	275.00	870.00			400.00		70.00	25.00		70.00		2,298.00	15	1
Spruce Pine	22	300.00			70.00		125.00		90.00			115.00		700.00		
Startown	26	300.00		1,139.22	90.00			10.00	379.00			131.05		2,049.27		
Statesville	23	174.00		3,320.18							126.00	450.00		4,070.18		

Multiple District 31
LIONS STATEWIDE BLIND ACTIVITIES REPORT
1972-1973

Lions Clubs	Membership	White Cane	Camp Dogwood	Industries of Blind & Home Bound Bl. Prod.	Optical Supplies	Scholarship Educational Supplies	Clinics	Radios Household Equipment	Bedding Food & Clothing	Shelter Fuel & Utilities	Patient Medical Services	Picnics Christmas Parties	Miscellaneous Assistance	TOTAL	Number of Eye Wills Secured	Identification Cards
Taylorsville	34	600.00	100.00	615.50									125.00	1,440.50	36	
Troutman	30	470.00	96.00	978.00	200.00			15.00			200.00			1,959.00		
Valdese	43															
West Iredell	15															
West Jefferson	33															
Wilkesboro	33															
Total	1,371	$14,300.69	$13,489.71	$42,764.28	$ 2,057.50	$ 991.50	$ 2,991.80	$ 352.29	$ 3,236.56	$ 204.60	$ 1,371.69	$ 5,145.28	$ 441.00	$87,346.90	54	1
DISTRICT 31-C																
Belmont	51	$ 1,541.00	$ 100.00	$ 3,643.00	$ 61.00	$ 500.00	$	$	$ 121.00	$ 200.00	$ 75.00	$ 150.00	$	$ 6,391.00		
Bessemer City	45															
Boiling Springs	50	602.00		800.00								20.00	25.00	1,447.00		
Bostic	13															
Casar	16															
Charlotte-Central	138	1,750.00	10,894.00									120.00	12,800.00	25,564.00		
Charlotte-Eastern	39	780.00	1,350.00		68.00			25.00						2,223.00		
Charlotte-Southern	36															
Charlotte-Western	22															
Chase	23															
Cherryville	47	1,075.00		964.60	830.70				341.43			170.00		3,381.73		
Cliffside	18															
Cornelius	29	30.00												30.00		
Coulwood	30	348.00												348.00		
Cramerton-McAdenville	9															
Dallas	19															
Davidson	50	600.00		252.00									200.00	1,052.00		
Derita	32															
East Gastonia	29															
Fallston	18	192.00		178.14					23.87					394.01		
Forest City	37	408.00		936.00	109.00				282.00	32.00				1,767.00		
Gastonia	75	1,000.00	350.00	5,600.00	44.00							800.00		7,794.00		
Gastonia-Noon	18															
Grover	20															
Hickory Grove	22	440.00												440.00		

Huntersville	42																
Kings Mountain	42																
Lattimore	24																
Lawndale	20	400.00			40.00				140.00	250.00		50.00		880.00			
Lincolnton	38	760.00	675.00	3,022.50	82.00				60.00		20.00	271.28		4,890.78	16		
Lowell	19																
Matthews	21	264.00	230.00	50.40										544.40			
Mount Holly	35	300.00	100.00	1,566.00					300.00	75.00		350.00		2,691.00			
Pawtuckett	32	640.00	480.00		26.00			40.00			30.00		735.00	1,951.00			
Pineville	34	1,000.00		267.00	1,000.00									2,267.00			
Polkville	24	180.00		140.98										320.98			
Providence	21	200.00	360.00			25.00				100.00			720.00	1,405.00			
Rock Springs	19																
Rutherfordton	32	640.00		2,281.71					1,225.00			40.00		4,186.71	11		
Shelby	100	2,000.00	445.00	97.07	109.00	350.00	600.00	300.00	480.00	260.00	210.00	640.74		5,491.81	150		
Shelby Community	23	568.00		1,004.43					110.03	375.00		30.00		2,087.46			
Stanley	40																
Tri-City	24																
Total	1,476	$15,718.00	$14,984.00	$20,803.83	$ 2,369.70	$ 875.00	$ 600.00	$ 365.00	$ 3,083.33	$ 1,292.00	$ 335.00	$ 2,642.02	$14,480.00	$77,547.88	177	0	

District 31-D

Alamance Comm	41	480.00		1,018.00			29.00						14.00	1,541.00			
Archdale-Trinity	52	585.00	12.00	1,868.00	70.00		67.31					200.00		2,802.31			
Asheboro	51																
Boonville	18	216.00	54.00									64.00		334.00			
Central Falls	15																
Clemmons	18																
Coleridge	26																
Cooleemee	14																
Danbury	13	244.00		189.00								5.00	52.00	490.00			
Dobson	21																
Draper	15	180.00		200.00						25.00	50.00	200.00		655.00			
Eden	44	516.00	200.00									130.00		846.00			
Elkin	42	504.00		705.00	15.00									1,224.00	6	16	
Farmer	25																
Forsyth	30	1,500.00		1,398.23	150.00				13.60		5.36		500.00	3,567.19			
Franklinville	29	503.85	20.00	283.95			40.92					144.00		992.72			
Gate City	23																
Gibsonville	30																
Glenwood	39																
Grays Chapel	26																
Greensboro	136	1,563.00	589.30	3,321.06	1,396.39	90.00	99.28		11.82	20.00	29.50	622.58	1,650.00	9,392.93			
Guilford College	20	252.00	158.00	65.00					50.00		25.00	100.00		650.00			
Hamilton Lakes	41	1,468.25		1,273.44	239.40	28.00	29.93					369.60		3,408.62	33		
High Point	113	1,356.00		5,588.93	1,726.90	191.90	344.09		44.47		50.00	1,787.68		11,089.97			
Jamestown	23			67.34							269.00	100.00		436.34			
Jonesville-Arl	27																
Julian	23	288.00	45.00	541.38		5.00						149.50		1,028.88			

Multiple District 31
LIONS STATEWIDE BLIND ACTIVITIES REPORT
1972-1973

Lions Clubs	Membership	White Cane	Camp Dogwood	Industries of Blind & Home Bound Bl. Prod.	Optical Supplies	Scholarship Educational Supplies	Clinics	Radios Household Equipment	Bedding Food & Clothing	Shelter Fuel & Utilities	Patient Medical Services	Picnics Christmas Parties	Miscellaneous Assistance	TOTAL	Number of Eye Wills Secured	Identification Cards
Kernersville	82	984.00	200.00	600.00	205.00			35.00				137.50		2,161.50		
King	65	518.69		132.50					244.47		304.60	24.70		1,224.96		
Konnoak Hills	38															
Liberty	15	400.00									114.00	75.00		589.00		
Madison	51	750.00	144.00	1,889.29	230.00	50.00	102.00		15.00		53.15	84.76		3,318.20		
Mayodan	30	400.00	60.00	554.33	45.00							330.00		1,389.33		
McLeansville	53															
Mocksville	49															
Mount Airy	58	800.00		2,985.50	747.25	200.00		5.00			93.10	239.87		5,070.72		
Oakview	31															
O'Henry	23															
Old Town	27															
Pilot Mountain	24															
Pinnacle	26	312.00			14.00							9.80		335.80		
Pleasant Garden	43	528.00		350.00	50.00							36.42		964.42		
Ramseur	30	106.00	36.00				78.93				20.00	3.61		244.54		
Randleman	23	596.52					45.00	119.25				334.37		1,095.14		
Reidsville	42	504.00		291.00					476.00		66.00			1,337.00		
Seagrove	15															
Sedgefield	22	405.00	72.00	654.00		30.00	16.00							1,177.00		
Staley	10															
Stoneville	19	228.00		350.25	100.00				5.00		20.00			703.25		
Tabernacle	9															
Triangle	19															
Twin City	46	557.00										186.00	608.00	1,351.00		
Union Hill	12															
Walkertown	32															
Walnut Cove	28															
Winston-Salem	155	2,000.00	25.00	750.00	38.50	155.96		63.00	50.00		112.50	162.00	105.00	3,461.96		
Yadkinville	17	100.00	25.00	250.00					50.00			35.00	50.00	510.00		
Total	2,049	$18,845.31	$ 1,640.30	$25,326.20	$ 5,027.44	$ 750.86	$ 852.46	$ 222.25	$ 960.36	$ 45.00	$ 1,212.21	$ 5,531.39	$ 2,979.00	$63,392.78	39	16

DISTRICT 31-E

Albemarle	80	$ 800.00	$ 70.00	$1,164.75	$	$	$	$	$	$	$	$ 316.00	$	$ 2,350.75		
Ansonville	14	140.00		512.00					10.00	8.00		35.00		705.00		
Aquadale	26															

Arcadia	31	500.00	30.00	20.00			20.00	50.00	25.00		30.00		675.00		
Badin	21														
Benton Heights	25	375.00	60.00	1,007.44				144.00	25.00				1,611.44		
Central	27	270.00	417.00	682.00		278.00		157.00			137.15		1,941.15		
China Grove	17	160.00	90.00	132.50		28.95					51.00		462.45		
Churchland	22	220.00	30.00	323.67			25.00				44.50		643.17		
Cleveland	23	230.00	30.00	198.91									458.91		
Concord	66														
Davis-Townsend	24	230.00	30.00	517.58							191.63		969.21	4	
Denton	80	1,000.00	352.00	2,500.30	95.00	80.00	335.00	415.00	270.00	55.00	160.00		5,262.30	33	
Enochville	28	324.00	66.00	277.45		28.00					101.00		796.45		
Fair Grove	54	550.00	60.00	578.00			43.00	90.00	10.00		266.00		1,597.00	2	
Franklin-Ellis	27	900.08	30.00	681.10			225.00	42.00	20.00	18.00	131.00		2,047.18		
Harrisburg	20	180.00	15.00	168.27	15.00								378.27		
Hasty	24	240.00	30.00	1,368.50			57.73	30.00		20.00	90.00		1,836.23	13	3
Indian Trail	25	250.00	30.00	282.00							90.00		652.00		
Jackson Park	35	68.00	30.00	878.85				55.00			95.00		1,126.85		
Kannapolis	69	680.00	30.00	750.00	475.00	200.00				85.00	222.00		2,442.00		
Landis	22	349.00	106.48	829.56	100.00						100.00		1,485.04		
Lexington	20														
Lexington-Downtown	27														
Linwood	34	320.00	30.00	397.50							232.00		979.50	6	
Locust	11	110.00	10.00	150.00							15.00		285.00		
Marshville	27	270.00	30.00								41.64	19.00	360.64		
Midland	27	300.00	30.00								8.50		338.50		
Milford Hills	34	360.00	500.00		40.00					100.00	100.00		1,100.00	100	
Midway	33	396.00	50.00	1,350.00	10.00		78.00			25.00			1,909.00		
Millingport	10														
Misenheimer	23	230.00	30.00										260.00		
Monroe	60	530.00	30.00	966.40	150.00		40.00	160.00					1,876.40		
Mt. Mitchell	18	90.00		198.75	35.00								323.75		
Mt. Pleasant	61	1,430.00	30.00	259.82									1,719.82		
Mt. Ulla	18														
New London	20	316.00	12.00	140.98				30.00					498.98		
New Salem	14	150.00	68.75										218.75		
N. Kannapolis	24														
Norwood	21	275.00		461.73									736.73		
Oakboro	20	281.40	10.00	30.00							30.00		351.40	2	
Odell	18														
Pilot	33	320.00	15.00								200.00		535.00		
Polkton	15														
Reedy Creek	16														
Rockwell	20	372.77	30.00	440.00							60.00		902.77		
Salisbury	58	696.00		3,304.00							200.00		4,200.00		
Spencer	25	250.00	30.00	840.00							75.00		1,195.00		
Stanfield	15														
Thomasville	97														
Towel City	20	240.00	39.60	164.54									444.14		
Tyro	23	220.00	30.00	501.60	37.50			40.00			32.20		861.30	2	
Unionville	26														
Wadesboro	32	330.00	30.00					245.69	25.00	253.00	257.25	25.00	1,165.94		

Multiple District 31
LIONS STATEWIDE BLIND ACTIVITIES REPORT
1972-1973

Lions Clubs	Membership	White Cane	Camp Dogwood	Industries of Blind & Home Bound Bl. Prod.	Optical Supplies	Scholarship Educational Supplies	Clinics	Radios Household Equipment	Bedding Food & Clothing	Shelter Fuel & Utilities	Patient Medical Services	Picnics Christmas Parties	Miscellaneous Assistance	TOTAL	Number of Eye Wills Secured	Identification Cards
Wallburg	37															
Welcome	18	216.00	30.00	240.00		80.00			30.00	30.00		210.00		836.00	2	
W. Lexington	29	300.00	30.00	505.99					47.18			45.60		928.77		
Wil-Mar Park	15	160.00		75.00										235.00		
Winecoff	35	387.80	30.00	704.40	60.00			39.75	28.53			54.49		1,304.97		
Wingate	52	576.53	30.00	280.16								20.00		906.69		
Total	1,846	$16,593.58	$ 2,631.83	$23,883.75	$ 1,017.50	$ 694.95	$ 0	$ 863.48	$ 1.574.40	$ 413.00	$ 556.00	$ 3,641.96	$ 44.00	$51,914.45	164	3
District 31-F																
Aberdeen	22	323.00	30.00			25.00						59.84		437.84		
Biscoe	21	252.00		350.30									70.00	672.30		
Bladenboro	24	200.00	35.00									67.30		302.30		
Broadway	38															
Buies Creek	16	216.00	60.00	118.62	33.00	28.00			$ 76.00					631.62		
Candor	28	336.00	10.00			25.00			47.00					418.00		
Chadbourn	30	360.00		523.00			180.00	12.00	117.00	15.00			20.00	1,227.00		
Clarkton	21															
Clinton	61	732.00	100.00						75.00	40.00		200.00		1,147.00	8	
Coats	51	225.00	30.00	356.00								75.00		686.00		
Cordova	10															
Dublin	22															
Dunn	41	492.00												492.00		
Ellerbe	33															
Erwin	45	540.00	74.00								10.00	370.00		994.00		
Evergreen	27															
Fayetteville	107	1,453.00	372.40	1,081.00	28.65	67.00		94.40	99.46	113.74	50.00	2,002.50	38.75	5,400.90		
Fayetteville-Haymount	19	228.00	60.00									160.00		448.00		
Fayetteville-Massey Hill	26															
Godwin	15															
Hamlet	46	1,000.00		594.00	31.00	10.00		65.00	115.00			140.00		1,955.00		
Hope Mills	31	384.00			40.00	10.00						60.00		494.00	62	
Lake Waccamaw	24															
Laurel Hill	13															
Laurinburg	43															
Lillington	27															

Lumberton	48	1,279.81	250.00	2,626.94	452.16				635.23			152.64		5,396.78			
Mary Stewart Comm.	27																
Mount Gilead	25																
Newton Grove	30																
Pembroke	21																
Pinebluff	10																
Pinehurst	34																
Raeford	34																
Red Springs	17																
Riegelwood	17																
Robbins	15																
Rockingham	45	512.50	310.00	445.00			68.28	130.73			12.60	223.66	71.00	1,773.77	12		
Roseboro	18	316.00	187.00	324.00								36.00		863.00			
Rowland	30																
Saint Pauls	23	300.00		93.73					25.00			80.00		498.73			
Salemburg	18																
Sanford	100																
Southern Pines	21	1,590.63	200.00	288.65	68.39				182.51			301.00	265.00	2,896.18	2		
Spivey's Corner	19																
Spring Lake	14	676.00												676.00	3		
Tabor City	13	150.00	26.00				78.00					40.00		294.00			
Troy	34	416.00	158.00									99.45		673.45			
Vass	19																
Wade Community	17																
Wadeville	15																
West End	19	228.00		20.00	10.00							15.00		273.00	15		
West Montgomery	22	264.00	180.00	490.34										934.34			
Whiteville	81	1,054.00	100.00	520.00			1,170.00		320.00			300.00		3,464.00	24		
Total	1,627	$13,527.94	$ 2,182.40	$ 7,831.58	$ 663.20	$ 165.00	$ 1,496.28	$ 302.13	$ 1,792.20	$ 168.74	$ 72.60	$ 4,382.39	$ 464.75	$33,049.21	126	0	

District 31-G

Apex	34																
Bragtown	29																
Bunn	20								50.00					50.00			
Burlington	84	1,096.00	1,080.00	6,203.00	71.00	350.00						1,064.00		9,864.00			
Butner	30	300.00				136.00		80.00			180.00	213.00		909.00			
Carrboro	19	100.00			50.00			160.00						310.00			
Cary	44	978.00	75.00	942.00				25.00	40.00			250.00		2,310.00			
Caswell County	19																
Centerville	45																
Creedmoor	24																
Durham	138	1,000.00			450.00		127.00		50.00			1,227.00		2,854.00			
Durham Community	25																
Epsom	34	384.00	10.00	199.00	52.00			90.00	75.00					810.00			
Franklinton	23	500.00	100.00	497.52				123.24	100.00	9.00				1,329.76			
Fuquay-Varina	58																
Garner	50																

Multiple District 31
LIONS STATEWIDE BLIND ACTIVITIES REPORT
1972-1973

Lions Clubs	Membership	White Cane	Camp Dogwood	Industries of Blind & Home Bound Bl. Prod.	Optical Supplies	Scholarship Educational Supplies	Clinics	Radios Household Equipment	Bedding Food & Clothing	Shelter Fuel & Utilities	Patient Medical Services	Picnics Christmas Parties	Miscellaneous Assistance	TOTAL	Number of Eye Wills Secured	Identification Cards
Goldston	18	10.00										75.00		85.00		
Graham	28															
Henderson	43															
Hillsborough	38	500.00		600.00	44.00				185.00					1,329.00		
Knightdale	16															
Littleton	27	457.50												457.50		
Louisburg	35															
Moncure	10															
North Raleigh	15															
Oxford	33															
Pittsboro	29	110.00	56.00			250.00	312.50					62.50		791.00		
Raleigh Host	287	3,444.00	640.00	8,100.00	479.00	35.00	950.00	13.00				1,658.00	4,059.00	19,378.00		
Rolesville	13															
Roxboro	48		30.00		21.00		1,500.00	25.00				283.00		1,859.00		
Siler City	30	360.00	25.00	1,147.00			625.00				41.00	451.00	123.00	2,772.00		
Sir Walter	45	5,048.95	1,412.40		41.39		12.50				24.80	180.00		6,720.04		
Townsville	21	150.00										42.00		192.00		
Wake Community	45	564.00	500.00	4,162.00	200.00	380.00	50.00		100.00	45.00	10.00		76.00	6,087.00		
Wake Forest	26	390.00	50.00	796.25			10.00		114.00		8.00	10.00		1,378.25		
Warrenton	68	816.00		498.60		50.00			241.61		205.00	66.00		1,877.21		
Wendell	34	400.00		198.12										598.12		
Youngsville	22															
Zebulon	55	648.00	150.00				40.00		95.00					933.00		
Total	1,662	$17,256.45	$ 4,128.40	$23,343.49	$ 1,408.39	$ 1,201.00	$ 3,627.00	$ 516.24	$ 1,050.61	$ 54.00	$ 468.80	$ 5,581.50	$ 4,258.00	$62,893.88	0	0

District 31-H

Benson	36	$ 229.00	$ 25.00	$ 355.43	$ 47.00	$ 279.00	$	$	$	$	$ 5.00	$	$	$ 940.43		
Beulaville	17															
Bolivia	9															
Burgaw	32															
Clayton	19															
Carolina Beach	39															
Faison	17															

Farmville	18																
Goldsboro	50	910.37	500.00	6,072.46	327.30				141.00			100.00		8,051.13	128		
Goldsboro Downtown	38	444.00	776.00			100.00			110.00		366.00	1,178.00		2,974.00	108		
Greenville	48	588.00	195.00	1,059.00	127.05			34.20		50.00		584.83		2,638.08	27		
Green County	24																
Grifton	22	264.00		136.00										400.00			
Havelock	35	582.25		619.41										1,201.66			
Jacksonville	67	804.00		768.77			625.00			556.00				2,753.77			
Jacksonville-New River	38	456.00	76.40	280.00	115.00		710.00				50.00			1,687.40			
Kenansville	20																
Kenly	30																
Kinston	76	912.00	1,330.00	8,068.00	31.00			70.00			38.00	603.00		11,052.00	156	0	
Kinston-Ram Neuse	49																
LaGrange	19																
Leland	24																
Morehead City	18	205.00			35.00									240.00	14		
Mt. Olive	21																
New Bern	46	564.00	186.00		152.50		1,250.00		161.03					2,313.53			
Pikeville	17	204.00	30.00	1,011.15				30.00				105.00		1,380.15			
Pine Level	28																
Princeton	38	400.00		582.69								25.00		1,007.69			
Richlands	18																
Rose Hill	20	110.00		400.00			46.00							556.00			
Selma	20																
Shallotte	38	444.00		270.00							35.00			749.00			
Smithfield	39	200.00		765.00								700.00		1,665.00	2		
Southport	44																
Supply	15																
Swansboro	20																
Wallace	33																
Warsaw	18																
Wilmington	66	864.00	375.00	1,556.70	20.00		407.98	64.00		19.50	6.00	993.79		4,306.97	168		
Wilmington-Cape Fear	31	523.90	29.50	1,240.91				40.00	45.00		50.00			1,929.31			
Wilmington-Hanover	24	300.00	24.00	179.50				43.00				66.00		612.50			
Wrightsville Beach	44																
Total	1,325	$ 9,004.52	$ 3,546.90	$23,365.02	$ 854.85	$ 379.00	$ 3,038.98	$ 281.20	$ 457.03	$ 625.50	$ 550.00	$ 4,355.62	$ 0	$46,458.62	603	0	

District 31-J

Ahoskie	39	1,008.50	76.00	300.00								45.00		1,429.50			
Askewville	19	342.50	105.00	73.00				50.00					175.00	745.50			
Aulander	8																
Aurora	18	57.00							113.90					170.90			
Bailey	18																
Bath	21	273.00		161.06								41.60		475.66			
Belhaven	27	519.00		466.95								74.00		1,059.95			
Colerain	21																
Columbia	20																

Multiple District 31
LIONS STATEWIDE BLIND ACTIVITIES REPORT
1972-1973

Lions Clubs	Membership	White Cane	Camp Dogwood	Industries of Blind & Home Bound Bl. Prod.	Optical Supplies	Scholarship Educational Supplies	Clinics	Radios Household Equipment	Bedding Food & Clothing	Shelter Fuel & Utilities	Patient Medical Services	Picnics Christmas Parties	Miscellaneous Assistance	TOTAL	Number of Eye Wills Secured	Identification Cards
Davie	15	120.00	40.00	177.00					75.00	10.00	189.00	20.00		631.00		
Edenton	47	1,275.02	48.00	577.27		150.00		446.00	234.39			54.00		2,784.68	12	
Elizabeth City	73	1,700.56	90.00								38.00			1,828.56		
Enfield	57															
Gaston	24															
Hamilton	17															
Hertford	36	399.00		252.00							5.50	40.00		696.50		
Jackson	31															
Macclesfield	19	156.00												156.00		
Manteo	45	1,200.00	90.00	786.25		237.00			517.93		50.00			2,881.18		
Milwaukee	28	253.22	55.00	178.00								226.00		712.22	2	
Murfreesboro	14	168.00		467.68		37.00								672.68	3	
Nashville	24	343.50	72.00			300.00								715.50		
Pinetops	47	300.00												300.00		
Plymouth	38	500.00		719.94			500.00							1,719.94		
Powellsville	11	80.50	11.00									17.04		108.54		
Rich Square	12	268.00	14.00	175.69				37.00						494.69		
Roanoke Rapids	60															
Rocky Mount (E)	71	4,010.00	216.00	2,372.01	239.30			16.75		9.73	38.70	564.95		7,467.44		
Rocky Mount (L)	35	6,365.72	80.00	3,288.00	256.75			39.75	394.00			221.00		10,645.22		
Saratoga	15															
Scotland Neck	20	390.00	35.00	720.27	350.00		886.00							2,381.27	13	
Seaboard	38	468.00	39.00									30.00		537.00		
Spring Hope	35	314.00												314.00		
Swan Quarter	24															
Tarboro	22															
Washington	37															
Weeksville	37	1,081.50	60.00	252.00										1,393.50	5	
Weldon	22															
Whitakers	15															
Williamston	72	1,080.00	200.00	839.00	10.00		500.00	8.00	653.00		30.00	50.00		3,370.00		
Wilson	45	540.00	45.00	436.83	29.00	6.25			19.85	4.50	75.00	293.96		1,450.39		
Wilson-Breakfast	39															
Windsor	20	280.00	198.00	210.00	25.00				150.00			150.00		1,013.00	15	
Total	1,336	$23,493.02	$ 1,474.00	$12,452.95	$ 910.05	$ 730.25	$ 1,886.00	$ 597.50	$ 2,158.07	$ 24.23	$ 426.20	$ 1,827.55	$ 175.00	$46,154.82	50	0

Elizabeth City Glaucoma—Diabetes Screening Clinic

March 28, 1973

Club "50" Totals Report 1972-73

The following report includes the total monies raised by individual Lions since the 1962-1963 White Cane Drive. In order to accumulate totals a Lion has to raise $50 or more in one drive. Pins are awarded when the Lion accumulates the amount of the pin. As amounts increase pins are farther apart but will be presented when that total is reached; i.e., $500, a 500 pin, next pin is $750 which means $250 more is needed for that pin. Club Secretaries should keep these records and report them to the Association office at the same time the White Cane Drive report is submitted.

Dist.	Lion-Club	Amount	Pin
$4,500 and over			
A	Arnold J. Hyde, Candler	$ 6,100.00	—
B	Robert G. Frye, Longview	4,907.00	4,500
B	Shaw Brown, Mooresville	4,508.00	4,500
D	C. Frank Stroud, Mocksville	4,801.00	4,500
G	Henry A Wood, Sir Walter	19,451.67	—
$3,500.00 to $4,499.99			
G	Ben Eason, Sir Walter	3,689.54	3,500
J	Wilbur Rose, Rocky Mount Luncheon	3,834.50	3,500
$3,000.00 to $3,499.99			
J	Jack Luper, Rocky Mount Luncheon	3,155.50	3,000
$2,500.00 to $2,999.99			
G	Seby Jones, Sir Walter	2,655.00	2,500
$2,000.00 to $2,499.99			
D	Earl W. Thomas, Franklinville	2,419.87	—
F	W. E. McNeil, Lumberton	2,135.00	2,000
G	J. W. Beach, Sir Walter	2,222.17	—
G	Romie Carter, Sir Walter	2,241.73	—
H	Darrell W. Morse, Havelock	2,367.20	—
H	Jim Chadwick, New Bern	2,025.00	2,000
J	Desmond Rogers, Sr., Manteo	2,172.40	2,000
$1,500.00 to $1,999.99			
G	Robert G. B. Bourne, Sir Walter	1,851.00	—
J	Bill Pemberton, Rocky Mount Luncheon	1,790.50	1,500
$1,250.00 to $1,499.99			
A	H. L. Kanipe, Haw Creek	1,308.00	1,250
A	Lawrence C. Stoker, Haw Creek	1,420.00	—
$1,000.00 to $1,249.99			
B	Eugene Gabriel, Newton	1,069.00	1,000
G	O. H. Dillard, Sir Walter	1,248.83	—
J	Pete Cobb, Rocky Mount Luncheon	1,130.00	1,000
J	Lin Tilley, Rocky Mount Luncheon	1,093.50	1,000
$750.00 to $999.99			
A	R. D. Eskridge, Haw Creek	967.98	—
A	Edwin E. Johnson, Haw Creek	757.20	750
D	Bill Thompson, O'Henry	882.31	—
G	Raymond Kees, Sir Walter	930.00	—
G	Floyd Lutz, Sir Walter	788.16	750
J	Henry Odom, Rocky Mount Luncheon	812.00	750
J	John Ruff, Rocky Mount Luncheon	875.00	750
$500.00 to $749.99			
D	C. Richard Smith, Glenwood	559.84	—
D	Carl Howard, Madison	705.42	500
E	George S. Thomas, Jr., Stanfield	500.26	500
F	Hardy Strickland, Lumberton	710.00	500
G	Joe Strickland, Sir Walter	550.00	—
G	W. L. Sumner, Sir Walter	516.67	500
G	M. E. Valentine, Sir Walter	582.07	—
J	W. Batts, Rocky Mount Luncheon	555.00	500
J	David Goff, Rocky Mount Luncheon	550.00	500
J	Melvin Paris, Rocky Mount Luncheon	732.25	500
J	Grady Pittman, Rocky Mount Luncheon	515.00	500
$300.00 to $499.99			
A	J. M. Plemmons, Haw Creek	359.96	300
A	John W. Cowan, Tryon	492.00	300
B	Robert B. Lineberger, Mooresville	478.00	—
D	John F. Brower, Franklinville	388.00	—
D	Otus C. Thomas, Franklinville	305.50	300
D	Thomas F. Lanier, Hamilton Lakes	443.00	—
D	Philip Angel, Sr., Madison	380.00	300
D	Bobby Steele, Madison	401.00	300
D	Ronald Griffin, O'Henry	493.70	—
F	Albert T. Faust, Spring Lake	400.00	300
J	J. Russell Lee, Ahoskie	381.00	300
J	John N. Robbins, Ahoskie	475.30	300
J	Clinton E. Overby, Ahoskie	324.25	300
J	H. P. Cunningham, Jr., Bath	460.00	300
J	Ben Phillips, Rocky Mount Luncheon	447.00	300
J	Jack Swinson, Rocky Mount Luncheon	433.00	300
$200.00 to $299.99			
A	Jesse P. Surles, Haw Creek	251.24	200
B	Grady Coffin, Longview	222.00	200
B	Ray Eggers, Longview	200.00	200
B	Robert Ledbetter, Longview	276.00	—
B	Arthur Mull, Longview	250.00	200
B	Willis Cook, Mooresville	208.00	200
B	Clyde Millsaps, Mooresville	260.00	200
B	Clyde McGee, Newton	200.00	200
D	Robert "Pete" Wright, Forsyth	260.00	200
D	Cliff L. Goodman, Jr., Hamilton Lakes	208.00	200
D	Marion A. Nethery, Madison	206.00	200
D	Robert Reece, O'Henry	210.00	200
E	Mike Sutton, Benton Heights	210.00	200
F	W. A. Holland, Spring Lake	217.00	200
G	C. S. Albea, Sir Walter	210.00	200
G	B. D. Arnold, Sir Walter	289.58	—
G	Sherley Blackburn, Sir Walter	250.71	—
J	William Claude Brinn, Hertford	200.00	200
$100.00 to $199.99			
A	Fred Owl, Cherokee	100.00	100
A	Dick Whiting, Haw Creek	100.00	100
A	Corbett Holland, Highlands	110.81	100
A	Jesse Munger, Highlands	131.00	100
A	James W. Cowan, Tryon	100.00	100
A	James Newsome, Tryon	100.00	100
B	Hubert Brooks, Longview	150.00	—
B	Jack Harbinson, Longview	177.00	—
B	Luther Smith, Longviw	150.00	100
B	Baxter Greene, Longview	110.00	100
C	Gail Bridges, Boiling Springs	112.00	100
C	M. W. Gordon, Boiling Springs	125.00	100
D	Mallory Chamblis, Forsyth	100.00	100
D	Dewey Harris, Forsyth	100.00	100
D	Herman Butler, Glenwood	118.73	100
D	J. E. McCarter, Glenwood	158.36	—
D	Ralph Marsh, Glenwood	103.42	100
D	Ralph D. Ellis, Jr., Hamilton Lakes	152.00	100
D	J. P. Carter, Madison	194.04	100
D	William Joyce, Madison	102.00*	100
D	Harry Roberts, Madison	130.00	100
D	Sammy Sharron, Madison	135.00	100
D	Gordon Tucker, Madison	170.00	100
D	Max Webb, Madison	120.00*	100
D	Nathan Yates, Madison	136.00	100
D	Colman Carter, Mocksville	103.00	100
E	J. Lee Wallace, Towel City	100.00	100
F	Robert Williams, Aberdeen	132.00	100
G	D. M. Chesson, Sir Walter	175.00	—
G	Carlton Edwards, Sir Walter	145.00	100
G	Herbert Hinson, Sir Walter	105.00	100
G	Wilbur Massey, Sir Walter	150.00	—
G	Charles Sewell, Sir Walter	131.61	100
J	James Hill, Ahoskie	108.00	100
J	Marshall Hughes, Ahoskie	197.00	100
J	Hugh T. Jones, Ahoskie	195.00	100
J	William Bryant, Rocky Mount Luncheon	140.00	100
J	Garland Manning, Rocky Mount Luncheon	161.00	100
J	Jesse Morton, Rocky Mount Luncheon	125.00	100
J	Brownie Pitt, Rocky Mount Luncheon	150.00	100
J	Dick Vick, Rocky Mount Luncheon	104.00	100
J	Carlton Williams, Rocky Mount Luncheon	121.00	100
J	R. W. Carter, Weldon	102.00	100
$50.00 to $99.99			
A	Johnnie Clark, Haw Creek	72.86	50
A	Frank Hopkinson, Haw Creek	50.00	50
A	Weldon Penley, Haw Creek	85.71	50
B	Fred Heavner, Longview	50.00	50
B	John McDaris, Longview	50.00	50
B	P. D. Nolan, Longview	50.00	50
B	John Osborne, Longview	50.00	50
B	George Tucker, Longview	50.00	50
B	Ed Gomedela, Newton	59.00	50
B	Charles Barnhardt, Rutherford College	50.00	50
B	Johnny E. Berry, Rutherford College	50.00	50
B	Wayne Honeycutt, Rutherford College	50.00	50
B	Ronnie Hudson, Rutherford College	50.00	50
B	Jimmy Huffman, Rutherford College	50.00	50
B	Everette Kelly, Rutherford College	50.00	50
B	Willis Lachot, Rutherford College	50.00	50
B	Marvin Lowder, Rutherford College	50.00	50
B	Zeb Malcolm, Rutherford College	50.00	50
C	Fred Denton, Lawndale	60.00	50
C	C. Clay Cabaniss, Shelby Central	50.00	50
C	Paris L. Yelton, Shelby Central	50.00	50
D	G. Lewis Wright, Asheboro	50.00	50
D	Charlie Johnson, Glenwood	52.87	50
D	Bill Parish, Glenwood	64.77	50
D	Russell Pike, Glenwood	67.24	50
D	Richard E. Smith, Glenwood	51.62	50
D	Charles H. Crumley, Hamilton Lakes	58.00	50
D	Douglas B. Curtis, Hamilton Lakes	54.00	50
D	Edgar N. Davis, Hamilton Lakes	52.00	50
D	J. Thurman Freeze, Hamilton Lakes	50.00	50
D	Joseph H. Heard, Hamilton Lakes	76.00	50
D	Robert C. Jones, Hamilton Lakes	96.00	50
D	Charles B. Lewallen, Hamilton Lakes	54.00	50
D	R. Brady Osborne, Hamilton Lakes	92.00	50
D	Richard M. Trent, Hamilton Lakes	71.00	50
D	Danny Beck, Madison	60.00	50
D	James Brown, Madison	60.00	50
D	Bill Collins, Madison	51.00*	50
D	W. K. Glenn, Madison	64.00*	50
D	Carlyle Hughes, Madison	55.69*	50
D	Wade Inman, Madison	60.00*	50
D	Lee Lauten, Madison	50.00*	50
D	Woodrow Mabe, Madison	50.00	50
D	R. P. Milks, Madison	50.00*	50
D	Gene Reid, Madison	60.00*	50
D	Mike Webster, Madison	50.00*	50
D	David Weeks, Madison	70.00	50
D	William R. Young, Madison	70.00*	50
D	John Holesworth, Mocksville	50.00	50
D	Merlin Preston, Mocksville	50.00	50
D	Charlie Powers, O'Henry	50.00	50
E	Everett E. Hatley, Stanfield	50.00	50
G	Frank Colvert, Sir Walter	50.00	50
G	Carl Daesch, Sir Walter	50.00	50
G	Travis Hendren, Sir Walter	65.07	50
G	Ivey Hudson, Sir Walter	50.00	50
G	John Patterson, Sir Walter	50.00	50
G	J. W. Weaver, Sir Walter	50.00	50
H	Wayne Cole, New Bern	50.00	50
J	Richard Murray, Ahoskie	50.00	50
J	L. C. O'Quinn, Manteo	53.00	50
J	D. G. Glisson, Nashville	65.00	50
J	Frank Edwards, Rocky Mount Luncheon	58.00	50
J	Everett House, Rocky Mount Luncheon	75.00*	50
J	Wayne Trull, Rocky Mount Luncheon	50.00	50
J	Richard Wray, Weldon	50.00	50
J	Cedric Cooke, Woodland-Potecasi	87.73	50
J	William M. Lewter, Woodland-Potecasi	87.70	50

* Amounts raised prior to 1972-73

New Eyes for the Needy, Inc.

Another opportunity for service to the visually handicapped is through contribution of glasses no longer being used. Money is never requested. It solicits: metal frames in any condition, unbroken plastic frames with lenses, sunglasses, artificial eyes, cataract lenses, soft cases, hearing aids and precious metal scrap such as old watches, any real, costume or antique jewelry, pieces of cuff links or broken chain, dentures with bits of gold, silverware, etc. No loose or hard cases, please.

Over 1,000,000 people have been helped by NEW EYES. In addition to helping many persons in America, NEW EYES ships re-usable glasses to such areas of the free world as the Phillipines, France, Arabia, India, Africa and South America. Mailing by parcel post is probably the best method of shipment. Wrap securely in a sturdy box and ship to NEW EYES FOR THE NEEDY, INC., Short Hills, New Jersey 07078. Please list your return address, including Zip Code, so your package can be acknowledged. Large packages may be shipped by Railway Express, however, do not use bus service inasmuch as there is no terminal in Short Hills.

Monticello Lions Club Raises Cane

In snapshot, President Byron Haas seals the jars while Paige Beatty pours the molasses into the jars.

The MONTICELLO LIONS may have participated in the most unusual Fund Raising Project in North Carolina Lionism. It also turned out to be the most successful project they have undertaken.

Using land, belonging to Club President, Byron Hass, the Lions planted, cultivated, and harvested two acres of cane. The cane was then turned into 1,200 quarts of molasses. It has been reported that this project did more to cause the Club members to stick together than anything else they have tried.

From left to right—Frank Massey, J. W. Massey, Fred Summons, David Massey, Tom Setzer, Fred Bustle, Fredick Dowell, Neil Adams, and Harvey Stevenson.

Association for the Blind Memberships

LIFE MEMBERSHIPS

District 31-A Name and Club
Charles Gudger, Biltmore Lions
Richard R. Gudger, Candler Lions
Harold L. Peebles, Candler Lions
Nicholas G. Tsiros, Candler Lions
Tribal Council-Eastern Band Cherokee Indians, Cherokee Lions
Vonno L. Brown, Erwin District Lions
Harold DeBruhl, Erwin District Lions
Randall Duckett, Erwin District Lions
Leon Cable, Fontana Dam Lions
Lowell Crisp, Fontana Dam Lions
Joseph R. Ditmore, Fontana Dam Lions
Lamar Fisher, Fontana Dam Lions
Dorothy R. Crawford, Franklin Lions
Neal Ross Stoker, Haw Creek Lions
Jesse P. Surles, Haw Creek Lions
Dick Whiting, Haw Creek Lions
Cherokee County Board of Commissioners, Murphy Lions

District 31-B Name and Club
Hugh Hall, Avery County Lions

District 31-C Name and Club
George A. Crosby, Bessemer City Lions
Mrs. Jeanne W. Pyatt, Bessemer City Lions
John E. Sturgis, Charlotte Central Lions
Oscar M. Boyette, Charlotte Eastern Lions
D. Harold Reid, Charlotte Eastern Lions
Thomas R. Topping, Charlotte Eastern Lions
Otis H. Hankins, Lincolnton Lions
James A. Nixon, Rock Springs Lions

District 31-D Name and Club
Mrs. Eugenia T. Stevens, Asheboro Lions
Brady Furniture Company, Inc., Forsyth Lions
Mallory Chamblis, Forsyth Lions
Commercial and Farmers Bank, Forsyth Lions
Robert "Pete" Wright, Forsyth Lions
Burlington - Madison Yarn Company—Employee Community Fund, Madison Lions
Ingersoll - Rand Company, Mocksville Lions
Harry P. Savvas, Oakview Lions
Mrs. Mary E. Savvas, Oakview Lions

District 31-E Name and Club
David R. Bloom, Denton Lions
Thomas G. Carroll, Denton Lions
Jerry S. Garner, Denton Lions
LeRoy N. Hinesley, Denton Lions
Mark S. Lanier, Denton Lions
R. Joe Lax, Denton Lions
K. Wayne Markham, Denton Lions
William E. Ocker, Denton Lions
Ralph L. Pierce, Denton Lions
Thomas J. Winstead, Denton Lions
T. C. Cook, Hasty Lions
Roy Rickard, Hasty Lions
Mrs. Jane P. Ellis, Landis Lions
Jay Lee Wallace, Towel City Lions

District 31-F Name and Club
Julian C. Odom, Fayetteville Lions
Lumberton Coca Cola Bottling Company, Lumberton Lions
Albert T. Faust, Spring Lake Lions
W. A. Holland, Spring Lake Lions

District 31-G Name and Club
Robert E. Spencer, Burlington Lions
J. W. Royster, Oxford Lions
Mrs. N. W. Weldon, Oxford Lions
Mrs. Doris Eason, Sir Walter Lions
John G. Tarwater, Warrenton Lions
Mr. S. S. Stevenson, Henderson Lions

District 31-H Name and Club
Dan L. Shackleford, Pikeville Lions

District 31-J Name and Club
Hugh T. Jones, Ahoskie Lions
J. Russell Lee, Ahoskie Lions
Isaac Pierce, Askewville Lions
R. W. Leary, Edenton Lions
Desmond A. Rogers, Sr., Manteo Lions
Mrs. Doris G. Rogers, Manteo Lions
Arthur E. Cockrell, Plymouth Lions
Alvin C. Odom, Rocky Mount Evening Lions
Mrs. Ann Q. Phillips, Rocky Mount Luncheon Lions
Mrs. Louise C. Ruff, Rocky Mount Luncheon Lions
Melvin W. Bright, Weeksville Lions
Joseph B. Riffle, Weeksville Lions

SUSTAINING MEMBERSHIPS — 1973

District 31-A Name and Club
W. F. Hall, Candler Lions
Fred Groce, Candler Lions
Gudger Cabe, Candler Lions
Lambs Auto & Hardware, Inc., Candler Lions
Southern Pump & Tank Co., Candler Lions
Taylor Aluminum Products, Candler Lions
Bank of Asheville, Candler Lions
Warren Brothers Co., Candler Lions
Asheville Federal Savings & Loan Association, Candler Lions
Howard W. Lewis, Haw Creek Lions
Frank Hopkinson, Haw Creek Lions
L. W. Gratz, Haw Creek Lions
R. D. Eskridge, Haw Creek Lions
Biltmore Iron & Metal Co., Haw Creek Lions
Williams Funeral Service, Haw Creek Lions
Isabel B. DuCharme, Tryon Lions
Rebecca B. Moore, Tryon Lions
Eugena B. Walcott, Tryon Lions
James E. Moore, Tryon Lions
Mrs. Andrew E. Moore, Tryon Lions

District 31-B Name and Club
Roy Coffey, Hudson Lions
Allen Hefner, Hudson Lions

(Continued on page 30)

Financial Statement

March 31, 1973

I. ASSOCIATION	BUDGET FIGURE	INCOME	EXPENSE	BUDGET BALANCE	NON-BUDGET BALANCE
A. INCOME ITEMS					
1. White Cane Contributions 72–73	172,250.00	186,266.37	4,727.79*	(9,288.58)	
2. White Cane Contributions 66–67	5,000.00	5,000.00		—0—	
3. Life Membership Income	4,000.00	7,177.00		(3,177.00)	
4. Repayment of Loans (Individual)	500.00	1,695.00		(1,195.00)	
5. Repayment of Loan – Camp Dogwood	5,000.00	5,000.00		—0—	
6. Interest Income	5,500.00	4,530.77		969.23	
7. Matching Funds	1,500.00	1,063.50		436.50	
8. N. C. Sales Tax Refund	500.00	510.86		(10.86)	
9. Allocation from Unexpended Balances from Prior Years	16,750.00			16,750.00	
TOTAL – ASSOCIATION INCOME ITEMS	211,000.00	211,243.50	4,727.79	4,484.29	
B. EXPENSE ITEMS – PROGRAMS AND SERVICES					
1. N. C. Eye and Human Tissue Bank	33,772.21	4,727.79*	26,250.00	12,250.00	
2. N. C. Memorial Hospital – Research	10,000.00		7,500.00	2,500.00	
3. Duke University Hospital – Eye Center	6,000.00		4,500.00	1,500.00	
4. Bowman Gray School of Medicine Ophthalmology Department	5,000.00		3,750.00	1,250.00	
5. N. C. Society for the Prevention of Blindness	10,000.00		7,500.00	2,500.00	
6. Glaucoma – Diabetes Detection and Sight Conservation	15,000.00	9,075.06**	132.82	14,867.18	9,075.06
7. Camp Dogwood	31,000.00		23,250.00	7,750.00	
8. N. C. State Commission for the Blind – Medical Equipment	5,000.00		4,733.24	266.76	
9. Western N. C. Lions Screening Program	5,000.00		3,750.00	1,250.00	
10. Raleigh Lions Clinic	2,500.00		1,875.00	625.00	
11. Scholarships	4,500.00		3,809.10	690.90	
12. Regional Library – Braille Proof Reader	2,500.00		1,773.61	726.39	
13. Braille and Tape Service	250.00			250.00	
14. Eye Glasses, Artificial Eyes, and Visual Aids for the Blind	250.00			250.00	
15. County Eye Clinic Equipment	2,000.00			2,000.00	
16. Radios for the Blind	1,500.00		938.04	561.96	
17. Drugs, Medicine, Hospital and Physician Services	1,727.79			1,727.79	
18. White Cane Walking Sticks	2,000.00		1,376.10	623.90	
19. Unspecified Services to the Blind	2,346.00		1,234.00	1,112.00	
TOTALS – SECTION B – EXPENSE ITEMS	140,346.00	13,802.85	92,371.91	52,701.88	9,075.06
C. EXPENSE ITEMS – PUBLIC INFORMATION					
1. White Cane Magazine	2,500.00			2,500.00	
2. Newsletter	3,000.00		510.06	2,489.94	
3. Radio and T. V. Spots	1,000.00			1,000.00	
TOTALS – SECTION C – EXPENSE ITEMS	6,500.00		510.06	5,989.94	

D. EXPENSE ITEMS – FUND RAISING					
1. Expenses of State and District Directors	1,600.00		271.92	1,328.08	
2. White Cane Drive Materials and Supplies	5,000.00		4,742.11	257.89	
3. Postage and Telephone	1,200.00		832.46	367.54	
TOTALS – SECTION D – EXPENSE ITEMS	7,800.00		5,846.49	1,953.51	
E. EXPENSE ITEMS – OFFICIAL AND COMMITTEE ACTIVITIES					
1. Expenses of President	1,800.00		545.71	1,254.29	
2. Expenses of Treasurer	200.00			200.00	
3. Expenses of Other Officers and Committee Members	2,500.00		1,088.36	1,411.64	
4. Association Meetings	200.00		50.00	150.00	
TOTALS – SECTION E – EXPENSE ITEMS	4,700.00		1,684.07	3,015.93	
F. EXPENSE ITEMS – ASSOCIATION OFFICE ACTIVITIES OF SERVICES TO THE BLIND					
1. Salaries and Wages	25,000.00		16,406.93	8,593.07	
a. Association $12,500.00					
b. White Cane Drive $ 6,250.00					
c. Other Committees $ 6,250.00					
2. Payroll Taxes and Unemployment Insurance	1,500.00		943.18	556.82	
3. Employee Benefit Program	1,500.00		793.39	706.61	
4. Travel Expenses	2,000.00		1,321.76	678.24	
5. Telephone	2,000.00		950.81	1,049.19	
6. Rent – Office Space	3,504.00		2,336.00	1,168.00	
7. Supplies and Materials	3,000.00		2,651.34	348.66	
8. Postage and Freight	2,000.00		514.18	1,485.82	
9. Insurance – Office Furnishings and Equipment	500.00		191.00	309.00	
10. Equipment – Repairs and Maintenance	900.00		963.04	(63.04)	
11. Equipment – Leasing	1,250.00		453.09	796.91	
12. Audit Fees	2,000.00		2,142.50	(142.50)	
13. Surety Bond on Treasurer	500.00			500.00	
14. Miscellaneous	500.00		130.58	369.42	
TOTALS – SECTION F – EXPENSE ITEMS	46,154.00		29,797.80	16,356.20	
G. EXPENSE ITEMS – OTHER					
1. Transfer of Life Memberships	4,000.00		1,450.00	2,550.00	
2. Contingency	1,500.00		326.79	1,173.21	
TOTALS – SECTION G – EXPENSE ITEMS	5,500.00		1,776.79	3,723.21	
GRAND TOTALS – ASSOCIATION EXPENSES	211,000.00	13,802.85	131,987.12	83,740.67	9,075.06

*$4,727.79 White Cane Misc. Receipts transferred to N. C. Human Tissue Bank
**Matching Funds from Lions Clubs

Financial Statement—Cont'd.

II. CAMP DOGWOOD	BUDGET FIGURE	INCOME	EXPENSE	BUDGET BALANCE	NON-BUDGET BALANCE
A. INCOME ITEMS					
1. Campers' Fees	12,500.00	9,072.00	70.00*	3,498.00	
2. Sock Project	6,250.00	6,330.50**	2,086.65**	2,006.15	
3. Lions Clubs Contributions	7,500.00	5,862.50		1,637.50	
4. Other Contributions	1,000.00	1,096.39		(96.39)	
5. N. C. Association Allocation	31,000.00	23,250.00		7,750.00	
6. Playground Equipment	—0—	900.43	900.43	—0—	
7. Golf Tournament Fund	—0—	2,317.50	364.25	—0—	1,953.25
8. Novelties, Shirts, Shorts, Etc.	—0—	195.00		—0—	195.00
9. Waterfront Improvement Fund	—0—	10,555.38	6,512.00	—0—	4,043.38
10. Meals and Use of Camp	—0—	2,179.10		—0—	2,179.10
11. District 31-B Building Fund	—0—	9,800.47	99.76	—0—	9,700.71
12. District 31-C Building Fund	—0—	329.21	1,178.93	—0—	(849.72)
13. Tax Refunds	—0—	508.35		—0—	508.35
14. Heman Hall Nature Trail Fund	—0—	9.97		—0—	9.97
15. Carolina Cougar Games Fund	—0—	3,253.21	2,024.59	—0—	1,228.62
16. Sale of Assets	—0—	255.00***		—0—	255.00
17. Miscellaneous Income	—0—	984.36****	950.00****	—0—	34.36
TOTALS – CAMP DOGWOOD INCOME ITEMS	58,250.00	76,899.37	14,186.61	14,795.26	19,258.02

*$ 70.00 – refund of campers' fees
**$4,243.85 – profit-to-date Sock Project
***$ 255.00 – received from sale of horses
****$ 950.00 – received and expended to purchase golf cart

B. EXPENSE ITEMS				
1. Notes Payable				
a. Land Payment	2,001.72		1,334.48	667.24
b. Loan from Association	5,000.00		5,000.00	—0—
2. Insurance	3,500.00		3,183.33	316.67
3. Salaries				
a. Camp Staff: regular season	15,079.00		11,426.66	3,643.34
b. Camp Staff: extra weekends	1,000.00		1,208.99	(208.99)
c. Extra Office Help – summer	1,200.00		1,200.00	—0—
d. Executive Director (CD portion)	3,500.00		2,600.00	900.00
e. Caretaker	3,500.00		2,479.19	1,020.81
f. Sec. & Bkkgr. (CD portion)	2,200.00		1,650.00	550.00
g. Payroll Taxes	1,015.78		1,256.64	(240.86)
4. Supplies				
a. Office Supplies	500.00		599.40*	(99.40)
b. Medical Supplies for Camp	100.00		15.92	84.08
c. Postage	400.00		433.03	(33.03)
d. Food – Campers $4,900.00				
e. Food – Staff $1,837.50	6,737.50		4,044.31	2,693.19
f. Vet. Fees, Horse Supplies, Boat Fuel	1,000.00		251.06	748.94

5. Other Expenses					
a. Telephone: Camp and Office	1,000.00		920.21	79.79	
b. Utilities: Electric & Fuel Oil	4,500.00		3,607.46	892.54	
c. Promotion and Development	750.00		332.92	417.08	
d. Travel Expenses: Committee	800.00		545.17	254.83	
e. New Equipment	1,000.00		790.50	209.50	
f. Maintenance and Repairs	1,500.00		1,507.84	(7.84)	
g. Travel Expenses: Executive Dir.	700.00		262.10	437.90	
h. Laundry	300.00		454.85	(154.85)	
i. Insurance, Gas & Oil for Autos	500.00		636.12	(136.12)	
j. Seeds & Fertilizer	300.00		140.90	160.00	
6. Contingencies	175.00		95.26	79.74	
7. Special Entertainment	—0—		96.82**	—0—	96.82
TOTALS – CAMP DOGWOOD EXPENSE ITEMS	58,250.00		46,072.26	12,274.56	96.82

*$367.02 of $599.40 expended for Craft Supplies
**$ 96.82 expended for Bowling

I. ASSOCIATION: GENERAL FUND AND RESTRICTED FUNDS

ASSETS

Petty Cash Fund	120.00
NCNB – CHECKING	56,050.19
NCNB – Savings	26,155.26
Wachovia – Savings	26,237.26
First Union National – Savings	26,357.54
Raleigh Savings and Loan	20,000.00
NCNB – Certificate of Deposit	25,000.00
First Citizens – Cert. of Deposit	25,000.00
TOTAL CASH – GENERAL	$204,920.25
Loans to the Blind	5,093.00
Prepaid Insurance	500.00
Sales & Use Tax Receivable	67.20
TOTAL ASSETS – GENERAL	$210,580.45
First Federal – Savings (Restricted Life Membership)	19,161.92
TOTAL CASH – RESTRICTED	$ 19,161.92
Investments in F. H. A.	26,030.24
TOTAL ASSETS – RESTRICTED	$ 45,192.16
TOTAL ASSETS	$255,772.61

LIABILITIES

Accounts Payable	(74.96)
Accrued Payroll Taxes	84.76
FICA, Fed., State W/D Taxes Payable	640.03
Fund Balance – General	133,294.18
Increase in Funds – General	76,636.44
TOTAL LIABILITIES – GENERAL	$210,580.45
Fund Balance Restricted	43,000.00
Increase in Funds – Restricted	1,892.16
TOTAL LIABILITIES – RESTRICTED	$ 45,192.16
TOTAL LIABILITIES	$255,772.61

Financial Statement—Cont'd.

II. CAMP DOGWOOD

ASSETS

Petty Cash Fund	12.07
NCNB – CHECKING	5,842.79
NCNB – Savings – Waterfront Imp.	3,988.91
NCNB – Savings – Building Funds	
1. 31-B	13,971.20
2. 31-C	4,017.78
NCNB – Savings – Cougar Games	4,510.74
BB & T – Savings – Huggins Fund	878.79
NCNB – Savings – Heman Hall Fund	538.87
TOTAL CASH	33,761.15
Accounts Receivable – Pledges	7,000.00
Sales and Use Tax Receivable	46.36
TOTAL ASSESTS	$ 40,807.51

LIABILITIES

FICA, Fed., & State W/D Taxes Payable	35.55
Fund Balance – Camp Dogwood	18,252.67
Fund Balance – Huggins Fund	859.69
Increase in Funds – Camp Dogwood	21,640.50
Increase in Funds – Huggins Fund	19.10
TOTAL LIABILITIES	$ 40,807.51

III. EQUITY IN LANDS, BUILDINGS, AND EQUIPMENT

ASSETS

Land – Camp Dogwood	40,299.50
Buildings – Camp Dogwood	326,008.72
Furniture, Fixtures, and Equipment:	
1. Raleigh Office	9,923.63
2. Camp Dogwood	16,042.05
Deferred Finance Note – White	10,008.04
TOTAL ASSETS	$402,281.94

LIABILITIES

Note Payable – White	23,186.59
Investments in Land, Buildings, Equipment and Improvements	379,095.35
TOTAL LIABILITIES	$402,281.94

Officers 1973-74

W. HERBERT HOLLOWELL, JR.
President

FAMILY—Married to the former Frances Tunstall of South Boston, Virginia; 2 daughters, Martha Jo, 16; and Fran 13.

EDUCATION — Graduated from Edenton High School; Graduated from UNC, Chapel Hill—B.S. Degree in Pharmacy; Attended ECU one year with a major in History.

MILITARY—Served 2 years in U.S. Navy.

CIVIC ACTIVITIES — Member of Edenton Town Council; Chairman of Chowan County Morehead Award Committee; Member of Board of Directors—Eastern TB and Respiratory Association; Past President of Northeastern Carolina Drug Society; Past Secretary of Northeastern Carolina Drug Society; Past Chairman, Chowan County Welfare Board; Past President of Teen-age Club; Chamber of Commerce Board of Directors; N. C. Pharmaceutical Association.

BUSINESS AND PROFESSIONAL —Owner of Hollowell's Drug Store.

CHURCH — Member of Edenton United Methodist Church—Now serving as Treasurer; Past Chairman of Commission on Education; Past Chairman of Board of Trustees; Past Sunday School Teacher.

LIONS CLUB ACTIVITIES—President of Edenton Lions Club; Zone Chairman; Deputy District Governor; District Governor; District Chairman of White Cane; Promotion, Membership and Scholarship; Secretary-Treasurer of N. C. Lions Past District Governors Organization; N. C. Association for the Blind—Board of Directors; Second Vice-President; First Vice-President.

HARRY P. SAVVAS
Secretary

FAMILY—Married to the former Mary Erneston of Greenwood, S. C.; two sons, Paul Savvas, 21, student at UNC, Chapel Hill; Konnie, 19, student at Davidson County Community College; daughter, Danay, will be entering Appalachian State University in the Fall of 1973.

EDUCATION—Attended High Point City Schools; Graduated from UNC (Chapel Hill), Received B.S. Degree in Commerce.

MILITARY—Served two years in U. S. Army.

BUSINESS AND PROFESSIONAL —Operated restaurant in High Point for several years; Currently employed as Claims Supervisor in the Medicare Division of Prudential Insurance Company of America.

CHURCH—Member of Saint George Greek Orthodox Church of High Point; Active in the church choir; Past President of Parish Council of the church and secretary for 10 years.

CIVIC ACTIVITIES — Member of Ahepha (American Hellenic Educational Progressive Association), a national fraternity participating in community and national service projects and in fellowship; Lodge Secretary for past 6 years.

HONORS—Received Prudential Insurance Community Service Award for work with Civic Organizations and Service, in March 1973.

LIONS CLUB ACTIVITIES—Joined Oakview Lions Club in April 1967; Served as President in 1970-71; District White Cane Chairman (31-D) in 1971-72; Editor of Monthly Club Bulletin, 1971-72 and 1972-73; Received Key Award in 1972; Six years perfect attendance; Obtained more than 150 Eye Wills since membership in Club. Harry and wife Mary are both Life Members of the N. C. Association for the Blind; State White Cane Director, 1972-73.

C. MILLER SIGMON
Second Vice President

FAMILY—Married to the former Juanita Houser of Hickory, N. C.; son, Claude Miller Sigmon, Jr., age 26, U.S. Marine; Band, Washington, D. C.; daughters, Mrs. Lee Ann Sigmon Farley, age 23, teacher Radford, Virginia City Schools; Chesley O. Sigmon, age 16, student Morganton High School.

EDUCATION — Lenoir Rhyne College (AB, Education); University of North Carolina (postgraduate); Received Distinguished Alumni Award, Lenoir Rhyne College '66; President Alumni Association 1964-1966 LRC.

MILITARY—1944-46, Staff Sgt. Information, Education and Public Relations.

BUSINESS & PROFESSIONAL — Taught in Hickory City Schools; Cashier, Northwestern Bank, Hickory, '46-53; Presently Vice President, Wachovia Bank & Trust Co., Morganton.

CHURCH—Lutheran; Secretary Con-

(Continued on page 30)

OFFICERS—Cont'd.

gregation 1954-70; Church Council member 1954-70; Treasurer Sunday School 1954-73; President Lutheran Church Men 1963-64; Treasurer Lutheridge Assembly 1954-58; President Lutheridge Assembly 1958-73; Sunday School teacher 20 years; Delegate L.C.A. 1958, 1960, 1962; Executive Committee N. C. Lutheran Synod 1959-63; President Western District Brotherhood 1963-64; Chairman American Missions Committee N. C. Lutheran Synod 1970-73.

CIVIC ACTIVITIES — President Morganton Chamber of Commerce 1962; President Catawba Valley Executives Club 1962-63; President Burke County United Fund 1960; Vice President N. C. Association of Fairs 1963-67; Member Morganton Zoning Board & Board of Adjustment 1962-73; Member Burke County Economic Development Commission 1965-73, President 1971-73; Treasurer & Director Burke County Fair Association 1953-73; President Morganton Merchants Association 1958-61, Director 1955-65; Treasurer South Mountain Institute 1960-71, President 1971-73; Chairman Burke District Boy Scouts of America 1961-63; Executive Committee Piedmont Council BSA 1961-73; Received Silver Beaver Honor Award BSA 1972; Chairman City of Morganton Board of Adjustments 1971-73; Chairman Burke County Board of Social Services 1972-73; President Post K, T.P.A. 1969-71.

LIONS CLUB ACTIVITIES—Member Hickory Lions Club 1946-53; Member Morganton Lions Club 1953-73; Secretary Hickory Lions Club 1951-52; Vice President Hickory Lions 1952-53; 31-B Cabinet Secretary-Treasurer 1963-64; Zone Chairman 1964-65; Deputy District Governor 1965-66; District White Cane Chairman 1966-67; Membership & Retention Chairman 1967-68; Governor District 31-B 1968-69; Member District Governor's Cabinet 1969-73; Delegate to several State and International Conventions; Member Executive Committee N. C. Assoc. for Blind 1970-71; Chairman Camp Dogwood Committee 1971-73; Chairman Finance Committee N. C. Association for Blind 1970-71.

TWO-YEAR DIRECTORS

District A, Arnold J. Hyde..Asheville
District B, Roy E. Coffey.....Hudson
District C, J. N. Long, Jr.....Gastonia
District D, C. Michael Whitehead
Ramseur
District E, Clyde M. Stutts..Welcome
District F, Russel L. Mann....Sanford
District G, L. Nelson Falkner, Sr.
Henderson
District H, John W. King..Wilmington
District J, Dallas Waters ....Plymouth

MEMBERSHIP—Cont'd.

Guy Frye & Sons, Inc., Longview Lions
Hickory Sheetmetal, Longview Lions
Dixie Industrial Supply, Inc., Longview Lions
Callender Flooring Co., Longview Lions
Midstate Contractors, Inc., Longview Lions
Delph Hardware & Specialty Co., Longview Lions
Statesville Brick Co., Longview Lions
Brewer Equipment Co., Longview Lions
Contractors Service & Rentals, Inc., Longview Lions
Herman Erection Co., Longview Lions
Electrical Service, Inc., Longview Lions
First National Bank of Catawba County, Longview Lions
Mrs. Inez Kilpatrick, Mooresville Lions
Dr. R. W. Martin, Mooresville Lions
Dr. Thomas B. Templeton, Mooresville Lions
Dr. J. H. Nicholson, Mooresville Lions
Sweetree Mills Inc., Mooresville Lions
Mooresville Federal Savings & Loan Association, Mooresville Lions
Belk's Department Store, Mooresville Lions
Carolina First National Bank, Mooresville Lions
Dr. L. B. Skeen, Mooresville Lions
John's Trading Post, Mooresville Lions
Midway Marina, Mooresville Lions
Draymore Mfg. Co., Mooresville Lions
Templon Spinning Mills, Mooresville Lions
Chemspun Yarns Ltd., Mooresville Lions
Earl Holden, Newton Lions
Charley Gordon, Newton Lions
Hutchins Hosery Mills, Newton Lions
Citizens Savings & Loan, Newton Lions
Bassett Furniture Co., Newton Lions
E. O. Kelly, Rutherford College Lions
George T. Whitley, Rutherford College Lions

District 31-C Name and Club
Ralph Abernathy, Belmont Lions
Robert Abernethy, Belmont Lions
C. C. Auman, Belmont Lions
Archie Austin, Belmont Lions
George Auten, Belmont Lions
Jesse Ballew, Belmont Lions
Bill Beattie, Belmont Lions
James Bowles, Belmont
Robert Caldwell, Belmont Lions
Lee Clampitt, Belmont Lions
Reynal Cherry, Belmont Lions
L. H. Cox, Belmont Lions
J. Lee Dagenhardt, Belmont Lions
Ronald Foulk, Belmont Lions
Johnny Faulkenberry, Belmont Lions
Harry Featherstone, Belmont Lions
Hall Hanks, Belmont Lions
Joseph Harris, Belmont Lions
Claude Henson, Belmont Lions
Robert Helderman, Belmont Lions
Haldean Jenkins, Belmont Lions
Hugh Love, Belmont Lions
George Loveland, Belmont Lions
James Lowe, Belmont Lions
John R. Manus, Belmont Lions
Robert McKnight, Belmont Lions
O. J. McKnight, Belmont Lions
George Perkins, Belmont Lions
Tom Parson, Belmont Lions
Joseph Reep, Belmont Lions
Grady Riddle, Belmont Lions
Max Robinson, Belmont Lions
Linwood Simmons, Belmont Lions
Yates Smith, Belmont Lions
Kenneth L. Smith, Belmont Lions
Robert Starnes, Belmont Lions
Daniel Stewart, Belmont Lions
Herman Teeter, Belmont Lions
Roy Thrower, Belmont Lions
Howard Walls, Belmont Lions
Chester Warren, Belmont Lions
Ralph Willis, Belmont Lions
Franklin Woods, Belmont Lions
Bill Cook, Belmont Lions

(Continued on page 32)

WHITE CANE DRIVE
STANDINGS OF TWENTY-FIVE HIGHEST CLUBS
AS OF MARCH 1, 1973

Club	Members	Amount	Per Member	Dist.
1. Rocky Mount Luncheon	35	$6,365.72	$181.88	J
2. Sir Walter	45	5,048.95	112.20	G
3. Rocky Mount Evening	71	4,010.00	56.48	J
4. Raleigh Host	287	3,444.00	12.00	G
5. Asheville	167	2,012.50	12.05	A
6. Fontana Dam	18	2,000.00	111.11	A
7. Shelby Central	100	2,000.00	20.00	C
8. Winston-Salem	155	2,000.00	12.90	D
9. Charlotte Central	138	1,750.00	12.70	C
10. Greensboro	136	1,712.00	12.59	D
11. Elizabeth City	73	1,700.56	23.30	J
12. Mocksville	49	1,647.00	33.61	D
13. Haw Creek	14	1,545.00	110.36	A
14. Belmont	51	1,541.74	30.23	C
15. Mooresville	37	1,491.00	40.30	B
16. Longview	45	1,485.20	33.00	B
17. Hamilton Lakes	41	1,468.25	35.81	D
18. Fayetteville	107	1,452.69	13.57	F
19. Mount Pleasant	61	1,430.00	23.44	E
20. High Point	113	1,356.00	12.00	D
21. Lumberton	48	1,279.81	26.66	F
22. Edenton	47	1,275.02	27.13	J
23. Manteo	45	1,200.00	26.67	J
24. Kings Mountain	42	1,100.97	26.21	C
25. Bessemer City	45	1,100.00	24.44	C

To Help the Blind of North Carolina

MAKE A BEQUEST IN YOUR LAST WILL AND TESTAMENT

In Favor of

THE NORTH CAROLINA ASSOCIATION FOR THE BLIND, INC.

A Nonprofit Corporation, Incorporated Under the Laws of
The State of North Carolina
With its Registered Office at

2415 F CRABTREE BOULEVARD
GATEWAY PLAZA SHOPPING CENTER
RALEIGH, NORTH CAROLINA
27604

The following is a suggested form of bequest:

I give, bequeath and devise to the North Carolina Association for the Blind, Inc., a corporation organized and existing under the laws of the State of North Carolina, and having its principal office at 2415 F Crabtree Boulevard, Gateway Plaza Shopping Center, Raleigh, N. C. 27604, the sum of ..... dollars, to be applied for the uses and purposes of said corporation.

MEMBERSHIPS—Cont'd.

Carl Foster, Belmont Lions
William Kelley, Belmont Lions
Rome Miller, Belmont Lions
Clinton King, Belmont Lions
M. W. Gordon, Boiling Springs Lions
John Washburn, Boiling Springs Lions
H. Gene Washburn, Boiling Springs Lions
P. A. Cline, Boiling Springs Lions
Charles Mack, Boiling Springs Lions
James L. Beason, Boiling Springs Lions
Thomas J. Forney, Lawndale Lions
Cleveland Mills Co., Lawndale Lions
Robert J. Arey, Shelby Central Lions
J. Lowery Austell, Shelby Central Lions
C. Clay Cabaniss, Shelby Central Lions
John Ed Davis, Jr., Shelby Central
C. A. Horn, Shelby Central Lions
William J. Horn, Shelby Central Lions
Paris L. Yelton, Shelby Central Lions
Robert William Yelton, Shelby Central Lions

District 31-D Name and Club
Sapona Mfg. Co., Franklinville Lions
Randolph Mills, Inc., Franklinville Lions
A. W. Everhart, Guilford College Lions
James D. Boger, Mocksville Lions
Davie Tractor & Imp. Co., Mocksville Lions
Henry Howell, Mocksville Lions
Clyde Hendricks, Mocksville Lions
Paul H. Savvas, Oakview Lions
Kosta E. Savvas, Oakview Lions
Danay M. Savas, Oakview Lions

District 31-E Name and Club
Wagoner Supply Company, Franklin-Ellis Lions
Everett E. Hatley, Stanfield Lions

District 31-F Name and Club
Aberdeen Savings & Loan, Aberdeen Lions
First Union National Bank of N. C., Lumberton Lions
Belk-Hensdale Company, Lumberton Lions
Southern National Bank, Lumberton Lions
Jon-San Chevrolet, Inc., Lumberton Lions
Home Federal Savings & Loan Asso., Lumberton Lions
Pembroke Mfg. Company, Inc., Lumberton Lions
Hardy W. Strickland, Lumberton Lions
The Osterneck Company, Lumberton Lions
Pepsi-Cola Bottling Co., Lumberton Lions
Theta Kappa Sorority, Lumberton Lions
Alpha Cellulose, Lumberton Lions
Vernon M. Hobson, Spring Lake Lions
Evelyn Parker, Spring Lake Lions
Earl H. Parker, Spring Lake Lions
C. C. Powers, Jr., Spring Lake Lions
Cecil O. Smith, Spring Lake Lions
Daulphy O. Wilkes, Spring Lake Lions

District 31-G Name and Club
John Reid Davis, Oxford Lions
L. C. Adcock, Oxford Lions
Ed Beasley, Oxford Lions
James Fisher, Oxford Lions
Marcus Powell, Oxford Lions
Fred Webb, Oxford Lions

District 31-H Name and Club
Dixon Heating & Air Conditioning, Havelock Lions
Mrs. Kay M. Jefferies, Wilmington Cape Fear Lions

District 31-J Name and Club
Bennett Box Co., Ahoskie Lions
Belk-Tyler Co., Edenton Lions
Belk Tyler Edenton Store, Edenton Lions
Chowan Veneer Co. Inc., Edenton Lions
Celia V. Boyce, Edenton Lions
United Piece Dye Works, Edenton Lions
Mrs. Grace Llewellyn, Hertford Lions
Mr. and Mrs. Wally McCowin, Manteo Lions
Outer Banks Limited, Manteo Lions
South-hold Realty Co., Manteo Lions
Evans Lumber Co., Nashville Lions
Dr. J. H. Liverman, Nashville Lions
Red & White Supermarket, Nashville Lions
Coastal Plain Life Inc. Co., Rocky Mount Evening
T. H. LeCroy, Rocky Mount Evening Lions
R. L. Carr, Rocky Mount Evening Lions
Stallings Oil Co., Rocky Mount Evening Lions
Francis G. Hooper, Rocky Mount Evening Lions
Odom Wholesale Co. Ins., Rocky Mount Evening Lions
Planters National Bank, Rocky Mount Evening Lions
Melton's Barbeque Inc., Rocky Mount Evening Lions
Ruby Braswell Realty, Rocky Mount Evening Lions
Peoples-Bank & Trust Company, Rocky Mount Evening Lions
Nat Davis, Weeksville Lions
G. B. Modlin, Williamston Lions
William H. Griffin, Williamston Lions
Jefferson Mills, Williamston Lions
Marvin Baker, Williamston Lions
M. Henry Leggett, Jr., Williamston Lions
Belk-Tyler, Co., Williamston Lions
Roland Crawford, Williamston Lions

NONPROFIT ORGANIZATION
U. S. POSTAGE PAID
RALEIGH, N. C.
PERMIT NO. 239

THE NEW OUTLOOK FOR THE BLIND
15 WEST SIXTEENTH STREET
NEW YORK, NEW YORK
10011

RECEIVED
JUN 19 1973

P. S. S.

VISUALLY HANDICAPPED ARE GUESTS OF MOORESVILLE LIONS CLUB

Mrs. Ethel Caldwell, left, of Route 1, Mooresville, and Mrs. Josephine Miller of 709 Cascade Street, talk with Mooresville Lion Larry Rhye, during the Club's Annual Dinner for the Visually Handicapped at the War Memorial Building in Mooresville. Approximately 25 blind persons were guests of the Lions for a meal, a program of music provided by a choir from the First Baptist Church, and for the appearance of Santa Claus. Among the gifts distributed to each guest were a check for $15.00 and a three-pound fruit cake.

The WHITE CANE

1974

40 Years

1934 - 1974

THE WHITE CANE

Volume XXXIX, Number 1 Date of issue: June, 1974

THE WHITE CANE is an annual magazine published by the North Carolina Association for the Blind, Inc. Office of publication 2415F Crabtree Boulevard, Gateway Plaza, Raleigh, N. C. Mailing address Crabtree Boulevard, Raleigh, N. C. 27604. Change of address notices, undeliverable copies, orders for subscriptions and other mail items are to be sent to 2415F Crabtree Boulevard, Gateway Plaza, Raleigh, N. C. 27604.

Editor.....Robert E. Spencer

Associate Editor.....Robert M. Ward

President's Report

W. Herbert Hollowell, Jr.

The history of the North Carolina Association for the Blind for the year 1973-74 is now being completed. Our past history reveals that in the majority of years since our organization began in 1934, the Association has advanced another step forward in the attainment of the Association's objectives. We think 1973-74 will be recorded as a very successful year. History will record that each committee was active and each proposed or instituted progressive changes in the operation and the objectives of the committee which resulted in a more efficient and successful year for the Association.

Our White Cane Drive resulted in an increase of 12.2 percent. This capable Committee changed campaign material and the presentation of the Drive plans. This, with dedicated Lions, resulted in our most successful campaign.

The Budget and Finance Chairman with the Long Range Planning Committee visited several recipients of grants from the Association and reviewed progress reports from other recipients. Their recommendations will be presented to the Board of Directors on June 7, 1974. The budget recom-

(Continued on page 5)

OFFICERS

Herbert Hollowell, Jr.
President .....Edenton
C. Ray Pruette
First Vice-President.....,Franklinton
C. Miller Sigmon
Second Vice-President.....Morganton
Harry P. Savvas
Secretary .....High Point
Leon P. Spencer
Treasurer .....Raleigh
John D. Xanthos
Past President .....Burlington

EXECUTIVE COMMITTEE

Herbert Hollowell, Jr.
President .....Edenton
C. Ray Pruette
First Vice-President .....Franklinton
C. Miller Sigmon
Second Vice-President .....Morganton
Harry P. Savvas
Secretary .....High Point
Leon P. Spencer
Treasurer .....Raleigh
John D. Xanthos
Past President .....Burlington
Robert T. Loeblein
Chairman of State Council....Salisbury
Clyde M. Stutts
Member of Board.....Welcome

DIRECTORS

Edward Bell.....North Wilkesboro
W. Claude Brinn.....Hertford
Harry W. Clody.....Raleigh
Roy Coffey .....Hudson
Lloyd C. Ducker.....Arden
L. Nelson Falkner.....Henderson
Howard S. Haithcock.....Franklin
John R. Hamilton, Jr.....Mount Airy
Floyd C. Hartsell.....Harrisburg
Jerry E. Hughes.....Bath
Arnold J. Hyde..... Asheville
John E. Keever.....Granite Falls
John W. King.....Wilmington
Robert T. Loeblein.....Salisbury
J. N. Long, Jr.....Gastonia
Russel L. Mann.....Sanford
J. E. McArver.....Charlotte
Harold Reid .....Huntersville
Phonso Stone .....Winston-Salem
Clyde M. Stutts.....Welcome
Robert Thompson .....Lumberton
Dallas G. Waters.....Plymouth
William B. Waters.....Raleigh
Robert M. Ward.....Durham
C. P. Wayne.....Whiteville
C. Michael Whitehead.....Ramseur
Murray T. Williams.....Havelock
Robert E. Spencer
Executive Director .....Raleigh

IN THE NEWS

Dr. William B. Waters

WILLIAM B. WATERS HEADS DIVISION OF SERVICES FOR THE BLIND

Dr. William B. Waters was appointed head of Division of Services for the Blind on December 1, 1973. He was appointed to fill the position left vacant upon the death of W. E. "Sam" Early.

Waters is a native of Beaufort County, North Carolina and a graduate of Pantego High School. He attended East Carolina University where he received an A.B. Degree in 1956. He continued his studies at North Carolina State University where he received a Master of Science Degree in Occupational Information, Guidance and Psychology in 1959. Further study at North Carolina State University led to a Doctor of Education Degree in 1972.

Dr. Waters has served the Division of Services for the Blind on many levels since he first became associated with it in 1956. He began his career with the North Carolina Rehabilitation Center for the Blind at Butner. In July 1959 he became the Senior Rehabilitation Counselor for the Commission for the Blind serving in Greenville and Raleigh. In July 1963 he became Assistant Rehabilitation Supervisor for the Commission for the Blind and in January 1967 was named supervisor of Program Development for the Commission for the Blind. In April 1970 he was made Rehabilitation Program Administrator for the Division of Services for the Blind, a position he held until June 1973 when he was named Assistant Director of the Division of Services for the Blind. Five months later, Dr. Waters became the Director of Division of Services for the Blind.

He is an active member of the Raleigh Host Lions Club and holds membership in many professional organizations. Waters is married to the former Gail Morrow, a social worker with the Wake County Department of Social Services.

A Long-awaited Dream Come True

Lions Clubs of the ten-county Albemarle area have joined hands in a great effort to purchase a mobile eye clinic which will serve all the people who need clinic service but do not have access to it. This area covers State Planning Region 'R' which is within District 31-J of Lions International.

The unit, costing about $40,000, will consist of a large mobile van which will be furnished with some of the most advanced technical equipment available and will be capable of services ranging from simple eye examinations to minor surgery. It is also expected that audio-testing equipment will be installed.

The professional staff will consist of an ophthalmic surgeon and competent nurses, all of whom will be serving without pay. The clinic services will be absolutely free to all persons.

The plan has the full support of the area Lions Clubs, the North Carolina Association for the Blind, the District Health Department and several area medical societies. Scheduling of clinic dates will be coordinated through the District Health Officer and the doctors.

Representatives of the Clubs involved have received a charter from the Secretary of State incorporating them into a non-profit, charitable organization, dated December 17, 1973. The final draft of by-laws was adopted during the mid-winter conference.

The van was ordered from the manufacturer on February 28th and part of its equipment, costing nearly $6,000, has been shipped to them for installation. Hopefully the Unit will be in operation by the summer.

Pictured above is a typical mobile unit.

This group of Lions extends its heartfelt thanks to the North Carolina Association for the Blind for their enthusiastic support, guidance and contribution of $10,000.00. The Manteo, Weeksville and Elizabeth City Lions Clubs have already given sizeable contributions, and other clubs have projects underway. Several local citizens have also made generous contributions.

GRISWOLD PLAYS MAJOR ROLE IN GLAUCOMA DIABETIC SCREENING

John D. Griswold, Health Program Manager of the Chronic Disease Branch Division of Health Services of the Department of Human Resources, plays a major role in coordinating screening activities for both the mass and permanent clinics. Griswold works closely with the North Carolina Association for the Blind, the local Lions Clubs, the County Health Departments and local ophthalmologist to coordinate all screening programs. As Health Program Manager of the Chronic Disease Branch, he is in charge of Diabetic screening, Glaucoma screening, Neurological and sensory disease programs.

Griswold has been with the Division of Health Services since 1966 when he came to the State Office after a period of service as the Administrative Assistant of the Forsyth County Health De-

(Continued on page 4)

partment. Griswold is a graduate of the University of North Carolina where he received a B.S. in Business Administration. He is currently enrolled in a Masters of Public Health Program at U.N.C. He is available for programs and is anxious to talk to any Club interested in sponsoring a mass or permanent screening clinic.

John D. Griswold

MEXICO INTEGRATES BLIND AND SIGHTED CHILDREN IN ELEMENTARY SCHOOL SYSTEM

Mexico City — Mexico's public school system will soon undergo a radical change when blind and sighted children in the primary grades will sit side by side and study together for the first time in the same classrooms. The educational integration policy has been incorporated into a two-part program for blind people which has been agreed upon between the government of Mexico and the American Foundation for Overseas Blind, a New York-based advisory organization serving the international field of blindness and blindness prevention.

The Foundation will administer the program, which will be under sponsorship of the Mexican government. A non-profit agency, the Foundation will share costs with the government.

The program's details were revealed this week in a joint announcement issued in Mexico City and New York by the Mexican government's Secretariat of Health and Assistance and the Foundation.

Mexico's blind elementary school children have heretofore been segregated as part of the country's educational pattern. Relaxed standards currently permit blind youngsters to study in secondary schools. The agreement calls for the Foundation to conduct teacher-training courses in special education, with the emphasis on specific techniques for integrating blind and sighted youngsters in the elementary schools. The courses will be conducted by Susana Crespo, chief educational consultant in Latin America for the Foundation. Miss Crespo is also director of the Instituto Helen Keller, in Cordoba, Argentina, a school for blind and deaf-blind children.

The teacher-training courses began in Mexico City in mid-January. No specific date has yet been determined for administering specific integration details.

The Foundation has initiated similar integration programs in a number of countries in recent years, namely in the Philippines, Iran, Ceylon, India, Pakistan, Thailand, Taiwan and Malaysia.

The second facet of the agreement focuses on the development of an orientation and mobility program for blind people through a teacher-training course conducted by the Foundation. Mexican nationals, who must be qualified as physical therapists, will be trained as mobility instructors. The six-weeks course began January 12 in Mexico City under the direction of Melena Cosio de Silva, of Montevideo, Latin American mobility specialist for the Foundation.

A provision of the mobility project calls for the Mexican government and the Foundation to underwrite, in 1975, a two-year grant for a physical therapist's graduate study in the United States of orientation and mobility techniques. The plan is for the latter to return to Mexico as the nucleus of a national development program for mobility instructors.

Dr. Luis G. Ibarra, rehabilitation director for the Secretariat of Health and Assistance, was signatory to the agreement along with R. Roy Rusk, director of programming for the Foundation.

BOB FRYE NAMED CHAIRMAN OF COMMISSION FOR THE BLIND

Robert G. Frye, a past President of the North Carolina Association for the Blind, has been named Chairman of the Commission for the Blind by Governor James E. Holshouser.

Frye has long been active in work for the blind in North Carolina. He has served as District Governor in District 31-B where his Lions Club, the Longview Club, consistently turns in an excellent record. Frye has served the North Carolina Association for the Blind in many capacities including State White Cane Director, Vice President and President for a two year term.

Robert Frye

The firm with which he is connected, Guy Frye and Sons of Hickory, has constructed all of the buildings at Camp Dogwood and is currently building the new 31-B Dormitory.

Also appointed to the Commission was Allen Isley of Elon College, a past President of the Burlington Lions Club. Frye replaced Dr. L. Bryerly Holt, a Winston-Salem Ophthalmologist, as Commission Chairman.

Executive Director's Report

Nineteen hundred seventy three-seventy four may go down in history as the year in which the North Carolina Association for the Blind made a giant leap forward in services for the blind and visually handicapped in North Carolina. It has been a banner year in so many ways for the Association. It is difficult to know where to begin to enumerate the accomplishments for this year.

Certainly, the White Cane Drive has been the most successful ever. Contributions are almost $30,000 ahead of last year. Hopefully, all Districts will be 100% in Clubs reporting by the time of the State Convention. Camp Dogwood continues to expand. Our full-time Camp Director, Mike Thompson, has now been with us for one year. District 31-B has had an excellent year in fund raising for the new dormitory. That dormitory is now under construction. The waterfront improvements, started last year, have now been completed. The covered boat house is in use; the patio near the swimming areas has been completed and used on many occasions; the wall across the front with the words "Camp Dogwood for the Blind" lends a pleasing affect when viewed from the water. The Sock Project Committee has had an outstanding year. More socks have been sold than ever before. Our program of Glaucoma and Diabetic Screening has been expanded. Six mass clinics were held this year with the last clinic on April 24, 1974, in Goldsboro, screening 1,566 people. From all indications we will easily screen more than 20,000 persons this year. A complete report on Glaucoma Diabetic Screening is found elsewhere in this magazine.

It is fitting that this should be an outstanding year in the history of the Association, inasmuch, as we will be celebrating our 40th Anniversary on August 3, 1974, with a luncheon at the Sheraton-Crabtree Motel in Raleigh. This celebration will be held in connection with the first Board Meeting of the 1974-75 fiscal year. We hope that you will begin making plans now to attend this meeting and celebrate forty years of accomplishment with us. Past International President, Jack Stickley,

Robert E. Spencer

will be the speaker for this momentous occasion. More details will be announced at the State Convention and in the first Newsletter of the new year.

Much of the credit for the tremendous progress we have made must go to the three lovely young ladies who make up the secretarial staff in the Association Office. They are extremely efficient and are genuinely interested in helping the blind and visually handicapped in North Carolina. Mrs. Del Ray is the bookkeeper for the Association and serves as Office Manager in the absence of the Executive Director. Miss Deborah Horton and Mrs. Patsy Overton serve as Secretaries for the Association. Miss Horton handles the typing of all correspondence for the Executive Director and is in charge of camper registration for Camp Dogwood. Mrs. Overton is in charge of the distribution of radios and White Canes to the blind and assists with the preparation of mailings to Committees, Lions Clubs and the distribution of Association Newsletters and the WHITE CANE MAGAZINE. All three are anxious to serve the Lions Clubs in any way they possibly can. We are most fortunate to have them working with us at this time.

Deborah Horton, Patsy Overton, Del Ray

PRESIDENT'S REPORT

(Continued from page 2)

mended by the Committee will reflect very careful consideration by that Committee.

The Camp Dogwood Committee assisted by a capable, full-time Director, Mike Thompson, is completing a very successful year. When you read this, I hope the new District 31-B cottage will be ready for occupancy. This will provide accommodations for more campers. We should look ahead to the time that this Camp will be a full-time camp with twelve months activity each year.

The Sock Project Committee set new records in the sale of socks by a change in the colors, new packaging, and promotion.

The Constitution and By-Laws Committee will recommend to the Board several changes in the Constitution and By-Laws as the result of requests by Committees and the Executive Committee.

The Eye and Human Tissue Bank Committee promoted the Eye Bank in each District and encouraged the solicitation of eye wills. The Eye Bank received a tremendous increase in eye wills which will result in more eyes being received and more of the blind being retrieved from a world of darkness.

Our Glaucoma-Diabetes Clinics and Sight Conservation Committee in cooperation with the Lions Clubs conducted an increased number of clinics. The work of this Committee and the Clubs will prevent many persons from becoming blind.

The Public Information Committee

(Continued on page 16)

White Cane Report

July 1, 1973 — March 10, 1974

(1973-74 Awards Based on this Report)

District	1973-74 Total to Date	1973-74 Membership	1973-74 Per Capita	1973-74 Clubs Not Reporting	1973-74 Percent Reporting	Exceeding Last Yr.'s Total	June 30, 1973 Final Total	1972-73 Membership	1972-73 Per Capita	1972-73 Clubs Not Reporting	1972-73 Percent Reporting
31-J	$ 33,888.22	1,410	$24.03	3	93%	29	$ 28,247.90	1,336	$19.47	0	100%
31-F	33,514.19	1,689	19.84	1	98%	38	21,046.91	1,610	9.79	0	100%
31-D	28,155.64	2,017	13.96	8	85%	31	27,809.20	2,034	12.95	0	100%
31-G	25,040.82	1,846	13.56	0	100%	27	22,622.45	1,634	12.68	0	100%
31-E	23,776.72	1,843	12.90	2	97%	44	20,735.36	1,809	10.57	0	100%
31-B	21,444.29	1,385	15.48	1	98%	34	18,176.70	1,345	13.42	0	100%
31-A	18,625.81	1,473	12.64	9	80%	20	20,421.22	1,446	13.58	1	98%
31-C	18,130.11	1,321	13.72	7	83%	19	22,423.12	1,476	14.62	0	100%
31-H	16,927.61	1,472	11.50	0	100%	27	13,201.52	1,267	8.44	1	98%
MISC.	2,859.16						4,913.51				
Totals	$222,362.57	14,456	$15.29	31	93%	269	$199,597.89	12,690	$12.84	2	99%

The Forsyth Lions Club, representing the area of Rural Hall, Stanleyville, and Pine Brook, presented six life memberships in the North Carolina Association for the Blind at their Christmas party on December 27, 1973. Left to right . . . Lion Bruce Masencup, President of Forsyth Lions Club, Raymond Bowen representing Bowen Town & Country Furniture Company, Max Ogburn representing Ogburn Electric Company, Mrs. Pete Wright, Fred G. Crumpler, Jr., and Lion Tommy Clayton representing Blue Bird Motel. The Forsyth Club contributed $1,500.00 this year to White Cane.

WHITE CANE DRIVE AWARDS

Based on amounts reported as of March 10, 1974

DISTRICTS AWARDS

Highest Per Capita Remittance: **District J, $24.03 per member**

Highest Per Capita Increase: **District F, Increase $10.05 per member**
1972-73, $ 9.79 per member
1973-74, 19.84 per member

CLUB AWARDS

Club	Members	Total Amount Raised	Amount Per Member	District
Group 1 (1-29) Fontana Dam	13	$1,700.00	$130.77	A
Group 2 (30-54) Pinehurst	30	9,223.04	307.43	F
Group 3 (55-79) Rocky Mount Evening	71	4,339.41	61.12	J
Group 4 (80-99) Whiteville	84	1,075.00	12.80	F
Group 5 (100 +) Fayetteville	105	2,500.75	23.82	F

CLUBS CONTRIBUTING $25.00 OR MORE PER MEMBER TO WHITE CANE DRIVE 1973-74

District	Club	Number of Members	Amount Per Member	Total Amount
F	Pinehurst	30	$307.43	$9,223.04
J	Rocky Mount Luncheon	33	230.55	7,608.23
A	Fontana Dam	13	130.77	1,700.00
G	Sir Walter	49	113.83	5,577.75
F	Spring Lake	15	73.20	1,098.00
F	Southern Pines	21	69.67	1,463.03
J	Rocky Mount Evening	71	61.12	4,339.41
B	Mooresville	32	59.38	1,900.00
B	Avery County	25	58.69	1,467.36
E	Arcadia	32	55.04	1,761.28
A	Haw Creek	39	46.55	1,815.31
A	Biltmore	12	44.58	535.00
J	Wilson Breakfast	24	41.67	1,000.00
D	Hamolton Lakes	38	41.57	1,579.52
D	Stoneville	16	40.91	654.62
D	Mocksville	46	40.11	1,845.05
J	Weeksville	38	39.66	1,507.25
J	Tarboro	31	39.30	1,218.34
D	Forsyth	40	37.50	1,500.00
D	Konnoak Hills	42	35.72	1,500.00
C	Belmont	47	35.57	1,672.00
B	Saint Stephens	27	35.37	955.00
B	Longview	43	34.89	1,500.42
E	Franklin-Ellis	27	33.57	906.40
D	Oakview	29	32.94	955.31
C	Pawtuckett	20	32.05	641.00
E	Landis	25	30.60	765.00
A	Tryon	22	30.32	667.00
H	Goldsboro	56	30.26	1,694.49
C	Cherryville	39	29.76	1,160.60
C	Rutherfordton	34	29.41	1,000.00
C	Lawndale	21	28.57	600.00
F	Lumberton	49	28.57	1,400.00
E	Mount Ulla	18	27.78	500.00
J	Rich Square	14	27.40	383.55
J	Scotland Neck	32	27.38	876.00
D	Randleman	26	27.14	705.65
J	Ahoskie	45	26.67	1,200.00
J	Edenton	52	26.06	1,355.00
G	Oxford	40	25.00	1,000.00

Top 25 Clubs—White Cane

Listed in Order of Amount Contributed
July 1, 1973-March 10, 1974

	CLUB	DISTRICT	AMOUNT
1.	Pinehurst	31-F	$9,223.04
2.	Rocky Mount Luncheon	31-J	7,608.23
3.	Sir Walter	31-G	5,577.75
4.	Rocky Mount Evening	31-J	4,339.41
5.	Raleigh Host	31-G	3,641.36
6.	Charlotte Central	31-C	3,100.00
7.	Fayetteville	31-F	2,500.75
8.	Asheville	31-A	2,000.00
9.	Mooresville	31-B	1,900.00
10.	Mocksville	31-D	1,845.05
11.	Elizabeth City	31-J	1,833.95
12.	Haw Creek	31-A	1,815.31
13.	Winston-Salem Host	31-D	1,800.00
14.	Greensboro Host	31-D	1,779.00
15.	Arcadia	31-E	1,761.28
16.	Williamston	31-J	1,702.59
17.	Fontana Dam	31-A	1,700.00
18.	Goldsboro	31-H	1,694.49
19.	Belmont	31-C	1,672.00
20.	Hamilton Lakes	31-D	1,579.52
21.	Weeksville	31-J	1,507.25
22.	Longview	31-B	1,500.42
23.	Forsyth	31-D	1,500.00
24.	Konnoak Hills	31-D	1,500.00
25.	Avery County	31-B	1,467.36

NUMBER OF CLUBS IN TOP 25 IN EACH DISTRICT

District	Clubs
A	3
B	3
C	2
D	6
E	1
F	2
G	2
H	1
J	5
	25

Emma Can See Again Following Eye Transplant

Reprinted courtesy "Salisbury Post," Salisbury, North Carolina

By Rose Post
Post Staff Writer

"It's back. And it's been gone so long."

Emma Sloan can see.

She can see through both eyes, and she keeps saying that and smiling, saying it out loud just because it's so good to hear. She can't help herself she's so happy and keeps pulling off her glasses to make sure.

Now she can see with or without the glasses, from side to side, and up and down and all around, not on one side only, not with a blur, not just if she holds the newspaper really close.

She can see "almost perfect," like she could before the fog came in 12 years ago, before she knew anything about cornea transplants or Lions clubs or eye wills or eye banks.

And she believes it's a miracle, a Christmas miracle, maybe, since she knows no one will get a gift to equal her anonymous gift of sight.

So she wanted to tell her story, hoping someone else might sign a will and someday make it possible for another person to see again. . . .

It's been 12 years since Emma—then 15-year-old Emma Stinson of East Spencer, a student at Dunbar School—began to notice the fog. It came so gradually she paid little attention at first.

"But then my eyes began to itch and when I looked at something, it looked blurred. Everything seemed to have a halo around it."

The school nurse said she should see a doctor.

At first glasses were prescribed, "but they didn't help, so we went to another doctor. He thought I had cataracts, but he sent me to still another doctor in Concord."

SIGHT GOT WORSE

While she was making the appointments and having the examinations, her sight kept getting worse.

"I got so I couldn't read anything at all, and I started stumbling over things."

Her problem, the doctor in Concord said, was not cataracts at all. It was kerotoconus, "a disease I was born with, but it doesn't develop until you're a teenager. I didn't know I even had it until my eyes started giving me trouble."

Kerotoconus is a condition in which the cornea of the eye is cone-shaped instead of round with an abnormal thickening across the area that should have been the window of the eye.

At first the doctor thought maybe contact lenses would help, "But while I was trying to get used to the contact lenses, it erupted. It just messed up my seeing all the way around."

A corneal transplant would be necessary, the doctor told her. Her name was put on a waiting list at Duke Hospital in Durham, and she began to wait.

"I couldn't see good enough to go to school. The kids started to kid me. Some of the remarks really hurt. I'd just sit around most of the time. Just sit and sit. Sometimes I'd try to go to town, but I'd have such a problem, people would have to tell me where to go or I'd fall or something, that I just felt out of place. Everything was just blurred, crossed over. It was just bad.

"I felt disappointed and hurt. The doctors told me it was hereditary so I tried to put the blame on my parents. Why me? Why did it happen to me?"

But putting the blame on her parents didn't help at all, she discovered, nor did worrying about her lot in life.

HELP ARRIVED

Instead, help came from people, from the school nurse and her teachers, from members of the Lions Clubs, who work with the blind, from the North Carolina Commission for the Blind, and she began to learn about a lot of things she'd never known before.

For example, she didn't know there was such a place as the North Carolina School for the Blind in Raleigh until her teachers talked with Miss Nell Ransom, Rowan County case worker for the blind at that time. Miss Ransom arranged for her to attend the school, the Yadkin Lions Club helped her pay for transportation and clothes, and things began to get better, even though she couldn't see.

"The walkways were paved and easy to follow. Furniture was never left out in the hall."

Meanwhile, she learned about corneal transplants and the Eye Bank established in North Carolina in the early 1950's through which people will their eyes so others might see.

A good cornea, received within four hours after a person's death can restore vision for someone living if a transplant is done quickly. But there are never enough people who will their eyes to supply all those who need them, and this is why Emma waited nearly a year before her name got to the top of the list at Duke Hospital.

"I was getting ready to go back to school when they called. It was 11 o'clock in the morning and they wanted to know how soon we could get to the hospital. I got scared but I said, 'It's here. It's here. I'm going to be able to see.' "

The family had no car, so Emma and her mother got a taxi to town and a bus to Durham and another taxi to the hospital. It was dark when they got there.

"They were waiting for me and I went straight to the eye clinic. They shaved my brow and clipped my eye lashes as close as they could. I was really nervous."

OPERATION

The operation was done that night.

"And I woke up in darkness. The doctor came in the next morning and said it was a success. I thought I was going to be able to see right away, but I couldn't. My eyes were bandaged."

She was in a ward and there were women in the room who were in pain.

"They kept moaning and groaning. I couldn't sleep. Now all of a sudden I couldn't see nothing at all, not even light, and I had to lay flat with no pillow and two big sandbags by my head. I couldn't cough. I couldn't sneeze. I just had to lay there and hear those women crying. All I could think about was whose eye did I have. It was like a

bad dream. They said I had a nervous breakdown. The last thing I remembered was my mother coming to see me and then for a long time I didn't remember anything. . . .

"I was in the hospital 52 days and my eye wasn't completely healed when I got out so I had to go back to the school for the blind and back and forth to the clinic."

The next Easter, she got her glasses "and that's when the big difference came." With the glasses, she could see with one eye. "I could go to the games and see the jump shot. I could see the backboard. Everybody was happy for me. I didn't look too good in glasses but I sure could see good out of 'em.

SECOND EYE

In July of 1964 the hospital called again. There was another cornea and the doctors were ready to do her other eye. The whole process was repeated —the bus and the taxi trips, the rush and the hurry, and the darkness.

But this time, things didn't work. It was just a bad time for the family. Her father was in the hospital, her brother was at Duke for heart surgery, and after Emma returned home, she got up during the night and bumped her head. The bump knocked the cornea out of place and repeated efforts to repair the damage, as the years went on and Emma got married and had two children, were unsuccessful. The last attempt was in 1969.

"But it didn't work either. The doctors told me the operations weren't helping much. I could hold my hands out and see 'em but I couldn't see the fingers."

So that meant she would have to have another transplant if she wanted sight in her left eye. Meantime, life went on. With her glasses, she could do pretty well with the right eye—well enough to get a driver's license and a job, which became essential when her marriage broke up and she had the responsibility for her two children alone.

DETERMINED

"I was determined I was going to do something. My kids were going to have something," and she worked hard —but she didn't want to go through surgery again. Not until people got interested in her again and began to push. She ought to have the operation, they said. She could do better if she could see out of both eyes. And maybe she wouldn't need glasses as much.

"My supervisor at the mill, friends, my in-laws—they all really talked me into doing something about the other transplant, so finally I wrote for another appointment. I was really worried about it. I'd be out of work and maybe it wouldn't work again. . . ."

But Duke called her sooner than she expected this time and it did work. Everything was easier.

"They made a lot of changes. This time I was able to drive down there and got there in two and a half hours instead of all day. And they did the operation the next morning. This time when I woke up there was only one eye covered, and I could watch TV, and the next day I was sitting up in bed, and by the next day they let me walk in my room."

One week later she was home.

"Now even the clinic looks more like a motel than a hospital room. There was a lot of difference."

She came home not knowing whether or not she was going to be able to see, but two weeks later, she went back and the bandages were removed.

"I could see. Without my glasses, I could see. I can get around without a cane. There's no chance of me bumping into anything.

"Last time I kept wondering about the person who gave me the cornea and wondering did he have this or that? Was it a woman or a man? Was he white or black? And if they were white, would it affect my sight? But this time I thought if the person hadn't wanted me to have it, they wouldn't have donated it. I don't know who gave me the cornea, but if there was just some way I could thank them. . . ."

"My corneas won't be any good for anyone to see out of, but maybe they'll be good enough for research or to find out something about the disease, so I'm going to make sure they have mine when I die.

"This disease is hereditary and I think about my little girl or my little boy. I want everybody to will their eyes. There are a lot of people who probably need the operation. . . ."

All they have to do, she says, because now she knows, is get in touch with someone from the Lions Club and sign the paper, and "if I see somebody, the first thing I do is tell 'em about it. If you haven't needed an eye, you just don't know."

Seeing is like a Christmas present. A real Christmas present.

"Sometimes I call it a miracle. Sometimes I call it magic. Sometimes I call it love. I just want to share the way I feel with everybody because I can see. . . ."

Four New Glaucoma Screening Clinics Established

On-going Glaucoma Screening Clinics have been established in Halifax, Carteret, Catawba and Randolph counties during 1973-74. During the first three quarters of the year, the on-going clinics have screened 12,373 persons and have brought to treatment 149. Six mass clinics have been conducted beginning on October 24, 1973, in Taylorsville. The results of those clinics are listed below.

	Screened	Referred	Brought to Treatment
Taylorsville	721	45	9
Pembroke	745	43	11
Burgaw	600	47	Unknown
Wilson	306	36	Unknown
Ahoskie	804	72	Unknown
Goldsboro	1,566	75	Unknown
Total Mass Clinics Screened:	4,742	318	

Grand Total for Permanent and Mass Clinics Screened to Date: 17,115

Grand Total Permanent and Mass Brought to Treatment: Known 169

Results of four Mass Clinics Unknown

Association for the Blind Memberships

Life Memberships

District 31-A Name and Club

William Dudak, Biltmore Lions
Richard R. (Dick) Gudger, Candler Lions
Harold L. Peebles, Candler Lions
Howard Setzer, Candler Lions
Mr. Earl Duckett, Erwin Dist. Lions
Mr. Robert T. Garrison, Erwin Dist. Lions
Mr. Kenneth A. Gowan, Erwin Dist. Lions
Samuel L. Baldwin, Flat Rock Lions
Lee S. Knight, Flat Rock Lions
Joe Mabry, Flat Rock Lions
Leo A. Muldoon, Flat Rock Lions
Lew Michael E. Johnson, Haw Creek Lions

District 31-B Name and Club

Mr. Andrew H. Agett, Avery County Lions
Robert Hartley, Avery County Lions
D. D. Hughes, Avery County Lions
Mr. Hugh M. Morton, Avery County Lions
Bill J. Pittman, Bakersville Lions
Mrs. Janet Elizabeth Frye, Longview Lions
Rufus E. Rhyne, Sherrill's Ford Lions
Atwell Alexander, Taylorsville Lions

District 31-C Name and Club

W. H. "Bill" Imbody, Charlotte Central Lions
William D. Metts, Lincolnton Lions
Kenneth R. Rudisill, Lincolnton Lions

District 31-D Name and Club

Paul T. Eisele, Asheboro Lions
John Howell, Oakview Lions
Mr. Walter L. Lineback, O'Henry Lions

District 31-E Name and Club

Wayne Clodfetter, Arcadia Lions
Everette Craver, Arcadia Lions
Irvin Fishel, Arcadia Lions
Edwin E. Grimsley, Arcadia Lions
Ray A. Hartman, Arcadia Lions
Shutt Hartman, Arcadia Lions
Mrs. Billy C. Holder, Arcadia Lions
Ralph Kimel, Arcadia Lions
C. J. Mize, Arcadia Lions
Mrs. E. H. Reich, Arcadia Lions
James Tesh, Arcadia Lions
W. Dale Tesh Jr., Arcadia Lions
Jasper Younts, Arcadia Lions
Tommy L. Beanblossom, Denton Lions
R. James Carroll, Denton Lions
Jimmy W. Davis, Denton Lions
Darrell B. Gallimore, Denton Lions
David C. Hill, Denton Lions
H. L. Johnson, Denton Lions
E. Neal Latham, Denton Lions
G. Brown Loflin, Denton Lions
Jennings D. Steed, Denton Lions
Tom Miller, Franklin Ellis Lions
Sydney P. Eudy, Harrisburg Lions
Billy M. Murphy, Hasty Lions
Clifton Workman, Hasty Lions
Charles R. Ellis, Landis Lions
Mr. C. D. Linn, Landis Lions
Henry B. Gaye, Marshville Lions
Tommy Stegall, Marshville Lions

District 31-F Name and Club

Beard & White, Inc., Fayetteville Lions
R. Donald Beard, Fayetteville Lions
West Industries, Fayetteville Lions
Frank Stilwell, Rockingham Lions
Mr. Paul Eaves, Spring Lake Lions
Mr. Albert T. Faust, Jr., Spring Lake Lions
Vernon Hobson, Spring Lake Lions
Earl Parker, Spring Lake Lions
C. C. Powers, Jr., Spring Lake Lions
Cecil O. Smith, Spring Lake Lions
Mr. Adolph Stewart, Spring Lake Lions
Mr. Robert Womble, Spring Lake Lions

District 31-G Name and Club

Joseph W. Beach, Sir Walter Lions
John W. Cobb, Sir Walter Lions
Elwood C. Craddock, Sir Walter Lions
Herbert G. Hinson, Sir Walter Lions

District 31-H Name and Club

Artie E. Banks, Goldsboro Downtown Lions
W. Mitchell Heeden, Goldsboro Lions
Herbert G. Norfleet, Goldsboro Lions
Bobby Edwards, Pikeville Lions

District 31-J Name and Club

Marshall Hughes, Ahoskie Lions
John N. Robbins, Ahoskie Lions
Gene P. Singletary, Ahoskie Lions
W. Herbert Hollowell, Jr., Edenton Lions
Jack Cahoon, Manteo Lions
Earl Green, Manteo Lions
Black & Decker Mfg., Rocky Mt. Evening Lions
W. C. Bryant, Rocky Mt. Luncheon Lions
David C. Goff, Rocky Mt. Luncheon Lions
Everette House, Rocky Mt. Luncheon Lions
Garland I. Manning, Rocky Mt. Luncheon Lions
W. B. Pemberton, Rocky Mt. Luncheon Lions
Grady Pittman, Rocky Mt. Luncheon Lions
Anaconda Wire & Cable Co., Tarboro Lions
Long Trailer Co., Tarboro Lions
John L. Carter, Weeksville Lions
William H. Harris, Weeksville Lions
Earl A. Luton, Weeksville Lions

Sustaining Memberships 1973-74

District 31-A Name and Club

Belk Dept. Store, Haw Creek Lions
Biltmore Iron & Metal Co., Haw Creek Lions
R. D. Eskridge, Haw Creek Lions
Mr. "Mac" Mason Goins, Haw Creek Lions
L. W. Jack Gratz, Haw Creek Lions
Hyde Insurance Agency Inc., Haw Creek Lions
Southern Life Insurance Co., Haw Creek Lions
Dick Whiting, Haw Creek Lions
Williams Funeral Service, Haw Creek Lions

District 31-B Name and Club

Daniel G. Daugherty, East Iredell Lions
Albert M. Gurley, East Iredell Loins
Brewer Equipment Co., Longview Lions
Callender Flooring Co., Longview Lions
Consolidated Acoustical & Flooring, Inc., Longview Lions
Contractors Service & Rentals, Inc., Longview Lions
Delph Hardware & Specialty Co., Longview Lions
Electrical Service, Inc., Longview Lions
Fence Builders, Inc., Longview Lions
First National Bank of Catawba County, Longview Lions
First Security Company, Inc., Longview Lions
Guy Frye & Sons, Inc., Longview Lions
Herman Erection Co., Inc., Longview Lions
Hickory Sheetmetal Co., Inc., Longview Lions
Ingold Company, Inc., Longview Lions
C. H. Rhoney Company, Longview Lions
Belk Dept. Store, Mooresville Lions
Dr. Robert D. Carldugh, Mooresville Lions
Carolina First National Bank, Mooresville Lions
Cascade Weaving (Klopman), Mooresville Lions
Chemspun Yarns Ltd., Mooresville Lions
Draymore Manufacturing Co., Mooresville Lions
John's Trading Post, Mooresville Lions
Mrs. Inez Kilpatrick, Mooresville Lions
Dr. R. W. Martin, Mooresville Lions
Midway Marina, Mooresville Lions
Mooresville Federal Savings & Loan Association Mooresville Lions
Dr. L. B. Skeen, Mooresville Lions
Sweetree Mills Inc., Mooresville Lions
Dr. Thomas B. Templeton MD, Mooresville Lions
Troy Drapery, Mooresville Lions
Templon Spinning Mill, Mooresville Lions
Thorneburg Hosiery Mill, Mooresville Lions

District 31-C Name and Club

Marshall Agnes, Cherryville Lions
Mr. John L. Fraley, Cherryville Lions
Mr. & Mrs. Clyde Hayes, Cherryville Lions
F. M. Houser, Cherryville Lions
Charles V. Wiseman, Cherryville Lions
Fred H. Beam, Lawndale Lions
Cleveland Mills Company, Lawndale Lions
Mr. Thomas J. Forney, Lawndale Lions
R. N. Maybin, Lawndale Lions

District 31-D Name and Club

Paul Auman, Asheboro Lions
Wilkes D. MaCauley, Asheboro Lions
D. Edgar Stevens, Asheboro Lions
M. F. Waters, Asheboro Lions
H. Wade Yates, Asheboro Lions
Sapona Manufacturing Co., Asheboro Lions
Mr. John P. Kelly, Hamilton Lakes Lions
Branch Bank & Trust Co., Mocksville Lions
James Boger, Mocksville Lions
Sheek Bowden, Mocksville Lions
Hendrix & Corriher Construction Co., Mocksville Lions
Clyde Hendricks, Mocksville Lions
Ingersoll-Rand Co., Mocksville Lions
Dr. George Kimberly, Mocksville Lions
John N. McDaniel & Sons, Mocksville Lions
Bill Merrill, Mocksville Lions
Mocksville Motor Co., Mocksville Lions
Mrs. Betty Bottoms, Oakview Lions
Mr. Raymond C. Bottoms, Oakview Lions
Mrs. Virginia Howell, Oakview Lions
Vernon E. Jones, Oakview Lions
Mr. Howard J. Parrish, Oakview Lions
Mrs. Ann Watts, Walnut Cove Lions

District 31-E Name and Club

Shutt Hartman, Arcadia Lions
Walter A. Hill, Arcadia Lions
C. J. Mize, Arcadia Lions
Cabarrus Bank & Trust Co., Arcadia Lions
Cabarrus County Savings & Loan Association, Concord Lions
Citizens Savings & Loan Association, Concord Lions
Mr. L. D. Coltrane, Jr., Concord Lions
Concord-Kannapolis Savings & Loan Association, Concord Lions
Concord National Bank, Concord Lions
Mr. R. B. Lee, Jr., Concord Lions
Horace Miller, Concord Lions
J. Frank Scott, Concord Lions
Goodman Lumber Co., Franklin Ellis Lions
Johnson Concrete Co., Franklin Ellis Lions
Wagoner Supply Co., Franklin Ellis Lions
Mr. Robert Lee Stowe, Jr., Indian Trail Lions
Howard P. Kiser, Jackson Park Lions
Mr. Harold H. Furr, Oakboro Lions
Mr. Bruce Osborne, Oakboro Lions

District 31-F Name and Club

Aberdeen Savings & Loan, Aberdeen Lions
Mr. W. L. Batchelor, Aberdeen Lions
Bass Air Condition Co., Inc, Fayetteville Lions
Mr. Doran J. Berry, Fayetteville Lions
Branch Bank & Trust Co., Fayetteville Lions
Cape Fear Bank & Trust Co., Fayetteville Lions
Downing, David, Vallery, Attys., Fayetteville Lions
First-Citizens Bank & Trust Co., Fayeteville Lions
Mr. Rufus Frank Hadley, Fayetteville Lions
Home Federal Savings & Loan Association, Fayetteville Lions
Lanier Drug Company, Fayetteville Lions
North Carolina National Bank, Fayetteville Lions
North Carolina Natural Gas Co., Fayetteville Lions
Patrick Ford Inc., Fayetteville Lions
Riddle Floyd Godwin Inc. Real Estate, Fayetteville Lions
Roger & Breece Funeral Home, Fayetteville Lions
Stewart Oldsmobile Inc., Fayetteville Lions
Mr. Ralph Musser, Hamlet Lions
Mr. Dale Morgan, Hope Mills Lions
Mr. J. H. Aldridge, Pinehurst Lions
Mrs. John R. Burr, Pinehurst Lions
The Carolina Bank, Pinehurst Lions
Mrs. Mildred L. Campbell, Pinehurst Lions
Mr. Dennis C. Crotty, Pinehurst Lions
Mrs. Charlotte C. Heatly, Pinehurst Lions
Mrs. Mulford Horr, Pinehurst Lions
Mr. Roland R. Mackenzie, Pinehurst Lions
Mrs. Jean C. Norris, Pinehurst Lions
Pinehurst Inc., Pinehurst Lions
Mr. John M. Reeves, Pinehurst Lions
Mr. J. Herbert Todd, Pinehurst Lions
Mr. Albert S. Tufts, Pinehurst Lions
Jasper M. Culbreth, Red Springs Lions
Piggly Wiggly, Roseboro Lions
Sonny Easterling, Spring Lake Lions
Grady Howard, Spring Lake Lions

District 31-G Name and Club

L. C. Adcock, Oxford Lions
Ed Beasley, Oxford Lions
Mrs. J. M. Blalock, Oxford Lions
Dr. Joseph Colson, Oxford Lions
L. R. Creech, Oxford Lions
James Fisher, Oxford Lions
Mr. Willis Hancock, Oxford Lions
Leggett's Dept. Store, Oxford Lions
Kent Moseley, Oxford Lions
Marcus Powell, Oxford Lions
Howard Stallings, Oxford Lions
Fred Webb, Oxford Lions
Z. K. Kelly, Wake Forest Lions
Thomas Kennedy, Wake Forest Lions
W. C. Stephenson, Wake Forest Lions

District 31-H Name and Club

Mrs. Kay M. Jefferies, Cape Fear Lions
Mr. Bill Boyer, Goldsboro Lions
Mr. J. G. Blalock, Goldsboro Lions
Mr. Ray Bryan Jr., Goldsboro Lions
Mr. J. Derby, Goldsboro Lions

Mr. Bruce Dukes, Goldsboro Lions
Heilig & Myers Furniture Co., Goldsboro Lions
Mr. Dick Helms, Goldsboro Lions
Dr. W. M. Heeden, Jr., Goldsboro Lions
Mr. Edward A. Hunter, Goldsboro Lions
Mr. George C. Jeffreys, Goldsboro Lions
Mr. J. Harry Muir, Goldsboro Lions
Mr. Dukes Parnell, Goldsboro Lions
Mr. Jack Poole, Goldsboro Lions
Mr. Ronald Sasser, Goldsboro Lions
Mr. Bill Seymour, Goldsboro Lions
Mr. Jack Scott, Goldsboro Lions
Johnson Sherman Co., Goldsboro Lions
Mr. T. A. Shelby, Goldsboro Lions
Mr. Wilber Shirley, Goldsboro Lions
Mr. R. A. Stelzenmuller, Goldsboro Lions
James A. Walston, Goldsboro Lions
Mr. David Weil, Goldsboro Lions
Mr. Jim Wharton, Goldsboro Lions
Mr. George Cojocari, Havelock Lions

District 31-J Name and Club

Bennett Box and Pallet Co., Ahoskie Lions
Howard Brown, Ahoskie Lions
Dr. Archie Y. Eagles, Ahoskie Lions
Mack C. Jones, Ahoskie Lions
Paul Benson, Battleboro Lions
Mr. Ben Brake, Battleboro Lions
Mr. W. W. Bulluck, Battleboro Lions
Mr. Bruce Flye, Battleboro Lions
Jasper T. Martin, Battleboro Lions
Mr. Don Stallings, Battleboro Lions
Bobby L. Tucker, Battleboro Lions
E. A. Williams, Battleboro Lions
Belk Tyler, Edenton Lions
Mrs. A. C. Boyce, Edenton Lions
Carter's Ink, Edenton Lions
Chowan Veneer Co., Edenton Lions
Edenton Savings & Loan, Edenton Lions
Holland, Timberlake & Shaw, Edenton Lions
Mr. John Mitchener, Jr., Edenton Lions
Winn Dixie, Edenton Lions
Mrs. Grace Llewellyn, Hertford Lions
J. E. Drew, Macclesfield Lions
Coastal Ready Mix, Manteo Lions
Food-A-Rama Groc., Manteo Lions
Manteo Elementary School, Manteo Lions
McCourn & McCourn, Manteo Lions
Outer Banks Limited, Manteo Lions
South Hold Realty Co., Manteo Lions
Dr. Walter Tucker, Manteo Lions
Mr. C. E. Joyner, Nashville Lions
Roger Murray, Nashville Lions
Mr. I. T. Valentine, Nashville Lions
Robert L. Carr, Rocky Mount Evening Lions
Coastal Plain Life Ins., Co., Rocky Mount Evening Lions
Franchise Enterprise, Rocky Mount Evening Lions
Tom H. Lecroy, Rocky Mount Evening Lions
Mrs. B. Len, Rocky Mount Evening Lions
Melton's Barbecue, Rocky Mount Evening Lions
Alvin Odom, Rocky Mount Evening Lions
Odom Wholesale Co., Rocky Mount Evening Lions
Pepsi Cola Bottling Co., Rocky Mount Evening Lions
Planters National Bank & Trust Co., Rocky Mount Evening Lions
Mr. W. A. Williams, Rocky Mount Evening Lions
Works Warehouse, Rocky Mount Evening Lions
Youth Shop, Rocky Mount Evening Lions
Mr. Roy Allen, Rocky Mt. Luncheon Lions
Carolina Freight Carriers Corp., Rocky Mount Luncheon Lions
Masonite Corp., Rocky Mt. Luncheon Lions
North State Motor Lines, Rocky Mt. Luncheon Lions
Mr. W. W. Pitt, Rocky Mt. Luncheon Lions
Red Steer Steak House, Rocky Mt. Luncheon Lions
Service Sales, Inc., Rocky Mount Luncheon Lions
Standard Electric, Rocky Mt. Luncheon Lions
Mr. W. I. Alexander, Scotland Neck Lions
Scotland Neck Well Co., Scotland Neck Lions
Mr. Billy Waters, Scotland Neck Lions
Carolina Telephone & Telegraph Co., Tarboro Lions
Mrs. Louise W. Clark, Tarboro Lions
W. G. Clark, Inc., Tarboro Lions
W. S. Clark & Sons Inc., Tarboro Lions
Edgecombe Bank & Trust Co., Tarboro Lions
Edgecombe Homestead & Loan, Tarboro Lions
N. C. National Bank, Tarboro Lions
Tarboro Coca-Cola Bottling Co., Tarboro Lions
Tarboro Savings & Loan Asso., Tarboro Lions
Nathan A. Worsley, Jr., Tarboro Lions
S. Elmo Brickhouse, Weeksville Lions
James Brothers Inc., Weeksville Lions
Weeksville Lions Auxiliary, Weeksville Lions
W. Marvin Baker, Williamston Lions
Beaunit Textiles, Williamston Lions
William H. Everett, Williamston Lions
William H. Griffin, Williamston Lions
John S. Henderson, Williamston Lions
M. Henry Leggett, Williamston Lions
Jefferson Mills, Williamston Lions
Galen B. Modlin, Williamston Lions
James Thrower, Williamston Lions
Mr. F. Webb Williams, Jr., Williamston Lions
Mr. Wayne Attkisson, Windsor Lions
First Union National Bank, Windsor Lions
Southern Bank & Trust Co., Windsor Lions

Eye Bank Awards

First, Second and Third Place Winners in Each District

DISTRICT A
1. HENDERSONVILLE — 1.418 wills per member
2. PISGAH FOREST — 1.1923 wills per member
3. ERWIN DISTRICT — .60000 wills per member

DISTRICT B
1. ST. STEPHENS — 10.07 wills per member
2. BOONE — 2.692 wills per member
3. AVERY COUNTY — 2.32 wills per member

DISTRICT C
1. BELMONT — 18.212 wills per member
2. PAWTUCKETT — 1.7307 wills per member
3. CHASE — .9047 wills per member

DISTRICT D
1. FORSYTH — 12.675 wills per member
2. OLDTOWN — 11.565 wills per member
3. KONNOAK HILLS — 10.414 wills per member

DISTRICT E
1. FRANKLIN ELLIS — 13.037 wills per member
2. WINECOFF — 8.815 wills per member
3. TOWEL CITY — 6.705 wills per member

DISTRICT F
1. HAMLET — 5.148 wills per member
2. PEMBROKE — 4.350 wills per member
3. RAEFORD — 2.790 wills per member

DISTRICT G
1. WAKE COMMUNITY — 6.809 wills per member
2. LOUISBURG — 1.7096 wills per member
3. QUAIL CORNERS — 1.6774 wills per member

DISTRICT H
1. WILMINGTON — 3.520 wills per member
2. GOLDSBORO — 2.964 wills per member
3. KINSTON — 1.417 wills per member

DISTRICT J
1. WEEKSVILLE — 2.0526 wills per member
2. NASHVILLE — .8333 wills per member
3. ROCKY MT. LUNCHEON — .62853 wills per member

WINNING CLUB — STATEWIDE — BELMONT 31-C — 18.212 wills per member

WINNING DISTRICT — STATEWIDE — DISTRICT 31-D — 1.33 wills per member

WINNING LION — STATEWIDE — Burke E. Wilson — 382 wills — Forsyth — 31-D

Second Place — Kenneth Smith — 319 wills — Belmont — 31-C

Third Place — Bert Unger — 210 wills — Hamlet — 31-F

EYE BANK REPORT

Eye Wills Received
May 16, 1973-April 15, 1974

District	1973-74
A	244
B	774
C	1,104
D	2,688
E	1,407
F	1,115
G	928
H	745
J	198
Misc.	495
	9,698
Total prior to 5-16-73	99,615
Total to Date	109,313
Number of eyes received	288
Transplants	175
Research	100
Preserved	7
Other	6
Preserved cornea placed	3
Preserved sclera placed	2
Number of eyes since 1951	3,253

SALE OF BLIND MADE PRODUCTS AWARD WINNERS

GROUP ONE (1-19) — Buies Creek — District 31-F

GROUP TWO (20-26) — Farmville — District 31-H

GROUP THREE (27-38) — Charlotte Southern — District 31-C

GROUP FOUR (39 and over) — Hendersonville — District 31-A

Ray Stallings, a salesman with Thompson Dental Company, presents a check in the amount of $250 to Executive Director Robert Spencer. Stallings won the money in a sales contest and decided to donate it to the 31-B Dormitory Building Fund.

Chart of Expenses and Income

North Carolina Association for the Blind, Inc.

1973-74 Total Budget $236,500.00

EXPENSE

PROGRAMS AND SERVICES—65.3%

N. C. Eye & Human Tissue Bank
N. C. Memorial Hospital—Research
Duke University Hospital Eye Center
Bowman Gray School of Medicine Eye Department
N. C. Society for the Prevention of Blindness
Glaucoma-Diabetes Detection and Sight Conservation
Camp Dogwood
Western N. C. Lions Screening Program
Raleigh Lions Clinic
Scholarships
County Eye Clinic Equipment
Radios for the Blind
Northeast North Carolina Lions Mobile Clinic
White Cane Walking Sticks
Unspecified Services to the Blind

PUBLIC INFORMATION—3.0%

FUND RAISING—7.5%

OFFICIAL & COMMITTEE ACTIVITIES—5.6%

ASSOCIATION OFFICE ACTIVITIES OF SERVICES TO THE BLIND—15.2%

Salaries, Rent, Travel Expenses, Telephone, Supplies, Postage, Maintenance and Repairs, Taxes, Insurance, Equipment, Surety Bond, Audit Fees, Miscellaneous

OTHER—3.4% Contingencies, Transfer of Life Memberships

INCOME

Income From The Public 94.5 %

Other Revenue— 5.5 %

Association Memorials

In memory of.....Joyner Burns by Greensboro Lions Club
In memory of.....Chester J. Harris by Greensboro Lions Club
In memory of.....Shirley Ann Murray Hill by the 11th and 12th Grade Sunday School Class of Knollwood Baptist Church, Winston-Salem
In memory of.....W. D. Kanoy by Greensboro Lions Club
In memory of.....Shirley Murray Hill by Bruce A. Gustafson
In memory of.....Shirley Murray Hill by Charles J. and Helen Cermak
In memory of.....Charles Newcomb by Mrs. Anne K. Wood
In memory of.....Charles Newcomb by Mrs. L. A. Patterson
In memory of.....Charles Newcomb by Mr. and Mrs. J. W. Davis
In memory of.....William G. Coltrane by Greensboro Lions Club
In memory of.....Charles Newcomb by Mrs. Leila Wood
In memory of.....Norman Trueblood by H. Kennedy Houtz, Sr.
In memory of.....Shirley M. Hill by Mr. and Mrs. Henry D. Ransom
In memory of.....Charles Newcomb by Mr. and Mrs. W. B. Jones
In memory of.....John B. Cain by Greensboro Lions Club
In memory of.....Mrs. Virginia Lowdermilk by Greensboro Lions Club
In memory of.....Mr. Charles Newcomb by Mr. and Mrs. Henry A. Bunch
In memory of.....Mrs. Charles Newcomb by Mr. and Mrs. Henry A. Bunch
In memory of.....W. E. "Sam" Early by Clyde M. Stutts
In memory of.....Lion Bob Easely by Andrews Lions Club
In memory of.....Rev. Sanford Baker by Arcadia Lions Club
In memory of.....Mr. G. Lloyd Kerchner by Greensboro Lions Club
In memory of.....Mrs. Margaret Hobgood by Greensboro Lions Club
In memory of.....Mrs. A. L. Brooks by Alliance Francaise
In memory of.....Mr. H. G. Long by Greensboro Lions Club
In memory of.....Richard A. Robbins by Mrs. JoAnn P. Robbins
In memory of.....Mr. Charles Newcomb by Mr. and Mrs. W. J. Stevenson, Jr.
In memory of.....Mrs. Charles Newcomb by Mr. and Mrs. W. J. Stevenson, Jr.

Ground breaking for 31-B Dormitory. Left to right: W. Herbert Hollowell, President of North Carolina Association for the Blind; Congressman James G. Martin, Charlotte; Shaw Brown, 31-B Fund Raising Chairman; Robert G. Frye, Past President of North Carolina Association for the Blind, Chairman of the North Carolina Commission for the Blind, and builder of Camp Dogwood; C. Ray Pruette, First Vice-President of North Carolina Association for the Blind; John E. Keever, District Governor 31-B; L. Neil Summers, Past District Governor and Chairman of the Camp Dogwood Committee.

GOVERNMENT SPONSORS IMPROVED SERVICES FOR THE BLIND IN ECUADOR

Ecuador's blind population will soon receive improved multiple services from the national government in a program designed to raise the entire level of the country's "blindness system." Under the combined auspices of the federal government and the Catholic Church, plus private sources, the National Center for the Blind of Ecuador has been formed in Quito, the nation's capital, as an evaluation and referral organization to direct blind people to agencies that can meet their specific requirements. Heretofore, services for the Ecuadorian blind have been somewhat fragmented.

The American Foundation for Overseas Blind, which serves as a consultant to governments and voluntary organizations in the international fields of blindness and blindness prevention is guiding the sponsors on the new pro gram.

As part of the program, the National Center is undertaking a training program for professionals serving blind people in such fields as social work, education, health, rehabilitation and religion. The training is intended to give the professionals a greater awareness of blind people's needs should the latter be referred to their agencies for service. The training is taking place in Bogota, Columbia, at the National Institute for the Blind, through an arrangement made by the American Foundation. Rene Estrella, as executive director, heads a National Center staff trained in Bogota.

Heading the active participants in organizing the Center is Mrs. Aida Leon de Rodriguez Lara, wife of Ecuador's president. Among other active participants are Pablo, Cardinal Munoz-Vega, Archbishop of Quito, and Mrs. Livia de Wappenstein, wife of Turkey's long-time consul general in Quito. It was through Cardinal Munoz-Vega's efforts that a building owned by the Church is being renovated and will be used as headquarters for the Center. R. Roy Rusk, program director for the American Foundation, arranged the assistance agreement with the Ecuadorian government.

The National Center is expected to begin full-scale operations by late spring.

Camp Dogwood (Calendar) Summer 1974

JUNE

Sun.		Sat.
9	Reserved—Murdoch Center	15
16	Family and adults	22
23	Adults only	29

JULY

30	Family and adults	6
7	Children 7-14	13
14	Family and adults	20
21	Adults only	27

AUGUST

28	Youth 14-20	3
4	Family and adults	10
11	Adults only	17

Clubs Participating in Sock Project For Camp Dogwood 1971-74

DISTRICT A

Biltmore
Canton
Cherokee
Clyde
Erwin
Haw Creek
Hazelwood
Hendersonville
Pisgah Forest
Saluda
Swannanoa Valley
Sylva
West Asheville
Woodfin

DISTRICT B

Balls Creek
Banoak

(Continued on page 17)

←Pictures on left show scenes at Camp Dogwood. The speed boat and pontoon boat are shown docked in the new covered boat house. The campers enjoy riding the horses shown grazing in the pasture. The new sea wall along the waterfront, shown under construction in some of the pictures, has now been completed. Camp Director, Mike Thompson, has now been with us for one year and is doing an excellent job. The statues of the four seasons stretch across the mall between the duplex units and the Belk Dormitory. The playground equipment was given to the camp by the Burlington Lions Club. Plan to visit the Camp this summer and see these things and much, much more.

Camp Dogwood Budget
April 1, 1974 — March 31, 1975

I. INCOME

A.	INCOME FROM PUBLIC	
1.	Lions Club Contributions	$ 8,000.00
2.	Other Contributions	5,000.00
B.	OTHER REVENUE	
1.	Campers Fees	15,000.00
2.	Tax Refunds	400.00
3.	Sock Project	10,000.00
4.	Meals and Use of Camp	5,000.00
5.	Allocation from the Association	40,600.00
	TOTAL INCOME	$84,000.00

II. EXPENDITURES

A.	PUBLIC INFORMATION AND EDUCATION	
1.	Promotion and Development Brochures and Pictures	$ 750.00
B.	OFFICIAL AND COMMITTEE ACTIVITIES	
1.	Expenses of Camp Dogwood Committee	600.00
C.	PAYROLL	
1.	Camp Dogwood Staff	36,000.00
2.	Executive Director—Camp Portion	3,000.00
3.	Secretary and Bookkeeper—Camp Portion	2,000.00
4.	Payroll Taxes: FICA Matching, Unemployment Insurance and Workmen's Compensation	4,000.00
5.	Employee's Benefit Program—Matching	530.00
D.	ACTIVITIES OF SERVICES TO THE BLIND—OTHER	
1.	Note Payable—Land Payment	2,001.72
2.	Insurance	4,300.00
3.	Audit Fees	1,000.00
4.	Arts and Crafts Supplies	400.00
5.	Food	8,500.00
6.	Medical Supplies	50.00
7.	Office Supplies	500.00
8.	Postage	500.00
9.	Auto Expenses	300.00
10.	Boat Expenses	500.00
11.	Entertainment and Recreation Expenses	100.00
12.	Gas and Oil Expenses	1,200.00
13.	Horse Expenses	600.00
14.	Laundry	700.00
15.	Maintenance and Repairs	4,000.00
16.	New Equipment	1,000.00
17.	Seed and Fertilizer	600.00
18.	Telephone	1,200.00
19.	Utilities: Electric and Fuel Oil	6,000.00
20.	Travel Expenses: Camp Director	750.00
21.	Travel Expenses: Executive Director	750.00
22.	Contingencies	1,000.00
23.	Miscellaneous Expenses	213.28
24.	Capital Improvement	955.00
	TOTAL EXPENDITURES	$84,000.00

Camp Dogwood Memorials

In memory of.....D. S. Drum by J. W. and June Reynolds
In memory of....Past District Governor Fred Barkley by Newton Lions Club
In memory of.....Mrs. Jones by Willis Reynolds Funeral Home
In memory of.....Mr. D. S. Drum by Mr. and Mrs. Harry W. Miller
In memory of.....Mrs. Clyde Bost by Mr. and Mrs. Harry W. Miller
In memory of.....Mr. Kenneth Sipe by Mr. and Mrs. Harry W. Miller
In memory of.....Charles Cline Turner by Mr. and Mrs. Willie Trott
In memory of.....E. B. Goodin by Mr. and Mrs. William Styers, Sr.
In memory of.....Mrs. Laura Jones by Mr. and Mrs. William Styers, Sr.
In memory of.....Charles C. Turner by James R. Creech
In memory of.....W. E. "Sam" Early by Mrs. Arthur Dickens
In memory of.....Edmond Cashion by South Iredell Lions Club
In memory of.....James Neel by South Iredell Lions Club
In memory of.....Tommie Gabriel by Mrs. Georgie E. Gabriel
In memory of.....Mrs. Marie Clody by Apex Lions Club
In memory of....Past District Governor Richard E. Kelly by Boone Lions Club
In memory of....Past District Governor D. J. Whitener by Boone Lions Club
In memory of.....Lion Clyde Eckerd by Bethlehem Lions Club
In memory of.....Lion John Gardner by Revco Drug Stores, Inc.
In memory of....Mrs. Maggie Turner Grisham by Carolina Beach Lions Club
In memory of.....Lion E. A. Herman by Lion James D. Lutz
In memory of.....Lion Tilden Y. Holloway by Hildebran Lions Club
In memory of.....Lion Cletus Yoder by Hildebran Lions Club
In memory of.....Lion Ed F. Swan by Hildebran Lions Club
In memory of.....Lion Attley L. Rhoney by Hildebran Lions Club
In memory of.....Mrs. Louise Hester by Mr. and Mrs. Harry W. Miller
In memory of.....Joseph C. Whitner by Mr. and Mrs. Harry W. Miller
In memory of.....Ira Kiker by Mr. Clyde W. Kiker
In memory of....M. Coleman F. Summers by Mr. and Mrs. Raeford A. Thomas
In memory of.....Mrs. Sarah M. Cantrell by Mr. and Mrs. Raeford A. Thomas
In memory of.....W. H. "Bill" Imbody by D. Rex Mansfield
In memory of.....W. H. "Bill" Imbody by Mary K. Wooten
In memory of.....Littlejohn Faulkner by Mr. and Mrs. Robert E. Spencer
In memory of....W. H. "Bill" Imbody by Mr. and Mrs. Thomas J. Barlowe

PRESIDENT'S REPORT
(Continued from page 5)

investigated areas for increased publicity for the Association. Public service spots were accepted by several television stations and news articles were published in various newspapers. They have recommended the production of a fifteen minute film concerning the Association and also securing the services of a Public Relations firm to aid the Association with publicity. We hope that the work of this Committee will eventually result in increased publicity for the Association.

The Statewide Committee on Work for the Blind promoted an increase in the sale of blind made products. They have also proposed that the Committee adopt a program of encouraging the Lions in each Club to work personally with the blind in their area. How many Lions in each Club have worked in all activities of the Club, but have never had the experience of personally aiding a blind person?

Detailed reports of all committee activities will be available at the State Convention and the Association Office.

I think we have only begun to scratch the surface in our services to the blind and prevention of blindness. We have been successful in many areas of service but so much remains to be accomplished.

Any success in the Association is due

Clubs Contributing to 31-B Building Fund 1970-1974

DISTRICT B
Balls Creek
Bethlehem
Boone
Burnsville
Catawba
Claremont
Conover
East Iredell
Granite Falls
Hickory
Hildebran
Hudson
Lenoir
Longview
Lower Creek
Maiden
Marion
Monticello
Mooresville
Morganton
Newton
North Wilkesboro
Saint Stephens
Shepherds
Sherrills Ford
South Iredell
Sparta
Startown
Statesville
Taylorsville
Troutman
Valdese
West Iredell
West Jefferson
Wilkesboro

DISTRICT C
Bessemer City
Charlotte Central
Charlotte Eastern
Gastonia
Kings Mountain

DISTRICT D
Asheboro
Glenwood
Greensboro
High Point
Madison
Twin City

DISTRICT E
Monroe
Salisbury

DISTRICT G
Burlington
Raleigh Host
Sir Walter

DISTRICT H
Adamsville
Carolina Beach
Goldsboro
Goldsboro Downtown

to a group effort with the chain being strong and without a weak link.

The key to any success that we may enjoy in our Association is due to the dedication and work of the individual Lions in each Lions Club. We are very grateful to the District Governors who cooperated with us to promote the programs of the Association.

The Committee Chairmen and the members' efficiency has reflected success in each of their respective committees. I am grateful to them for the sharing of their time and talents with the Association.

The Officers of the Association cooperated in every request and I could not have worked with a more dedicated and concerned group.

Our Executive Director, Bob Spencer, considers his duties more than a job and is a dedicated Lion. I will always be grateful to him for his consideration this year. We are very fortunate to have him serving as our Executive Director.

I especially wish to express thanks to the girls who work in the Association Office. I am convinced we could not find three more efficient or more dedicated young ladies than our bookkeeper, Del Ray, and secretaries Deborah Horton and Patsy Overton. They have demonstrated a willingness to go that extra mile and put forth that extra effort in order to help a blind or visually handicapped person or to give assistance to one of the 440 Lions Clubs in the State.

You have elected capable and efficient officers for next year and I am sure the Association, under their guidance, will continue to progress and enjoy success.

I wish to express my appreciation to the Lions in each District for the hospitality extended to me when I visited in your area.

I cannot properly express in words my appreciation to you for affording me the privilege of serving as the President of your Association. I realize deeply my responsibility to you in filling the position of President. I hope the confidence you placed in me resulted in your being pleased with the administration of your Association this year.

W. Herbert Hollowell, Jr., center, President of the North Carolina Association for the blind, is shown presenting a check in the amount of $10,000 to be used in the purchase of a mobile unit for eye screening in the northeast North Carolina area. Left to right are: Howard Campbell, Health Director; Joe Riffle, President of Northeastern North Carolina Lions Mobile Unit, Inc.; Robert Spencer, Executive Director of the North Carolina Association for the Blind; Association President, Herbert Hollowell; Dr. Marshall Redding, Elizabeth City Ophthalmologist; and Jerry Hughes, District Governor of District 31-J.

CLUBS PARTICIPATING IN SOCK PROJECT—Cont.

Bethlehem
Claremont
East Iredell
Hickory
Hudson
Longview
Lower Creek
Monticello
Mooresville
Morganton
Newton
North Iredell
North Wilkesboro
South Iredell
Sparta
Spruce Pine
Startown
Taylorsville
Troutman
West Iredell

DISTRICT C

Bostic
Charlotte Central
Charlotte Eastern
Cherryville
Coulwood
Cramerton-McAdenville
Dallas
Davidson
Fallston
Gastonia Evening
Gastonia Noon
Huntersville
Lattimore

(Continued on page 21)

Littlejohn Faulkner Dies

Littlejohn Taylor Faulkner, Sr., who served as Chief Tailtwister for the Lions State Convention on many occasions, died at his home on Wednesday, April 17, 1974. Littlejohn will long be remembered, not only for the fun and frolic which he injected into every occasion he attended, but also for his service to civic projects and to humanity in general. A past District Governor, Littlejobn was a two-time winner of the "Lion of the Year" award and a recipient of the International Presidents award.

Faulkner resided in Wilson where he was the retired owner and operator of Faulkner Neon Company. A company which he established in 1937. He joined the Wilson Lions Club in 1938 and had a perfect attendance record of more than thirty years. He served as District Governor in 1946-47 and had long maintained an interest in Boys' Home and Camp Dogwood.

A graduate of Duke University, class of 1929, he remained an avid supporter of the Duke football teams until his death.

He is survived hy his wife, Mrs. Nellie McCullen Faulkner; two daughters, Mrs. Nellie Gray Walker of Wilson and Mrs. Suzanne Jones of Germany; two sons, Littiejohn, Jr. and Claude, both of Wilson; several brothers and sisters; and six grandchildren.

The following pictures portray many of the activities in whicb Littlejohn was involved and for whicb he will be remembered. The Wilson Lions Club has begun a memoriai fund to construct a permanent memorial to Littlejohn at Camp Dogwood. All contrihutions to this fund should be sent to the North Carolina Association for the Blind and marked for Littiejohn Fauikner Memorial.

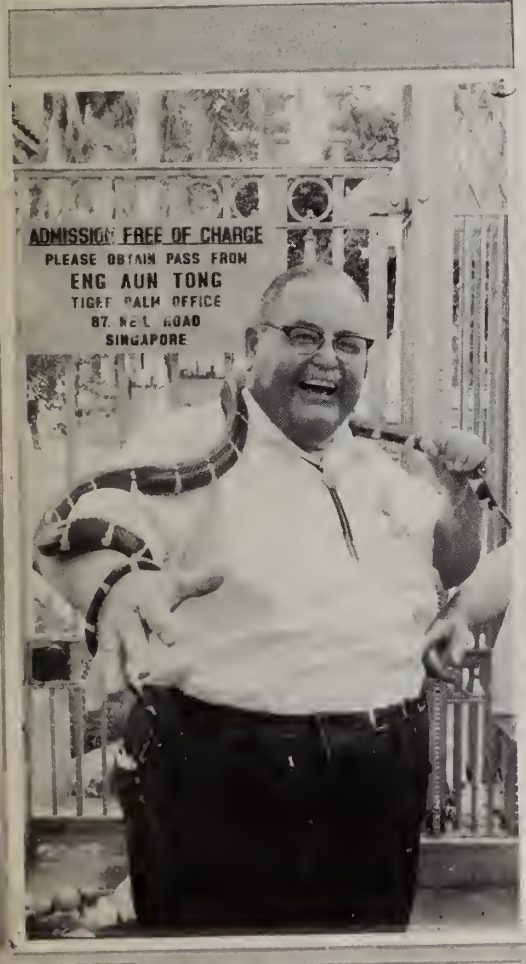
ADMISSION FREE OF CHARGE
PLEASE OBTAIN PASS FROM
ENG AUN TONG
TIGER BALM OFFICE
87, NEIL ROAD
SINGAPORE

LIONS CLUB

me! MELVIN
JONES

A Gift to Sight

Duke's newly-opened eye center is the first of its kind in the South

Reprinted courtesy "Duke Alumni Register"; copyright-1974, Duke University

November 8, 1973 was a special day for Duke's Medical Center: the dedication ceremonies held at the new Eye Center that Thursday culminated more than eight years of hard work and devotion to a cause.

The dedication ceremony held twofold pleasure for those attending—the satisfaction of seeing a project completed and the professional excitement over new resources finally available for diagnosing and treating eye diseases, for conducting research on eye disease and treatment, and for training young ophthalmolgists.

An eye center, with the resources and facilities to serve patients from all around the Southeast, took its first step toward reality when Dr. Joseph A. C. Wadsworth arrived in Durham in 1965. Wadsworth, a 1939 graduate of Duke Medical School, left a successful ophthalmology practice in New York to return to Durham as a professor in the newly-established department of ophthalmology.

Later that year, the board of trustees gave Wadsworth a go-ahead to conduct a feasibility study on a proposed eye center, and allotted a plot of land adjacent to the medical center complex for a building.

Then the work of finding money began. The first contribution for the Duke Eye Center came from a close-by source: Dr. Wadsworth's daughter, Mrs. Martha Wadsworth Haley of Los Angeles, who donated her savings to help her father's drive for more than three million dollars. In addition to a $1.6 million gift from the Kresge Foundation, gifts came from Miss Augusta Anderson, Mrs. George G. Allen, the Bryan Family Fund, Mr. John Buchanan, Mr. and Mrs. James Hornaday, the Pipkin Foundation, the Lynn R. and Karl E. Prickett Fund, the Grace Richardson Fund, The Seeing Eye, Inc., and the Z. Smith Reynolds Foundation. The senior staff of the Ophthalmology Department also contributed heavily.

All the funds for the Eye Center came from private sources, individual and foundations. No government or tax money was used. The Kresge gift was the largest single one for the Center, and Stanley S. Kresge, chairman of the Foundation's board, was in attendance at the dedication as a special guest of the University.

The architectural firm of Six Associates of Asheville, North Carolina was chosen to design the new facility. General contractor for the project was the Robert H. Pinnix Company of Gastonia. The three-story structure was designed in the neo-Gothic style of other new buildings on the campus.

The first floor of the building is devoted to research laboratories, supporting equipment, and service areas including an electron microscope, an ophthalmic x-ray department, a laser operating room, a photography department, conference rooms, and an animal care facility.

The second floor is devoted to clinical space. There is no one large waiting room; rather, each clinic has a small area adjoining it for the use of patients and visitors. Clinics on the second floor include one for the study and detection of malignant tumors in adults, a glaucoma clinic, a retina clinic, and one especially for treatment of children.

The children's clinic is outfitted with equipment to examine and treat congenital eye defects, infantile glaucoma, and inherited eye tumors, and the expanded capability in the new Eye Center has allowed the staff to double the number of children they can treat.

The second floor also contains office space for the seven-member ophthalmology staff, residents, and room for medical students and postdoctoral associates. There are facilities for the fitting of glasses and contact lenses.

Two operating suites and forty-three patient rooms occupy the top floor. Although the rooms are intended for private occupancy, there is an extra bed in each for use by the family of the patients. The practice of having a member of the family stay with the patient

Duke Eye Center

is encouraged, especially in cases involving the very young and the elderly.

"The Eye Center was designed as a referral center to examine and treat patients referred from physicians throughout the surrounding areas." Wadsworth stated. "The majority of Eye Center patients return to their homes to be treated locally, with the referring physician fortified by the evaluation obtained at the Eye Center."

In cases involving more serious or advanced stages of eye disease, patients are treated at the Center. Most ophthalmologists and even many medical centers do not have the sophisticated equipment in their offices that is needed to care for patients suffering from ailments such as ocular cancer: the equipment is so expensive and so seldom used that it is only practical to have it in a referral center that can serve a large number of patients from a wide geographical area.

People at the Eye Center have estimated that it will serve over seventeen thousand patients each year with one-third of the patients from Durham County, one-third from the rest of North Carolina, and one-third from other regions of the country.

Training eye doctors is a second aspect of the Center's work. This includes physicians in the intensive three-year ophthalmology training program, students from Duke Medical School, and continuing education program in which practicing ophthalmologists return to the classroom for short periods of time to catch up on the latest diagnostic techniques and research. Continuing education at the Eye Center will take on increased importance as more and more states require that practicing physicians enter a continuing education program in their field of specialization.

Interest in the field of ophthalmology is also increasing: the Eye Center recently had ninety applications for one residency position.

Duke's geographical location—midway between the mountains and coast in North Carolina—provides a unique resource for the Center's researchers. The population in both eastern and western North Carolina has remained stable through several generations, so that these areas offer a population sample with which ophthalmic researchers can conduct thorough investigations of hereditary and familial eye diseases.

Other research at the Center will include testing various treatment techniques for ocular disorders that do not respond to surgery. The research staff, under the direction of Dr. Myron L. Wolbarst, develops new surgical instruments and techniques for inner-eye surgery, including precision instruments that are operated by high-frequency sound. Original research is under way to trace color vision sight impulses from the retina to the central nervous system to determine the causes for abnormal impulse response.

The laser instruments at the eye center are used in all three areas—diagnosis, treatment, and research. Investigations involving the safe levels of laser light that can be tolerated by the human eye are being conducted by Duke scientists at the Eye Center. The results of their experiments will help establish national safety standards for lasers' role in medical technology.

Wadsworth has written, "As the Southeast's first major eye center, the Duke Eye Center will incorporate and advance the best and most sophisticated features of eye centers around the country and the world in its in-patient and out-patient services, in its teaching capacity and in its comprehensive research program."

—by Mary Leaver

CLUBS PARTICIPATING IN SOCK PROJECT—Cont'd

Lowell
Pineville
Polkville
Rock Springs
Rutherfordton
Shelby Community

DISTRICT D

Eden
Farmer
Forsyth
Franklinville
Glenwood
Greensboro
Guilford College
High Point
McLeansville
Madison
Oakview
Pinnacle
Tabernacle
Walkertown

DISTRICT E

Central
Davis Townsend
Enochville
Franklin Ellis
Harrisburg
Indian Trail
Marshville
Midway
Mount Ulla
Rockwell
Tri County Deaf
Tyro
Welcome
Winecoff

DISTRICT F

Aberdeen
Bladenboro
Dublin
Erwin
Hamlet
Mary Stewart Community
Pinehurst
Reigelwood
Rockingham
Saint Pauls
Salemburg
West Montgomery

DISTRICT G

Apex
Bragtown
Centerville
Durham Community
Garner
Littleton
Louisburg
North Raleigh
Pilot
Quail Corners
Raleigh Host
Rolesville
Sir Walter
Wendell
Zebulon

DISTRICT H

Adamsville
Faison
Farmville
Goldsboro
Goldsboro Downtown
Greenville
Hanover
Havelock
Kinston
Kinston Ram Neuse
La Grange

(Continued on page 34)

Multiple District 31
LIONS STATEWIDE BLIND ACTIVITIES REPORT
1973-1974

Lions Club	Membership	White Cane Contribution	Camp Dogwood	Blind Products Purchased: Industries for the Blind Home Bound Products Sponsored H/B Trailer	Optical Supplies	Scholarship and Educational Supplies	Glaucoma Diabetes and Vision Screening Clinics	Radios and Household Equipment	Bedding, Food, and Clothing	Shelter, Fuel, and Utilities	Patient, Medical Supplies	Picnics, Christmas Parties, Visits to the Blind	TOTAL	Programs on Blind Activities	Number of Eye Wills Secured	Identification Cards For the Blind
DISTRICT 31-A																
*Asheville	152	$ 2,000.00	$ 46.00	$ 4,711.00	$ 2,369.00	$	$ 7,350.00	$	$	$	$	$ 532.00	$17,008.00			
*Beaverdam	30	252.00		1,012.29									1,264.29		7	
Biltmore	12	535.00	188.00	724.81		58.80			191.33	12,058.84		282.68	14,039.46			
*Black Mountain	26	288.00		225.00									513.00		1	
Brevard	37	450.00		1,335.56								151.96	1,937.52			
Candler	70	725.25		1,500.00	37.50	45.00					46.50	353.00	2,707.25			
Canton	65	744.00	100.00	2,900.04		220.00	834.00	25.00	10.00		5.00		4,838.04	2		
*Cashiers-Glenville	15	105.00					313.83						418.83			
Cherokee	14	280.00	216.00	172.00			100.00	90.00	97.00		185.00		1,140.00			
Clay County	34	245.00		306.42			115.50				30.05	76.30	773.27			
Clyde	25	345.00	72.00	300.00			88.00			143.00		145.00	1,093.00			
Columbus	16	80.00											80.00	2		
Erwin District	38	540.00	18.00	624.60		120.00						55.00	1,357.60			
Etowah	37	450.00		1,326.58	275.60		34.00					505.68	2,591.86		17	
Flat Rock	33	400.00		1,387.00			25.00					492.00	2,304.00		15	
*Fontana Dam	13	1,700.00	60.00	100.00									1,860.00			
*Franklin	38	456.00		750.00	46.00		112.00					400.00	1,764.00		1	
*Haw Creek	39	1,815.31	125.00	1,813.90					116.48				3,870.69	3		
Hazelwood	14	168.00		428.98			133.00						729.98			
Hendersonville	88	1,105.00	404.00	6,027.00	2,804.00		266.00	3.00	447.00	193.00	1,106.00	346.00	12,701.00			
*Highlands	33	500.00	126.00	343.05					50.00		98.00		1,117.05	2	2	
Mills River	27	324.00		473.00			94.00					98.00	989.00			
Murphy	32	747.00		347.20			100.00				10.00	336.00	1,540.20			
Pisgah Forest	31	589.00	144.00	742.71			123.21				9.60	245.39	1,853.91		28	
Robbinsville	18	595.00		537.76	50.00								1,182.76			
Saluda	28	625.00	216.00	358.47			84.00		64.80		2.00		1,350.27			
Swannanoa Valley	27	336.00		761.05	50.00	560.00	35.00		150.00	26.00		26.00	1,944.05			
Tryon	22	667.00		897.89	18.68	10.04			233.61		307.00	110.46	2,244.68			
Valley Springs	39	550.00		690.00									1,240.00			
Waynesville	52	625.00		291.87			178.50	38.00		36.44	64.00	416.00	1,649.81		2	
District 31-A Totals	1,105	$18,241.56	$ 1,715.00	$31,088.18	$ 5,650.78	$ 1,013.84	$ 9,986.04	$ 156.00	$ 1,360.22	$12,457.28	$ 1,863.15	$ 4,571.47	$88,103.52	9	73	0

DISTRICT 31-B

Avery County	25	$ 1,467.36	$ 151.80	$ 711.32	$	$ 64.00	$	$ 8.00	$ 164.67	$	$ 141.34	$ 312.00	$ 3,020.49				
*Bakersville	45	652.00					552.00						1,204.00				
Balls Creek	16	260.00											260.00				
Banoak	13	160.00			36.00								196.00				
*Bethlehem	27	504.00	50.00	750.00	55.00		158.00						1,517.00	2	18		
Boone	30	312.00	140.00	1,148.82	114.00		433.04					170.50	2,318.36				
Burnsville	30	300.00	112.00	1,045.60	20.00							250.00	1,727.60		5		
Catawba	21	257.00	125.00	210.55			36.75		36.00				665.30				
Claremont	28	364.00	140.00	583.86			49.00						1,136.86				
*Conover	38	455.50	325.00	2,426.87									3,207.37				
Drexel	27	250.00	50.00	730.00				100.00				300.00	1,430.00		1		
*Granite Falls	38	665.00	500.00	1,015.94	238.37		355.88		90.00			339.47	3,204.66				
Hildebran	24	175.00	150.00	1,479.97		300.00						110.00	2,214.97				
Hudson	20	300.00	1,177.00	430.28	128.00		192.00	2.00	112.00			204.44	2,518.72				
Lenoir	40	803.00	260.00	2,049.87	323.93		483.63		100.00			515.98	4,536.41				
Longview	43	1,500.42	200.00	2,309.21			70.00				25.00		4,104.63				
Lower Creek	23	345.00	200.00	2,108.50	146.60		218.88		78.80	57.00	13.84	233.52	3,402.14				
Maiden	21	139.00	1,800.00	852.54			35.00					194.69	3,021.23				
Mooresville	32	1,900.00	7,729.85	1,699.35	227.50			50.00				870.15	12,476.85				
Morganton	79	744.00		821.62	169.20	60.00	735.91				20.80	1,002.29	3,553.82				
*Newton	49	701.50	270.51	21.00	89.00	300.00			600.00			270.00	2,252.01				
North Iredell	30	373.00	208.00	739.00					101.00		5.00		1,426.00				
North Wilkesboro	71	852.00	108.00	3,868.37	73.20				40.00	310.00	70.50		5,322.07		16		
Rutherford College	32	705.22	372.80	1,118.96			51.50				.32	427.56	2,676.36				
Saint Stephens	27	905.00	3,170.96									76.00	4,151.96				
Shepherds	14	100.00	140.00										240.00				
Sherrill's Ford	42	700.00	2,790.65	831.74	24.00		73.50		343.00		125.00	130.00	5,017.89				
Sparta	51	622.00	160.00	1,741.00			385.00		98.00				3,006.00				
Spruce Pine	26	534.72	72.00	473.00	123.00		125.00					125.00	1,452.72				
*Startown	24	300.00		238.00	50.00								588.00				
*Statesville	24	484.00	161.00	4,500.00	50.00				150.00	1,200.00		480.00	7,025.00				
Taylorsville	38	601.00	775.00	1,000.00	19.50		546.00					130.00	3,071.50	5	58		
Troutman	32	469.05	2,000.00	800.00				30.00				80.00	3,379.05				
West Iredell	17	38.00	62.00	282.13	14.00								396.13				
West Jefferson	34	420.00	100.00	1,648.28			547.34		169.24	20.00	34.00		2,938.86	1	5		
Wilkesboro	32		360.00										360.00				
District 31-B Totals	1,163	$19,358.77	$23,861.57	$37,608.78	$ 1,901.30	$ 724.00	$ 5,048.43	$ 190.00	$ 2,082.71	$ 1,587.00	$ 435.80	$ 6,221.60	$99,019.96	8	103	0	

DISTRICT 31-C

Belmont	47	$ 1,672.00	$ 254.00	$ 3,421.25	$ 266.00	$	$	$	$	$	$	$ 254.00	$ 5,867.25				
*Bessemer City	44	578.00	150.00		75.00								803.00				
Boiling Springs	49	523.00		835.00			30.00					51.00	1,439.00				
Charlotte Central	143	3,000.00	9,870.00									100.00	12,970.00				
*Charlotte Eastern	38	580.00											580.00				

Multiple District 31
LIONS STATEWIDE BLIND ACTIVITIES REPORT
1973-1974

Lions Club	Membership	White Cane Contribution	Camp Dogwood	Blind Products Purchased: Industries for the Blind Home Bound Products Sponsored H/B Trailer	Optical Supplies	Scholarship and Educational Supplies	Glaucoma Diabetes and Vision Screening Clincs	Radios and Household Equipment	Bedding, Food, and Clothing	Shelter, Fuel and Utilities	Patient, Medical Supplies	Picnics, Christmas Parties, Visits to the Blind	TOTAL	Programs on Blind Activities	Number of Eye Wills Secured	Identification Cards For the Blind
Charlotte Southern	30	$ 500.00	$ 100.00	$ 694.40	$ 36.80	$	$	$	$	$	$	$	$ 1,331.20			
Chase	20	96.00	25.00	577.74	100.00		25.00	20.00	55.00		100.00	75.00	1,073.74		21	
Cherryville	39	1,160.60	72.00	385.21	312.90							135.00	2,065.71			
Cornelius	23	150.00	350.00								58.00		558.00			
Coulwood	26	240.00											240.00			
Cramerton-McAdenville	9	75.00	111.00		67.00							106.60	359.60			
Dallas	16	192.00		594.00		300.00							1,086.00			
Davidson	50	636.00	307.00										943.00			
East Gastonia	25	580.00	205.00	726.03								163.00	1,674.03			
Fallston	15	216.00	156.00	303.72			15.00					6.00	696.72			
Forest City	34	529.43		1,624.01	49.00			305.00	436.00	169.00	79.00	356.00	3,547.44			
Gastonia Evening	74	1,100.00	800.00	1.905.00	253.00							1,123.00	5,181.00		10	
Gastonia Noon	24	300.00	334.00					125.00				300.00	1,059.00			
Grover	22	400.00		294.97	30.00							67.24	792.21			
Hickory Grove	21	450.00	100.00	161.00									711.00	1	1	
Huntersville	42	400.00	200.00	1,200.00									1,800.00			
Kings Mountain	30	844.97	100.00	144.76	250.00		100.00		170.00				1,609.73			
Lattimore	24	288.00		273.00			24.00						585.00			
Lawndale	21	600.00		288.00			28.41						916.41			
Lincolnton	29	400.00	29.00	2,544.72	90.00				45.00			225.00	3,333.72		15	
Lowell	21	275.00		669.00							125.00	184.00	1,253.00			
Matthews	18	216.00	100.00	60.00									376.00			
Mount Holly	34		200.00	1,673.07								200.00	2,073.07			
Pawtuckett	20	641.00	400.00					40.00	25.00		215.00		1,321.00			
*Pineville	33	780.00		1,739.39									2,519.39	3	2	
Polkville	21	192.00	28.60	354.96			24.00						599.56			
Rutherfordton	34	1,000.00		3,453.88	40.00		20.00		420.00				4,933.88	1	71	
Shelby Central	99	1,242.85			58.00		640.00	178.00	76.50	270.00	87.50	278.00	2,830.85		58	28
District 31-C Totals	1,175	$19,857.85	$13,891.60	$23,923.11	$ 1,627.70	$ 300.00	$ 906.41	$ 668.00	$ 1,227.50	$ 439.00	$ 664.50	$ 3,623.84	$67,129.51	5	178	28

DISTRICT 31-D

*Alamance Community	35	$ 420.00	$	$ 983.00	$	$	$	$	$	$	$	$ 90.00	$ 1,493.00		8		
Boonville	17	204.00	20.00	150.00	50.00				30.00				454.00				
Coleridge	23	25.00		66.18							12.00	62.35	165.53				
Draper	14	204.00		95.00			131.00				50.00	150.00	630.00				
Eden	44	528.00	200.00		61.00		413.00					120.00	1,322.00				
Elkin	45	540.00	100.00	176.00	196.50							290.00	1,302.50				
Forsyth	40	1,500.00	221,00	1,177.45	220.00								3,118.45				
Franklinville	29	403.62		320.94								65.00	789.56				
Gibsonville	25	174.13		369.62	70.00							55.00	668.75				
Glenwood	37	835.34	140.00	737.13	63.00				40.00			180.74	1,996.21	1	243		
Greensboro	137	1,809.00	1,512.00	4,520.66	1,083.17		224.28					304.14	9,453.25		43		
Hamilton Lakes	38	1,579.52		1,344.75	20.00				100.00			200.99	3,245.26		6		
High Point	108	1,308.00	1,381.50	7,026.80	2,490.27	101.80		25.17	116.59	169.60	16.84	2,140.59	14,777.16				
Jamestown-Union Hill	23	240.00		436.18	138.00							136.16	950.34				
*Julian	20	252.00	25.00	441.26					10.00	49.30	25.00	67.42	869.98		3		
*Kernersville	87	936.00	51.52	685.00	70.00				450.58	200.00		75.00	2,468.10		142		
*King	71	479.00		349.11					165.79	27.50			1,021.40		28		
Konnoak Hills	42	1,500.00	340.00	110.00					134.00	108.50	15.00	835.25	3,042.75		350		
*Madison	48	826.00	244.00	1,951.93	104.00		320.00					89.90	3,535.83				
Mayodan	27	450.00	150.00	573.00			200.00	250.00	53.00	45.00	35.00	435.00	2,191.00				
*Mocksville	46	1,845.05	320.00	594.00				90.00	183.00	22.63	254.00	185.00	3,493.68		66		
Mount Airy	59	450.00	25.00	4,062.17	1,076.35	125.00			103.95		43.10	285.00	6,170.57				
Oakview	29	881.31	63.00	1,836.00	50.00						32.00	325.00	3,187.31				
*O'Henry	25	486.00	10.00	844.00	109.00			53.00			2.00	141.00	1,645.00		58		
Pilot Mountain	19	480.00	40.00	33,37	211.25							57.20	821.82		5		
Ramseur	32	184.00	50.00		40.00							8.00	282.00				
Randleman	26	705.65						79.50	100.00		128.00	169.00	1,182.15				
*Seagrove	15	215.00		480.00								185.00	880.00				
Sedgefield	27			609.00								100.00	709.00				
Staley	9	42.00											42.00				
Stoneville	16	655.00		539.00	43.00		106.00				10.00	140.00	1,493.00		2		
Tabernacle	10	120.00		101.06								72.00	293.06				
Twin City	46	552.00	65.00		58.00				100.00			300.00	1,075.00				
*Walkertown	36	432.00	75.00	428.00								60.00	995.00				
Winston-Salem	150	1,800.00		314.00	141.36			10.00	570.00	120.00	124.30	514.52	3,594.18				
*Yadkinville	16	192.00	25.00	400.00					200.00			95.00	912.00				
District 31-D Totals	1,439	$23,253.62	$ 5,058.02	$31,754.61	$ 6,294.90	$ 226.80	$ 1,394.28	$ 507.67	$ 2,356.91	$ 742.53	$ 747.24	$ 7,934.26	$80,270.84	1	954	0	

DISTRICT 31-E

Albemarle	92	$ 1,056.00	$ 275.00	$ 1,164.75	$	$	$	$	$	$	$	$ 329.05	$ 2,824.80				
Ansonville	15	180.00	10.00	454.48								150.00	794.48				
Arcadia	32	1,746.28	75.00	250.00				88.50	72.50	54.27	20.00	41.20	2,347.75				
Badin	13	156.00	13.00	168.00									337.00				
Benton Heights	29	450.00	80.00	1,349.00					167.57				2,046.57				
Central	36	432.00	42.00								10.00		484.00				
*China Grove	15	180.00	80.00	33.00								45.00	338.00				

Multiple District 31
LIONS STATEWIDE BLIND ACTIVITIES REPORT
1973-1974

Lions Club	Membership	White Cane Contribution	Camp Dogwood	Blind Products Purchased: Industries for the Blind Home Bound Products Sponsored H/B Trailer	Optical Supplies	Scholarship and Educational Supplies	Glaucoma Diabetes and Vision Screening Clinics	Radios and Household Equipment	Bedding, Food, and Clothing	Shelter, Fuel, and Utilities	Patient, Medical Supplies	Picnics, Christmas Parties, Visits to the Blind	TOTAL	Programs on Blind Activities	Number of Eye Wills Secured	Identification Cards For the Blind
Churchland	23	$ 276.00	$ 40.00	$ 277.63	$	$	$	$	$ 25.75	$	$	$ 31.20	$ 650.58		2	
*Cleveland	20	240.00	40.00	280.18									560.18			
Concord	70	700.00	40.00	2.40	75.00				28.17			685.15	1,530.72			
Davis-Townsend	25	288.00	94.00	500.00					78.20			82.25	1,042.45		5	
Denton	79	1,017.00	40.00		50.00			30.00	100.00			100.00	1,337.00		3	
Enochville	26	288.00	40.00	140.98								84.00	552.98			
Fair Grove	53	636.00	40.00	1,043.00					15.00	60.00		294.00	2,088.00			
*Franklin-Ellis	27	906.40	40.00	575.60				235.00	65.00	40.00	100.00	146.00	2,108.00			
Harrisburg	19	340.00	231.00	225.27									796.27			
*Hasty	22	252.00	15.00	368.00								35.63	670.63	2	6	
Indian Trail	27	244.00	94.00	292.95					116.04				746.99		2	
Jackson Park	25	162.00	40.00	783.58				4.80	10.00			216.24	1,216.62			
Kannapolis	71		40.00	1,165.41	108.00	200.00					24.00	225.00	1,762.41			
Landis	25	755.00	40.00	1,800.00	50.00							100.00	2,745.00			
Lexington	19	200.00	80.00	826.72	10.00				255.00	40.00	45.00	551.64	2,008.36			
*Linwood	32	396.00	40.00									40.00	476.00			
Locust	11	132.00		488.90									620.90			
*Marshville	28	388.00	40.00	1,488.88								66.00	1,982.88		2	
Midland	32	396.00	40.00	706.50								14.50	1,157.00		4	
Midway	35	420.00	40.00	1,018.00	25.00							60.00	1,563.00			
*Milford Hills	32	425.00	315.00	351.30									1,091.30		26	20
*Monroe	48	516.00	140.00	18.00								155.48	829.48			
Mount Pleasant	59	1,020.00	40.00	21.37								31.16	1,112.53			
*Mount Ulla	18	500.00	40.00										540.00			
New London	22	140.00	10.00										150.00			
Norwood	26	278.00	40.00	208.05									526.05			
Oakboro	20	373.53	42.00	300.00								30.00	745.53			
Pilot	39	480.00	40.00										520.00		2	
*Reedy Creek	16	192.00	20.00	40.00						96.00			348.00			
Salisbury	61	732.00	40.00	2,190.00							550.00	414.00	3,926.00			
Spencer	23		70.00	137.43								66.50	273.93			
Stanfield	18	216.00	40.00	301.95								24.12	582.07	3	2	
Thomasville	92	1.080.00	226.00			500.00				50.00		774.38	2,630.38		103	
Towel City	20	240.00	119.60	347.76							3.14	10.50	721.00			
*Tyro	21	264.00	40.00	493.68					24.00			34.50	856.18		3	
Unionville	32	396.00	40.00	548.48	60.00						5.76	22.00	1,072.24			

Wadesboro	35	$ 444.00	$ 40.00	$	$	$	$ 54.70	$	$ 60.00	$	$ 432.00	$	$ 1,030.70		15	
*Wallburg	35	350.00	25.00	75.00					20.00			20.00	490.00			
Welcome	19	265.00	70.00	81.11								287.61	703.72			
West Lexington	27	336.00	40.00	495.00					49.28			50.58	970.86			
Wil Mar Park	16	130.00	30.00	256.00								21.00	437.00			
Winecoff	38	456.00	130.00	460.83	18.00						7.00	48.24	1,120.07		109	
Wingate	55	660.51	250.00							20.00		25.00	955.51			
District 31-E Totals	1,673	$21,730.72	$ 3,496.60	$21,729.19	$ 396.00	$ 700.00	$ 54.70	$ 358.30	$ 1,086.51	$ 360.27	$ 1,196.90	$ 5,311.93	$56,421.12	5	284	20

DISTRICT 31-F

Aberdeen	23	$ 476.00	$ 25.00	$	$	$	$	$	$	$	$	$ 63.69	$ 564.69			
Bladenboro	30	250.00							225.00		116,00		591.00			
*Broadway	37	444.00				300.00	156.25						900.25			
Buies Creek	18	216.00	80.00	255.54			45.44						596.98			
Clarkton	18	287.17										60.00	347.17			
*Clinton	66	792.00	66.00	500.00				25.00		25.00		100.00	1,508.00			
Coats	38	456.00	35.00	233.00					58.00				782.00			
Dunn	38	456.00	80.00	397.50					288.29				1,221.79			
*Ellerbe	39	468.00	50.00									70.00	588.00			
Erwin	50	630.00	50.00									253.50	933.50			
Evergreen	25	100.00		86.39			34.50				20.00	150.00	390.89			
Fayetteville	105	2,500.75	525.20	1,081.00	61.30	235.00		439.16	160.29	305.63	50.00	1,426.50	6,784.83			
Hope Mills	42	580.26	40.00					30.00		50.00		50.00	750.26			
*Lake Waccamaw	19	228.00		150.00			100.00		123.00			120.00	721.00			
*Laurel Hill	16	192.00											192.00			
*Laurinburg	42	615.00											615.00			
Lumberton	49	1,400.00	314.00	2,069.83	313.17	52.80	75.00	61.50	524.20	259.46	129.80	274.03	5,473.79			
Mary Stewart Comm	27	390.00						10.00	54.00				454.00			
Pembroke	20	240.00		200.00			164.42		150.00				754.42			
Raeford	43	516.00									47.00	400.00	963.00			
Red Springs	19	408.00		481.31	26.00								915.31			
Robbins	10	192.00	10.00	426.00							100.00		728.00			
Rockingham	40	444.00	325.00						250.00	38.84	25.00	200.00	1,282.84		15	
Roseboro	21	345.00	40.00									25.00	410.00			
*Saint Pauls	23	276.00		113.68					50.00	60.00		80.00	579.68			
Sanford	97	1,296.00	48.00	418.00			468.75				14.00	264.00	2,508.75			
Southern Pines	21	1,463.03	350.00		255.96			184.37	36.22			50.00	2,339.58			
Spring Lake	15	500.00											500.00			
Troy	33	400.00		433.65	70.00			15.00		35.00		155.24	1,108.89			
Vass	21	196.93											196.93			
District 31-F Totals	1,045	$16,758.14	$ 2,038.20	$ 6,845.90	$ 726.43	$ 587.80	$ 1,044.36	$ 765.03	$ 1,919.00	$ 773.93	$ 501.80	$ 3,741.96	$35,702.55	0	15	0

Multiple District 31
LIONS STATEWIDE BLIND ACTIVITIES REPORT
1973-1974

Lions Club	Membership	White Cane Contribution	Camp Dogwood	Blind Products Purchased; Industries for the Blind Home Bound Products Sponsored H/B Trailer	Optical Supplies	Scholarship and Educational Supplies	Glaucoma Diabetes and Vision Screening Clinics	Radios and Household Equipment	Bedding, Food, and Clothing	Shelter, Fuel and Utilities	Patient, Medical Supplies	Picnics, Christmas Parties, Visits to the Blind	TOTAL	Programs on Blind Activities	Number of Eye Wills Secured	Identification Cards For the Blind
DISTRICT 31-G																
Apex	42	$ 600.00	$ 718.00	$ 476.84	$	$	$	$	$ 486.05	$	$	$	$ 2,280.89			
Bull City	23	312.00		500.00									812.00		15	
Burlington	84	1,008.00	160.00	7,076.00	188.00	100.00					54.00	1,724.00	10,310.00			2
Butner	26	150.00	70.00								180.00	265.00	665.00			
*Cary	42	504.00	100.00	800.00									1,404.00			
*Crabtree Valley	16	192.00			45.00								237.00			
Durham	138	1,000.00	80.00	128.00			150.00		140.00	60.00		2,268.00	3,826.00			
Durham Community	24	325.00	423.00						30.00	15.00		275.00	1,068.00			
Epsom	35	400.00	10.00					90.00	25.00		100.00	122.00	747.00			
Franklinton	21	150.00	50.00	502.41									702.41			
Goldston	15	10.00		415.00								75.00	500.00			
Graham	26	412.00		1,320.00							62.00	263.00	2,057.00			
*Hillsborough	37	600.00	50.00	635.00								210.00	1,495.00			
Knightdale	16	240.00					100.00						340.00			
Littleton	22	289.10											289.10			
Louisburg	31	408.00	324.00								15.00	87.00	834.00	25	39	
Oxford	40	1,000.00	25.00	383.98					447.78		121.50	391.42	2,369.68			
Quail Corners	31	412.25	238.25	540.00									1,190.50		51	
Raleigh Downtown	35	420.00	96.00										516.00			
Raleigh Host	282	3,641.00	720.00	8,321.00		15.00	959.00	80.00	70.00	35.00	9,149.00	1,261.00	24,251.00			
Roxboro	45	1,020.00	25.00				1,000.00		35.00	271.00			2,351.00			
Sir Walter	49	5,577.75	948.75	3,705.92			5.50	36.40	124.69			615.00	11,014.01			
Townsville	23	200.00										45.00	245.00			
Wake Community	42	551.00		2,827.00					100.00		100.00		3,578.00			
Wake Forest	29	525.00					50.00				22.00	153.00	750.00		1	
Zebulon	49	600.00	180.00	317.00			240.00			187.00		110.00	1,634.00			
District 31-G Totals	1,223	$20,547.10	$ 4,218.00	$28,248.15	$ 233.00	$ 115.00	$ 2,504.50	$ 206.40	$ 1,458.52	$ 568.00	$ 9,803.50	$ 7,864.42	$75,766.59	25	106	2

DISTRICT 31-H

*Benson	35	$ 420.00	$ 140.00	$ 663.08	$	$	$	$	$	$	$	$	$	$ 1,223.08			
Burgaw	28	369.00		650.00	38.00				45.00	400.00	1,625.00	45.00		3,172.00		5	
*Cape Fear	30	500.26	830.00	1,013.09				31.14		40.00	53.50	58.00		2,525.99			
*Faison	16	64.00												64.00			
Farmville	20	336.00		435.00	54.00									825.00			
Goldsboro	56	1,694.00	500.00	2,683.00	60.00				100.00		327.83	261.60		5,626.43			
Goldsboro Downtown	39	585.00	575.00	4,926.00	125.00				65.00		125.00	170.00		6,571.00			
Greenville	42	540.00	410.75	937.88				40.00	824.68			50.00		2,803.31			
*Grifton	20	265.00												265.00			
Hanover	23	276.00	45.00	325.41						50.50	10.00	156.00		862.91			
Havelock	34	760.86		266.15										1,027.01			
*Jacksonville	60	862.50		2,191.32			625.00					25.00		3,703.82			
Jacksonville Breakfast	32	176.00		731.00			21.00	30.00	125.00					1,083.00			
Kinston	79	948.00		3,085.00		300.00			608.00	558.00	12.00	697.00		6,208.00			
Martinborough	36	432.00	36.00		150.00									618.00	50	32	
Morehead City	13	96.00			76.00		292.00							464.00			
*New Bern	37	540.00	150.00	1,586.85			1,250.00	165.00	45.00		13.00	1,015.00		4,764.85			
Oak Island	28	155.00												155.00			
*Pikeville	17	204.00		721.47				15.00				20.00		960.47			
Pine Level	23	170.00			21.30							98.00		289.30			
*Princeton	41	504.00		669.77		800.00						20.00		1,993.77			
Selma	21	205.00				50.00								255.00			
Shallotte	37	384.00		444.17										828.17			
Smithfield	37	461.00		224.00					18.00			700.00		1,403.00		34	
Southport	53	660.00		290.67						2.00				952.67			
Supply	17	272.00	25.00					50.00				30.00		377.00			
Wilmington	73	879.00	300.00	3,184.00	59.00			2.00	789.80	56.32	2,386.00	230.61		7,886.73			
*Wrightsville Beach	47	564.00												564.00			
District 31-H Totals	994	$13,322.62	$ 3,011.75	$25,027.86	$ 583.30	$ 1,150.00	$ 2,188.00	$ 333.14	$ 2,620.48	$ 1,106.82	$ 4,552.33	$ 3,576.21		$57,472.51	50	71	0

DISTRICT 31-J

Ahoskie	45	$ 1,200.00	$	$ 321.88	$	$	$	$	$	$	$	$	$ 1,521.88	1	27	
Askewville	21	313.00	90.00	101.47				100.00				70.00	674.47			
Aurora	20	58.00							116.46				174.46			
Bath	22	200.00		297.15								21.68	518.83			
Battleboro	31	757.46		148.29									905.75			
Belhaven	26	543.34	10.00	470.14								75.28	1,098.76		3	
*Columbia	18	90.00		120.00		100.00	215.00	20.00		185.00	26.00	85.00	841.00			
Davie	14	130.00	54.00			15.00	75.00		75.00		12.00		361.00			
Edenton	52	1,330.00	470.00	578.18								120.19	2,498.37		20	
Elizabeth City	77	1,833.95	80.00	698.74			105.00	20.00			57.00		2,794.69			
Enfield	52	110.00		150.00									260.00			
Hertford	30	547.40		150.00			100.00				10.00		807.40			
Manteo	43	850.00	86.00	3,909.62		106.00			425.00				5,376.62			

Multiple District 31
LIONS STATEWIDE BLIND ACTIVITIES REPORT
1973-1974

Lions Club	Membership	White Cane Contribution	Camp Dogwood	Blind Products Purchased: Industries for the Blind Home Bound Products Sponsored H/B Trailer	Optical Supplies	Scholarship and Educational Supplies	Glaucoma Diabetes and Vision Screening Clinics	Radios and Household Equipment	Bedding, Food, and Clothing	Shelter, Fuel, and Utilities	Patient, Medical Supplies	Picnics, Christmas Parties, Visits to the Blind	TOTAL	Programs on Blind Activities	Number of Eye Wills Secured	Identification Cards For the Blind
Milwaukee	18	$ 274.17	$	$	$	$	$	$	$	$	$	$ 50.00	$ 324.17			
Murfreesboro	14	168.00	15.00	770.00	20.00								973.00			
Nashville	24	485.00											485.00	1	32	
Rich Square	14	383.55	14.00	19.25									416.80			
Rocky Mount Evening	71	4,337.00		3,512.59	861.85	450.00			414.88	215.08	91.00		9,912.40			
Rocky Mount Luncheon	33	7,516.23	600.00	4,803.00	366.00				288.00			431.00	14,004.23			
*Saratoga	14	75.00											75.00			
Scotland Neck	32	876.00	5.00	804.67	11.00		1,625.00			75.00			3,396.67			
Seaboard	41	504.00	42.00									33.89	579.89			
*Spring Hope	28	350.79	29.00										379.79			
*Swan Quarter	26	312.00	50.00	627.14									989.14			
Tarboro	31	1,218.09	216.00	2,659.00									4,093.09			
*Washington	39	500.00	150.00					38.50	150.00	50.00			888.50			
Weeksville	38	1,542.25	10.00	268.94			863.32				200.00		2,884.51			
Weldon	20	315.69	25.00	376.50			200.00						917.19			
Williamston	72	1,594.00	225.00	228.25	114.30		333.40		165.00			340.00	2,999.95			
Wilson Breakfast	24	1,000.00	300.00									150.00	1,450.00	3		
Wilson Evening	46	552.00	100.00					750.99	35.71	27.00		276.61	1,742.31			
Windsor	36	408.00	34.00						150.00				592.00	3	11	
Woodland Potecasi	26	231.28	19.00	220.15									470.43			
District 31-J Totals	1,172	$30,606.20	$ 2,624.00	$21,234.96	$ 1,373.15	$ 671.00	$ 3,516.72	$ 929.49	$ 1,850.05	$ 552.08	$ 396.00	$ 1,653.65	$65,407.30	8	93	0
Grand Totals Multiple District 31	10,989	$183,676.58	$59,914.74	$227,460.74	$18,786.56	$ 5,488.44	$26,643.44	$ 4,114.03	$15,961.90	$18,586.91	$20,161.22	$44,499.34	$625,293.90	111	1877	50

* Report received after March 10, 1974 deadline for awards purposes.

CLUBS NOT SUBMITTING STATEWIDE WORK FOR THE BLIND REPORTS:
by April 5, 1974

District A
Andrews
Bryson City
Cullowhee
Fairview
Hot Springs
Johnston District
Mars Hill
Marshall
Pigeon Valley
Sylva
Venable
Weaverville
West Asheville
Woodfin

District B
East Iredell
Hickory
Marion
Monticello
South Iredell
Valdese

District C
Bostic
Charlotte Western
Derita
Providence
Rock Springs
Shelby Community
Stanley

District D
Archdale-Trinity
Asheboro
Clemmons
Cooleemee
Danbury
Dobson
Farmer
Gate City
Grays Chapel
Guilford College
Jonesville-Arlington
Liberty
McLeansville
Old Town
Pinnacle
Pleasant Garden
Reidsville
Triangle
Walnut Cove

District E
Aquadale
Lexington Downtown
Misenheimer
New Salem
North Kannapolis
Odell
Polkton
Rockwell
Tri County Deaf

District F
Biscoe
Candor
Chadbourn
Cordova
Dublin
Godwin
Hamlet
Haymount
Lafayette
Lillington
Massey Hill
Mount Gilead
Newton Grove
North Fayetteville
Pinebluff
Pinehurst
Reigelwood
Rowland
Salemburg
Spivey's Corner
Tabor City
Wadeville
West End
West Montgomery
Whiteville

District G
Bragtown
Bunn
Carrboro
Caswell County
Centerville
Chapel Hill
Creedmoor
Fuquay Varina
Garner
Henderson
Moncure
North Raleigh
Pilot
Pittsboro
Rolesville
Siler City
Warrenton
Wendell
Youngsville

District H
Adamsville
Ayden
Beulaville
Bolivia
Carolina Beach
Clayton
Green County (Snow Hill)
Kenansville
Kenly
Kinston Breakfast
Kinston Ram Neuse
LaGrange
Leland
Mount Olive
New River
Selma
Sneads Ferry
Topsail Island
Tryon
Wallace
Warsaw

DISTRICT J
Aulander
Bailey
Colerain
Gaston
Hamilton
Jackson
Macclesfield
Pinetops
Plymouth
Powellsville
Roanoke Rapids
Whitakers

What To Do When You Meet A Blind Person

There are many ways you can help your blind fellow-workers live their normal lives. Below are a few hints:

If You Walk With Him
Let him take *your* arm. Don't push him! The motion of your body will tell him what to do.

If You Live or Work With Him
Never leave a door ajar! Keep corridors clear of clutter. Tell him if furniture is moved.

If You Eat With Him
Read the menu and prices to him. If he wants help, cut his meat, fix his coffee, etc. Tell him the position of the food on his plate.

If You Talk With Him
A blind person can hear as well as you, sometimes better. Always talk directly to him, not through his companion.

If He Has a Dog
Remember that the dog is a *working* dog, not a pet! Don't divert his attention—his master's life depends on his alertness.

If You Seat Him
When showing a blind person to a chair, put his hand on the back. He will be able to seat himself easily.

If He Is Alone
Always identify yourself when entering a room if a blind person is alone. Don't play any "guess who" games!

If You Direct Him
Give directions as clearly as possible. *Left* or *right* according to the way *he* is facing.

Club "50" Totals Report for 1973-74

The following report includes the total monies raised by individual Lions since the 1962-1963 White Cane Drive. In order to accumulate totals a Lion has to raise $50 or more in one drive. Pins are awarded when the Lion accumulates the amount of the pin. As amounts increase pins are farther apart but will be presented when that total is reached; i.e., $500, a 500 pin, next pin is $750 which means $250 more is needed for that pin. Club Secretaries should keep these records and report them to the Association office at the same time the White Cane Drive report is submitted.

Dist.	Lion—Club	Amount	Pin
$4,500 and over			
G	Henry A. Wood, Sir Walter	$21,903.07	—
F	Rufus Frank Hadley, Fayetteville	7,511.48	—
D	Frank Stroud, Mocksville	6,492.00	—
A	Arnold J. Hyde, Candler	6,184.00	—
B	Robert G. Frye, Longview	5,832.71	—
B	Shaw Brown, Mooresville	5,532.00	—
J	Wilbur H. Rose, Rocky Mount Luncheon	5,370.85	4,500
$3,000 to $4,499.99			
G	Ben Eason, Sir Walter	4,389.54	4,000
J	Jack Luper, Rocky Mount Luncheon	3,914.85	3,500
F	Elmer Andrews, Pinehurst	3,292.78	3,000
J	Roscoe Wynne, Rocky Mount Evening	3,140.00	3,000
$2,500 to $2,999.99			
G	Seby Jones, Sir Walter	2,855.00	—
J	Desmond Rogers, Manteo	2,672.40	2,500
D	Earl W. Thomas, Franklinville	2,656.49	2,500
H	Darrell Morse, Havelock	2,575.20	2,500
G	Romie J. Carter, Sir Walter	2,543.19	2,500
$2,000 to $2,499.99			
H	Jim Chadwick, New Bern	2,395.00	—
G	J. W. Beach, Sir Walter	2,322.17	—
J	W. B. Pemberton, Rocky Mount Luncheon	2,283.10	2,000
G	Robert G. B. Bourne, Sir Walter	2,056.29	2,000
$1,500 to $1,999.99			
A	Harry Trull, Candler	1,687.00	—
A	L. C. Stoker, Haw Creek	1,520.00	1,500
$1,250 to $1,499.99			
G	O. H. Dillard, Sir Walter	1,469.83	1,250
J	R. L. Carr, Rocky Mount Evening	1,450.22	1,250
A	H. L. Kanipe, Haw Creek	1,413.19	—
J	James "Pete" Cobb, Rocky Mount Luncheon	1,412.80	1,250
H	George R. Kress, Cape Fear	1,334.44	1,250
J	Harry G. McDaniel, Scotland Neck	1,321.50	1,250
H	W. M. Heeden, Sr., Goldsboro	1,310.00	1,250
$1,000 to $1,249.99			
J	H. D. White, Rocky Mount Evening	1,234.00	1,000
J	Tom T. Ward, Rocky Mount Evening	1,229.50	1,000
J	A. L. Tilley, Rocky Mount Luncheon	1,201.70	—
G	Joseph Smith, Cary	1,161.00	1,000
H	Herbert G. Norflett, Goldsboro	1,151.00	1,000
F	J. Keith Wedlock, Pinehurst	1,146.00	—
A	R. D. Eskridge, Haw Creek	1,121.63	1,000
G	Raymond Kees, Sir Walter	1,105.00	1,000
J	John A. Ruff, Rocky Mount Luncheon	1,081.00	1,000
J	Henry Odom, Rocky Mount Luncheon	1,056.70	1,000
B	Donald Thompson, Avery County	1,052.20	1,000
J	Melvin Paris, Rocky Mount Luncheon	1,047.05	1,000
E	R. W. Brown, Landis	1,030.00	1,000
D	Bill Thompson, O'Henry	1,020.90	1,000
$750 to $999.99			
A	Edwin E. Johnson, Haw Creek	909.39	—
A	John W. Cowan, Tryon	892.00	750
G	Floyd E. Lutz, Sir Walter	871.96	—
J	Dr. John Hartness, Rocky Mount Evening	851.00	750
J	David C. Goff, Rocky Mount Luncheon	822.00	750
F	A. T. Faust, Sr., Spring Lake	820.00	750
J	Edmund J. Hattem, Scotland Neck	783.00	750
J	John Robbins, Ahoskie	750.30	750
$500 to $749.99			
D	Charles Monnett, Greensboro	720.30	—
H	Paul Gregory, Cape Fear	715.78	500
A	Norman Reese, Highlands	700.00	—
G	M. E. "Val" Valentine, Sir Walter	691.27	—
D	Fred C. Rich, Greensboro	687.00	—
J	Grady Pittman, Rocky Mount Luncheon	670.00	—
J	Willard Batts, Rocky Mount Luncheon	662.00	—
A	Sam Slosman, Biltmore	650.00	—
J	Jack Swinson, Rocky Mount Luncheon	642.92	500
E	George S. Thomas, Jr., Stanfield	626.26	—
G	W. L. "Bill" Sumner, Sir Walter	616.67	—
D	C. Richard Smith, Glenwood	616.67	—
E	Howard P. Kiser, Jackson Park	614.64	—
G	W. J. Strickland, Sir Walter	600.00	—
E	J. Earl Williams, Benton Heights	595.00	—
J	Ben Phillips, Rocky Mount Luncheon	592.00	500
B	Mal Sigmon, Saint Stephens	576.00	500
B	Robert Lineberger, Mooresville	576.00	500
E	Henry C. Pierce, Harrisburg	562.00	500
J	J. Russell Lee, Ahoskie	556.00	—
D	C. William Newnan, Glenwood	520.35	500
D	Harry P. Savvas, Oakview	504.00	500
$300 to $499.99			
B	Ray Smith, Saint Stephens	447.00	300
J	William Claude Brinn, Hertford	446.00	300
D	John F. Brower, Franklinville	445.00	—
A	Robert Groce, West Asheville	431.00	—
J	R. W. Leary, Jr., Edenton	420.00	—
H	Harold Ketchum, Cape Fear	415.46	300
J	E. L. Dawson, Rocky Mount Evening	415.00	300
J	Louis K. Day, Rocky Mount Evening	413.00	300
J	Garland I. Manning, Rocky Mount Luncheon	409.20	300
H	Hugh L. Reavis, Cape Fear	406.03	300
J	William Bryant, Rocky Mount Luncheon	398.55	300
B	W. R. Earnhart, Mooresville	387.00	—
J	Clinton E. Overby, Ahoskie	384.25	—
J	Nathan A. Worsley, Jr., Tarboro	380.00	—
B	Ralph Baird, Avery County	367.81	—
J	Carlton Williams, Rocky Mount Luncheon	366.30	300
J	Alwin Odom, Rocky Mount Evening	365.00	300
B	Marvin Calloway, Avery County	361.85	300
D	Harold M. Evans, Hamilton Lakes	360.60	300
B	Clyde Millsaps, Mooresville	360.00	300
G	Zelzah McCoury, Avery County	357.00	300
D	Otus C. Thomas, Franklinville	355.50	—
B	Sam Mortimer, Avery County	346.67	—
J	Jack Peterson, Rocky Mount Evening	342.50	300
G	B. D. Arnold, Sir Walter	340.51	300
A	Gus Barlas, Haw Creek	340.03	300
E	Mike Sutton, Benton Heights	336.00	300
F	Edward J. Nyenhuis, Fayetteville	335.85	300
F	C. E. Matthews, Hamlet	334.00	300
D	Raymond Bottoms, Oakview	333.00	300
G	Charles Sewell, Sir Walter	326.61	300
J	Alwyn Phillips, Jr., Rocky Mount Evening	317.50	300
F	W. A. Holland, Spring Lake	317.00	300
B	Ray Eggers, Longview	316.42	300
D	J. P. Carter, Madison	314.04	300
J	Marshall Hughes, Ahoskie	310.00	300
D	John Howell, Oakview	307.00	300
G	Sherley Blackburn, Sir Walter	300.71	300
$200 to $299.99			
D	Gordon Tucker, Madison	289.00	200
A	Bernard Goldstein, Biltmore	280.00	200
J	Linwood Dixon, Rocky Mount Evening	275.00	—
D	John P. Kelly, Hamilton Lakes	273.78	200
J	Evertee House, Rocky Mount Luncheon	270.70	200
B	Willis Cooke, Mooresville	268.00	—
G	C. S. Albea, Sir Walter	265.00	—
F	John Clinton Peek, Fayetteville	264.00	—
J	Don Vick, Rocky Mount Luncheon	261.00	200
B	Charles Peeler, Saint Stephens	250.50	200
D	Raleigh D. Ellis, Hamilton Lakes	248.19	200
J	Milton F. Shearin, Rocky Mount Evening	245.00	200
D	W. Vern Smith, Glenwood	244.47	200
D	Garland C. Clinard, Oakview	244.00	200
J	Bobby L. Tucker, Battleboro	240.00	200
G	D. M. Chesson, Sir Walter	235.00	200
G	Herb Hinson, Sir Walter	230.81	200
B	Harold McGrath, Avery County	230.00	200
A	Fred Owl, Cherokee	225.00	200
B	Luther Smith, Longview	212.39	200
D	W. I. English, Greensboro	210.00	200
B	Herbert Brooks, Longview	208.39	200
B	William R. Wooldridge, Longview	208.39	200
B	Robert Hartley, Avery County	206.15	200
A	Fred Groce, Candler	206.00	200
F	J. Oattley Lee, Fayetteville	205.00	200
F	Bert Unger, Hamlet	205.00	200
D	Herman Butler, Glenwood	204.85	200
J	William M. Lewter, Woodland-Potecasi	201.08	200
B	Arnold D. Frye, Longview	200.34	200
B	David Hughes, Avery County	200.00	200
J	Brownie Pitt, Rocky Mount Luncheon	200.00	200
$100 to $199.99			
D	Robert C. "Bob" Jones, Hamilton Lakes	188.11	100
A	James W. Cowan, Tryon	187.00	—
B	Joe L. Hartley, Avery County	180.00	—
D	W. K. Glenn, Madison	176.00	100
D	Russell Pike, Glenwood	173.03	100
B	Johnny E. Berry, Rutherford College	167.00	100
A	Weldon Penley, Haw Creek	165.09	100
D	Ralph Marsh, Glenwood	164.89	—
J	Willis Hamilton, Rocky Mount Luncheon	163.60	100
B	Baxter Greene, Longview	163.49	100
J	Allen H. Brown, Rocky Mount Luncheon	161.70	100
A	Hoyt P. Johnson, Haw Creek	159.19	100
B	George Futrelle, Saint Stephens	159.00	—
J	James T. Hill, Ahoskie	158.00	—
J	John S. Henderson, Williamston	155.00	100
J	Wayne Trull, Rocky Mount Luncheon	152.40	100
B	John Holler, Jr., Avery County	152.00	100
C	Thomas J. Forney, Lawndale	151.00	100
D	George "Bill" Merrill, Mocksville	150.00	100
G	Hugh Battle, Cary	150.00	—
J	John T. Biggers, Hertford	150.00	100
J	E. B. Hale, Rocky Mount Luncheon	150.00	100
D	D. D. McDade, Greensboro	148.00	100
J	D. G. Glisson, Nashville	144.00	100
J	William Bobbitt, Rocky Mount Luncheon	143.20	100
J	Pravin Shulka, Rocky Mount Evening	142.05	100
J	Bennett Bunn, Rocky Mount Luncheon	140.00	100
J	Herbert Swanson, Rocky Mount Evening	133.81	100
D	Joseph H. Heard, Hamilton Lakes	133.19	100
J	E. A. Williams, Battleboro	133.00	100
J	T. F. Pollard, Battleboro	132.00	100
G	Travis Hendren, Sir Walter	130.77	100
D	Charles Short, Hamilton Lakes	129.79	100
B	John Hayes, Avery County	129.00	100
D	Bob Andrews, O'Henry	128.88	100
J	William Overman, Ahoskie	128.50	100
D	Vestal H. Palmer, Hamilton Lakes	127.76	100
D	Charlie Powers, O'Henry	127.68	100
F	William A. Bailey, Pinehurst	126.15	100
D	Douglas B. Curtis, Hamilton Lakes	124.50	100
H	Edwin L. West, Cape Fear	123.79	100
C	Fred W. Denton, Lawndale	122.00	100
J	Tom LeCroy, Rocky Mount Evening	121.50	100
D	John Shuler, Oakview	121.00	100
J	Frank Edward, Rocky Mount Luncheon	121.00	100
J	Milton Culpepper, Rocky Mount Luncheon	120.20	100
D	V. L. Willard, Oakview	115.00	100
D	Howard Parrish, Oakview	113.00	100
B	John Osborne, Longview	112.92	100
D	Max C. Robinson, Oakview	112.00	100
G	Frank Colvert, Sir Walter	111.16	100
B	Jimmy Huffman, Rutherford College	110.00	100
J	Gene Singletary, Ahoskie	105.00	100
B	Wayne Honeycutt, Rutherford College	102.00	100
J	Garland Pruitt, Rocky Mount Luncheon	101.23	100
A	Richard J. Glais, Highlands	100.00	100
A	Claude A. Patterson, Highlands	100.00	100
B	Charles Barnhardt, Rutherford College	100.00	100
B	Ronnie Hudson, Rutherford College	100.00	100
B	Bill Blevins, Sparta	100.00	100
B	Munsey Crouse, Sparta	100.00	100

Dist.	Lion—Club	Amount	Pin
B	Walter Durham, Sparta	100.00	100
B	Joe Vickerman, Sparta	100.00	100
C	Fred H. Beam, Lawndale	100.00	100
C	Thomas B. Hard, Sr., Lawndale	100.00	100
D	Paul T. Eisele, Asheboro	100.00	100
D	Clyde Hendricks, Mocksville	100.00	100
D	John Holesworth, Mocksville	100.00	100
D	F. Ray Williard, Oakview	100.00	100
F	Vernon Hobson, Spring Lake	100.00	100
F	Earl Parker, Spring Lake	100.00	100
F	C. C. Powers, Jr., Spring Lake	100.00	100
F	Cecil O. Smith, Spring Lake	100.00	100
G	Harold Fowler, Cary	100.00	100
G	Lee Hatcher, Cary	100.00	100
G	Bob Jones, Cary	100.00	100
G	Ivey Hudson, Sir Walter	100.00	100
G	J. W. Weaver, Sir Walter	100.00	100
H	Wayne Cole, New Bern	100.00	100
J	L. M. Barnes, Jr., Rocky Mount Evening	100.00	100
$50 to $99.50			
J	Hugh Horton, Rocky Mount Luncheon	93.50	50
A	George Becker, Haw Creek	85.84	50
A	Harold Cogdill, Haw Creek	85.84	50
H	Thomas Roberts, Havelock	81.00	50
J	Newsome Deans, Rocky Mount Evening	80.00	50
A	Graham Cashwell, Haw Creek	79.38	50
G	Z. K. Kelly, Wake Forest	76.00	50
J	Ben B. Elliott, Rocky Mount Luncheon	75.30	50
A	John Lydecker, Biltmore	75.00	50
J	Clyde Britt, Tarboro	75.00	50
J	James Harris, Rocky Mount Evening	73.00	50
D	Jim Allred, Glenwood	71.50	50
G	Walter Hales, Sir Walter	71.15	50
G	Hugh Lynn, Sir Walter	71.15	50
J	Clint Shearin, Rocky Mount Evening	70.00	50
J	Fletcher G. Thomas, Williamston	70.00	50
J	Roger Murray, Nashville	69.00	50
J	F. A. Rawls, Williamston	68.25	50
D	George Kimberly, Mocksville	68.05	50
F	James H. Taylor, Fayetteville	68.00	50
F	Charles Alexander, Hamlet	63.00	50
J	Roy Parrish, Jr., Woodland-Potecasi	62.70	50
B	James Burleson, Avery County	60.19	50
D	D. Edgar Stevens, Asheboro	60.00	50
J	Jack Ballard, Rocky Mount Luncheon	60.00	50
J	Tom Watson, Rocky Mount Evening	59.00	50
B	Gene Brooks, Longview	58.39	50
J	Winfred S. Outland, Jr. Woodland-Potecasi	55.20	50
B	Robert Icard, Rutherford College	55.00	50
D	George Farrow, Glenwood	54.21	50
B	Ken Riley, Longview	53.98	50
J	Joe Lawrence, Rocky Mount Evening	53.50	50
J	Thomas Biller, Rocky Mount Luncheon	52.00	50
E	Joe N. Banner, Cleveland	51.92	50
D	Richard E. Smith, Glenwood	51.62	50
E	Larry Hilton, Benton Heights	51.50	50
A	William Dudak, Biltmore	51.00	50
A	Arthur McBride, Tryon	51.00	50
J	Guy McCracken, Ahoskie	51.00	50
A	Harry A. Tysinger, Highlands	50.00	50
A	Harry Wright, Highlands	50.00	50
A	Theodore Burrell, Tryon	50.00	50
B	Jim Draughn, Rutherford College	50.00	50
D	G. Lewis Wright, Asheboro	50.00	50
D	Robert Brady, Greensboro	50.00	50
D	William S. Knox, Greensboro	50.00	50
D	Merlin Preston, Mocksville	50.00	50
D	Grover Blaylock, Oakview	50.00	50
D	Cleo Hammond, Oakview	50.00	50
G	J. D. Adams, Cary	50.00	50
G	Bill Keener, Cary	50.00	50
G	Walter Keller, Cary	50.00	50
G	Gary Kent, Cary	50.00	50
G	Walter Knott, Cary	50.00	50
G	J. D. McLawhorn, Cary	50.00	50
G	Richard Ray, Cary	50.00	50
G	Jesse Self, Cary	50.00	50
G	Fred Stump, Cary	50.00	50
G	Williard Weeks, Cary	50.00	50
G	John York, Cary	50.00	50
G	Bruce Zahlova, Cary	50.00	50
G	Clyde Altman, Sir Walter	50.00	50
G	Woodrow Jones, Sir Walter	50.00	50
G	Grover Teeter, Sir Walter	50.00	50
J	John Eure, Ahoskie	50.00	50
J	Robert Jenkins, Ahoskie	50.00	50
J	Johnathan Taylor, Ahoskie	50.00	50
J	W. F. Archbell, Battleboro	50.00	50
J	Jasper T. Martin, Battleboro	50.00	50
J	S. C. Basnight, Jr., Manteo	50.00	50
J	Ben Creef, Manteo	50.00	50
J	Bruce Burnette, Rocky Mount Evening	50.00	50
J	Bill Horverin, Tarboro	50.00	50
J	Fred Hux, Tarboro	50.00	50

Students Receiving Association Scholarships

Scholarship Renewals for 1974-75	School Attending	Hometown
James Eugene Andrews, Jr.	North Carolina State University	Siler City
Diane Rose Autrey	Southwestern Technical Institute	Sylva
Walter E. Davis, Jr.	Fayetteville State University	Laurinburg
Vickie C. Fields	North Carolina Central University	Henderson
Annie Fleming Sessoms	Appalachian State University	Charlotte
Donna Frady	Haywood Technical Institute	Waynesville
Alvin Bernard Gibson	Brookhaven National Laboratory	Elizabeth City
Carolyn Gibson	Elizabeth City State University	Elizabeth City
Carolyn L. Johnson	Shaw University	Littleton
Karen L. Lettley	Lenoir Memorial School of Nursing	Wilmington
Norma J. Leach	North Carolina Central University	Raleigh
Sarina Lynch	A & T State University	Asheville
Fred A. Stiening	Catawba College	Statesville
Douglas R. Thompson	Mars Hill College	Lenoir
Phillip Harvey Waugh	Mars Hill College	Burlington

New Scholarships Awarded for 1974-75		
Regina Paulette Brooks	High Point or U.N.C.	Siler City
Claude Horace Ellington, Jr.	School of Broadcasting	Washington
Anthony Stephen Pickett	Fayetteville State University	Fayetteville
David Charles Thompson	U.N.C.—Charlotte	Lenoir
Mary Anitabeth Waugh	Mars Hill College	Burlington

Seven Lions Go Over $5,000 In Club 50 Totals

Seven Lions have collected more than $5,000 each for White Cane over a period of years. Lion Henry A. Wood, of the Sir Walter Club in District 31-G has amassed a grand total of $21,903.07. In second place is Rufus Frank Hadley of the Fayetteville Lions Club in District 31-F with $7,511.48. The other five have all gone over the $5,000 mark this year. In third place is Lion Frank Stroud of the Mocksville Lions Club in District 31-D. Lion Frank has a total of $6,492. In fourth place is Lion Arnold J. Hyde of the Candler Lions Club in 31-A. Lion Hyde has a total of $6,184. In fifth place is Lion Robert G. Frye of the Longview Lions Club in District 31-B. Lion Frye has a total of $5,832.71. In sixth place is Lion Shaw Brown of the Mooresville Lions Club in District 31-B. Lion Shaw now has $5,532.00. And in seventh place is Lion Wilbur H. Rose of the Rocky Mount Luncheon Lions Club in District 31-J. Lion Rose has a total of $5,370.85.

Each of these Lions will be awarded a certificate showing that they have reached a new plateau in the collection of Club 50 Totals funds. Lions Stroud, Hyde, Frye, Brown and Rose will be given a certificate stating that they have collected in excess of $5,000. Lion Hadley will receive a certificate stating that he has collected an excess of $7,500. Lion Wood will receive a certificate stating that he has collected an excess of $20,000. The names of these Lions will be engraved on an appropriate plaque which will hang permanently in the Association Office. The initial certificate will be issued when contributions exceed $5,000; a second when totals reach $7,500; a third certificate will be issued when the total reaches $10,000; a fourth at $12,500; a fifth at $15,000 and for each succeeding $5,000 thereafter. The plaque in the Association Office will be changed to reflect the new levels of accomplishment.

My Second Thoughts

Reprinted courtesy "Valdese News," Valdese, North Carolina

By Susan McBrayer
Valdese News Associate Editor

Whenever someone mentions that they have donated their eyes to the blind, I think — That's great! Terrific! I really admire you. I think everyone should donate their eyes! What use are they to you after you're dead anyway?

But if someone were to have asked me to donate MY eyes, I would have cringed at the mere thought. Of course everyone should donate their eyes— but me? Although inwardly I would kick myself for being selfish, I couldn't shake the reluctant feeling.

However, after giving it more thought I have come to realize the importance of the gift of sight to someone who has never been able to see.

I've studied the life of Helen Keller in depth, and through my reading, I have felt and been moved by the mystery and ignorance of darkness. How can we know or experience this void? We are spoiled and we take our sight for granted.

For instance, just the other night I came home to find that we had a temporary power failure. I couldn't see to move. If that is any hint of blindness, I want no part of it. It hurts me to think of people living their entire lives this way.

Being an amateur photographer I love the thoughts of sharing all I see. It's hard for me to imagine not ever seeing everyday sights such as my father's face, the house I live in, or the sky.

I wish everyone could see. I think it would be selfishness on my part NOT to let someone use my eyes. Otherwise once I'm dead my eyes will be wasted. Besides, it certainly won't hurt me. I'll never know the difference. And while I'm alive I can have the pleasure of knowing someone new will be able to see and really appreciate the sense of sight.

We need to become aware of how dependent we are on our eyes. Don't just look—but see. Appreciate them and thank God for them. Maybe you haven't got the greatest eyes in the world, but at least you've got some or you wouldn't be reading this.

I will leave nothing to immortalize me. I'm not famous. I'm not rich. I'll just be gone. But by leaving my eyes, a part of me will live on and be helpful.

Luckily most of us will never know the fear, the loneliness, the helplessness of darkness. Please don't waste the light you have! Give someone else a chance to see.

It was a gift to you. Give it to someone else.

CLUBS PARTICIPATING IN SOCK PROJECT—Cont'd

Leland
Pikeville
Shallotte
Supply
Wilmington

DISTRICT J

Ahoskie
Askewville
Aulander
Bath
Belhaven
Columbia
Edenton
Gaston
Manteo
Milwaukee
Plymouth
Rocky Mount Evening
Spring Hope
Tarboro
Washington
Wilson
Windsor

Statewide Committee on Work For the Blind Awards

The Biltmore Lions Club in District 31-A is the 1973-74 winner of the Henry A. Wood Award. This award is given each year to the Lions Club in North Carolina which accumulates the most points per member in work for the Blind. Biltmore, with a total of twelve members, accumulated a grand total of 14,955 points. This amounts to 1,242 points per member. Other Clubs winning first, second and third place in each of the five membership categories are listed below.

Club	District	Members	Points
Group 1 (1-29)			
1st St. Stephens	31-B	27	5,356
2nd Lower Creek	31-B	23	4,339
3rd Avery County	31-B	25	3,655
Group II (30-54)			
1st Sir Walter	31-G	49	16,121
2nd Rocky Mount Luncheon	31-J	33	14,549
3rd Mooresville	31-B	32	13,280
Group III (55-79)			
1st Wilmington	31-H	73	11,355
2nd Rocky Mount Evening	31-J	71	10,372
3rd Kinston	31-H	79	7,103
Group IV (80-99)			
1st Hendersonville	31-A	88	16,796
2nd Burlington	31-G	84	10,972
3rd Shelby	31-C	99	4,415
Group V (100 & Over)			
1st Raleigh Host	31-G	282	44,355
2nd High Point	31-D	108	16,029
3rd Charlotte Central	31-C	143	13,125

To Help the Blind of North Carolina

MAKE A BEQUEST IN YOUR LAST WILL AND TESTAMENT

In Favor of

THE NORTH CAROLINA ASSOCIATION FOR THE BLIND, INC.

A Nonprofit Corporation, Incorporated Under the Laws of The State of North Carolina
With its Registered Office at

2415 F CRABTREE BOULEVARD
GATEWAY PLAZA SHOPPING CENTER
RALEIGH, NORTH CAROLINA 27604

The following is a suggested form of bequest:

I give, bequeath and devise to the North Carolina Association for the Blind, Inc., a corporation organized and existing under the laws of the State of North Carolina, and having its principal office at 2415 F Crabtree Boulevard, Gateway Plaza Shopping Center, Raleigh, N.C. 27604, the sum of ..... dollars, to be applied for the uses and purposes of said corporation.

The Mooresville Lions held a sale of products made by the home-bound blind. Clubs throughout the state had successful sales this year.

Association Elects Officers and Board Members for 1974-75

At the March meeting of the North Carolina Association for the Blind at the Raleigh Lions Clinic in Raleigh, new Officers and Directors were elected to serve the Association during the 1974-75 year. First Vice-President C. Ray Pruette was elevated to the office of President. Pruette, a past District Governor in District 31-G, has long been active in Association affairs and is known throughout North Carolina for his excellent speaking ability.

The following list of Officers and Directors who will be serving the Association during the coming year indicates that the Association is in excellent hands.

OFFICERS 1974-75

President.....C. Ray Pruette, Franklinton, N. C.
First Vice-President.....C. Miller Sigmon, Morganton, N. C.
Second Vice-President.....C. P. "Smoke" Wayne, Whiteville, N. C.
Secretary.....Harry P. Savvas, High Point, N. C.
Treasurer.....Leon P. Spencer, Raleigh, N. C.

DIRECTORS

District 31-A.....Earl G. Johnston, Andrews, N. C.
District 31-B.....William E. "Bill" Styers, Newton, N. C.
District 31-C.....Arthur M. Atchley, Rutherfordton, N. C.
District 31-D.....Glenn Lewis, Elkin, N. C.
District 31-E.....B. Wayne Crowell, Lexington, N. C.
District 31-F.....Robert W. Thompson, Lumberton, N. C.
District 31-G.....James B. Lee, Jr., Burlington, N. C.
District 31-H.....M. Worth McKeel, Goldsboro, N. C.
District 31-J.....D. Lee Reynolds, Williamston, N C.

C. Ray Pruette

NONPROFIT ORGANIZATION
U. S. POSTAGE PAID
RALEIGH, N. C.
PERMIT NO. 239

Santa Claus talks to two youngsters at the Mooresville Christmas party for the blind.

Mr. M. Robert Barnett
American Foundation
for the Blind, Inc.
15 West Sixteenth Street
New York, New York 10011

BILTMORE CLUB CONTRIBUTES $12,000.00 TO McCUNE CENTER

The Biltmore Lions Club contributed $12,000.00 to the Marjorie McCune Memorial Center for the Blind. At the time of the contribution, the Club had twelve members. Club members shown above are: left to right—front row: Lewis Blodgett, President; Harry Jenson; Crawford Pearson, Treasurer, presenting check to Eros W. Pitts, Club member and Treasurer of the Marjorie McCune Memorial Center; Sam Slosman; Mark Solesbee. Back row: Bill Braddock; Ted Carraway; Bill Dudak; James Pierce.

The WHITE CANE

1975

41 Years

1934-1975

See page 22: ABOUT THE COVER

THE WHITE CANE

Volume XL, Number 1 Date of issue: June, 1975

THE WHITE CANE is an annual magazine published by the North Carolina Lions Association for the Blind, Inc. Office of publication 2415F Crabtree Boulevard, Gateway Plaza, Raleigh, N. C. Mailing address Crabtree Boulevard, Raleigh, N. C. 27604. Change of address notices, undeliverable copies, orders for subscriptions and other mail items are to be sent to 2415F Crabtree Boulevard, Gateway Plaza, Raleigh, N. C. 27604.

Editor.....Robert E. Spencer

Associate Editor.....Robert W. Thompson

Communication—A Necessity for Growth

A Message From the President

IF WE WORK UPON MARBLE IT WILL PERISH. IF WE WORK UPON BRASS TIME WILL EFFACE IT. IF WE REAR TEMPLES THEY WILL CRUMBLE TO DUST. BUT IF WE WORK UPON MEN'S IMMORTAL MINDS, IF WE IMBUE THEM WITH HIGH PRINCIPLES, WITH THE JUST FEAR OF GOD AND LOVE OF THEIR FELLOW MEN, WE ENGRAVE ON THOSE TABLETS SOMETHING WHICH NO TIME CAN EFFACE, AND WHICH WILL BRIGHTEN AND BRIGHTEN TO ALL ETERNITY.—DANIEL WEBSTER

A thermometer . . . hangs on the wall in a place so that it can be easily seen by the occupants of the room and the temperature ascertained. It hangs alone. It has no power to make the room hot or cold. It reflects its environment and adjusts itself to it. A *thermostat* looks much like a thermometer. It also hangs on the wall, but it has powerful connections. If it is hot, it has ways of making it cooler. If it is cold, it has means by which to make it warm. Instead of being affected by its environment, it changes its environment.

People can be classified into thermometers and thermostats. Thermometer personalities are chameleons, adjusters, compromisers. They always take on the color, climate, morality, and spirituality of the group they are with. They merely reflect their environment. They do *nothing* to change it. Thermostat personalities are changers, reformers, leaders, transformers. They are not satisfied with the *status quo*. Things must improve. So, something begins to happen—they have connections. They

(Continued on page 6)

C. Ray Pruette

OFFICERS

C. Ray Pruette.....Franklinton
President
C. Miller Sigmon.....Morganton
First Vice-President
C. P. "Smoke" Wayne.....Whiteville
Second Vice-President
Harry P. Savvas.....High Point
Secretary
Leon P. Spencer.....Raleigh
Treasurer
W. Herbert Hollowell, Jr.....Edenton
Immediate Past President

EXECUTIVE COMMITTEE

C. Ray Pruette.....Franklinton
President
C. Miller Sigmon.....Morganton
First Vice-President
C. P. "Smoke" Wayne.....Whiteville
Second Vice-President
Harry P. Savvas.....High Point
Secretary
Leon P. Spencer.....Raleigh
Treasurer
W. Herbert Hollowell, Jr.....Edenton
Immediate Past President
Artie E. Banks.....Goldsboro
Chairman of State Council
Clyde M. Stutts.....Welcome
Member of Board

DIRECTORS

Arthur M. Atchley.....Rutherfordton
Artie E. Banks.....Goldsboro
Shaw Brown.....Mooresville
A. Bryan Carr, Jr.....Fayetteville
Roy E. Coffey.....Hudson
Harold L. Cox.....Asheboro
B. Wayne Crowell.....Lexington
L. Nelson Falkner, Sr.....Henderson
David E. Hough.....Mount Pleasant
James W. Hoyle.....Asheville
Arnold J. Hyde.....Candler
Earl G. Johnston.....Andrews
John W. King.....Wilmington
James B. Lee.....Burlington
Glenn Lewis.....Elkin
J. N. Long, Jr.....Gastonia
Russel L. Mann.....Sanford
M. Worth McKeel.....Goldsboro
J. Milton Panetti.....Charlotte
D. Lee Reynolds.....Williamston
Clyde M. Stutts.....Welcome
William E. Styers.....Newton
L. H. Taylor, Jr.....Roanoke Rapids
Robert W. Thompson.....Lumberton
Robert M. Ward.....Durham
Dallas G. Waters.....Plymouth
William B. Waters.....Raleigh
C. Michael Whitehead.....Ramseur

Robert E. Spencer.....Raleigh
Executive Director

Looking at the N. C. Eye and Human Tissue Bank Today

Helen Bunce, Executive Director

Each time I am asked to write an article on eye-banking and the N. C. Eye and Human Tissue Bank, I am filled anew with the wonder of the story as it unfolds in the writing. Being a part of the work has been the most rewarding experience of my life, and being associated with the Lions of Multiple District 31 has given the experience a special meaning that comes only from friendships that have spanned a period of more than forty years. They have been responsible for building the work of the N. C. Eye and Human Tissue Bank to a point that is equalled by no other eye-bank in the world, and our present goal is the retrieval of those eyes that have been pledged to us. This is not going to be an easy task, but with dedication and the continued help of the Lions and the people of North Carolina, it will be done.

The successful corneal transplant operation could not have become a reality without the years of research that went into the effort to find some way to replace a damaged or diseased window to the eye. Research is an area that we hear little about because it is generally carried on behind closed doors by scientists who give their lives working for the betterment of mankind. It lacks the drama that goes with a successful surgical operation, but it is a necessary function that has made possible the surgical operation and its success. For over 175 years it was known that certain diseases damage the body surface, and it was known that certain corneal deformity was congenital, but how to correct the damage was an elusive goal. Answers came, but they came slowly.

By 1877 a German surgeon had successfully transplanted corneas from animals into like species, but due to the complexity of the human eye, which is an extension of the brain, transplanting an animal cornea into the human eye proved to be impossible—and it continues to be an impossibility today. In 1907 an Austrian surgeon, Eduard Zirm, completed what is generally recognized as the first transplantation of a cornea from a human cadaver into a living human being. Even this operation was doomed to eventual failure when, in time, the cornea became opaque as the result of improper tools, inadequate techniques and ineffective antiseptics. Not until the mid 1930s, when antibiotics became available did we begin to enjoy success as we know it today. Research teams then directed their attention toward the improvement of techniques and instruments, making it possible for the recipient to have a better chance surgically and post-operatively.

Progress brought a realization that there was a pressing need for some organizational responsibility to handle a program designed to make the public aware of the need for eye tissue and to maintain a registry for the signed pledge forms that were required for those persons who wished to presign in order for their eyes to be used legally by the surgeons, for preservation or for research.

A number of local citizens in Winston-Salem banded together to answer the need here in North Carolina, and on October 21, 1951 the first meeting of the charter members was held. The Winston-Salem Lions Club donated $1,000 to help launch a campaign to make the public aware of the program, and to give the program its sanction in a positive manner. The three airlines flying out of Winston-Salem at that time (Piedmont, Eastern and Capital) donated their services and issued orders that the eyes in their care be kept iced and placed in the personal care of the flight attendants until they reached their destinations.

The first state-wide action by the Lions came in the form of a resolution that was presented by State Secretary Norman Trueblood to the 31st State Convention of the Lions of Multiple District 31. The resolution asked that the Lions endorse the program and the work being done by the N. C. Eye-Bank for Restoring Sight, Inc.

In June of 1958, the N. C. Association for the Blind agreed to give the sum of $2,000 to the Eye-Bank which, in turn, would transfer the amount to Dr. Frederick Stocker who was carrying on a research program at the Chapel Hill Memorial Hospital. Also, in June of 1958 the Association agreed to supplement a gift from a foundation to bring the total amount up to $4,000 should the foundation's gift be less than that figure. On June 10, 1958 a resolution was passed in Southern Pines by the Lions of Multiple District 31 to the effect that an eye-bank chairman from each district in North Carolina be appointed to promote the eye-bank's work in his respective district, and that each district chairman be in charge of collecting $1 per Lion on a voluntary basis.

In 1961 a resolution was presented by the State Council recommending that the Lions State Convention assembled, and if favorably received, to the N. C. Association for the Blind, that the Association financially support the Eye-Bank on the basis of $1 per member and the support be included in the annual White Cane fund raising program in one united effort. This resolution was passed at the Lions State Convention and in August of 1961 it was presented to the N. C. Association for the Blind, and it was accepted unanimously with the stipulation that a committee report back within a year as to the effectiveness of combining the two drives and to give the Association a chance to determine if the arrangement was to be a permanent one. The arrangement did prove to be beneficial in all respects, and support from the Association has continued to increase through the years.

In 1967 funds for the purchase of a building site for the Eye-Bank Administration Building was secured through a local foundation, and following two years of fund raising the construction of the present building was begun. It was completed in 1967 and was dedi-

(Continued on page 7)

White Cane Report

July 1, 1974—March 10, 1975

(1974-75 Awards Based on this Report)

District	Total To Date	No. Clubs Reporting	Percentage Reporting	Clubs Exceeding 1973-74 Totals	% Increase/Decrease Over/Under 1973-74	District Membership	Per Capita Contribution	District Goal For 1974-75	Amount Over/ Under Goal
31-A	$ 22,760.81	45 of 45	100%	21	+15.9%	1,457	$15.62	$ 22,590.60	+ 170.21
31-B	23,571.03	42 of 42	100%	32	+ 7.8%	1,367	17.24	25,133.25	— 1,562.22
31-C	21,770.88	37 of 42	88%	23	+ 1.4%	1,365	15.95	24,696.25	— 2,925.37
31-D	28,633.56	49 of 54	91%	21	— 5.9%	1,981	14.45	35,003.70	— 6,370.14
31-E	25,474.68	59 of 59	100%	35	+ 5.6%	1,821	13.99	27,754.10	— 2,279.42
31-F	33,621.39	48 of 55	87%	24	— .1%	1,716	19.59	38,940.15	— 5,318.76
31-G	27,737.77	49 of 52	94%	35	+10.6%	2,043	13.58	28,850.05	— 1,112.28
31-H	20,939.93	45 of 50	90%	30	+16.3%	1,529	13.70	20,702.30	+ 237.63
31-J	35,405.17	44 of 45	98%	26	+ 3.6%	1,373	25.79	39,297.80	— 3,892.63
MISC.	147.00							3,345.35	— 3,198.35
Totals	$240,062.22	418 of 444	94%	247	+ 3.6%	14,652	$16.37	$266,313.55	—26,251.33

WHITE CANE DRIVE AWARDS

Based on amounts reported as of March 10, 1975

DISTRICTS AWARDS

Highest Per Capita Remittance: **District J—$25.79 per member**
Highest Per Capita Increase: **District A—Increase $2.28 per member**
1973-74—$13.34 per member
1974-75—$15.62 per member

CLUB AWARDS

Club	Members	Total Amount Raised	Amount Per Member	District
Group 1 (1-20)				
Fontana Dam	12	$1,702.00	$141.83	A
Group 2 (21-40)				
Rocky Mount Luncheon	34	$6,458.64	$189.96	J
Group 3 (41-60)				
Sir Walter	50	$5,055.55	$101.11	G
Group 4 (61-80)				
Rocky Mount Evening	66	$5,010.68	$ 75.92	J
Group 5 (81 +)				
Whiteville	87	$9,000.00	$103.45	F

DISTRICT GOAL ACHIEVERS

First Districts to Meet State White Cane Director's Goal of 15% Increase over Prior Year:

District A 3-11-75 + 82.46
District H 3-11-75 +137.63

First District to Reach 100% of Clubs Reporting:

District B 3-5-75

Honorary Contributions

In Honor of

Doctors' Day ..... Catawba County Medical Auxiliary
Mr. Ray Ketchie ..... Jones Memorial Bible Class
Mr. James Lee, Jr. ..... Wendell Lions Club
Mr. Boyce Cloninger ..... Catawba Lions Club
Ladies 25th Anniversary Meeting of the Catawba Lions Club ..... Catawba Lions Club
Dr. and Mrs. Michael Gilbert ..... Overman & Stevenson Pharmacists
Mr. Larry Geanes ..... Sharon Forest Women's Club

TOP 25 CLUBS IN PER CAPITA AMOUNT CONTRIBUTED TO WHITE CANE DRIVE 1974-75

Club	District	Number of Members	Per Capita Amount	Total Amount Contributed
1. Rocky Mount Luncheon	J	34	$189.96	$6,458.64
2. Fontana Dam	A	12	141.83	1,702.00
3. Whiteville	F	87	103.45	9,000.00
4. Sir Walter	G	50	101.11	5,055.55
5. Pinehurst	F	31	97.51	3,022.93
6. Rocky Mount Evening	J	66	75.92	5,010.68
7. Spring Lake	F	15	69.00	1,035.00
8. Mooresville	B	38	61.32	2,330.00
9. Pawtuckett	C	18	55.56	1,000.00
10. Longview	B	34	53.18	1,808.19
11. Southern Pines	F	19	52.63	1,000.00
12. Hamilton Lakes	D	34	50.00	1,700.00
13. Battleboro	J	12	45.75	549.00
14. Arcadia	E	37	44.81	1,658.00
15. Welcome	E	19	44.80	851.48
16. Franklin-Ellis	E	24	42.25	1,014.00
17. Hamlet	F	55	41.82	2,300.00
18. Mebane	G	11	41.72	458.89
19. Saint Stephens	B	28	41.07	1,150.00
20. Tabor City	F	10	40.00	400.00
21. Belmont	C	39	37.77	1,471.37
22. Konnoak Hills	D	40	37.50	1,500.00
23. Mocksville	D	34	36.32	1,234.75
24. Stoneville	D	14	35.44	496.19
25. Candler	A	66	33.79	2,230.00

TOP 25 CLUBS IN PER CENT OF INCREASE OVER 1973-74 WHITE CANE CONTRIBUTION

Club	District	Contribution 1973-74	Contribution 1974-75	Per Cent of Increase
1. Mebane	G	$ 10.00	$ 458.89	4,488.9
2. Goldston	G	10.00	168.00	1,580.0
3. Waynesville	A	—0—	1,000.00	1,000.0
4. Caswell County	G	25.00	236.50	846.0
5. Whiteville	F	1,075.00	9,000.00	709.3
6. Pilot	G	15.00	131.00	773.3
7. Marshall	A	—0—	600.00	600.0
8. Pineville	C	100.00	660.00	560.0
9. Aulander	J	50.00	250.00	400.0
10. Sylva	A	—0—	372.00	372.0
11. North Raleigh	G	36.00	167.86	366.3
12. Tri County Deaf	E	—0—	302.00	302.0
13. Sneads Ferry	H	50.00	200.00	300.0
14. Robbinsville	A	—0—	252.00	252.0
15. Jacksonville Breakfast	H	176.00	570.00	223.9
16. Welcome	E	280.00	851.48	204.1
17. Candler	A	800.00	2,230.00	178.8
18. Jackson	J	200.00	525.00	162.5
19. Wilson Evening	J	552.00	1,417.97	156.9
20. Townsville	G	175.00	384.00	119.4
21. Mars Hill	A	150.00	325.00	116.7
22. Drexel	B	200.00	428.40	114.2
23. Kinston Breakfast	H	180.00	372.00	106.7
24. Jacksonville	H	896.00	1,850.00	106.5
25. Topsail Island	H	—0—	100.00	100.0

NUMBER OF CLUBS IN EACH DISTRICT IN TOP 25 IN PER CAPITA AMOUNT CONTRIBUTED TO WHITE CANE DRIVE 1974-75

District	Clubs
A	2
B	3
C	2
D	4
E	3
F	6
G	2
H	0
J	3
	25

TOP 25 CLUBS IN EACH DISTRICT IN PER CENT OF INCREASE OVER 1973-74 WHITE CANE CONTRIBUTION

District	Clubs
A	6
B	1
C	1
D	0
E	2
F	1
G	6
H	5
J	3
	25

SERMONS WORTHWHILE

Some people are like blotters; they soak it all up but get it all backwards.

If all the cars in the world were placed end to end some dope would pull out and try to pass them.

Some novels you just can't put down; others you don't dare to if there are children in the house.

The ability to speak in many languages is valuable, but the ability to keep your mouth shut in one is priceless.

Taxes could be a lot worse. Suppose we had to pay a tax on what we think we're worth?

Man of the Hour: The chap whose wife asked him to wait a minute.

TOP 25 CLUBS IN TOTAL AMOUNT CONTRIBUTED TO WHITE CANE DRIVE 1974-75

	CLUB	DISTRICT	AMOUNT
1.	Whiteville	31-F	$9,000.00
2.	Rocky Mount Luncheon	31-J	6,458.64
3.	Sir Walter	31-G	5,055.55
4.	Rocky Mount Evening	31-J	5,010.68
5.	Raleigh Host	31-G	4,010.00
6.	Charlotte Central	31-C	3,277.80
7.	Pinehurst	31-F	3,022.93
8.	Fayetteville	31-F	2,532.03
9.	Mooresville	31-B	2,330.00
10.	Hamlet	31-F	2,300.00
11.	High Point	31-D	2,300.00
12.	Candler	31-A	2,230.00
13.	Winston-Salem	31-D	2,220.00
14.	Asheville	31-A	2,220.00
15.	Elizabeth City	31-J	2,117.00
16.	Williamston	31-J	2,094.46
17.	Greensboro	31-D	1,900.00
18.	Jacksonville	31-H	1,850.00
19.	Longview	31-B	1,808.19
20.	Fontana Dam	31-A	1,702.00
21.	Hamilton Lakes	31-D	1,700.00
22.	Arcadia	31-E	1,658.00
23.	Ahoskie	31-J	1,600.00
24.	Konnoak Hills	31-D	1,500.00
25.	Belmont	31-C	1,471.37

NUMBER OF CLUBS IN EACH DISTRICT IN TOP 25 IN TOTAL AMOUNT CONTRIBUTED TO WHITE CANE DRIVE 1974-75

District	Clubs
A	3
B	2
C	2
D	5
E	1
F	4
G	2
H	1
J	5
	25

CANES AND RADIOS

One of the many services of the North Carolina Lions Association for the Blind is supplying radios and white canes to the blind and visually handicapped citizens of North Carolina. With the assistance of Lions and Social Workers 650 canes and 155 radios have been distributed since July 1, 1974.

PRESIDENT'S MESSAGE

(Continued from page 2)

do their human part, but they also send an impulse—a prayer to God—to the powerhouse above. Thermostats get things done!

Lions can be classified as thermostats. . .

LIONS GET THINGS DONE!
ESPECIALLY N. C. LIONS!

This year has been the best ever. More goals have been reached—more projects consummated—more services rendered than ever before in the history of our great Lions Association for the Blind. Despite the economy, the Lions of North Carolina continue to be sensitive to the needs of the blind and visually handicapped. It has been a great and wonderful experience for me to serve as your President. Thank you for your confidence and support and for every courtesy and consideration shown. As for me—it has been a labor of love.

C. RAY PRUETTE

CLUBS CONTRIBUTING $20.00 OR MORE PER MEMBER TO WHITE CANE DRIVE 1974-75

District	Club	Number of Members	Amount Per Member	Total Amount
J	Rocky Mount Luncheon	34	$189.96	$6,458.64
A	Fontana Dam	12	141.83	1,702.00
F	Whiteville	87	103.45	9,000.00
G	Sir Walter	50	101.11	5,055.55
F	Pinehurst	31	97.51	3,022.93
J	Rocky Mount Evening	66	75.92	5,010.68
F	Spring Lake	15	69.00	1,035.00
B	Mooresville	38	61.31	2,330.00
C	Pawtuckett	18	55.56	1,000.00
B	Longview	34	53.18	1,808.19
F	Southern Pines	19	52.63	1,000.00
D	Hamilton Lakes	34	50.00	1,700.00
J	Battleboro	12	45.75	549.00
E	Arcadia	37	44.81	1,658.00
E	Welcome	19	44.80	851.48
E	Franklin-Ellis	24	42.25	1,014.00
F	Hamlet	55	41.82	2,300.00
G	Mebane	11	41.72	458.89
B	Saint Stephens	28	41.07	1,150.00
F	Tabor City	10	40.00	400.00
C	Belmont	39	37.77	1,471.37
D	Konnoak Hills	40	37.50	1,500.00
D	Mocksville	34	36.32	1,234.75

District	Club	Number of Members	Amount Per Member	Total Amount
D	Stoneville	14	35.44	496.19
A	Candler	66	33.79	2,230.00
J	Wilson Breakfast	30	33.67	1,010.00
B	Avery County	26	32.97	857.29
C	Lawndale	22	31.82	700.00
C	Rutherfordton	31	31.45	975.00
H	Goldsboro Downtown	36	30.69	1,105.00
J	Wilson Evening	47	30.17	1,417.97
H	Jacksonville Breakfast	19	30.00	570.00
J	Ahoskie	56	28.57	1,600.00
J	Weeksville	40	28.28	1,131.07
D	Oakview	28	27.93	782.00
J	Edenton	46	27.84	1,280.63
F	Laurel Hill	13	27.31	355.00
H	Jacksonville	68	27.21	1,850.00
J	Williamston	77	27.20	2,094.46
G	Littleton	20	26.71	534.18
A	Biltmore	15	26.42	396.30
H	Cape Fear	27	26.35	711.54
E	Mount Ulla	19	26.32	500.00
J	Manteo	43	25.84	1,110.93
G	Oxford	39	25.69	1,002.00
B	Spruce Pine	24	25.63	615.00
A	Cherokee	9	25.56	230.00
A	Erwin District	38	25.26	960.00
J	Elizabeth City	84	25.20	2,117.00
H	Supply	17	25.20	428.40
A	Tryon	22	25.05	551.00
E	Marshville	25	25.00	625.00
B	Granite Falls	33	24.64	813.00
E	Landis	22	24.32	535.00
F	Fayetteville	105	24.11	2,532.03
J	Nashville	25	23.94	598.50
C	Hickory Grove	19	23.68	450.00
A	Saluda	27	23.52	635.00
C	Charlotte Central	141	23.25	3,277.80
J	Tarboro	28	23.21	650.00
C	Stanley	29	23.12	670.42
J	Belhaven	24	22.92	550.00
J	Woodland-Potecasi	12	22.68	272.13
A	Murphy	36	22.50	810.00
B	Balls Creek	14	21.43	300.00
J	Weldon	17	21.35	363.00
A	Valley Springs	47	21.28	1,000.00
H	Farmville	19	21.09	400.76
C	South Park	25	20.80	520.00
E	Stanfield	16	20.75	332.00
C	Cherryville	40	20.56	822.50
D	High Point	112	20.54	2,300.00
D	Old Town	22	20.45	450.00
J	Roanoke Rapids	63	20.32	1,280.00
C	Lowell	24	20.25	486.00
F	Roseboro	21	20.05	421.03
C	Lincolnton	37	20.00	740.00
C	Providence	15	20.00	300.00
H	Greenville	43	20.00	860.00
H	New Bern	33	20.00	660.00
H	New River	35	20.00	700.00

EYE BANK

(Continued from page 3)

cated on Saturday, June 17. None of the funds for the building were solicited from the Lions. The N. C. Eye-Bank Board of Directors felt that the Lions were contributing toward our work, and should be spared the responsibility of helping finance the construction of the building.

The functions and scope of the Bank continued to grow, and the staff was increased to handle the vast amount of detail and paperwork that was involved. The momentum increased, and with this increase it became necessary to seek additional aid from ophthalmologists, hospitals, morticians along with the cooperation and understanding of the deceased's next-of-kin at the time of the donor's death. The latter is the most vital to the retrieval of the eyes. There is no doubt that a hospital will do all possible to cooperate when a family insists that the wishes of the deceased be carried out.

The responsibility to the eye donor prompted the search for additional means of retrieving eye tissue, and in 1971 Senate Bill No. 502 was passed, allowing licensed embalmers to be trained and certified to remove eyes. Three classes have been held thus far, and another will be held in April of 1975. The Legislative Research Commission, on October 4, 1974, recommended for adoption by the General Assembly, an increase in the number of people qualified to enucleate eyes. The recommendation includes, along with licensed embalmers, registered and licensed practical nurses, and third and fourth year medical students who are enrolled in medical schools in this State. If the recommendation is adopted, there is no doubt that an increase in donor eye tissue will result.

The retrieval of eyes continues to be our primary function, but in 1969 our charter was enlarged to allow us to increase our activities to include the registration of the entire body and any of its parts. This was done in order to keep in step with the progress that is being made in the area of human tissue transplantation and the research that makes it possible.

The Lions have played a major part in educating the public, especially in making it aware of the methods of

(Continued on page 11)

Club "50" Totals Report for 1974-75

The following report includes the total monies raised by individual Lions since the 1962-1963 White Cane Drive. In order to accumulate totals a Lion has to raisee $50 or more in one year. Pins awarded when the Lion accumulates the amount of the pin. As amounts increase pins are farther apart but will be presented when that total is reached; i.e., $500, a 500 pin, next pin is $750 which means $250 more is needed for that pin. Club Secretaries should keep these records and report them to the Association office at the same time the White Cane Drive report is submitted.

District, Name and Club	Amount	Pin
$4,500.00 and over		
*G Henry A. Wood, Sir Walter	$24,125.29	—
*F Rufus Frank Hadley, Fayetteville	9,553.48	—
*D C. Frank Stroud, Mocksville	7,166.00	—
*B Shaw Brown, Mooresville	6,732.00	—
*B Robert G. Frye, Longview	6,680.46	—
*J Wilbur H. Rose, Rocky Mount Luncheon	6,527.14	—
*A Arnold J. Hyde, Candler	6,474.00	—
*G Ben Eason, Sir Walter	5,014.76	4,500
$4,000.00 to $4,499.99		
J Roscoe Wynne, Rocky Mount Evening	$ 4,426.46	4,000
$3,000.00 to $3,499.99		
J Desmond Rogers, Sr., Manteo	$ 3,422.40	3,000
H Darrell W. Morse, Havelock	3,075.20	3,000
G Seby Jones, Sir Walter	3,045.00	3,000
$2,500.00 to $2,999.99		
J W. B. Pemberton, Rocky Mount Luncheon	$ 2,853.25	2,500
G Romie Carter, Sir Walter	2,834.42	—
D Earl W. Thomas, Franklinville	2,777.09	—
H Jim Chadwick, New Bern	2,580.00	2,500
$2,000.00 to $2,499.99		
G J. W. Beach, Sir Walter	$ 2,475.07	—
G Robert G. B. Bourne, Sir Walter	2,216.29	—
A Richard Gudger, Candler	2,085.00	—
$1,500.00 to $1,999.99		
A Harry Trull, Candler	$ 1,747.00	—
H Mitchell Heeden, Goldsboro	1,665.98	1,500
J R. L. Carr, Rocky Mount Evening	1,659.92	1,500
G O. H. Dillard, Sir Walter	1,629.83	—
J James (Pete) Cobb, Rocky Mount Luncheon	1,613.18	1,500
H Herbert Norfleet, Goldsboro	1,506.98	1,500
$1,250.00 to $1,499.99		
A H. L. Kanipe, Haw Creek	$ 1,491.19	—
H George R. Kress, Cape Fear	1,447.34	—
J Melvin Paris, Rocky Mount Luncheon	1,365.07	1,250
J T. T. Ward, Rocky Mount Evening	1,347.00	1,250
F A. T. Faust, Sr., Spring Lake	1,345.00	1,250
A R. D. Eskridge, Haw Creek	1,321.63	1,250
A John W. Cowan, Tryon	1,302.00	1,250
J Henry Odom, Rocky Mount Luncheon	1,291.17	1,250
J H. D. White, Rocky Mount Evening	1,284.00	1,250
J A. L. Tilley, Rocky Mount Luncheon	1,281.93	1,250
J John A. Ruff, Rocky Mount Luncheon	1,267.76	1,250
G Raymond Kees, Sir Walter	1,255.00	1,250
$1,000.00 to $1,249.99		
J David C. Goff, Rocky Mount Luncheon	$ 1,247.25	1,000
G Joseph Smith, Cary	1,217.00	—
B Gene Gabriel, Newton	1,200.00	—
B Loyd Mullinax, Newton	1,136.00	1,000
E R. W. Brown, Landis	1,121.00	—
D William N. Thompson, O'Henry	1,090.00	—
J Jack Swinson, Rocky Mount Luncheon	1,088.39	1,000
J Edmund J. Hattem, Scotland Neck	1,083.00	1,000
$750.00 to $999.99		
A Ed Johnson, Haw Creek	$ 979.39	—
G Floyd Lutz, Sir Walter	953.55	—
J Grady Pittman, Rocky Mount Luncheon	927.78	750
†D Robert Wright, Forsyth	897.00	750
J John Robbins, Ahoskie	885.30	—
E George S. Thomas, Jr., Stanfield	883.26	750
D Charles G. Monnett, Jr., Greensboro	795.30	750
J Ben Phillips, Rocky Mount Luncheon	794.37	750
B Robert Lineberger, Mooresville	779.00	750
G Val Valentine, Sir Walter	756.74	750
G W. Joseph Strickland, Sir Walter	750.00	750
$500.00 to $749.99		
D Fred C. Rich, Greensboro	$ 737.00	—
G William L. Summer, Sir Walter	716.67	—
J Carlton Williams, Rocky Mount Luncheon	713.77	500
A Sam Slosman, Biltmore	700.00	—
J Garland I. Manning, Rocky Mount Luncheon	686.67	500
E Howard P. Kiser, Jackson Park	680.25	—
J Nathan A. Worsley, Jr., Tarboro	680.00	500
E Earl Williams, Benton Heights	650.00	—
J Jack Peterson, Rocky Mount Evening	619.64	500
J John S. Henderson, Williamston	601.00	500
J William Bryant, Rocky Mount Luncheon	587.30	500
J Alvin Odom, Rocky Mount Evening	587.00	500
A J. Robert Groce, West Asheville	582.00	500
D Ronald K. Griffin, O'Henry	563.70	500
J H. P. Cunningham, Jr., Bath	545.00	500
B Jerry Austin, Hudson	532.03	500
G Charles Sewell, Sir Walter	530.61	500
B Roy Ingle, Newton	528.00	500
J E. L. Dawson, Rocky Mount Evening	524.50	500
D John F. Brower, Franklinville	517.65	500
†J R. W. Leary, Edenton	515.00	500
J Louis K. Day, Rocky Mount Evening	513.00	500
F Edward J. Nyenhuis, Fayetteville	510.85	500
J William Claude Brinn, Hertford	506.00	500
$300.00 to $499.99		
B Marvin H. Calloway, Avery County	$ 476.95	—
J Clinton E. Overby, Ahoskie	475.25	—
H Hugh L. Reavis, Cape Fear	460.95	—
F John Clinton Peek, Fayetteville	447.50	300
B Bill Earnhardt, Mooresville	437.00	—
B Clyde Millsaps, Mooresville	430.00	—
B Ray Eggers, Longview	421.86	—
F W. A. Holland, Spring Lake	417.00	—
J Alwyn Phillips, Jr., Rocky Mount Evening	416.88	—
D Otus C. Thomas, Franklinville	410.50	—
A J. M. Plemmons, Haw Creek	409.96	—
G B. D. Arnold, Sir Walter	402.78	—
B Sam K. Mortimer, Jr., Avery County	396.67	—
J E. B. Hale, Rocky Mount Luncheon	396.29	300
J Marshall Hughes, Ahoskie	390.00	—
E Mike Sutton, Benton Heights	386.00	—
J Don Vick, Rocky Mount Luncheon	384.47	300
A Bernard Goldstein, Biltmore	380.00	300
G Sherley Blackburn, Sir Walter	366.12	—
D John Kelley, Hamilton	360.63	300
J Milton F. Shearin, Rocky Mount Evening	357.50	300
C Fred H. Beam, Lawndale	350.00	300
J James Hill, Ahoskie	343.00	300
B Luther Smith, Longview	342.39	300
A Fred Groce, Candler	341.00	300
J Linwood Dixon, Rocky Mount Evening	340.00	300
J Milton Culpepper, Rocky Mount Luncheon	336.08	300
B Robert Ledbetter, Longview	336.00	300
E Lacy J. Miller, Welcome	331.00	300
J Willis Hamilton, Rocky Mount Luncheon	330.57	300
J John Kaplafka, Rocky Mount Evening	329.75	300
G C. S. Albea, Sir Walter	320.00	300
B Robert Hewitt, Newton	310.00	300
D W. I. English, Greensboro	310.00	300
J Bennett Bunn, Rocky Mount Luncheon	309.32	300
J Clint Shearin, Rocky Mount Evening	307.50	300
D Raleigh Ellis, Hamilton Lakes	306.36	300
J William Bobbitt, Rocky Mount Luncheon	304.81	300
G D. M. Chesson, Sir Walter	304.55	300
J John T. Biggers, Hertford	300.00	300
J Clyde Britt, Tarboro	300.00	300
$200.00 to $299.99		
A James W. Cowan, Tryon	$ 298.00	200
B Robert Hartley, Avery County	284.15	—
D Bob Jones, Hamilton Lakes	282.54	200
G Herb Hinson, Sir Walter	280.81	—
D D. D. McDade, Greensboro	279.00	200
B David D. Hughes, Avery County	278.70	—
J Wayne Trull, Rocky Mount Luncheon	276.66	200
A James Pierce, Biltmore	271.22	200
J L. M. Brinkley, Ahoskie	260.35	200
B William R. Woolridge, Longview	258.39	—
E Robert E. Weaver, China Grove	255.00	—
B Howard R. Frye, Longview	250.00	—
D Harold Pitts, Hamilton Lakes	237.38	200
B Johnny Berry, Rutherford College	235.00	200
J James Harris, Rocky Mount Evening	233.50	200
B John J. Holler, Jr., Avery County	232.60	200
G Travis Hendren, Sir Walter	231.46	200
F Alton Edmondson, Fayetteville	230.00	200
J Tom LeCroy, Rocky Mount Evening	227.22	200
B Jack Harbinson, Longview	227.00	200
F E. K. Essey, Roseboro	217.00	200
D Joe Heard, Hamilton Lakes	214.38	200
C Tom Forney, Lawndale	212.00	200
D A. W. Everhart, Guilford College	209.00	200
B Dan Avery, Morganton	200.00	200
†D Carlis Fulk, Forsyth	200.00	200
E Robert Ellis, Landis	200.00	200
F Vernon Hobson, Spring Lake	200.00	200
F C. C. Powers, Jr., Spring Lake	200.00	200
F Cecil O. Smith, Spring Lake	200.00	200
J Phil Frick, Wilson Evening	200.00	200
$100.00 to $199.99		
D Charlie Powers, O'Henry	$ 197.68	—
H Thomas Roberts, Havelock	197.00	100
D Vestal Palmer, Hamilton Lakes	190.43	—
B Roy H. Barber, Newton	190.25	100
J F. A. Rawles, Williamston	188.25	100
C Gail Bridges, Boiling Springs	185.00	—
C Fred Denton, Lawndale	183.00	—
H Edwin L. West, Cape Fear	181.43	—
D Doug Curtis, Hamilton Lakes	181.16	—
C M. W. Gordon, Boiling Springs	175.00	—
G Lee Hatcher, Cary	175.00	100
B George Tucker, Longview	170.00	100
J Hugh Horton, Rocky Mount Luncheon	166.89	100
B Robert Icard, Rutherford College	157.00	100
J Garland Pruitt, Rocky Mount Luncheon	155.87	—
J Gene P. Singletary, Ahoskie	155.00	—
J Larry Battle, Rocky Mount Luncheon	154.00	100
B D. Wayne Honeycutt, Rutherford College	152.00	—
F Earl H. Parker, Spring Lake	150.00	—
G Bob Jones, Cary	150.00	100
G Ivey Hudson, Sir Walter	150.00	—
J Raymond B. Ashe, Williamston	150.00	100
G W. C. Stephenson, Wake Forest	143.70	100
D George Kimberly, Mocksville	138.05	100
B Troy M. Foster, Newton	131.00	100
A John Lydecker, Biltmore	130.00	100
D Thurman Freeze, Hamilton Lakes	128.38	100
E Joe N. Banner, Cleveland	127.17	100
J William M. Sharpe, Wilson Evening	122.05	100
H John P. Frandsen, Cape Fear	121.97	100
G Walter Hales, Sir Walter	121.15	100
J L. C. O'Quinn, Manteo	118.00	100
J Godwin D. Smith, Ahoskie	116.00	100
D Charles Lewallen, Hamilton Lakes	115.19	100
B Ken Riley, Longview	113.98	100
J W. Fred Lee, Rocky Mount Evening	112.00	100
B Fred Heavner, Longview	110.00	100
D Merlyn Preston, Mocksville	110.00	100
B Gene Brooks, Longview	108.39	100
B Clyde R. Brawley, Mooresville	105.00	100
B William Hallman, Newton	104.00	100
†G A. C. Hall, Sr., Wake Forest	101.45	100
J Jonathan Taylor, Ahoskie	101.00	100
B Dr. Walter E. Leonard, Longview	100.00	100
B James Blakley, Morganton	100.00	100
B John "Mack" Patton, Morganton	100.00	100
†D Tommy Clayton, Forsyth	100.00	100
†D Bruce Masencup, Forsyth	100.00	100
E Osco Fesperman, China Grove	100.00	100
E Ben Graham, China Grove	100.00	100
E Earl Collins, Norwood	100.00	100
G Robert Coleson, Cary	100.00	100

* Member 5,000 Club
† 1973-74

District	Name and Club	Amount	Pin
G	Walter Keller, Cary	100.00	100
G	Fred Stump, Cary	100.00	100
J	Howard Brown, Ahoskie	100.00	100
J	John Eure, Ahoskie	100.00	100
J	Johnny Koren, Ahoskie	100.00	100
J	Ernest Venable, Ahoskie	100.00	100
†J	Jimmie H. Ward, Battleboro	100.00	100
†J	W. Herbert Hollowell, Edenton	100.00	100
$50.00 to $99.99			
J	C. Felton, Rocky Mount Evening	$ 97.75	50
J	R. Barringer, Rocky Mount Evening	91.31	50
J	W. Sharpe, Rocky Mount Evening	89.63	50
D	Hugh Stokes, Hamilton Lakes	87.34	50
E	Wade E. Zimmerman, Arcadia	83.00	50
J	J. Wordsworth, Rocky Mount Evening	79.88	50
E	David A. Tesh, Arcadia	79.00	50
E	R. S. Sims, Norwood	78.00	50
J	Owen Parker, Ahoskie	76.00	50
B	Bill Majors, Mooresville	75.00	50
J	Hardy W. Skinner, Wilson Evening	72.94	50
D	Bill Coffer, O'Henry	70.00	50
†G	Ellis Nassif, Wake Forest	70.00	50
E	Everette F. Craver, Arcadia	68.00	50
J	H. Tharrington, Rocky Mount Evening	68.00	50
B	Don Holtsclaw, Avery County	67.20	50
B	Charles A. Brown, Mooresville	65.00	50
J	G. Tharrington, Rocky Mount Evening	63.00	50
J	William A. Roberts, Wilson Evening	62.40	50
G	Thomas E. Bivins, Hillsborough	62.00	50
J	J. Clinton Joyner, Wilson Evening	61.00	50
J	W. Taylor, Rocky Mount Evening	59.81	50
D	Charles Deloatch, Hamilton Lakes	57.06	50
B	Jim Brendle, Drexel	55.00	50
B	Jim Mack Morrow, Mooresville	55.00	50
E	Gus Billingsley, Benton Heights	55.00	50
D	Blair L. Daily, Greensboro	54.87	50
E	Albert M. Foltz, Arcadia	54.00	50
G	Kenneth B. Garrison, Hillsborough	54.00	50
D	Charles Angel, Hamilton Lakes	52.42	50
E	Clarence J. Bourne, Arcadia	51.00	50
E	Lewis H. Minter, Arcadia	51.00	50
B	Charles Eller, Drexel	50.00	50
B	Joe Cook, Longview	50.00	50
B	Elden Frye, Longview	50.00	50
B	Russel Robinson, Longview	50.00	50
B	Jerry Ervin, Mooresville	50.00	50
B	Al Bracey, Morganton	50.00	50
B	Ted Clemmer, Morganton	50.00	50
B	Handley H. Fincher, Morganton	50.00	50
B	Henry Galloway, Morganton	50.00	50
B	Ted Gurney, Morganton	50.00	50
B	Ellery Lennon, Morganton	50.00	50
B	H. C. "Tip" Tune, Morganton	50.00	50
B	Charlie Christie, Rutherford College	50.00	50
B	Ralph Femister, Rutherford College	50.00	50
C	Kenneth Ledford, Lawndale	50.00	50
C	P. L. Yelton, Shelby	50.00	50
D	Edwin M. Driver, Greensboro	50.00	50
D	Charles A. Jones, Greensboro	50.00	50
D	H. R. Hendrix, Jr., Mocksville	50.00	50
†D	John Hamilton, Mt. Airy	50.00	50
E	W. Dale Tesh, Jr., Arcadia	50.00	50
E	Hal Varner, Arcadia	50.00	50
E	Phillip K. Weisner, Arcadia	50.00	50
E	Norris Helms, Benton Heights	50.00	50
E	Hoyle E. Little, Stanfield	50.00	50
G	Gene Bruton, Cary	50.00	50
G	Larry Gibbons, Cary	50.00	50
G	Phil Giles, Cary	50.00	50
G	Danny Jones, Cary	50.00	50
G	Ed Trent, Cary	50.00	50
G	Roy H. Thomas, Hillsborough	50.00	50
J	Eugene Snead, Manteo	50.00	50
J	W. H. Griffin, Williamston	50.00	50

† 1973-74

The practical man is the man who knows how to get what he wants.

The philosopher is the man who knows what men ought to want.

The ideal man is the man who knows how to get what he ought to want.

EDGAR S. BRIGHTMAN

CLUBS WHOSE 1974-75 WHITE CANE CONTRIBUTION WAS 15% OR MORE OVER THEIR 1973-74 WHITE CANE CONTRIBUTION

Club	District	1973-74 White Cane Contribution	1974-75 White Cane Contribution	Per Cent of Increase
*Mebane	G	$ 10.00	$ 458.89	4,488.9
Goldston	G	10.00	168.00	1,580.0
Waynesville	A	—0—	1,000.00	1,000.0
Caswell County	G	25.00	236.50	846.0
Whiteville	F	1,075.00	9,000.00	709.3
Pilot	G	15.00	131.00	773.3
Marshall	A	—0—	600.00	600.0
Pineville	C	100.00	660.00	560.0
Aulander	J	50.00	250.00	400.0
Sylva	A	—0—	372.00	372.0
North Raleigh	G	36.00	167.86	366.3
Tri County Deaf	E	—0—	302.00	302.0
Sneads Ferry	H	50.00	200.00	300.0
Robbinsville	A	—0—	252.00	252.0
Jacksonville Breakfast	H	176.00	570.00	223.9
Welcome	E	280.00	851.48	204.1
Candler	A	800.00	2,230.00	178.8
Jackson	J	200.00	525.00	162.5
Wilson Evening	J	552.00	1,417.97	156.9
Townsville	G	175.00	384.00	119.4
Mars Hill	A	150.00	325.00	116.7
Drexel	B	200.00	428.40	114.2
Kinston Breakfast	H	180.00	372.00	106.7
Jacksonville	H	896.00	1,850.00	106.5
Topsail Island	H	—0—	100.00	100.0
Centerville	G	25.00	50.00	100.0
Bostic	C	5.00	10.00	100.0
Hamlet	F	1,187.50	2,300.00	93.7
Julian	D	252.00	473.00	87.7
Pittsboro	G	37.00	55.00	86.5
Lincolnton	C	400.00	740.00	85.0
Laurel Hill	F	192.00	355.00	84.9
Littleton	G	289.10	534.18	84.8
Valley Springs	A	550.00	1,000.00	81.8
North Fayetteville	F	192.00	348.00	81.3
Rose Hill	H	105.00	190.00	81.0
Pinnacle	D	100.00	180.68	80.7
Cramerton-McAdenville	C	50.00	89.50	79.0
Erwin District	A	540.00	960.00	77.8
Lowell	C	275.00	486.00	76.7
High Point	D	1,308.00	2,300.00	75.8
Aurora	J	58.00	96.00	65.5
Roanoke Rapids	J	785.00	1,280.00	63.1
Ramseur	D	184.00	300.00	63.0
Marshville	E	388.00	625.00	61.1
Greenville	H	540.00	860.00	59.3
Pinetops	J	442.00	700.00	58.4
New River	H	444.00	700.00	57.7
Boiling Springs	C	523.00	824.00	57.6
Supply	H	272.00	428.40	57.5
Pawtuckett	C	641.00	1,000.00	56.0
Evergreen	F	100.00	155.00	55.0
Tabor City	F	260.00	400.00	53.8

(Continued on page 10)

* Club inactive—balance in treasury donated to White Cane Drive.

Executive Director's Report

As we enter the final month of the 1974-75 Association year we note with pride that the first eleven months have been months of progress. There have been more people using the facilities at Camp Dogwood, both as summer campers and as weekend groups, than ever before. The new dormitory built by the Lions in District 31-B has helped tremendously in caring for these increased numbers. A new gateway, to be constructed at the entrance to the Camp during the summer of 1975, will add much to the beauty of that area. The caretaker's home has undergone major renovation with the addition of a new heating system, insulation, storm windows, sheet rock and numerous minor improvements. Applications for the 1975 summer camping season are coming in at a record pace. From all indications this will be the greatest season ever.

In Glaucoma-Diabetic screening we expect to set new records in the number of people screened. From all indications the total number screened in both mass and permanent clinics could easily reach 25,000 by the end of this fiscal year. Eight mass clinics have been held and all have been very well attended.

Applications for Association scholarships by the sighted children of blind parents are at an all time high. The Scholarship Committee has approved applications for twenty three students for next year and some additional applications have been received since the Committee met.

The Association has had numerous requests for emergency help for blind persons this year. These emergencies are generally funded from our Unspecified Services Fund and cover requests for money to meet rent payments, doctor bills, emergency surgery, groceries and many, many other things.

During this year the Association has produced new brochures on both the Association and Camp Dogwood. Copies of the brochures may be obtained by writing the Association Office. In addition to the new brochures we are in the process of producing a new 16 millimeter motion picture on Association activities. Hopefully the film will be completed in the next few months and will be available for showing to Clubs throughout the State.

Robert E. Spencer

I will not attempt to review the activities of all of the Committees in this report. You will recall that three years ago we began the practice of publishing the Committee reports in a separate publication and making it available for distribution at the State Lions Convention. These reports will go into considerable detail concerning the activities of each of the standing committees. Anyone wishing a copy of the Committee Reports may obtain one by writing the Association Office.

As you plan your programs for the new year, please keep in mind that the Association Office can supply you with a number of excellent speakers covering a wide range of topics. Please feel free to call on us if you need help.

CLUBS WHOSE 1974-75 WHITE CANE CONTRIBUTION WAS 15% OR MORE OVER THEIR 1973-74 WHITE CANE CONTRIBUTION

(Continued from page 9)

Club	District	1973-74 White Cane Contribution	1974-75 White Cane Contribution	Per Cent of Increase
Stanfield	E	216.00	332.00	53.7
Lexington	E	200.00	306.40	53.2
Carolina Beach	H	420.00	640.00	52.4
Boone	B	312.00	468.00	50.0
Providence	C	200.00	300.00	50.0
Jackson Park	E	162.00	232.77	43.7
Burlington	G	1,008.00	1,443.31	43.2
Cape Fear	H	500.26	711.54	42.2
Franklin	A	456.00	646.12	41.7
Odell	E	150.00	210.00	40.0
Hillsborough	G	600.00	839.56	39.9
Lafayette	F	158.00	217.12	37.4
East Gastonia	C	220.00	300.00	36.4
Enfield	J	110.00	150.00	36.4
Clarkton	F	287.17	388.98	35.5
Albemarle	E	1,056.00	1,426.62	35.1
Cullowhee	A	252.00	340.00	34.9
Gaston	J	312.00	420.00	34.6
Ahoskie	J	1,200.00	1,600.00	33.3
Moncure	G	144.00	192.00	33.3
Saratoga	J	75.00	100.00	33.3
Shallotte	H	384.00	510.00	32.8
La Grange	H	192.00	255.00	32.8
Greenville-Martinborough	H	432.00	570.00	31.9
Biscoe	F	228.00	300.00	31.6
Cary	G	504.00	661.56	31.3
Newton	B	701.50	920.00	31.2
Fallston	C	192.00	248.64	29.5
Maiden	B	139.00	179.00	28.8
Charlotte Eastern	C	480.00	616.00	28.3

Club	District	1973-74 White Cane Contribution	1974-75 White Cane Contribution	Per Cent of Increase
Macclesfield	J	140.33	180.00	28.3
Venable	A	192.00	245.27	27.7
Gastonia Noon	C	300.00	380.00	26.7
Goldsboro Downtown	H	873.00	1,105.00	26.6
Ansonville	E	180.00	227.76	26.5
Unionville	E	396.00	500.00	26.3
Cleveland	E	240.00	300.65	25.3
King	D	479.00	600.00	25.3
Siler City	G	396.00	500.00	25.3
Southport	H	660.00	825.00	25.0
Candor	F	400.00	500.00	25.0
Flat Rock	A	400.00	500.00	25.0
Louisburg	G	400.00	500.00	25.0
Polkton	E	100.00	125.00	25.0
Morehead City	H	96.00	120.00	25.0
Wake Forest	G	525.00	652.95	24.4
Buies Creek	F	216.00	267.00	23.6
Manteo	J	900.00	1,110.93	23.4
Nashville	J	485.00	598.50	23.4
Winston-Salem	D	1,800.00	2,220.00	23.3
West Lexington	E	336.00	413.64	23.1
Williamston	J	1,702.59	2,094.46	23.0
Fair Grove	E	636.00	781.32	22.8
Mooresville	B	1,900.00	2,330.00	22.6
Granite Falls	B	665.00	813.00	22.3
New Bern	H	540.00	660.00	22.2
Benton Heights	E	450.00	550.00	22.2
Roseboro	F	345.00	421.03	22.0
Mary Stewart Community	F	390.00	475.20	21.8
Hudson	B	300.00	365.00	21.7
Midland	E	396.00	480.00	21.2
Raleigh Downtown	G	425.00	515.00	21.2
Bunn	G	228.00	276.00	21.1
Longview	B	1,500.42	1,808.19	20.5
Twin City	D	552.00	665.00	20.5
Saint Stephens	B	955.00	1,150.00	20.4
Kinston	H	948.00	1,140.00	20.3
Washington	J	500.00	600.00	20.0
Wendell	G	500.00	600.00	20.0
West Jefferson	B	420.00	504.00	20.0
Bladenboro	F	250.00	300.00	20.0
Shepherds	B	100.00	120.00	20.0
Troutman	B	469.05	562.80	20.0
New London	E	228.00	273.00	19.7
Sparta	B	622.00	742.00	19.3
Youngsville	G	312.00	372.00	19.2
Gastonia	C	1,043.00	1,243.00	19.2
China Grove	E	180.00	214.50	19.2
Wrightsville Beach	H	564.00	672.00	19.1
Murfreesboro	J	168.00	200.00	19.0
Spivey's Corner	F	192.00	228.00	18.8
West End	F	156.00	184.27	18.1
Ellerbe	F	468.00	550.83	17.8
Woodland-Potecasi	J	231.28	272.13	17.8
Plymouth	J	510.00	600.00	17.6
Morganton	B	754.00	883.00	17.1
Lawndale	C	600.00	700.00	16.7

(Continued on page 12)

EYE BANK

(Continued from page 7)

pledging to the N. C. Eye & Human Tissue Bank. There are, as of February 1975, 117,895 pledges on file, and they continue to come in through the efforts of the Lions who give programs, set up booths in shopping centers, fairs, etc. Soliciting pledges should be done with utmost tact and diplomacy, because the donation of one's body tissue is a very serious step for a person to take. The person soliciting the pledge is a representative of the N. C. Eye & Human Tissue Bank, and the impression that he leaves is a reflection on this organization, and at all times there must be dignity and understanding.

There is no way that we can judge what lies in the future for this humanitarian project, but the N. C. Lions can be assured that they have played a major role in making possible the gift of sight and the gift of life to their fellowman. There is no way that adequate expressions of deep and sincere appreciation can be spoken that will compensate for the goodness and concern that have been poured into this organization by the Lions of Multiple District 31.

Lion President and Mrs. Harold McRainey at garage sale.

LIONS AND LADIES HOLD GARAGE SALE

The Fayetteville Lions and Lady Lions Clubs sponsored a mammoth garage and baked goods sale. The gigantic sale was followed by an old fashioned auction. This Lions Club event was held at the Lions Civic Center on Rowan Street. All proceeds went to the Blind, Youth Activities fund, and various other Lions Club projects.

Western N. C. Lions Eye Screening Program

The Western North Carolina Lions Eye Screening Program continues to function in a very effective manner. Cooperative programs have been developed at the County level involving the local Lions Clubs, County Health Departments, local Departments of Social Services and the public schools. The Mobile Unit is scheduled full time for the last half of the 1974-75 fiscal year.

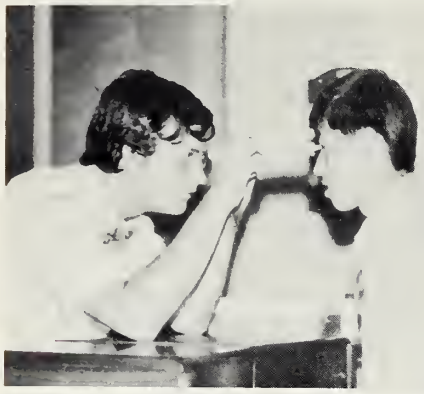

Past District Governor Robert R. Barnes, President of the W.N.C. Lions, Inc., appointed a committee of Lions members to work out the schedule in conformity with the needs of the local Clubs. It is the objective for the fiscal year 1974-75 to screen approximately 10,000 children. The rate of referrals as a result of the screening program has been running at approximately 8 per cent; however, it is evident that the screening and sight conservation programs in Western North Carolina have been most effective in finding children with eye defects at an early age, as the percentage of referrals is decreasing.

The 45 Lions Clubs are contributing $3.50 per member per year for the cost of the Mobile Screening Program. This is matched by a $5,000 annual appropriation from the N. C. Lions Association for the Blind. This has been a cooperative program from the very beginning, with the local Lions raising the necessary initial funds to purchase the Mobile Unit at a cost of approximately $6,000.

There are presently in operation 10 eye clinics in District 31-A. These clinics were all equipped by the Lions and the N. C. Lions Association for the Blind on a 50/50 matching basis. Many of the referrals from the Screening Program from indigent families are given complete eye examinations through the Lions eye clinics. The Asheville Lions eye clinic continues to serve as the hub of the program. Indigent persons with complicated eye problems are followed up through the Asheville Lions eye clinic with most of the surgery being performed in Asheville.

CLUBS WHOSE 1974-75 WHITE CANE CONTRIBUTION WAS 15% OR MORE OVER THEIR 1973-74 WHTIE CANE CONTRIBUTION

(Continued from page 11)

Club	District	1973-74 White Cane Contribution	1974-75 White Cane Contribution	Per Cent of Increase
Wilkesboro	B	360.00	420.00	16.7
Reidsville	D	600.00	700.00	16.6
Startown	B	300.00	348.00	16.0
Hickory	B	828.00	960.00	15.9
Lower Creek	B	345.00	400.00	15.9
Farmville	H	346.00	400.76	15.8
Linwood	E	396.00	458.20	15.7
Rocky Mount Evening	J	4,339.41	5,010.68	15.5
Elizabeth City	J	1,833.95	2,117.00	15.4
Balls Creek	B	260.00	300.00	15.4
Conover	B	455.50	525.00	15.3
Andrews	A	313.00	360.00	15.0
Spruce Pine	B	534.72	615.00	15.0
North Wilkesboro	B	852.00	979.80	15.0
Sherrills Ford	B	700.00	805.00	15.0
Claremont	B	364.00	418.60	15.0
Burnsville	B	300.00	345.00	15.0
Catawba	B	257.00	295.55	15.0
Monticello	B	216.00	248.40	15.0
Banoak	B	160.00	184.00	15.0
South Iredell	B	100.00	115.00	15.0
Hildebran	B	100.00	115.00	15.0
Weldon	J	315.69	363.00	15.0

Asheville Lions Club members take blind friend to lunch.

SALE OF BLIND MADE PRODUCTS AWARD WINNERS

Group One (1-20)—Mount Olive—31-H
Group Two (21-40) — Charlotte Southern—31-C
Group Three (41-60)—Wake Community—31-G
Group Four (61-80)—Jacksonville—31-H
Group Five (81 & over)—High Point—31-D
Winner of the Sam A. Early Award—District 31-H

JACK LUPER DIES IN PLANE CRASH

Jack Luper, a member of the Rocky Mount Luncheon Lions Club, was killed in an airplane accident off the North Carolina coast in August of 1974. His fellow club members chose to honor him by naming their White Cane Drive the "Jack Luper Memorial White Cane Drive." During the Drive the Club raised in excess of $6,400.

HONORARY AND MEMORIAL GIFTS

Memorial gifts to the North Carolina Lions Association for the Blind will assist in all areas of work for the blind. Give a gift that will last and be remembered. Your contribution will be acknowledged and an appropriate card will be sent to the family.

Memorial gifts to Camp Dogwood help to provide a vacation retreat for our blind and visually handicapped. All memorial contributions will be acknowledged and an appropriate card will be sent to the family.

Honorary contributions may be made to both the North Carolina Lions Association for the Blind and to Camp Dogwood. Why wait until death occurs? Honor your favorite person *today* with an appropriate contribution to the North Carolina Lions Association for the Blind.

Pleasant office manager to new mail boy: "Well, Steve, do you think you're going to like it here?"

"Oh, yes, sir!"

"Good! Don't forget—what we need most around here is brains and energy."

"Oh, yes, sir; I haven't been here long but I've noticed that already."

Glaucoma—Diabetes Screening Clinics

Mass screening clinics were scheduled to be held in eight locations during 1974-75. The results of five clinics are shown below. The three clinics scheduled to be held after press time were: Wilmington, April 29, 1975; Stokes County, May 4, 1975; and Union County, May 31, 1975. One additional permanent clinic will soon be in operation in Guilford County. During the first three quarters of the year, the permanent clinics have screened 18,560 people and have brought 293 to treatment.

Clinic	Screened	Referred	Brought to Treatment
Mooresville	765	21	8
Albemarle	1,515	38	18
Louisburg	528	49	11
Seaboard	591	38	Unknown
Clinton	1,106	63	Unknown
Total Mass Clinics Screened:	4,505	318	

Grand Total for Permanent and Mass Clinics Screened: 23,065
Grand Total Permanent and Mass Brought to Treatment: Known 330
Results of two Mass Clinics Unknown

WESTERN NORTH CAROLINA LIONS CONTINUE FUND RAISING DRIVE FOR THE MARJORIE McCUNE MEMORIAL CENTER FOR THE BLIND

The Lions of District 31-A, composed of 45 Lions Clubs representing a membership of approximately 1,500, have committed $75,000 from Club treasury funds to the Marjorie McCune Memorial Center for the Blind.

The fund raising drive will be continued during the year 1975. Approximately $95,000 in funds have been committed from corporations, businesses and individuals. A 5-acre tract of land has been purchased from the State of North Carolina located near W.N.C. Hospital. This is an ideal location for a home for the blind due to its proximity to the State, District and Regional offices of the Department of Human Resources.

The W.N.C. Lions hope to break ground during the year 1975, with completion date the early part of 1976. The Home will serve approximately 30 blind persons. The grounds will be landscaped with fragrant plants along the trails winding through the trees. Plants will be identified by Braille markers. A picnic area will serve not only the people residing at the home, but the other blind of the community as well. This Home will be the headquarters of all of W.N.C. Lions activities, including the Mobile Screening Unit.

The Lions of 31-A are very enthusiastic about this project and have dedicated themselves to the fulfillment of Mrs. McCune's dream of a "Happy Home for the Blind."

Multiple District 31
LIONS STATEWIDE BLIND ACTIVITIES REPORT
1974-1975

Lions Club	Membership	White Cane Contribution	Camp Dogwood	Blind Products Purchased; Industries for the Blind Home Bound Products Sponsored H/B Trailer	Optical Supplies	Scholarship and Educational Supplies	Glaucoma Diabetes and Vision Screening Clinics	Radios and Household Equipment	Bedding, Food, and Clothing	Shelter, Fuel, and Utilities	Patient, Medical Supplies	Picnics, Christmas Parties, Visits to the Blind	TOTAL	Programs on Blind Activities	Number of Eye Wills Secured	Identification Cards For the Blind
DISTRICT 31-A																
Andrews	26	$ 360.00	$	$ 603.81	$	$	$ 91.00	$ 55.00	$ 200.00	$	$ 50.00	$	$ 1,359.81	1	8	
†**Asheville**	148	2,220.00	155.00	2,902.00			10,650.00			16,000.00	500.00	361.00	32,788.00	6	9	
†**Biltmore**	15	396.30	121.50	664.15					151.35	1,201.57		318.46	2,853.33			
Brevard	36	450.00		1,599.66	20.00							280.80	2,350.46		1	
Bryson City	31	312.50		664.66		66.00	108.50		134.94	100.00		281.76	1,668.36		8	
†**Candler**	66	2,230.00	20.30	1,033.89	90.00	215.00	295.00		130.00	14,746.38		220.50	18,981.07	4	15	
Canton	61	457.00	200.00	2,087.70			470.00	21.55		400.00	1.50	250.00	3,887.75		6	
*Cashiers-Glenville	12	210.00					42.00						252.00			
Cherokee	9	225.00	25.00	228.00	125.00		31.50		261.00	25.00		144.00	1,064.50			
Clay County	34	281.00	50.00	152.80			119.00					88.00	690.80			
Clyde	21	265.00		1,049.00		42.00				1,000.00	63.00	147.00	2,566.00	5	2	
Columbus	15	90.00		230.51			52.50			100.00			473.01			
Cullowhee	26	340.00		788.00									1,128.00	1	18	
Erwin District	38	960.00	125.00	575.85								185.00	1,845.85	1	40	
Etowah	32	450.00		1,550.00	747.00		125.00			904.00		467.00	4,243.00	2	7	
*Flat Rock	34	500.00	25.00	2,611.56			209.00			180.00	109.75	468.82	4,104.13		6	
Fontana Dam	12	1,800.00	25.00										1,825.00			
Franklin	35	646.00		1,660.66	16.50			37.00			35.80	190.00	2,585.96	2	31	
†**Hendersonville**	81	972.00	410.00	7,499.00	781.00		746.00	43.00	524.00	707.00	566.00	553.00	12,801.00		160	
*Highlands	33	500.00		847.19	25.00		115.50						1,487.69	1		
Hot Springs	17	229.50		604.78			59.50					72.29	966.07			
Johnston District	18	67.00		607.00			50.00					284.00	1,008.00	2		
Mars Hill	36	325.00		191.26				32.46			400.00	615.76	1,564.48	3		
Marshall	32	600.00		371.00			23.00	41.00	442.00	127.00		143.00	1,747.00			
Mills River	24	150.00		685.00	43.00							109.22	987.22		5	
Murphy	36	810.00			33.61			450.00			22.00	1,850.00	3,165.61	1	3	
Pigeon Valley	15	150.00		361.00			49.00					120.00	680.00	1		
Pisgah Forest	28	390.50	25.00	850.71	62.00	25.00			200.00	200.00	28.40	289.92	2,071.53	2	23	
Robbinsville	26	252.00	984.33				73.00					180.00	1,489.33			
Saluda	27	625.00	25.00	630.54		120.00	107.00			300.00	8.00	161.69	1,977.23			
Sylva	31	372.00		515.70	31.03	18.00	908.50					195.00	2,040.23	2		
Tryon	22	551.00		881.98		25.00		5.45	67.00		244.00	505.54	2,279.97			
Valley Springs	47	1,000.00	50.00	739.00	30.00			19.00		500.00		15.00	2,353.00		7	
Venable	16	245.27		239.00	56.00								540.27	1	1	
Waynesville	53	1,000.00		120.00	10.00			160.00	50.00			250.00	1,590.00	1	9	

*Weaverville	18	100.00		443.71		30.00			64.00			102.00	573.71 3,326.00	1	11	
*West Asheville	28	360.00		2,800.00									175.00	1		
*Woodfin	17	175.00														
Totals for District 31-A	1,457	$21,067.07	$ 2,241.13	$36,789.12	$ 2,070.14	$ 541.00	$14,325.00	$ 864.46	$ 2,224.29	$36,490.95	$ 2,028.45	$ 8,848.76	$127,490.37	38	370	

DISTRICT 31-B

Avery County	26	$ 857.29	$ 50.00	$ 520.00	$ 55.00	$	$ 610.00	$	$ 126.00	$	$	$ 61.00	$ 2,279.29	6	15	
*Bakersville	44	606.00											606.00	3		
*Balls Creek	14	300.00		197.41									497.41	1		
Banoak	15	184.00	100.00	283.95		49.00							616.95		13	
Bethlehem	26	515.00	100.00	753.84			157.14						1,525.98		4	
Boone	28	468.00	230.00	536.26		8.00	417.00				143.50	179.98	1,982.74		87	
*Burnsville	25	345.00	160.00	409.00			300.00					72.00	1,286.00			
Catawba	21	295.55	75.50	470.71	15.00				20.00		32.00		908.76			
Claremont	28	418.60	250.00	486.89	41.00							20.00	1,216.49	4	10	
Conover	38	525.00	2,000.00	1,948.00	30.00			539.00	26.00			419.00	5,487.00	3	18	
Drexel	28	428.40		571.56				65.00			180.00	55.00	1,299.96	1	6	
*East Iredell	17	216.00	40.00						70.06		120.00		446.06		9	
Granite Falls	33	813.00	460.00	1,639.39	432.38		345.00		29.88		116.22	323.62	4,159.49	3	63	
†**Hickory**	64	960.00	455.00	7,944.57	220.47	20.00	363.50		338.90	12.60	400.00		10,715.04	5	9	
Hildebran	24	115.00	125.00	600.00		308.00			240.00		25.00	120.00	1,533.00	1		
Hudson	22	365.00	490.00	295.00	173.00		323.00	24.00	79.00	200.00	50.00	322.00	2,321.00	4	27	
Lenoir	41	706.00	573.50		812.00		425.00	150.00	612.50		13.80	423.21	3,716.01	13	5	
†**Longview**	34	1,783.19	2,412.92	2,367.16	176.00				120.00		50.00		6,909.27			
Lower Creek	28	400.00	635.00	1,473.48	191.73		262.50	52.00	26.25	414.24	93.87	261.40	3,810.47	6	33	
Maiden	24	179.00		814.95			52.00				108.00	203.42	1,357.37	3		
*Marion	42	330.00		100.00	200.00						400.00	300.00	1,330.00	1		
*Monticello	18	248.00	100.00	55.00									403.00			
†**Mooresville**	38	2,330.00	40,727.00	2,123.00		500.00	310.00			74.00	30.00	911.00	47,005.00	4		5
Morganton	74	883.00	518.00	3,220.00		275.00	1,099.00	63.00	246.00	39.00	58.00	664.00	7,065.00	7	5	
Newton	51	920.00	2,291.00	412.00	36.00							264.00	3,923.00			
North Iredell	30	318.00	323.00	1,578.36						260.00	5.00	108.61	2,592.97	2		
North Wilkesboro	75	979.80	500.00	4,978.30	465.00				36.40		8.60		6,968.10	1	77	
Rutherford College	38	468.00	688.00	1,399.00		50.00	104.00		190.00		3.00	364.00	3,266.00	4	82	
Saint Stephens	28	1,150.00	500.00	3,098.75	151.15		150.50					60.00	5,110.40		297	
Shepherds	14	120.00										50.00	170.00			
Sherrill's Ford	41	805.00	840.00	941.00			74.00					253.00	2,913.00	3	7	
*South Iredell	17	115.00	250.00	500.07							1,100.00		1,965.07			
Sparta	54	742.00	60.00	1,446.00			417.00					140.00	2,805.00	4	168	
Spruce Pine	24	615.00	380.00		66.50				128.16	60.00			1,249.66	3	2	
Startown	29	348.00		990.57	40.00							155.00	1,533.57			
*Statesville	26	300.00	25.00	2,431.41	90.00				50.00		91.70	552.00	3,540.11			
*Taylorsville	37	700.00	500.00	550.00				25.00		94.00		100.00	1,969.00	2	9	
Troutman	33	539.40	390.00	1,756.58	45.00								2,730.98	1	2	
*Valdese	44	200.00	44.22						75.00		120.00	300.00	739.22		20	
*West Iredell	19	17.00	25.00		130.00								172.00			
West Jefferson	32	504.00	50.00	1,088.59			317.00		150.00		229.88	258.31	2,597.78	2	37	
Wilkesboro	23	420.00	100.00							52.00			572.00			
Totals for District 31-B	1,367	$23,532.23	$56,468.14	$47,980.80	$ 3,370.23	$ 1,210.00	$ 5,726.64	$ 918.00	$ 2,564.15	$ 1,205.84	$ 3,378.57	$ 6,940.55	$153,295.15	87	1005	5

Multiple District 31
LIONS STATEWIDE BLIND ACTIVITIES REPORT
1974-1975

Lions Club	Membership	White Cane Contribution	Camp Dogwood	Blind Products Purchased; Industries for the Blind; Home Bound Products Sponsored H/B Trailer	Optical Supplies	Scholarship and Educational Supplies	Glaucoma Diabetes and Vision Screening Clinics	Radios and Household Equipment	Bedding, Food, and Clothing	Shelter, Fuel, and Utilities	Patient, Medical Supplies	Picnics, Christmas Parties, Visits to the Blind	TOTAL	Programs on Blind Activities	Number of Eye Wills Secured	Identification Cards For the Blind
DISTRICT 31-C																
†**Belmont**	39	$ 1,500.00	$ 207.00	$ 3,922.00	$ 292.00	$	$	$ 25.00	$ 34.00	$	$ 296.00	$ 316.00	$ 6,592.00		379	
Bessemer City	41	504.00	42.00	1,237.00	145.00				110.00	15.00			2,053.00	1	14	
Boiling Springs	50	824.00	50.00	300.00			161.00					58.00	1,393.00	1		
Charlotte Central	141	3,277.00	3,621.00										6,898.00	1	5	
*Charlotte Eastern	42	860.00	168.00		37.50		4,300.00	14.00		85.00		525.00	5,989.50	1	62	
Charlotte Southern	33	600.00	33.00	1,300.00	1,102.00								3,035.00	2		
*Chase	24	200.00	100.00	745.43	50.00	50.00			50.00	75.00		302.57	1,573.00			
Cornelius	26	300.00	200.00										500.00		6	
Cramerton-McAdenville	8	89.50	75.00									116.00	280.50			
Davidson	57	784.00	52.00										836.00	1	4	
*Forest City	31	348.00	30.00	1,846.83	35.00		125.00	65.00	166.00	99.00	115.00	293.00	3,122.83	2	3	
Gastonia	81	1,243.00	395.00	508.00	710.00	225.00		400.00	350.00	225.00	453.00	1,640.00	6,149.00	3	10	
Gastonia Noon	23	380.00	100.00		50.00				152.00		50.00	50.00	782.00		15	
*Grover	20	240.00		688.45		100.00	20.00		100.00			149.49	1,297.94	2		
Huntersville	43	200.00	286.00	521.85									1,007.85			
Kings Mountain	31	525.00		138.57	45.00	105.27	80.00					180.00	1,073.84	1		
Lattimore	23	330.00				15.00	46.50						391.50			
Lawndale	22	700.00		420.10			79.00		10.00				1,209.10	4		
Lowell	24	486.00	125.00	682.00					20.00		104.00	237.00	1,654.00	2	71	
Matthews	16	216.00	75.00	70.00									361.00			
Mount Holly	40	218.00	200.00	1,930.00					170.00			85.00	2,603.00	5	64	
†**Pawtuckett**	18	1,000.00	500.00							75.00	78.00		1,653.00	3	26	
*Polkville	21	200.00		392.67			68.25		11.20				672.12			
Rutherfordton	31	975.00		4,573.34	60.00				125.00				5,733.34			
Shelby Central	95	1,250.00	350.00	1,338.76	85.00	280.00	260.00	180.00	270.00	130.00		450.00	4,593.76		76	
South Park	25	520.00											520.00	1	59	
*Stanley	29	670.42	27.00	914.30					50.00		336.00		1,997.72			
Totals for District 31-C	1,365	$18,439.92	$ 6,636.00	$21,529.30	$ 2,611.50	$ 775.27	$ 5,139.75	$ 684.00	$ 1,618.20	$ 704.00	$ 1,432.00	$ 4,402.06	$63,972.00	30	794	
DISTRICT 31-D																
Alamance Community	32	$ 384.00	$ 40.00	$ 1,116.00	$	$	$	$	$	$	$	$ 80.00	$ 1,620.00	2	36	
Archdale-Trinity	48	576.00	100.00	1,780.00	740.00							220.00	3,416.00		18	
*Asheboro	51	765.51	100.00		15.00							1,800.00	2,680.51		50	
Boonville	18	216.00	54.00	292.26			85.85				125.00	100.00	873.11	1		

Coleridge	17	359.00	10.00				46.00				24.00		439.00			
Draper	16	156.00		150.00			131.00			100.00	150.00	200.00	887.00	4		
*Eden	38	540.00	300.00				285.00				114.00		1,239.00	4	26	
Elkin	48	588.00		986.00	835.00							320.00	2,729.00		67	
*Forsyth	45	1,525.00	302.00	850.00	293.00				1,121.49				4,091.49		424	
Franklinville	30	405.25		84.45			58.00					107.50	655.20		28	
Gate City	25	264.00	56.00	599.18						19.27	65.60	51.06	1,055.11	2		
Gibsonville	23	150.00	25.00	361.00	73.00							50.00	659.00	2		
Glenwood	36	604.25	140.00	792.02	187.50							74.91	1,798.68		98	
*Grays Chapel	25	221.50		87.50			56.00					68.00	433.00			
Greensboro	136	1,945.00	1,305.00	4,117.99	2,498.17					36.40		308.72	10,211.28		111	
High Point	112	2,300.00	900.00	7,695.00	1,557.00	45.00			20.00	266.00		3,224.00	16,007.00		16	
Jamestown-Union Hill	18	272.05		374.28	306.50							156.00	1.108.83	1	21	
Jonesville-Arlington	25	150.00		433.20					215.26				798.46			
Julian	24	473.00	63.00	503.00			44.00		96.00	60.00	79.00	155.00	1,473.00		8	
Kernersville	82	1,000.00	200.00	600.00	80.00			25.00	334.75			125.00	2,364.75		99	
Madison	47	600.00	244.00	2,517.37	121.20		357.98					120.67	3,961.22	1		
Mayodan	25	400.00	60.00	378.00	50.00	300.00	356.00			105.00		380.00	2,029.00	2		
McLeansville	65	790.00		679.15	17.55	66.00					16.00	28.00	1,596.70	3	90	
Mocksville	34	1,245.00	100.00	1,241.00				27.00				287.00	2,900.00	1	14	
Mount Airy	67	758.00	50.00	4,004.42	560.25	200.00			22.86		258.00	320.00	6,173.53	2	15	
O'Henry	28	362.00		1,636.00	100.00				15.00	20.00		47.67	2,180.67		68	
Pinnacle	17	180.00	40.00	180.00	41.00				29.00				470.00		8	
Pleasant Garden	39	480.00		329.00	20.00							89.00	918.00		5	
Randleman	32	601.00										185.00	786.00		11	
*Reidsville	36	700.00		401.00		30.00	269.53					350.00	1,750.53	1		
Seagrove	16	200.00					30.00					125.00	355.00			
Sedgefield	25	286.00	25.00	996.00								136.00	1,443.00		6	
*Staley	9	30.00										20.00	50.00			
*Triangle	15	100.00			80.00			100.00	40.00	300.00		15.00	635.00		1	5
Twin City	44	600.00	300.00		30.00						100.00	505.00	1,535.00	1	165	
Walnut Cove	39	526.00	100.00	450.00	105.00						225.00	105.00	1,511.00	1	53	
Winston-Salem	148	2,220.00	210.00	302.16	726.00	192.00		1,297.07			1,070.20	547.40	6,564.83	3	23	
Totals for District 31-D	1,981	$22,972.56	$ 4,724.00	$33,935.98	$ 8,436.17	$ 833.00	$ 1,719.36	$ 1,449.07	$ 1,894.36	$ 906.67	$ 2,226.80	$10,300.93	$89,398.90	31	1461	5

DISTRICT 31-E

Ansonville	14	$ 227.00	$ 40.00	$ 663.00	$	$	$	$	$ 30.00	$	$	$	$ 960.00			
Arcadia	37	2,396.50	55.00					50.00	80.00	40.00	80.00	75.00	2,776.50	6	627	
*Benton Heights	30	550.00	80.00	341.00					825.00			280.00	2,076.00		13	
Central	34	384.00	130.00							127.00		64.00	705.00		2	
*China Grove	14	214.50	40.00				56.00					56.00	366.50		15	
Cleveland	22	300.65	40.00	488.91								10.00	839.56		2	
Concord	63	720.00	300.00	40.00							57.00	774.89	1,891.89		9	
Davis-Townsend	26	324.00	138.57	624.85				52.69	142.86			15.60	1,298.57		35	
*Denton	78	1,020.00	150.00									551.00	1,721.00			
Enochville	20	240.00	40.00	284.00						50.00			614.00	2	19	
Fair Grove	52	938.00	40.00	2,000.00	55.00				40.00			330.00	3,403.00		3	
Franklin-Ellis	24	1,014.00	40.00	591.00		100.00	75.00	249.00	75.00	25.00		87.50	2,256.50		518	
Harrisburg	20	260.00	40.00	405.25	15.00								720.25	2	14	
Hasty	20	240.00	40.00	863.89								244.00	1,387.89	5	27	

Multiple District 31
LIONS STATEWIDE BLIND ACTIVITIES REPORT
1974-1975

Lions Club	Membership	White Cane Contribution	Camp Dogwood	Blind Products Purchased: Industries for the Blind Home Bound Products Sponsored H/B Trailer	Optical Supplies	Scholarship and Educational Supplies	Glaucoma Diabetes and Vision Screening Clinics	Radios and Household Equipment	Bedding, Food, and Clothing	Shelter, Fuel, and Utilities	Patient, Medical Supplies	Picnics, Christmas Parties, Visits to the Blind	TOTAL	Programs on Blind Activities	Number of Eye Wills Secured	Identification Cards For the Blind
Indian Trail	22	$ 213.50	$ 90.00	$ 620.00	$	$ 50.00	$	$	$ 171.00	$	$	$ 50.00	$ 1,194.50	1	1	
Jackson Park	27	232.77	80.00						6.00			124.79	443.56	1	13	
*Kannapolis	75	425.00		1,233.48	25.00								1,683.48		3	
Landis	22	535.00	40.00	270.00	15.00		80.00					100.00	1,040.00	1	34	
Lexington Downtown	25	17.00	40.00									45.00	102.00		10	
Linwood	32	458.20	40.00				10.00					185.50	693.70			
*Locust	12	50.00	40.00	236.40					62.00			20.00	408.40			
Marshville	25	625.00	60.00	539.40						27.00		82.07	1,333.47		7	
Midway	29	360.00	40.00	528.00								191.00	1,119.00	1	14	
*Milford Hills	30	459.00	50.00									90.00	599.00	2	36	
*Monroe	46	516.00	100.00	1,800.00	18.00				158.00			73.00	2,665.00	2	5	
Mount Pleasant	54	1,395.00	276.00	156.87								105.87	1,933.74	2	19	
Mount Ulla	19	500.00	40.00	409.85									949.85			
New London	21	273.00	40.00										313.00		3	
North Kannapolis	13	105.35		363.50	136.00	120.00							724.85			
Norwood	27	301.00	40.00	199.50								10.00	550.50		4	
Oakboro	23	252.00	40.00	461.75									753.75		3	
*Odell	15	210.00	40.00	598.19									848.19			
*Pilot	39	480.00	40.00	1,100.00					100.00	50.00		230.00	2,000.00	1	2	
Polkton	16	225.00	40.00	552.00						100.00			917.00			
Rockwell	17	311.61	40.00	885.24									1,236.85	1	4	
Salisbury	61	732.00	140.00	2,576.00								210.00	3,658.00		7	
Spencer	30	300.00	40.00	450.00						52.00		178.00	1,020.00			
Stanfield	16	332.00	40.00	447.00			18.00		20.00				857.00	6	11	
Thomasville	90	1,104.00	210.00			500.00						870.54	2,684.54		4	
Towel City	17	204.00	40.00	214.80								25.00	483.80	4	191	
Tri County Deaf	18	302.00	40.00	283.33									625.33			
Tyro	25	284.00	40.00									81.38	405.38			
Unionville	36	500.00	40.00	1,327.60								47.76	1,915.36			
*Wadesboro	39	456.00	50.00							144.00	50.00	462.00	1,162.00	85		
Wallburg	29	290.00	40.00						20.00			15.00	365.00		3	
†**Welcome**	19	851.48	350.00	366.58				50.00	88.00			270.00	1,976.06		2	9
West Lexington	27	413.64	40.00	406.15			50.00					123.23	1,033.02		42	
Wil Mar Park	12	110.00	40.00								200.00		350.00			

Winecoff	50	504.66	40.00	460.83									25.40	1,030.89	1	83	
*Wingate	49	640.40		412.46										1,052.86			
Totals for District 31-E	1,821	$23,797.26	$ 3,499.57	$23,200.83	$ 264.00	$ 770.00	$ 289.00	$ 401.69	$ 1,817.86	$ 615.00	$ 387.00	$ 6,103.53	$61,145.74	123	1785	9	

DISTRICT 31-F

Aberdeen	23	$ 336.00	$	$	$	$	$	$	$	$	$	$ 126.67	$ 462.67				
*Biscoe	27	300.00										98.75	398.75				
Bladenboro	33	300.00	50.00	186.00	31.00				466.00	10.00		15.00	1,058.00				
Broadway	34	196.00					156.75						352.75				
Buies Creek	22	252.00		209.18					250.00				711.18				
Candor	33	500.00	213.00								50.00		763.00		9		
Clarkton	23	389.98										90.00	479.98		4		
*Cordova	7	100.00			25.00						75.00	50.00	250.00				
Dublin	24	132.00						150.00	100.00				382.00		9		
Dunn	36	444.00	139.25	570.00					222.56				1,375.81				
Ellerbe	37	489.59		548.64	41.70						88.86		1,168.79		15		
Erwin	51	576.00	86.00	284.00								231.00	1,177.00		3		
Fayetteville	105	2,577.50	617.00	1,536.00	196.27		75.00	200.00	120.00	80.00	25.00	1,570.00	6,996.77	3	196		
Godwin	16	180.00		587.20									767.20				
Hamlet	55	2,300.00	320.00	735.00	195.00				200.00			25.00	3,775.00		53		
*Lake Waccamaw	17	228.00		185.00				40.00	105.00		94.00		652.00		8		
Laurinburg	45	1,052.00			47.00							410.00	1,509.00	2	6		
Lillington	26	312.00	120.00									40.00	472.00	1	1		
*Lumberton	53	684.00	70.00	1,000.00	960.00			150.00	200.00	300.00	500.00	250.00	4,114.00	2	2		
Pembroke	22	264.00		192.00					25.00	50.00			531.00	2			
Pinehurst	31	3,022.93							100.00				3,122.93		5		
Raeford	35	420.00	50.00						430.00				900.00	3	126		
Red Springs	21	228.00		726.00	40.00						206.95		1,200.95				
Robbins	16	204.00	20.00					200.00					424.00				
Rockingham	35	437.50	350.00							25.00	30.00	350.00	1,192.50		6	5	
Rowland	33	150.00											150.00				
Saint Pauls	25	300.00		425.00								150.00	875.00	3	9		
Sanford	109	1,308.00	170.00	348.00	20.00	60.00	468.00				300.00	250.00	2,924.00	3	50		
Spring Lake	15	1,035.00	54.00	426.25									1,515.25				
Tabor City	10	400.00		400.96			60.00					90.00	950.96	1			
Troy	31		40.00	765.00	42.00	150.00		200.00			91.00	175.00	1,463.00	2			
West End	15	184.00	81.00	193.00								5.00	463.00	1			
West Montgomery	24	399.00		155.00					175.00				729.00				
Whiteville	87	9,000.00		395.00	114.00		1,082.00		20.00		50.00	550.00	11,211.00	2			
Totals for District 31-F	1,716	$28,701.50	$ 2,380.25	$ 9,867.23	$ 1,711.97	$ 210.00	$ 1,841.75	$ 940.00	$ 2,413.56	$ 465.00	$ 1,510.81	$ 4,476.42	$54,518.49	25	502	5	

DISTRICT 31-G

Apex	44	$ 568.00	$ 394.00	$ 392.55	$	$	$	$	$ 527.89	$	$	$	$ 1,882.44	2	61		
*Burlington	95	1,633.31	500.25	10,400.63	63.00	104.40		25.00	150.00	300.00	500.00	450.00	14,126.59	4	88		
Butner	23	150.00	60.00		50.00						180.00	265.00	705.00	1	2		
*Carrboro	24	288.00		420.09			75.00						783.09				
Cary	42	661.56	150.00	1,003.52									1,815.08		46		
*Cary South	28	216.00	10.00		10.00							79.00	315.00		39		

Multiple District 31
LIONS STATEWIDE BLIND ACTIVITIES REPORT
1974-1975

Lions Club	Membership	White Cane Contribution	Camp Dogwood	Blind Products Purchased; Industries for the Blind Home Bound Products Sponsored H/B Trailer	Optical Supplies	Scholarship and Educational Supplies	Glaucoma Diabetes and Vision Screening Clinics	Radios and Household Equipment	Bedding, Food, and Clothing	Shelter, Fuel, and Utilities	Patient, Medical Supplies	Picnics, Christmas Parties, Visits to the Blind	TOTAL	Programs on Blind Activities	Number of Eye Wills Secured	Identification Cards For the Blind
Caswell County	15	$ 237.00	$ 50.00	$ 223.00	$	$	$ 250.00	$	$ 113.00	$	$	$ 93.00	$ 966.00			
*Durham	132	1,000.00					500.00					1,750.00	3,250.00	2	5	
*Durham Community	28	358.52	256.90								22.50		637.92			
Epsom	26	325.00	10.00		92.00				144.91		84.00		655.91			
Franklinton	26	625.00	177.25		96.00						28.00	60.00	986.25			
Garner	43	845.00					232.00				20.00	195.00	1,292.00	2	33	
Goldston	14	168.00		495.58									663.58		6	
Graham	29	174.00	25.00	2,100.00	62.00					85.00		150.00	2,596.00		13	
Henderson	37	468.00	117.00	120.79		30.00		30.00	504.59	72.50			1,342.88	3		
Ingleside	40	518.00										72.00	590.00			
Knightdale	20	240.00		65.00			64.00						369.00	3		
Littleton	20	534.18		560.45									1,094.63	1		
Louisburg	42	500.00					150.00					111.00	761.00		19	
North Raleigh	9	167.86						15.00		50.00		15.00	247.86	3	46	
*Northern Wake	27	15.00		367.00									382.00		15	
Oxford	39	1,002.00	95.00	142.97	70.00	13.75	603.77		414.24	20.00	85.70	396.46	2,843.89			
Pittsboro	25	92.00		215.60			625.00					45.00	977.60	4		
Quail Corners	32	384.00											384.00			
*Raleigh Downtown	34	510.00	96.00				131.00						737.00	4	19	
†Raleigh Host	296	4,010.00	1,349.00	142.00			450.00	13.00	85.00	222.00	762.00	925.00	7,958.00	4	471	
Roxboro	38	432.00	25.00				1,250.00		83.00	108.00			1,898.00		3	
Siler City	33	496.00	25.00	2,504.00			625.00					639.00	4,289.00	1	11	
†Sir Walter	50	5,055.55	968.00	3,587.00			260.00	285.00	25.00		11.00	1,358.00	11,549.55	6	35	2
South Chatham	27	50.00	50.00									110.00	210.00		2	
Townsville	30	384.00	25.00									50.00	459.00			
*Tarheels	33	10.00											10.00		12	
Wake Community	44	528.00	50.00	4,589.13		125.00	132.00					8.00	5,432.13	1	382	
Wake Forest	40	652.95	50.00					33.95		50.00		222.95	1,009.85	1	49	
Warrenton	80	1,060.00	1,214.00	293.80							309.35	457.57	3,334.72	3	18	
Wendell	50	600.00					250.00	45.00				50.00	945.00	1	18	
Youngsville	28	372.00					464.00			21.06		15.00	872.06			
Zebulon	50	588.00	145.50				196.00					195.60	1,125.10	1	15	
Totals for District 31-G	1,999	$25,918.93	$ 5,842.90	$27,623.11	$ 443.00	$ 273.15	$ 6,257.77	$ 446.95	$ 2,047.63	$ 928.56	$ 2,002.55	$ 7,712.58	$79,497.13	47	1408	2

DISTRICT 31-H

*Benson	36	$ 363.00	$ 82.00	$ 498.00	$	$	$	$	$ 25.00	$ 65.00	$	$	$ 1,033.00		
Beulaville	18			221.00					120.00				341.00		
*Burgaw	24	300.00	50.00						125.00				475.00		
Cape Fear	27	711.54	200.00								381.30	83.85	1,376.69	2	15
Carolina Beach	35	640.00	122.80	257.90							30.00	75.00	1,125.70		
Farmville	19	400.00	288.00	799.00	73.00								1,560.00	1	
†**Goldsboro**	58	1,151.38	620.00	5,281.00	2,937.50		138.00				480.00	280.00	10,887.88	4	345
†**Goldsboro Downtown**	36	1,476.00	1,671.00	6,646.30	100.00	125.00	137.95	75.00		117.00		358.00	10,706.25	3	66
Greenville	43	860.00	250.00	2,342.37	162.78		29.60		726.84		25.00	34.83	4,431.42	5	
Grifton	19	285.00	20.00	131.00									436.00		
Hanover	19	1,000.00	173.00								25.00	100.00	1,298.00	2	30
Havelock	45	740.00	333.00	439.00		30.00							1,542.00	1	3
Jacksonville	68	1,750.00		1,152.00	34.00		625.00	38.98		152.46		35.00	3,787.44	3	4
Jacksonville Breakfast	19	570.00	50.00	234.00		69.90			128.95	36.50	61.00		1,150.35	3	30
Kenley	25	336.00	100.00	53.70					27.56			63.62	580.88		
†**Kinston**	75	1,140.00	1,160.00	3,468.00	224.00				1,414.00	200.00	4.00	639.00	8,249.00	3	142
*Kinston—Ram Neuse	47	540.00	100.00						285.00			416.00	1,341.00	3	26
New Bern	33	660.00	230.00	1,200.00	120.00		1,250.00		922.00		80.40		4,462.40	2	53
New River	35	525.00	130.00	520.00	12.00		655.00	49.00			29.00	105.00	2,025.00	4	13
Pikeville	16	225.00		791.00					59.00				1,075.00	5	
*Pine Level	23	110.00	25.00						100.00			49.00	284.00		
Princeton	42	200.00		620.00	1,045.00							25.00	1,890.00	1	
Rose Hill	21	190.00		230.00									420.00		
Shallotte	34	510.00	54.00		67.00						13.00		644.00		1
Smithfield	34	510.00	125.00	1,083.00							1.00	750.00	2,469.00	1	5
*Southport	56	825.00		1,334.18				18.00					2,177.18		20
Supply	17	428.40	54.00									32.50	514.90		1
*Topsail Island	15	100.00											100.00		
*Tryon (New Bern)	28	420.00	112.00	1,600.00			25.00					65.00	2,222.00		
*Wilmington	65	975.00		2,430.00	2,611.00			30.00			93.00	120.00	6,259.00		115
Wrightsville Beach	58	683.00	111.50										794.50		2
Totals for District 31-H	1,529	$18,624.32	$ 6,061.30	$31,331.45	$ 7,386.28	$ 224.90	$ 2,860.55	$ 210.98	$ 3,933.35	$ 570.96	$ 1,222.70	$ 3,231.80	$75,658.59	43	871

DISTRICT 31-J

Ahoskie	56	$ 1,600.00	$ 200.00	$ 488.20	$	$	$ 165.00	$	$	$	$	$	$ 30.00	$ 2,483.20	1	95
*Aurora	20	96.00							87.00					183.00		
*Bath	18	187.73	5.00	410.99									20.00	623.72	1	
*Battleboro	12	549.00		250.00										799.00		
*Belhaven	24	550.00	158.00	589.80									75.00	1,372.80		6
*Colerain	21	247.04												247.04		
*Columbia	15	65.00		85.00	11.00		125.00						112.00	398.00	1	
Davie	14	120.00	50.00			15.00	75.00		75.00					335.00	4	
Edenton	46	1,355.00	150.00	659.50			1,673.00				150.00	63.00	4,050.50	3		
Elizabeth City	84	2,117.00	160.00	1,063.00	133.00		2,300.00					175.00	5,948.00	1	2	
*Enfield	45	150.00		297.94									447.94			
*Gaston	28	420.00	25.00	191.79					75.00			55.00	766.79	2		
Hertford	29	400.00	25.00	215.84									640.84			
*Jackson	35	525.00											525.00			

Multiple District 31
LIONS STATEWIDE BLIND ACTIVITIES REPORT
1974-1975

Lions Club	Membership	White Cane Contribution	Camp Dogwood	Blind Products Purchased: Industries for the Blind Home Bound Products Sponsored H/B Trailer	Optical Supplies	Scholarship and Educational Supplies	Glaucoma Diabetes and Vision Screening Clinics	Radios and Household Equipment	Bedding, Food, and Clothing	Shelter, Fuel, and Utilities	Patient, Medical Supplies	Picnics, Christmas Parties, Visits to the Blind	TOTAL	Programs on Blind Activities	Number of Eye Wills Secured	Identification Cards For the Blind
†Manteo	43	$ 1,100.00	$ 200.00	$ 1,298.31	$	$ 167.00	$ 2,580.00	$ 17.65	$ 1,339.00	$	$ 375.00	$	$ 7,076.96	3	3	
*Milwaukee	19	275.00											275.00			
Murfreesboro	15	200.00	10.00	595.16									805.16			
Nashville	25	598.50		225.00		59.75							883.25			
*Pinetops	45	700.00											700.00			
Rich Square	14	210.00	28.00	312.94									550.94			
Roanoke Rapids	63	1,260.00	273.00	2,953.98			425.00					230.00	5,141.98			
Rocky Mount Evening	66	5,010.68	118.00	176.53	188.00	600.00			1,127.49	200.21	346.53	200.00	7,967.44	4	18	
Rocky Mount Luncheon	34	6,458.64	593.00	292.00	373.00	200.00			451.00	111.00		376.00	8,854.64			
Saratoga	14	100.00	75.00										175.00			
Scotland Neck	33	553.00	85.00	837.00			100.00						1,575.00	3		
Seaboard	42	516.00										51.74	567.74			
Spring Hope	25	312.00	28.00										340.00			
Swan Quarter	26	312.00	20.00	528.18									860.18		1	
*Tarboro	28	650.00		2,108.00						25.00			2,783.00	2		
Washington	36	600.00	50.00	1,200.00				37.95				61.00	1,948.95	4		
Wecksville	40	1,131.07	124.00	314.46			503.00		12.30		250.00		2,334.83	1		
Weldon	17	363.00	25.00	388.00	80.00		200.00						1,056.00			
Williamston	77	2,094.46	425.00	350.00			333.00					395.00	3,597.46	1		
*Wilson Breakfast	30	1,000.00	100.00	116.85	150.00	153.89		113.00	75.00	43.50		75.00	1,827.24	2		
Wilson Evening	47	1,417.97	688.44						193.11	70.15		487.00	2,856.67	1	10	
Windsor	24	360.00	48.00	296.50					150.00				854.50	3	2	
Totals for District 31-J	1,373	$33,601.09	$ 3,663.44	$16,214.97	$ 935.00	$ 1,195.64	$ 8,479.00	$ 168.60	$ 3,584.90	$ 449.86	$ 1,121.53	$ 2,405.74	$71,852.77	37	137	
Grand Totals All Districts	14,652	$216,657.88	$91,516.73	$248,502.79	$27,228.29	$ 6,032.96	$16,638.82	$ 6,083.75	$22,098.30	$12,336.84	$15,310.41	$54,422.37	$776,829.14	461	8333	26

* Report received after March 10, 1975 deadline for awards purposes. † Award winner.

ABOUT THE COVER: The new logo shown on the cover has been adopted for the North Carolina Lions Association for the Blind. The half dark eye at the top not only represents our affiliation with the North Carolina Eye and Human Tissue Bank, but the entire field of work with the blind and preservation of sight. The Dogwood blossom at the bottom represents Camp Dogwood, our Camp for the blind. The NCLAB across the middle stands for *North Carolina Lions Association for the Blind.* The Lions emblem in the center illustrates that Lions and Lions Clubs are at the center of all our activities. Without the help and support of North Carolina Lions, the Association could not operate.

Helen G. Womack and her guide dog "Tiny" with Sanford Lions Club members Sam Profio, Hal Siler, and "Wegie" Utley.

Helen and "Tiny" Have Special Kind of Communication

By Bruce Smith

Reprinted from "Herald," Sanford, N. C.

A life of blindness can be confining, but not when you have a friend who can always be counted on to be at your side.

Helen G. Womack has such a friend, and she literally puts her life into her friend's hands—or, paws—every single day.

Helen has been blind most of her life, and her trusted friend is Tiny, a 22-month-old German Shepherd leader dog.

Helen was born with myopia which progressed to total blindness, complicated by diabetes and an automobile accident.

"Having mobility is like having a new life," said Helen as she walked, surefooted, down Charlotte Avenue recently with Tiny at her side.

She got Tiny six weeks ago at the Lions Club Leader Dog School in Rochester, Michigan, which is also where she went to learn to handle Tiny.

Thanks to members of the Sanford Lions Club, including Sam Profio, E. W. Utley, and Hal Siler, her trip to and from Rochester and her stay there were free of charge. The dog is also a gift from the Lions Club, for which Helen says she will be forever grateful.

Everything hasn't been exactly smooth sailing though. Helen lives in the federally funded senior citizens housing project, Matthews Court, and it is against the rules to have a dog.

However, Eunice Rives, supervisor of the project, went to work and obtained permission for Helen to keep Tiny at Matthews Court.

Tiny and Helen have their own special form of communication. By moving her body in certain ways, Tiny tells Helen of an upcoming curb or obstruction.

While walking down Charlotte Avenue, Tiny promptly stopped at curbs, watched for the traffic, and even maneuvered Helen around a messy mud hole, for which the dog received affectionate praise.

The meshing of woman and her dog seems complete, with each having absolute faith and trust in the other.

"It is just wonderful to be able to get out and go places," said Helen.

SIMPLE TAX FORM

An accountant has submitted to the internal revenue department his idea for a simplified tax form. His suggested form reads:

1. How much did you make?
2. How much did you spend?
3. What have you left?
4. Send it in.

SOME STATISTICS

1,300,000 Americans are functionally blind — they cannot read this type, even with glasses.

Cataracts cost Americans $500 million each year in hospital, medical and surgical expenses.

80 percent of all blindness in the U.S. is the result of unpreventable eye diseases.

Over 500,000 major surgical procedures are performed on eyes in the U.S. each year.

Macular degeneration is the leading cause of blindness among the elderly.

At least 60,000 people in the U.S. are legally blind as a result of diabetes.

More than one-third of all blindness in the U.S. is caused by retinal diseases.

At the present rate, 500,000 more Americans will become blind in the next decade.

The annual cost of blindness to the nation is more than two and one-half billion dollars.

The Fayetteville Lions Club celebrated the "Lions World Service Day" by collecting some 250 pairs of glasses at Pope Air Force Base.

Clubs Not Submitting Blind and Sight Service Reports

DISTRICT A

Club	Membership
Beaverdam	28
Black Mountain	24
Fairview	25
Green River	35
Haw Creek	44
Hazelwood	15
Swannanoa Valley	30

DISTRICT C

Club	Membership
Charlotte Daybreak	18
Charlotte Western	23
Cherryville	40
Coulwood	19
Dallas	16
Derita	33
East Gastonia	20
Fallston	15
Hickory Grove	19
Lincolnton	37
Pineville	35
Providence	15
Rock Springs	20
Shelby Community	13

DISTRICT D

Club	Membership
Clemmons	16
Danbury	16
Dobson	33
Farmer	23
Guilford College	20
Hamilton Lakes	34
King	61
Konnoak Hills	40
Liberty	16
Oakview	28
Old Town	22
Pilot Mountain	21
Ramseur	36
Stoneville	14
Tabernacle	9
Walkertown	41
Yadkinville	16

DISTRICT E

Club	Membership
Aquadale	26
Badin	14
Churchland	20
Lexington	19
Midland	40
Misenheimer	20
New Salem	11
Reedy Creek	17

DISTRICT F

Club	Membership
Chadbourn	32
Clinton	67
Coats	36
Evergreen	25
Haymount	13
Hope Mills	48
Lafayette	15
Laurel Hill	13
Mary Stewart Comm.	33
Massey Hill	29
Mount Gilead	30
Newton Grove	35
North Fayetteville	31
Pinebluff	9
Riegelwood	15
Roseboro	21
Salemburg	15
Southern Pines	19
Spivey's Corner	19
Vass	20
Wadeville	15

DISTRICT G

Club	Membership
Bragtown	25
Bull City	21
Bunn	23
Centerville	25
Fuquay-Varina	55
Hillsborough	45
Moncure	16
Pilot	38
Rolesville	15
Triangle	18

DISTRICT H

Club	Membership
Adamsville	17
Bogue Banks	82
Bolivia	9

B. E. Wilson, Jr., Mr. and Mrs. Ted Hodge

500 Eye Wills in Fourteen Months

Lion B. E. Wilson, Jr. is shown with Mr. & Mrs. Ted Hodge, who were the 499th and 500th persons from whom he secured pledges of their eyes to the North Carolina Eye & Human Tissue Bank Inc. Lion Wilson and Mr. & Mrs. Hodge live in Rural Hall, N. C.

Lion Wilson was honored at a Ladies Night banquet, held by the Forsyth Lions Club, and was presented the plaque he is holding for securing 500 eye wills, and also the photograph of his 500th eye will that is held by Mr. & Mrs. Hodge.

In November 1972 Lion Wilson, who is President of the Wilson Broth-

Faison	18
Greenville Martinborough	38
Kenansville	21
Kinston Breakfast	28
Leland	20
Morehead City	20
Mount Olive	18
Oak Island	27
Selma	19
Sneads Ferry	17
Snow Hill	13
Wallace	26
Warsaw	20

DISTRICT J

Club	Membership
Askewville	22
Aulander	18
Hamilton	19
Macclesfield	16
Plymouth	36
Whitakers	19

---

ers Lumber Company in Rural Hall, N. C., was with his associates appraising a track of timber. While walking through the woods a limb hit him in the eye and he was immediately taken to a doctor. His eye was injured and he had to wear a patch on this eye for several days. The eye healed without any damage to his vision. This started him to thinking about the people who could not see, or were in the shadows of darkness. He decided that he could help these people by talking to his friends and business associates about donating their eyes to the Eye Bank. He secured his first eye will around the 15th of December 1972. In a short period of fourteen months he secured 500 eye wills. This is an accomplishment unknown to anyone in this area, for such a short period of time.

One of the first eye wills he secured was from an elderly man he had known all his life. This man died a short time after he signed the pledge, and his eyes were inoculated. The cornea of both eyes were used for a transplant. Both transplants were successful. Now two people can see who were in darkness before. Lion Wilson feels very humble about this, and is also very happy that two people he does not know can now see the beauty of the earth created by God. He said, "This one instance has repaid me for all the time I have spent talking to people about donating their eyes."

Camp Dogwood Budget

April 1, 1975—March 31, 1976

I. INCOME

A. INCOME FROM THE PUBLIC	
1. Lions Club Contributions	$13,000.00
2. Other Contributions	2,000.00
B. OTHER REVENUE	
1. Campers Fees	20,000.00
2. Fund Raising	12,000.00
3. Meals & Use of Camp	8,000.00
4. Allocation from Association	43,651.00
TOTAL INCOME	$98,651.00

II. EXPENDITURES

A. PUBLIC INFORMATION & EDUCATION	
1. Promotion & Development Brochures & Pictures	750.00
B. OFFICIAL AND COMMITTEE ACTIVITIES	
1. Expenses of Camp Dogwood Committee	300.00
C. PAYROLL	
1. Camp Dogwood Staff	40,000.00
2. Executive Director—Camp Dogwood Portion	3,480.00
3. Secretary and Bookkeeper—Camp Dogwood Portion	2,484.00
4. Payroll Taxes: FICA Matching, Unemployment Insurance, and Workmen's Compensation	3,500.00
5. Employees' Benefit Program—Matching	760.00
D. ACTIVITIES OF SERVICES TO THE BLIND—OTHER	
1. Note Payable—Land Payment	$ 2,001.72
2. Insurance	5,500.00
3. Audit Fees	1,000.00
4. Arts and Crafts Supplies	400.00
5. Food	9,500.00
6. Medical Supplies	50.00
7. Office Supplies	500.00
8. Postage	625.00
9. Auto Expenses	1,500.00
10. Boat Expenses	750.00
11. Entertainment and Recreational Expenses	200.00
12. Gas and Oil Expenses	1,500.00
13. Horse Expenses	300.00
14. Laundry	200.00
15. Maintenance and Repairs	8,000.00
16. New Equipment	500.00
17. Seed and Fertilizer	800.00
18. Telephone	1,300.00
19. Utilities: Electric and Fuel Oil	7,000.00
20. Travel Expenses: Camp Director	1,000.00
21. Travel Expenses: Executive Director	750.00
22. Contingencies	1,000.00
23. Miscellaneous Expenses	500.28
24. Capital Improvement	2,500.00
TOTAL EXPENDITURES	$98,651.00

Camp Dogwood Summer Schedule 1975

JUNE

Sun.		Sat.
8	Reserved—Murdoch Center	14
15	Family and Adults	21
22	Adults Only	28

JULY

29	Family and Adults	5
6	Children 7-14	12
13	Adults Only	19
20	Family and Adults	26

AUGUST

27	Youth 14-20	2
3	Adults Only	9
10	Family and Adults	16

Eye Bank Awards

1974-75

First, Second and Third Place Winners in Each District

DISTRICT A
1. FRANKLIN — .828 wills per member
2. PISGAH FOREST — .785 wills per member
3. CANDLER — .65 wills per member

DISTRICT B
1. ST. STEPHENS — 5.35 wills per member
2. SPARTA — 4.0 wills per member
3. GRANITE FALLS — 3.4 wills per member

DISTRICT C
1. BELMONT — 9.4 wills per member
2. CHARLOTTE SOUTHERN — 6.3 wills per member
3. CHARLOTTE DAYBREAK — 6.2 wills per member

DISTRICT D
1. KONNOAK HILLS — 7.17 wills per member
2. OLD TOWN — 6.59 wills per member
3. FORSYTH — 6.46 wills per member

DISTRICT E
1. FRANKLIN-ELLIS — 16.5 wills per member
2. ARCADIA — 11.3 wills per member
3. TOWEL CITY — 11.1 wills per member

DISTRICT F
1. FAYETTEVILLE — 2.36 wills per member
2. HOPE MILLS — 1.85 wills per member
3. SPIVEY'S CORNER — .89 wills per member

DISTRICT G
1. WAKE COMMUNITY — 9.1 wills per member
2. NORTH RALEIGH — 4.55 wills per member
3. CARY SOUTH — 1.57 wills per member

DISTRICT H
1. WILMINGTON—6.24 wills per member
2. GOLDSBORO — 5.96 wills per member
3. KINSTON — 1.97 wills per member

(Continued on page 29)

Camp Dogwood Memorials

In Memory of

Mr. W. H. Imbody	Mr. Rex Mansfield; Ms. Mary K. Wooten; Mr. and Mrs. Thomas J. Barlowe; Mrs. Inez Kilpatrick; Lacy, Mary; Emily Blanchard
Mr. Littlejohn Faulkner	Mr. and Mrs. Robert E. Spencer; Burlington Lions Club; Mr. J. N. Long, Jr.; Mr. Wilbur A. Pike; Mr. and Mrs. John Xanthos; Rocky Mount Evening Lions Club; Mr. and Mrs. C. Miller Sigmon; Pinetops Lions Club; Rocky Mount Luncheon Lions Club; Mr. and Mrs. E. U. Hallford; Gastonia Noon Lions Club; Faison Lions Club; Saratoga Lions Club; Ahoskie Lions Club; Mooresville Lions Club; Mr. and Mrs. J. E. Knott, Jr.; Mr. and Mrs. Darrell Morse; Smithfield Lions Club; Milwaukee Lions Club; Past District Governor's Organization; Gaston Lions Club; Epsom Lions Club; South Chatham Lions Club; Mrs. Robert Easley, Jr.; Mr. and Mrs. C. H. Touchberry; Pisgah Forest Lions Club; Wilson Evening Lions Club; Zebulon Lions Club; Mrs. Madeline M. Falls; Pineville Lions Club; Landis Lions Club; Lions International District 31-J; Goldsboro Lions Club; Fair Grove Lions Club; Mr. and Mrs. L. Nelson Falkner, Sr.; Selma Lions Club; Goldsboro Downtown Lions Club; Aquadale Lions Club; Robbins Lions Club; Greensboro Lions Club; Mr. and Mrs. Murray Williams; Biltmore Lions Club; Mr. Milam O'Neal; Mr. Marvin Evans; Mr. C. B. Hickerson; Mr. James A. Cherry; Mr. J. C. Joyner; Mr. and Mrs. P. W. Whitfield; Mr. and Mrs. Warren Tait; Manteo Lions Club; West Asheville Lions Club; Pilot Mountain Lions Club; Mount Airy Lions Club; Ramseur Lions Club; Bogue Banks Lions Club; Flat Rock Lions Club; Haw Creek Lions Club; Kinston Lions Club; Mr. John Leon Stickley; New River Lions Club; Mr. and Mrs. Russell Lee; Kinston Ram Neuse Lions Club; Mr. and Mrs. Neil Summers; Milford Hills Lions Club; Cape Fear Lions Club; Belhaven Lions Club; Black Mountain Lions Club; Mr. and Mrs. Robert Langley, Jackson Lions Club; Grifton Lions Club; Laurel Hill Lions Club; Enochville Lions Club; Belmont Lions Club; Williamston Lions Club; Rich Square Lions Club; Forsyth Lions Club; Mr. and Mrs. Robert P. Hollar; Wade's Oil Co.; Macclesfield Lions Club; Cary Lions Club; Washington Lions Club; Mr. and Mrs. William Joyce; Jacksonville Breakfast Lions Club; Wrightsville Beach Lions Club; Mr. and Mrs. R. G. Butler; Wilson Breakfast Lions Club; Hanover Lions Club; Wilmington Lions Club; Mr. and Mrs. Kenneth Faulkner
Mrs. Maggie Turner Grisham	Mr. and Mrs. Reginald Turner
Mr. C. D. Taylor	Sir Walter Lions Club
Mr. A. C. Hall	Sir Walter Lions Club
Mr. B. S. Leonard	Sir Walter Lions Club
Mr. F. W. Dorsey	Sir Walter Lions Club
Mr. J. C. Myrick	Sir Walter Lions Club
Mr. L. E. Breslin	Sir Walter Lions Club
Mr. W. W. Jones	Sir Walter Lions Club
Mr. Vernon McNeely	Mrs. Helen F. McNeely
Mr. Voight Hoover	Monticello Lions Club
Mr. John Hotchkiss	Mr. and Mrs. C. Miller Sigmon; Mr. C. Miller Sigmon, Jr.; Mr. and Mrs. Woody Farley; Miss Chesley O. Sigmon; Mr. and Mrs. H. C. Tune; Mr. and Mrs. James Lee, Jr.; Burke County Fair; Mooresville Lions Club; Newton Lions Club; West Jefferson Lions Club; Mr. and Mrs. John Patton, Jr.; Mr. and Mrs. W. R. Earnhardt; Mr. Edgar Stevens; Mr. and Mrs. J. W. McIntyne; Mr. and Mrs. Charles Rusimell; Burke Co. Department of Social Services; North Carolina School for the Deaf; Mr. and Mrs. Charles Bradshaw; Mr. and Mrs. Walter Mims; Mr. and Mrs. Russell Lee; Burnsville Lions Club; Mr. and Mrs. Clarence Bohler; Mr. and Mrs. Charles Arney; Mr. and Mrs. Louis Poole; Mr. Edward Reading; Mr. and Mrs. George Abernathy; Mrs. Frances Abernathy; Mr. and Mrs. Mike Abee; Mr. and Mrs. Neil Summers; Mr. and Mrs. James Blakley; Great Lakes Carbon Corp. (Employees of the Niagara Plant); North Carolina Lions Past District Governor's Organization; Mr. and Mrs. Jerald Liebhart; Mr. and Mrs. Edward M. Hairfield; Mr. Roy E. Coffey; Mr. and Mrs. John McCaw; Mr. and Mrs. Sidney Smith; Mr. Daniel C. Avery;

IN MEMORY OF—(cont'd.)

	Hickory Lions Club; Conover Lions Club; Mr. and Mrs. Joseph Benesh; Catawba Lions Club; Lions International District 31-B; Mr. and Mrs. H. W. Estes; Morganton Lions Club; Mr. and Mrs. R. W. Petrie, Jr.; Mr. A. R. Smith; Mr. and Mrs. Russell Triebert; North Carolina School for the Deaf (Staff of the High School); and Mr. and Mrs. George K. Snow, Jr.
Mr. William Burke	North Carolina Lions PDG Organization
Mr. Bruce Gebhardt	Mrs. John Jones, Sr.; Lt. John Jones, Jr.
Mr. A. P. Yount	Granite Falls Lions Club
Mrs. Annie B. Shakeen	Mr. and Mrs. Jack Epley; Mrs. Ina L. Richardson; Mr. and Mrs. Henry Rankin; Mrs. Beulah P. Howe; Mr. and Mrs. Olin D. Blackwell; Mr. Ernest Shakeen
Mr. Billy L. Price	Conover Lions Club
Ms. Mary L. Brawley	Mrs. Marie G. Brawley
Mr. Ed U. Hallford	North Carolina Lions PDG Organization
Mr. Clifford Huffman	Dr. and Mrs. Tom Schrum; Dr. and Mrs. Sidney B. Schrum; Mr. and Mrs. H. A. Heavner; Mr. and Mrs. Frederick H. Heavner, Jr.; Mrs. Betty H. Anderson; Mrs. Claudia H. Johnson; Mr. and Mrs. Harold Frye; Mr. and Mrs. W. C. Church; Mr. and Mrs. Robert Frye; Mr. and Mrs. Bill Perron; Mr. and Mrs. Larry Huffman; Mrs. Ruby C. Sherrill; Mr. and Mrs. Grady Coffin; Dr. and Mrs. David Schrum; Mr. Robert W. Ledbetter
Mr. Woodrow Bell	Mr. and Mrs. Bill Styers
Mr. and Mrs. G. T. Rhodes, Sr.	Mr. and Mrs. Aubrey Boone
Mrs. Virginia Jolly	Mr. Furman Souther

In Kind Contributions

In Appreciation for Goods and/or Services Donated to Camp Dogwood

Fixing Ice Maker—Mr. Fred L. Benson

Linens, Towels & Assorted Games—Wilkesboro Lions Club

Assorted Braille Books—Mr. Q. G. McKeel

Repairs to Mower—Mr. Bill Majors

Towels—Mr. Wilton Dickens

Ping Pong Net & Balls—Dena Cooper

Bailing Hay—Mr. Sammy White, Mr. Jack Todd and Mr. Henry Thompson

Bingo Prizes—Mr. David Stevens, Mr. Doug Esten and Mrs. T. E. Franklin

Pontoon Boat Cover — Lincolnton Lions Club

Sheets—Pilot Lions Auxiliary

Bingo Cards—Mrs. Jan Nicholson

Clock—General Time Corporation

Two Wheel Horse Lawn Mowers—Mr. Irwin Belk

Assorted Magazines — Mr. Roy S. Moore

Car Battery—Balls Creek Salvage Co.

Braille Bible—Josephine Griffin

Asorted Records—Mr. Freddie Golding

Watermelons—Mrs. T. E. Franklin and Mr. Garrett Deal

Adding Machine—Mr. John Coleman

Fishing Equipment—Pinehurst Lions Club

Floral Tape—Moores Florist

Tomatoes and Potatoes—Mr. Leonard Hedrick

Clothes Hangers—Mrs. Mabel Conder

Flag—V.F.W. Women's Unit of Newton, N. C.

Footlong Hot Dogs & Buns—Harris Teeter Super Market

Tomatoes—Mr. Norman Brotherton

Assorted Bingo Prizes & Books—Goldsboro Lady Lions

Coco Mats—Charlotte Central Lions Club

Long Playing Recordings of Gospels of New Testament — Mr. Emmit Howard

Repairing Bicycles—Mr. Bill Majors

200 Records & Guidepost Booklets—Gastonia Noon Lions Club

6 Large Life Jackets, 1 Canoe Paddle, 30 Braille Records, 1 used Fishing Rod—Gastonia Noon Lions Club

700 Records—Havelock Lions Club

Upholstery Material & Popsicle Sticks—Cape Fear Lions Club

MEMORIAL FUNDS

Heman Hall Nature Trail Fund—Current Balance $525.98

The Cherryville Lions Club in District 31-C initiated the memorial fund for Lion Heman Hall. These funds will be used to construct a nature trail for the blind at Camp Dogwood.

J. D. "Doc" Huggins Memorial Fund —Current Balance $1,076.74

The Hamilton Lakes Lions Club in District 31-D initiated the memorial fund for Lion J. D. "Doc" Huggins who was a Past President of the North Carolina Lions Association for the Blind. These funds will be used to construct the entrance and gateway to Camp Dogwood.

Littlejohn T. Faulkner Memorial Fund —Current Balance $7,512.29

The Wilson Evening Lions Club in District 31-J initiated the memorial fund for Lion Littlejohn T. Faulkner. These funds will be used as part of the permanent building fund for Camp Dogwood.

Haw Creek Lions held a picnic lunch for some blind friends.

FEDERAL FORM — Then there was the Plant Manager who was momentarily stumped by this question on a federal questionaire: "How many employees do you have, broken down by sex?" In a burst of inspired candor, he answered: "None. Our main problem is booze."

Mt. Pleasants Lady Lions Conduct Screening Program

Mrs. Helen Hurlocker wrote the name of each child on a little fish.

In February of 1972 more than a dozen Mt. Pleasant women volunteers, wives of Lions Club members, participated in a training program to learn to conduct a pre-school vision screening program for kindergarten-aged children.

The purpose of the project is to find children with "Lazy-Eye," or Amblyopia, and other vision defects.

A chart for these pre-schoolers uses the letter "E" in lines of graduated sizes, with the open end of the letter pointed in various directions similar to "table legs."

The child holds his arm up, horizontal, down to the right or left to indicate direction of the "table legs."

Chris Krimminger stood on the magic feet while being screened by Mrs. Mary Hammill.

The parents are notified if screening indicates some visual difficulties. It is then the parents' responsibility to take the child to a doctor of their choice.

The period is crucial for the treatment of some serious eye problems. It is unsafe, therefore, when danger signals are observed to wait and see if the child will outgrow visual difficulties.

Often when parents become aware of their child's problems it is too late to correct it. This is why the Lions Club is offering the screening clinic.

The project is under the guidance of an Advisory Committee consisting of representatives of various professions. The program has the approval of local opthalmologists, pediatricians, health authorities, and the county medical society.

The Lioness volunteers have just completed their fourth year of screening the St. John's Lutheran Church Kindergarten.

Mrs. Barbara Fink prepared records of the children being screened.

Each March an open screening is held at the Mt. Pleasant Elementary School for children ages 3 to 6 in the Mt. Pleasant School District. This is a free clinic. A total of 700 hours have been devoted to this project.

Association Elects Officers and Board Members for 1975-76

At the March meeting of the North Carolina Lions Association for the Blind in Goldsboro, new Officers and Directors were elected to serve the Association during 1975-76. First Vice-President C. Miller Sigmon was elevated to the Office of President. Lion Sigmon is a member of the Morganton Lions Club in District 31-B and a Past District Governor.

Following is a list of Officers and Directors who will be serving the Association during the coming year.

OFFICERS 1975-76

President	C. Miller Sigmon, Morganton
First Vice-President	C. P. "Smoke" Wayne, Whiteville
Second Vice-President	Clyde M. Stutts, Welcome
Secretary	Harry P. Savvas, High Point
Treasurer	Leon P. Spencer, Raleigh
Immediate Past President	C. Ray Pruette, Franklinton

DIRECTORS

District 31-A	Jesse P. Surles, Asheville
District 31-B	Daniel C. Avery, Morganton
District 31-C	Irwin Belk, Charlotte
District 31-D	W. Dale Tesh, Jr., Clemmons
District 31-E	Harold L. Cox, Asheboro
District 31-F	A. Bryan Carr, Jr., Fayetteville
District 31-G	Harry W. Clody, Raleigh
District 31-H	Sam A. Jernigan, Jr., Goldsboro
District 31-J	B. Reese Bullock, Seaboard

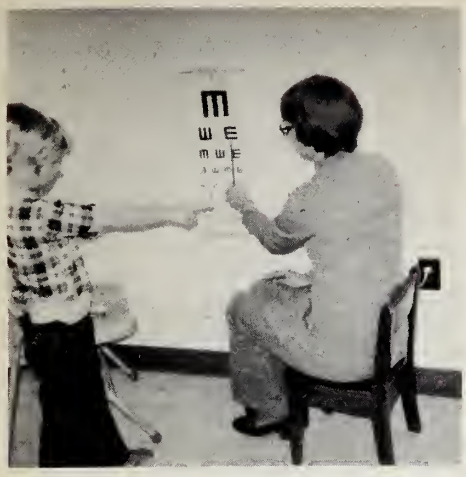

Mrs. Glenda Hammill explained the eye chart.

For the past six months these Lioness volunteers have been working with the Social Service Clinic in Concord. Twice each month a free clinic is held for people of all ages. The volunteers say it is gratifying to feel that they in some way may have helped someone to see the beauty of the world more clearly.

Bequests and Memorial Gifts

"No matter what your age or job in life, you are more maure if you have found a 'cause' in which to invest your time and money for some social good," wrote Dr. William Menninger. "Through it you can achieve an outstanding characteristic of emotional maturity—the ability to find satisfaction in giving."

Informed men and women know that their influence in this world does not end with their death. They know that their influence will continue to bear fruit in the lives of their children, in the institutions and organizations in which they have become involved and helped build, and in scores of other ways.

One way that will perpetuate one's influence is through the distribution of one's estate. After providing for the dependents, provision can be made for the N. C. Eye & Human Tissue Bank's work for the visually impaired persons who need eye tissue and for those whose lives can be saved through the retrieval and availability of other body tissues.

Truly making a will is an act of love. We are stewards of God's gifts, and in making a will we have the chance to exercise responsibility over even the last of our material resources and in so doing demonstrate our gratitude for all the blessings of this life.

Memorial gifts to the N. C. Eye & Human Tissue Bank will give comfort to the family of the deceased, who knows that a contribution to this organization carries on the wonderful work in the field of tissue transplantation.

WHITE CANE "SALES CHAMPION." Lion 1st Vice President HERMAN CRAWFORD of the High Point Lions Club is being presented a beautiful sales trophy by Danny L. Fesmire, President of Funds Unlimited. Observing the presentation is (left to right) Bob Smith, Club President; Ray Pruette, President, N. C. Lions Assn. for the Blind; and Yacney Cecil, District 31-D White Cane Chairman. This White Cane Awards Ceremony followed the announcement of the club's total sales of 2,772 scented candles. The drive netted the club's White Cane Fund $2,772. Others receiving certificates of appreciation were Bob Benton, project chairman, J. R. Meredith, Harold Hearne, J. O. Blevins, Ed Auman, Bruce Surratt, Nelson Underwood, Horace Stephens, Harry Hauser, 2nd Vice President Gaither Frye and President Bob Smith.

EYE BANK AWARDS

(Continued from page 26)

DISTRICT J

1. WILSON BREAKFAST — 1.73 wills per member
2. AHOSKIE — 1.69 wills per member
3. BELHAVEN — .375 wills per member

WINNING CLUB

FRANKLIN-ELLIS, 31-E ..... 16.5 wills per member

WINNING DISTRICTS

1. District 31-D ..... .99 wills per member
2. District 31-E ..... .948 wills per member
3. District 31-C ..... .93 wills per member

WINNING LIONS

1. Burke E. Wilson, Jr—Forsyth Lions Club—31-D ..... 243 wills
2. James Greene — Sparta Lions Club—31-B ..... 212 wills
3. Dave Cook — Franklin-Ellis Lions Club—31-E ..... 179 wills

---

It has been said the hardest thing about making a living is that you have to do it again the next day.

Association for the Blind Memberships

Life Memberships

District 31-A Name and Club
Clinton Bowers, Candler Lions
Geary L. Cordell, Candler Lions
Fred F. Groce, Candler Lions
Miss Stella Hall, Candler Lions
Kenneth H. Henson, Candler Lions
Mr. Robert E. Hill, Candler Lions
Mr. Jim Martin, Candler Lions
James Pruitt, Candler Lions
J. William Russell, Candler Lions
Mr. Charles Taylor, Candler Lions
Bailey Z. Whitt, Candler Lions
Mr. James R. Williams, Candler Lions
Robert C. Brown, Erwin District Lions
Robert T. Garrison, Erwin District Lions
Jack R. Gosnell, Erwin District Lions
Houston Henderson, Erwin District Lions
Sesto Martin, Erwin District Lions
Fred H. Thomas, Erwin District Lions
Edwin C. Wilson, Erwin District Lions
R. D. Carringer, Fontana Dam Lions
Warren G. Crouch, Fontana Dam Lions
Oscar Isaacs, Green River Lions
Paul Pepin, Green River Lions
Biltmore Iron & Metal Co., Haw Creek Lions

District 31-B Name and Club
Mrs. Inez Kilpatrick, Mooresville Lions
R. B. Lineberger, Mooresville Lions
Dan Avery, Morganton Lions
Jim Blakley, Morganton Lions
J. Mack Patton, Morganton Lions
L. Neil Summers, Taylorsville Lions

District 31-C Name and Club
W. E. Whetstone, Charlotte Eastern Lions
Carolina Freight Carriers Corp., Cherryville Lions
Dora Yarn Athletic Assistance Club, Cherryville Lions
R. M. Maybin, Lawndale Lions
F. B. Abernethy, Lincolnton Lions
W. Lester Ballard, Lincolnton Lions
Jimmie C. Bowers, Lincolnton Lions
Roy C. Eaker, Pineville Lions
Robert H. McIntosh, Pineville Lions

District 31-D Name and Club
H. Wade Yates, Asheboro Lions
Blue Bird Motel, Forsyth Lions
Mrs. I. W. Bunn, Forsyth Lions
Mr. Fred C. Crumpler, Jr., Forsyth Lions
Mabe's Restaurant, Forsyth Lions
William M. Moore, Forsyth Lions
Nelson Studios, Forsyth Lions
Ogburn Electric Co., Forsyth Lions
Mrs. Margie Wright, Forsyth Lions

District 31-E Name and Club
Clarence J. Bourne, Arcadia Lions
Hubert Craver, Arcadia Lions
Robert S. Hodges, Arcadia Lions
John E. Horne, Arcadia Lions
Lewis H. Minter, Arcadia Lions
Bennie R. Rumfelt, Arcadia Lions
C. Bruce Weber, Arcadia Lions
C. Clifton Carrick, Denton Lions
J. Steve Carrick, Denton Lions
Jerry C. Dockham, Denton Lions
Harold P. Garner, Denton Lions
Charles H. Harp, II, Denton Lions
George W. S. Kuhn, Jr., Denton Lions
Robert L. Loflin, Denton Lions
Harold E. Lowe, Denton Lions
H. Jack McDonald, Denton Lions
Rev. Gilbert Miller, Denton Lions
Warren Bristow, Hasty Lions
Robert Kennedy, Hasty Lions
Miss Janet Starr Ellis, Landis Lions
Mr. John Ernest Ellis, Landis Lions
Harold Little, Oakboro Lions
Mrs. Harold Little, Oakboro Lions
Mr. Gary M. Miller, Welcome Lions
Laey J. Miller, Welcome Lions
Mrs. Laey J. Miller, Welcome Lions

District 31-F Name and Club
Bass Air Condition Co., Fayetteville Lions
Mrs. Pearl R. Bryan, Fayetteville Lions
Arthur Dudley Maxwell, Fayetteville Lions
Rankins Brothers Co., Fayetteville Lions
Mrs. David Ray, Fayetteville Lions
Mrs. Blanch Dunn, Hamlet Lions
C. E. Matthews, Hamlet Lions
William M. Pearce, Hamlet Lions
Bert Unger, Hamlet Lions
Mrs. Cassie Williamston, Hamlet Lions
Mrs. A. T. Faust, Sr., Spring Lake Lions
Mrs. Vernon Hobson, Spring Lake Lions
Mrs. W. A. Holland, Spring Lake Lions
Mrs. C. C. Powers, Jr., Spring Lake Lions
Mrs. Cecil O. Smith, Spring Lake Lions
Mrs. Robert Womble, Spring Lake Lions

District 31-G Name and Club
C. C. Cates, Jr., Burlington Lions
John D. Xanthos, Burlington Lions
J. Moffett Moore, Sir Walter Lions
Leon P. Spencer, Raleigh Host Lions
Mrs. Frances R. Tarwater, Warrenton Lions

District 31-H Name and Club
Mrs. Fannie O. Hartis, Cape Fear Lions
Benton Pender, Pikeville Lions
Mrs. Judy Roberts, Havelock Lions
Mrs. Viola Titus, Goldsboro Downtown Lions
Durwood White, Carolina Beach Lions

District 31-J Name and Club
L. M. Brinkley, Ahoskie Lions
Howard Brown, Ahoskie Lions
James Hill, Ahoskie Lions
Johnny Koren, Ahoskie Lions
Godwin D. Smith, Ahoskie Lions
Ernest Venable, Ahoskie Lions
George Pearce, Manteo Lions
Jack Wilson, Manteo Lions
Vernon H. Onley, Plymouth Lions
James F. Porter, Plymouth Lions
Camer Oil Co., Rocky Mt. Evening Lions
Robert L. Carr, Rocky Mt. Evening Lions
John J. Daplafka, Rocky Mt. Evening Lions
Mr. John D. Hartness, Rocky Mt. Evening Lions
Day's Trophy House, Rocky Mt. Evening Lions
North Carolina Hide & Fur Co., Rocky Mt. Evening Lions
Mrs. Dorothy Poole Hale, Rocky Mt. Luncheon Lions
Mrs. Miriam Luper, Rocky Mt. Luncheon Lions
Mrs. Doris M. Manning, Rocky Mt. Luncheon Lions
Mrs. Flora A. Pemberton, Rocky Mt. Luncheon Lions
Wilbur H. Rose, Rocky Mt. Luncheon Lions
Mrs. Jean H. Vick, Rocky Mt. Luncheon Lions
Long Trailer Co., Tarboro Lions
Mr. John E. Luton, Weeksville Lions
Bruce C. White, Weeksville Lions
Williamston Lions Auxiliary, Williamston Lions

Sustaining Memberships 1974-75

District 31-A Name and Club
Lewis S. Rollins, Erwin District Lions
Mrs. Margaret C. Adams, Haw Creek Lions
R. D. Eskridge, Haw Creek Lions
Jack Gratz, Haw Creek Lions
Hyde Insurance Co., Haw Creek Lions
Ed Johnson, Haw Creek Lions
Williams Funeral Service, Haw Creek Lions

District 31-B Name and Club
Jim Brendle, Drexel Lions
Charles Eller, Drexel Lions
Albert Gurley, East Iredell Lions
Catawba Color & Chemical Co., Longview Lions
Mr. J. R. Christopher, Longview Lions
Contractors Service & Rentals, Longview Lions
Dixie Industrial Supply, Longview Lions
Electric Wiring Co., Longview Lions
Electrical Service Co., Longview Lions
Fence Builders, Longview Lions
First Security Co., Inc., Longview Lions
Herman Erection Co., Longview Lions
Hickory Sheetmetal Co., Longview Lions
Ingold Company, Longview Lions
Shelby Concrete Products, Longview Lions
Mr. John P. Allred, Mooresville Lions
Belk Department Store, Mooresville Lions
Shaw Brown, Mooresville Lions
Citizens Savings & Loan Assn., Mooresville Lions

Blind and Sight Services Committee Awards

The Mooresville Lions Club in District 31-B is the 1974-75 winner of the Henry A. Wood Award. This award is given each year to the Lions Club in North Carolina which accumulates the most points per member in work for the Blind. Mooresville, with a total of thirty-eight members, accumulated a grand total of 48,575 points. This amounts to 1,279 points per member. Other Clubs winning first, second, and third place of the five membership categories are listed below.

Club	District	Membership	Points
Group I (1-20)			
1st Biltmore	31-A	15	3,747
2nd Welcome	31-E	19	2,180
3rd Pawtuckett	31-C	18	2,008
Group II (21-40)			
1st Goldsboro Downtown	31-H	36	12,639
2nd Belmont	31-C	39	8,727
3rd Longview	31-B	34	7,214
Group III (41-60)			
1st Raleigh Sir Walter	31-G	50	18,097
2nd Goldsboro	31-H	58	14,637
3rd Manteo	31-J	43	8,123
Group IV (61-80)			
1st Candler	31-A	66	20,799
2nd Hickory	31-B	64	11,983
3rd Kinston	31-H	75	9,259
Group V (81-over)			
1st Asheville	31-A	148	33,188
2nd Raleigh Host	31-G	296	26,822
3rd Hendersonville	31-A	81	17,645

Troy Drapery, Mooresville Lions
Draymore Mfg. Corp., Mooresville Lions
Dr. T. V. Goode III, Mooresville Lions
John's Trading Post, Mooresville Lions
Mrs. Inez Kilpatrick, Mooresville Lions
Klopman Mills Cascade Plant, Mooresville Lions
Dr. Richard W. Martin, Mooresville Lions
The Medical Clinic, Mooresville Lions
Mooresville Federal Savings & Loan, Mooresville Lions
Piedmont Bank & Trust Co., Mooresville Lions
Mr. & Mrs. W. R. Rader, Mooresville Lions
Dr. L. B. Skeen, Mooresville Lions
Sweetree Mills Inc., Mooresville Lions
Dr. Thomas B. Templeton, Mooresville Lions
Thorneburg Hosiery Mill, Mooresville Lions
Mr. R. W. Troutman, Mooresville Lions
Al Bracey, Morganton Lions
Ted Clemmer, Morganton Lions
Handley H. Fincher, Morganton Lions
Henry Galloway, Morganton Lions
Ted Gurney, Morganton Lions
Ellery Lennon, Morganton Lions
H. C. "Tip" Tune, Morganton Lions
Troy Foster, Newton Lions
Carolina Glove Co., Newton Lions
Mr. Charles Gordon, Newton Lions
Mr. Albert H. Housery, Newton Lions
Loyd Mullinax, Newton Lions

Distiret 31-C Name and Club

James L. Beason, Boiling Springs Lions
John Burroughs, Boiling Springs Lions
P. A. Cline, Boiling Springs Lions
M. W. Gordon, Boiling Springs Lions
Maxwell B. Hamrick, Boiling Springs Lions
Gene Ledford, Boiling Springs Lions
Lion and Mrs. Charles Mack, Boiling Springs Lions
Burlington Industries, Cherryville Lions
Carolina First National Bank, Cherryville Lions
Cherryville Savings & Loan, Cherryville Lions
Mr. J. L. Fraley, Cherryville Lions
Heafner Brothers, Cherryville Lions
F. M. Houser, Cherryville Lions
Charles V. Wiseman, Cherryville Lions
Fred H. Beam, Lawndale Lions
T. J. Forney, Lawndale Lions
J. L. Austell, Shelby Lions
Robert T. Avey, Shelby Lions
David Causby, Shelby Lions
John Ed Davis, Shelby Lions

District 31-D Name and Club

Paul Auman, Asheboro Lions
Paul T. Eisele, Asheboro Lions
D. Edgar Stevens, Asheboro Lions
Murdew F. Waters, Asheboro Lions
Sapona Mfg. Co., Commissary, Cedar Falls Lions
Otus C. Thomas, Franklinville Lions
A. W. Everhart, Guilford College Lions
Lion & Mrs. Raymond Bottoms, Oakview Lions
Cockerham & Howan Opticians, Oakview Lions
Mrs. Ikie Jones, Oakview Lions
Vernon Jones, Oakview Lions
Oakview Printing Co., Oakview Lions
Vetra I. Willard, Oakview Lions
Forrest R. Williard, Oakview Lions

District 31-E Name and Club

Mr. Aaron W. Plyler, Benton Heights Lions
L. A. Simpson Machine Co., Benton Heights Lions
Williams Septic Tank Co., Benton Heights Lions
Mr. Richard Wrenn, Benton Heights Lions
Howard P. Kiser, Jackson Park Lions
Joe J. Novobilski, Jackson Park Lions
C. D. Hartness, Landis Lions
Walter R. Ramseur, Landis Lions
Hoyle E. Little, Stanfield Lions
George S. Thomas, Jr., Stanfield Lions

District 31-F Name and Club

Aberdeen Savings & Loan, Aberdeen Lions
Mr. W. L. Batchelor, Aberdeen Lions
Southern National Bank, Aberdeen Lions
Town & Country Merchants Assn., Aberdeen Lions
Maness I. Adcox, Fayetteville Lions
Branch Bank & Trust Co., Fayetteville Lions
Bryan Pontiac-Cadillac Co., Fayetteville Lions
Alvis B. Carr, Fayetteville Lions
Coates Motors, Inc., Fayetteville Lions
Downing, David, Vallery & Maxwell, Attys., Fayetteville Lions
David P. Edwards, Fayetteville Lions
Empire Steak House & Restaurant, Fayetteville Lions
Eutaw Shopping Center, Inc., Fayetteville Lions
First Citizens Bank & Trust Co., Fayetteville Lions
Rufus Frank Hadley, Fayetteville Lions
Home Federal Savings & Loan Association, Fayetteville Lions
Lanier Drug Co., Fayetteville Lions
N. C. Natural Gas Corp., Fayetteville Lions
Pattrick Ford, Inc., Fayetteville Lions
J. C. Penney, Co., Fayetteville Lions
Riddle, Floyd, Godwin Inc., Real Estate, Fayetteville Lions
Shaw Real Estate, Fayetteville Lions

FONTANA DAM LIONS ALL LIFE MEMBERS OF ASSOCIATION

Every member of the Fontana Dam Lions Club is a Life Member of the North Carolina Lions Association for the Blind. Perhaps one of the few, if not the only, Lions Clubs in the State with this remarkable record. The Club has won statewide White Cane Drive awards for many years. White Cane funds are raised during the tourist season. Government Service, Inc., a non-profit corporation that operates Fontana Village Resort, has given the Lions Club complete control of the bingo concession with 100 per cent of the profits going into work for the blind. In addition, the Club is co-sponsor with the Robbinsville Lions Club of the Mike Brown Bear Meat Dinner held annually by District 31-A Lions.

M. M. Smith Storage Warehouse Inc., Fayetteville Lions
Joe Stout Construction Co., Fayetteville Lions
Tyndall's Jeweler's, Inc., Fayetteville Lions
Union Corrugating Co., Fayetteville Lions
K. Adrian Williams, Fayetteville Lions
Williams Office Equipment Co., Fayetteville Lions
Gus M. Womble, Fayetteville Lions
Hardy W. Strickland, Lumberton Lions
Cross Creek Savings & Loan Co., Roseboro Lions
Owen Chevrolet Co., Roseboro Lions
Roseboro Piggly Wiggly, Roseboro Lions
William E. Easterling, Jr., Spring Lake Lions
Grady Howard, Spring Lake Lions
Earl H. Parker, Spring Lake Lions
Miss Murleen Williams, Spring Lake Lions

District 31-G Name and Club

Cary Oil Company, Cary Lions
Heater Utilities, Inc., Cary Lions
Winn-Dixie, Cary Lions
Dr. Robert H. Brooks, Jr., Hillsborough Lions
Ed Beasley, Oxford Lions
Mrs. J. M. Blalock, Oxford Lions
Tom W. Carver, Oxford Lions
Leggett's Dept. Store, Oxford Lions
Mike Lister, Oxford Lions
Kent Moseley, Oxford Lions
Miss Mittilulah Pittard, Oxford Lions
Marcus L. Powell, Oxford Lions
Howard Stallings, Oxford Lions
Mrs. Ethel Hicks Weldon, Oxford Lions
The Citizens Bank, Warrenton Lions
Mrs. Katherine R. Rodwell, Warrenton Lions
Mr. C. B. Turner, Warrenton Lions

District 31-H Name and Club

Mr. William B. Green, Cape Fear Lions
Mr. William M. Hill, Cape Fear Lions
Mr. P. J. Watkins, Cape Fear Lions
Barry Mfg. Co., Goldsboro Lions
Belks Dept. Store, Goldsboro Lions
Borden Mfg. Co., Goldsboro Lions
Dewey Brothers, Goldsboro Lions
First Citizens Bank, Goldsboro Lions
Goldsboro Coca Cola Bottling Co., Goldsboro Lions
Goldsboro Dairies, Goldsboro Lions
Goldsboro New Argus, Goldsboro Lions
Griffins Barbecue, Goldsboro Lions
Dr. W. M. Heeden, Jr., Goldsboro Lions
Heilig & Myers, Goldsboro Lions
Jeffreys Beer & Wine, Goldsboro Lions
Johnson Sherman Co., Goldsboro Lions
T. A. Loving Co., Goldsboro Lions
Made Rite Bakery, Goldsboro Lions
Maxwell Furniture Co., Goldsboro Lions
Poole Buick Co., Goldsboro Lions
Ronald Sasser Body Shop, Goldsboro Lions
Scott Motor Co., Goldsboro Lions
Sears, Roebuck & Co., Goldsboro Lions
Seymour Funeral Home, Goldsboro Lions
Southern Wholesale Co., Goldsboro Lions
Dixon Htg. & Air Conditioning Co., Havelock Lions

District 31-J Name and Club

Dr. Archie Y. Eagles, Ahoskie Lions
Hertford County Savings & Loan, Ahoskie Lions
Marshall Hughes, Ahoskie Lions
The Lipsitz Corporation, Ahoskie Lions
Gene P. Singletary, Ahoskie Lions
John P. Kelley, Hamilton Lakes Lions
Mr. Vernon Davis, Manteo Lions
Island Christmas Shop, Manteo Lions
Mr. & Mrs. Wally McCowin, Manteo Lions
Manteo Elementary School, Manteo Lions
Midway Texaco Station, Manteo Lions
Southhold Realty, Inc., Manteo Lions
Mr. Opie L. Bass, Jr., Nashville Lions
Mr. & Mrs. Warron Dawson, Nashville Lions
Evans Lumber Co., Nashville Lions
Office Machine Service, Nashville Lions
Murray Retread Service, Nashville Lions
Mathew Barnes, Rocky Mt. Evening Lions
Coastal Plain Life Ins., Rocky Mt. Evening Lions
Ferebee-Bishop Enterprises, Inc. Rocky Mt. Evening Lions
Mr. Robert L. Hamilton, Rocky Mt. Evening Lions
Dr. Daniel W. Harris, Rocky Mt. Evening Lions
John D. Hartness, Rocky Mt. Evening Lions
Mrs. W. B. Lea, Rocky Mt. Evening Lions
Tom H. LeCroy, Rocky Mt. Evening Lions
Mrs. Bruce Lee, Rocky Mt. Evening Lions
Alvin C. Odom, Rocky Mt. Evening Lions
Odom Wholesale Co., Rocky Mt. Evening Lions
Public Office Service, Rocky Mt. Evening Lions
Quality Laundry & Cleaners, Rocky Mt. Evening Lions
H. C. Shearin, Rocky Mt. Evening Lions
Strick's Truck Stop, Rocky Mt. Evening Lions
Youth Shop, Rocky Mt. Evening Lions
Mr. Roy Richard Allen, Rocky Mt. Luncheon Lions
Ruby Braswell Realty, Inc., Rocky Mt. Luncheon Lions
Carolina Telephone, Rocky Mt. Luncheon Lions
Fawn Plastics, Rocky Mt. Luncheon Lions

(Continued on page 33)

Jimmy Sloane Gets a Job

BY KITTY LEACH
of the Fayetteville Times Staff

Jimmy Sloane has been blind since he was born.

Sloane's biggest concern, however, is not his inability to see. The biggest problem, he said in an interview last month, has been his inability to get a job and to earn his own living.

That is what he wanted more than anything else, but that is what he couldn't get — at least, not until last week.

Last week, Sloane went into business for himself. In street vendor fashion, he is now operating a sidewalk stand beside the Cumberland County Courthouse door on Franklin Street.

It is, in the purest sense, a dream come true for young Sloane.

A month ago, he had said, "I want people to appreciate what I can do because I can DO it, not because I'm blind." He added, in reference to a steady job, "If I'm given a chance, I'm sure I can do it."

Yesterday, at the official opening of his sidewalk vending stand, he stood calmly before a crowd of well-wishers who had gathered to watch the ribbon-cutting ceremony.

He sold his first soft drinks and cigars to Fayetteville Lions Club members who made up a large part of the crowd on his first official day of business. The Lions Club is sponsoring Sloane in his new venture.

The small building which houses the concession was built by the Lions Club a number of years ago to be used as a selling stand. The county gave permission for it to be built beside the courthouse, spokesmen said.

For a while, there was no one to operate the stand. Then along came Sloane. And in the first hour of business yesterday, he had already sold out of cokes.

Prior to the opening, he spent a week operating the stand on a trial basis. He had to find out if he really could do the job.

A business which involves an exchange of money and goods presents obvious problems for a blind person. How could he make change from a dollar? How could he tell the difference in a pack of Winstons and a pack of Salems?

With one exception, Sloane found a way to handle these problems during his trial week of operation.

He can make change as easily as a sighted person. Not only does he have the various coins arranged by drawers, he can readily distinguish the difference between coins by touch.

Lion President Harold McRainey and Jimmy Sloane.

Lion Charles Driver, Jimmy Sloane and Lion President Harold McRainey.

As for being able to give a person the brand of cigarettes he asks for, that isn't a problem either. Every item in Sloane's stand is labeled in braille. A touch with his fingers instantly tells him what brand he is about to pick up.

The only transaction Sloane can't make that a sighted person can is in the exchange of bills. It is not possible for him to tell the difference between a five- and a ten-dollar bill. Therefore,

Association Memorials

In Memory of	
Mr. W. H. Imbody	Mrs. Madeline H. Watson
Mr. Littlejohn Faulkner	Mr. Ben Eason; Mr. Frank Johnson; Greensboro Lions Club
Mr. and Mrs. Charles Newcombe	Mr. and Mrs. W. J. Stevenson
Mr. W. Clyde Hollowell	Mr. and Mrs. Clyde M. Stutts; Mr. and Mrs. Robert E. Spencer; Mr. C. Miller Sigmon; Mr. and Mrs. Neil Summers
Mrs. John Robbins	Greensboro Lions Club
Mrs. Ann R. Dixon	Greensboro Lions Club
Mr. Hugh York	Greensboro Lions Club
Mrs. Ada Barefoot	Mr. Ben Eason
Mrs. Dora Lockamy	Mr. Ben Eason
Mrs. Ira Pope	Mr. Ben Eason
Mr. Duke Hocutt	Mr. Ben Eason
Ms. Courtney Caroline Young	Mr. Ben Eason
Mrs. George Floyd	Mr. Ben Eason
Mr. Lon D. Russell	Greensboro Lions Club
Mrs. Audrey Oliver	Mr. Ben Eason
Mr. G. Doyle	Mr. Ben Eason
Mrs. Carey H. Holloway	Mr. Ben Eason
Mr. Oscar E. Hamilton	Mr. Ben Eason
Mr. Ray Walls	Mr. Ben Eason
Mrs. Rose Hartman	Greensboro Lions Club
Mr. Howard W. Winstead	Ms. Josephine J. Winstead
Mr. L. R. Lewis	Greensboro Lions Club
Mrs. Helen Brown	Greensboro Lions Club
Mr. Lee Columbus Hipp	Mt. Pleasant Lions Club
Mr. V. Worth Parks	Greensboro Lions Club
Mrs. Betty Jo Leonard	Mr. and Mrs. Clyde M. Stutts
Mrs. Virginia Sawrey	Greensboro Lions Club
Mr. Kenneth L. Smith	Belmont Lions Club
Mr. E. C. Pate	Mr. and Mrs. Roy C. Stephenson

customers are asked to pay for their purchase with nothing larger than a dollar bill.

Other than that, Sloane expects smooth sailing in his long-awaited chance to work every day, earn a living and have the independence most people take for granted.

The sidewalk stand, which offers sandwiches, soft drinks, cigarettes, gum and aspirin among other things, will be opened daily from 8:30 a.m. until 5:30 p.m., according to its new proprietor.

In his own evaluation of his new job, Sloane said, "I'd rather be doing this than anything else." The only thing that worries him as he anticipates tomorrow and the next day is the hurried pace most people keep. He only hopes when people stop at the stand, they won't be "in too big of a hurry."

Part of group at opening of Jimmy Sloane's concession stand.

Students Receiving Association Scholarships

Scholarship Renewals for 1975-76	School Attending	Hometown
James Eugene Andrews, Jr.	North Carolina State University	Siler City
Regina Paulette Brooks	High Point College	Siler City
Walter Edward Davis, Jr.	Fayetteville State University	Laurinburg
Carolyn Gibson	Elizabeth City State University	Elizabeth City
Norma Jean Leach	North Carolina Central Univ.	Raleigh
Sarina Mae Lynch	A & T State University	Asheville
Anthony Stephen Pickett	Fayetteville State University	Fayetteville
Annie Flora Sessoms	Appalachian State University	Boone
Frederick A. Stiening	Catawba College	Statesville
David Charles Thompson	Appalachian State University	Lenoir
Douglas Ray Thompson	Appalachian State University	Lenoir
Phillip Harvey Waugh	Western Carolina University	Burlington

New Scholarships Awarded for 1975-76		
Marty Glenn Bunch	Halifax Technical Institute	Scotland Neck
Paula Jean Castellow	Jacksonville Court Reporting College	Windsor
Dwight Edward Gentry		Pineola
Sylvia Lee Hall	Gaston College	Gastonia
Annie Nell Holbert	Appalachian State University	Hendersonville
Cathy Marie Hunt	Davidson Community College	Thomasville
Jean Brantley Kirkpatrick	Elon College	Graham
Monica Dorla Pickett	Winston-Salem State University	Fayetteville
Linda Vinetta Pratt	Fayetteville State University	Fayetteville
Laura Wylene Stutts	North Carolina State University	Robbins

In Memory of

Mr. Jones Marshall Randall	Mr. and Mrs. Harry Savvas
Mr. Kay N. Stutts	Mrs. Ada Gray; Mr. and Mrs. Robert E. Spencer
Mr. Henry C. Willis	Ms. Virginia T. Olsen
Mr. Frank C. Jones	Mr. J. P. Little
Mrs. Nannie F. Marley	Mr. and Mrs. Robert E. Spencer
Mr. C. V. "Red" Lambert	Mr. and Mrs. Harry Savvas
Mr. Edward M. Carter	Mr. and Mrs. Charles Smith
Mrs. Evelyn Scott	Mr. Ben Eason
Mr. Robert L. Jones	Mr. Ben Eason
Mrs. Peggy Czaplinski	Mr. Ben Eason
Mr. C. Jackson Luper	Ferbee-Bishop Enterprises
Mrs. Annie Price	Mrs. Thelma W. Womack; Mr. and Mrs. B. C. Waller; Mr. and Mrs. M. D. Brinson
Mr. Ben Q. Foreman	N. C. Lions PDG Organization; Davis Townsend Lions Club; Tyro Lions Club; Franklin-Ellis Lions Club; Spencer Lions Club; Mr. and Mrs. Clyde Stutts
Mr. Thomas B. Currin	Greensboro Lions Club
Mr. Henry R. Collson	Greensboro Lions Club
Mr. Howard I. Dean	Oakview Lions Club
Mr. George F. Ingold	Oakview Lions Club
Mr. Irwin Guyer	Oakview Lions Club
Mr. Andrew V. Spaugh	Oakview Lions Club
Mr. Clifford Huffman	Mr. and Mrs. Carl Prestwood
Mr. Roy Burgess	Mr. William R. Shaffer
Mr. Timothy Howell	Mr. and Mrs. John Howell
Mr. Jim Chadwick	New Bern Lions Club
Mr. Robert Halyburton	Ms. Patty Burke; Mr. and Mrs. L. H. Williamson; Hamlet Lady Lions; Alice Cooper; Kathy Healy; Joyce Howell; Alwin Casson; Liz Bromley; Tim Keefe; Novella Bestor; Howard Lauren; Kathleen Cylkowski; Mike and Charlotte Bennett
Mr. William T. Cheek	Greensboro Lions Club
Mr. A. T. Jeffries	Mr. and Mrs. Ben Eason
Mr. M. Lee Morgan	Mr. and Mrs. Grover Blaylock
Mr. John White Moore	Mr. Robert M. McIntosh

SUSTAINING MEMBERSHIPS 1974-1975

(Continued from page 31)

First Union National Bank, Rocky Mt. Luncheon Lions
Mr. D. B. Harrison, Rocky Mt. Luncheon Lions
Mrs. Ralph Lane, Rocky Mt. Luncheon Lions
Masonite Corp., Rocky Mt. Luncheon Lions
Mitchell Engineering Company, Rocky Mt. Luncheon Lions
Phillips Fibers, Rocky Mt. Luncheon Lions
Red Steer Steak House, Rocky Mt. Luncheon Lions
Standard Electric Co., Rocky Mt. Luncheon Lions
White's Super Market, Rocky Mt. Luncheon Lions
James T. Wilson, Rocky Mt. Luncheon Lions
Mrs. Louise W. Clark, Tarboro Lions
W. G. Clark, Inc., Tarboro Lions
W. S. Clark & Sons, Inc., Tarboro Lions
Edgecombe Bank & Trust Co., Tarboro Lions
Edgecombe Homestead & Loan Assn., Tarboro Lions
North Carolina National Bank, Tarboro Lions
Peoples Bank & Trust Co., Tarboro Lions
Tarboro Coca Cola Bottling Co., Tarboro Lions
Tarboro Savings & Loan Association, Tarboro Lions
Nathan A. Worsley, Jr., Tarboro Lions
Mrs. Maude H. Brickhouse, Weeksville Lions
Mrs. Margie Bright, Weeksville Lions
William H. Harris, Weeksville Lions
Earl A. Luton, Weeksville Lions
Caleb Parker, Weeksville Lions
Raymond B. Ashe, Williamston Lions
W. Marvin Baker, Williamston Lions
E. N. Farnell, Williamston Lions
William H. Griffin, Williamston Lions
Harrison Oil Co., Williamston Lions
John S. Henderson, Williamston Lions
Jefferson Mills, Williamston Lions
M. Henry Leggett, Williamston Lions
Galen B. Modlin, Williamston Lions
Ernest G. Muir, Jr., Williamston Lions
D. Lee Reynolds, Williamston Lions
Mr. F. Webb Williams, Williamston Lions
Winn-Dixie, Williamston Lions

LIONS CLUBS PARTICIPATING IN SOCK PROJECT 1974-75

District 31-A
Sylva
West Asheville
Woodfin

District 31-B
Granite Falls
Lenoir
Longview
Mooresville
Morganton
Rutherford College

District 31-C
Charlotte Central
Coulwood
Gastonia Noon
Gastonia Evening
Huntersville
Lowell

District 31-D
Walkertown
Yadkinville

District 31-E
Central
Mount Pleasant
Tri County Deaf
Welcome

District 31-F
Dunn
Fayetteville
Lumberton
Mary Stewart Community
Rockingham
Roseboro
Sanford
Spivey's Corner
Spring Lake
West End

District 31-G
Bragtown
Franklinton
Quail Corners
Raleigh Host
Sir Walter
Zebulon

District 31-H
Adamsville
Cape Fear
Farmville
Goldsboro Downtown
Greenville
Havelock
Kinston Breakfast
Shallotte
Southport
Supply

District 31-J
Pinetops
Roanoke Rapids
Weeksville
Williamston

Other
Oakview Lady Lions

Profit for Year
$4,000.46

Ray Barker, President of the Raleigh Host Club, presents Club Secretary Leon P. Spencer with a Life Membership in the North Carolina Lions Association for the Blind. Lion Spencer is a Past District Governor and has served as Treasurer of the Association for several years. He has a 33-year perfect attendance record.

One Lion Goes Over $5,000 in Club 50 Totals

Lion Ben Eason of the Raleigh Sir Walter Lions Club is the only Lion in North Carolina to receive a $4,500 Club "50" Pin this year. Lion Eason's first accumulative total was in 1966 with $605.00 collected personally for the White Cane Drive. At the end of fiscal year 1973-74, Lion Eason had collected $4,389.54. This year he added $625.22 to his previous amount collected making his grand total $5,014.76.

Lion Eason will receive a certificate showing that he has reached a new plateau in the individual collection of White Cane Drive funds. He will be the only Lion in North Carolina to become a member of the "5000 Club" this year. His name will be engraved on the "5000 Club" plaque which is on display in the Association Office.

CLUBS CONTRIBUTING TO 31-B BUILDING FUND 1973-74

DISTRICT 31-B
Banoak
Bethlehem
Boone
Burnsville
Catawba
Claremont
Conover
East Iredell
Granite Falls
Hickory
Hildebran
Hudson
Lenoir
Longview
Lower Creek
Monticello
Mooresville
Morganton
Newton
North Iredell
North Wilkesboro
Rutherford College
Saint Stephens
Sherrills Ford
Spruce Pine
Taylorsville
Troutman
West Iredell
West Jefferson

DISTRICT 31-C
Charlotte Southern
Forest City
Shelby

DISTRICT 31-D
Asheboro
Madison
Winston-Salem

DISTRICT 31-E
Milford Hills

DISTRICT 31-F
Southern Pines
Whiteville

DISTRICT 31-G
Burlington
Sir Walter

Balance Needed
$9,417.83

To Help the Blind of North Carolina

MAKE A BEQUEST IN YOUR LAST WILL AND TESTAMENT

In Favor of

THE NORTH CAROLINA LIONS ASSOCIATION FOR THE BLIND, INC.

A Nonprofit Corporation, Incorporated Under the Laws of
The State of North Carolina
With its Registered Office at

2415 F CRABTREE BOULEVARD
GATEWAY PLAZA SHOPPING CENTER
RALEIGH, NORTH CAROLINA
27604

The following is a suggested form of bequest:

I give, bequeath and devise to the North Carolina Lions Association for the Blind, Inc., a corporation organized and existing under the laws of the State of North Carolina, and having its principal office at 2415 F Crabtree Boulevard, Gateway Plaza Shopping Center, Raleigh, N. C. 27604, the sum of ..... dollars, to be applied for the uses and purposes of said corporation.

Scenes from Camp Dogwood

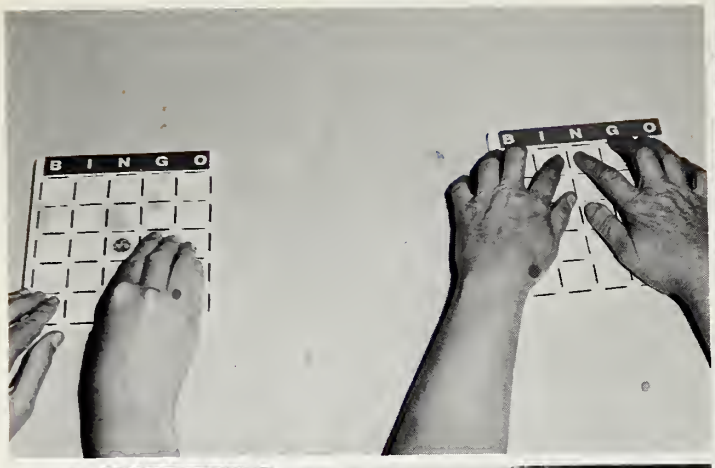

The Fayetteville Lions Club furnished transportation for 14 blind people and 4 leaders for a week at Camp Dogwood. The Lions Club sponsored three of the blind. The remaining participants were sponsored by other organizations.

JMK

The WHITE CANE

1976

42 Years

1934-1976

THE WHITE CANE

Volume XLI, Number 1 Date of issue: June, 1976

THE WHITE CANE is an annual magazine published by the North Carolina Lions Association for the Blind, Inc. Office of publication 2415F Crabtree Boulevard, Gateway Plaza, Raleigh, N.C. Mailing address Crabtree Boulevard, Raleigh, N.C. 27604. Change of address notices, undeliverable copies, orders for subscriptions and other mail items are to be sent to P.O. Box 28124, Raleigh, N.C. 27611.

Editor .....Robert E. Spencer

Associate Editor .....Robert W. Thompson

About the Cover

The District 31-B Dormitory was dedicated during Ceremonies held at Camp Dogwood on Sunday May 30, 1976.

President's Report

In everyone's life there comes a time for accounting of progress made. Now is the time in the life of the North Carolina Lions Association for the Blind for this to be done.

Now is the time for us to reflect on our use of our time and talents as far as Lionism is concerned. Have we helped the blind and handicapped as we should? Have we put our best efforts in the projects our clubs have had? Have we invited others to join us as members of our Lions Clubs?

I hope the Association for the Blind has challenged all Lions in our state to do more for the blind and visually handicapped than they have done before.

All the committees were very active during the year. They used past plans of other committees and instituted new ideas and projects for this year. All have done an outstanding job.

The Blind and Sight Service Committee had a tremendous job in planning their work and then judging it. Through their efforts more direct help was given to the blind.

Budget and Finance Committee members were faithful to their duties. They had several called meetings. One meeting was not very pleasant when about $10,000 was cut from the budget when it was anticipated that enough funds were not coming in. They hope

C. Miller Sigmon

to be able to give all of these agencies more funds before June 30, 1976.

Camp Dogwood had its greatest year in its life. Attendance was up, enthusiasm very high and the counselors and staff did an outstanding job at the camp. May 30, 1976 was another red-letter day at Camp Dogwood when the District 31-B Cottage was dedicated.

A new and satisfying project was completed by the Camp Dogwood Fund-Raising Committee. Tickets were sold on TV sets and given away at

(Continued on page 7)

OFFICERS

C. Miller Sigmon .....Morganton
President
C. P. "Smoke" Wayne ...Whiteville
First Vice-President
Clyde M. Stutts .....Welcome
Second Vice-President
Harry P. Savvas .....High Point
Secretary
Leon P. Spencer .....Raleigh
Treasurer
C. Ray Pruette .....Franklinton
Immediate Past President

EXECUTIVE COMMITTEE

C. Miller Sigmon .....Morganton
President
C. P. "Smoke" Wayne ...Whiteville
First Vice-President
Clyde M. Stutts .....Welcome
Second Vice-President
Harry P. Savvas .....High Point
Secretary
Leon P. Spencer .....Raleigh
Treasurer
C. Ray Pruette .....Franklinton
Immediate Past President
P. Robert Measamer, Jr. Fayetteville
Chairman of State Council
Sam A. Jernigan, Jr. .....Goldsboro
Member of Board

DIRECTORS

James A. Applewhite ...Jacksonville
Arthur M. Atchley ....Rutherfordton
Daniel C. Avery .....Morganton
Ralph A. Baird .....Newland
Irwin Belk .....Charlotte
Elbert R. Bryant .....Windsor
B. Reese Bullock .....Seaboard
A. Bryan Carr, Jr. .....Fayetteville
Harry W. Clody .....Raleigh
Harold L. Cox .....Asheboro
B. Wayne Crowell .....Lexington
Jack H. Frank .....Lexington
Wilbur C. Hales .....Raleigh
H. Glenn Holsopple ....Walkertown
Earl G. Johnston .....Andrews
Sam A. Jernigan, Jr. .....Goldsboro
James B. Lee, Jr. .....Burlington
Glenn Lewis .....Elkin
Theodore A. Lynn, Sr. Bessemer City
M. Worth McKeel .....Goldsboro
P. Robert Measamer, Jr. Fayetteville
William F. Osborne .....Clyde
D. Lee Reynolds .....Williamston
William E. Styers .....Newton
Jesse P. Surles .....Asheville
W. Dale Tesh, Jr. .....Clemmons
Robert W. Thompson ....Lumberton
William B. Waters .....Raleigh

Robert E. Spencer .....Raleigh
Executive Director

Raleigh Lions Clinic for the Blind, Inc.

PHYSICAL FACILITY

Construction of a 15,000+ square foot addition to the Raleigh Lions Clinic for the Blind, Inc. began following ground breaking ceremonies held September 22, 1975. This addition will increase the size of the Clinic by approximately one-third and will free nearly 6,000 square feet of existing warehouse space to meet expanded production demands. Construction has proceeded on schedule with more than one-fourth of the masonry work now complete. Barring weather delays, the building addition should be ready for occupancy in early June 1976. This expansion will be utilized for warehouse space and will include a fire-walled foam storage area, mechanical room, and a loading platform with provisions for a sealed loading dock. In addition, construction has been designed to allow for a future second story expansion as it becomes necessary.

Warehouse Addition

The original physical plant completed in September 1971 contains 48,000 square feet of space and is located on a 2.55 acre lot at the corner of South Saunders Street and Hubert Street. This initial facility included a 15,000 square foot two-story section housing administration offices, medical testing facilities and rehabilitation services as well as a 33,000 square foot one-story section containing the Simulated Training Department, the Sewing and Pillow Department, the Wood Shop, the Screen Printing Department, the Assembly Department and a warehouse. Both the existing facility and the new addition are constructed of reinforced steel, brick and block; incorporate all modern fire and safety devices; and are architectural barrier free.

Sewing Room

SERVICES

Since the establishment of the Raleigh Lions Clinic for the Blind, Inc. on January 30, 1967 by the Raleigh (Host) Lions Club, the Clinic, through a cooperative effort with the North Carolina Division of Services for the Blind, has rendered evaluation and adjustment services designed to prepare visually handicapped individuals from the 100 counties of North Carolina to reach their maximum potential for gainful employment. Twenty percent of all persons who have received services have no useful vision, and the remaining 80 percent have visual disabilities which prove to be a significant barrier to employment in the industrial labor market. During the period January 30, 1967 through December 31, 1975, a total of 2,106 persons were evaluated; and of that number, 825 individuals participated in some phase of training in the workshop.

The Raleigh Lions Clinic for the Blind, Inc. was approved for accreditation by the National Accreditation Council in May 1974. Services provided by the Clinic include:

1. Evaluation of work potential from a social, vocational, medical and psychological standpoint.
2. Adjustment services which include utilization of an industrial setting as a framework within which work adjustment programs are planned and implemented to assist clients in overcoming inadequate work habits, skills or tolerances in order to reach their vocational potential.
3. Training for employment in such areas as sewing and woodwork.
4. Sheltered employment provided on a limited basis for clients who experience difficulty competing in the industrial labor market.

Of those individuals who have received services during the facility's first 107 months of operation, 1,079 were placed in gainful employment. An additional 863 persons are still involved in some aspect of the rehabilitation process and will be candidates for employment following the completion of their educational or vocational training program.

In order to provide an industrial setting and offer realistic vocational training and work experience to the clients in the work adjustment program, the workshop is engaged in a variety of areas of endeavor. The Raleigh Lions Clinic for the Blind, Inc. manufactures flake polyurethane pillows for the federal government in addition to products sold to commercial wholesalers

(Continued on page 27)

Whiteville Lions Sponsor Biennial Merchants-Farmers Exposition

By Wray Thompson

The Whiteville Lions Club Merchants-Farmers Exposition is to Columbus County what the county fair is to most rural communities.

It is a large undertaking for the 85 members and therefore it is only staged biennially. When the November 13-15, 1975, extravaganza came to an end, the tired Lions turned deaf ears to people who proposed the Exposition become an annual event.

Through Columbus County depends heavily on agriculture, even being dubbed by some as "The Garden Spot of the Carolinas," industry is on the upswing, especially in the areas of textiles and forest products.

Because of the combination of these factors, the Merchants-Farmers Exposition takes on a rural flavor, for it is the farmers' sons and daughters who man the mills.

Festivities are rather rare in Columbus, except for community fund raising projects such as fish fries, chicken bogs and oyster roasts. Therefore, the Expo has become important as an eagerly anticipated time for entertainment, education, and plain old get-togethers.

Whiteville Lions began planning the 1975 Expo in September. The publicity chairmen were Dr. Jerry Paschal and C. P. (Smoke) Wayne. Committees were hard at work in early October when major problems began to surface. One of the largest was the fact that the Columbus County Warehouse, the traditional home of the Expo, was still being used for tobacco auctions with the end of the longest selling season in history not yet in sight.

Bill Brooks had already sold 80 booths to be installed in the 1½ acre warehouse, so his campaign slowed down and there was even talk about possible cancellation, despite the fact that Lt. Jim Hunt, Miss North Carolina and other big names had accepted Dignitary Chairman Sankey Robinson's invitation to come.

In late October the "problem" was eliminated when Warehouse Owner Dial Gray, Sr. announced that he would cease sales on November 4. The Lions recommitted themselves and shifted all committees into high gear.

Inside the Warehouse

Past year's experience made them realize that commitments for bands, entertainers, exhibitors, and other elements of the Expo Hall and parade, required a lot of time and persuasion, and here they were already behind schedule. But due to the ferver of the Bicentennial mood, acceptances and commitments flowed in fast. Executive Secretary Ann Small of the Greater Whiteville Chamber of Commerce and Lions Parade Chairman John St. George, invoked a crash program to line up the kick-off Expo parade with a Bicentennial theme.

The week of November 10 the Lions virtually deserted their families in the evenings for duty at the warehouse. It was not unusual to see bank executives laying out electrical wiring, an insurance representative wielding a handsaw to construct the stage, the city's monument maker pushing a broom to make (and keep) the place sanitary and a teacher helping out with booth-building.

Later they gave His Honor, the Mayor Horace Whitley, a more dignified job of guarding the doors and taking up tickets, but School Superintendent Paschal was saddled with car-parking and Dr. A. G. Floyd was given the completely unmedical assignment of selling candles.

On Thursday afternoon crowds lined the streets of the 1½ mile parade route. At the starting point parade officials were in a dither because Miss North Carolina had not arrived. Five minutes before move-off, Miss North Carolina's chauffeur sped away in search of her and seconds after he left she arrived. With Miss North Carolina perched in a shanghaied vehicle, the parade moved out — on time with Chief of Police Ron Cooper's cruiser clearing the way.

Later, called the most successful parade ever held in the county seat, two bizarre incidents occurred. A seven-foot "gorilla" frightened parade watchers. When the North Carolina Bicentennial Marching Unit fired muskets in front of the Waccamaw Bank building, employees reportedly wilted to the floor in anticipation of armed robbery.

Shortly after the Expo Hall opened at 6 p.m. and the welcome had been made, the place was wall-to-wall with people. It was soon obvious that there was too much to be seen in the 120 booths on a single visit, so many made it a three night event and enjoyed a

Children at Play

different program of entertainment every evening.

Everyone had fun. The Lions made some money for their humanitarian projects and it became a memorable event to mark the Bicentennial of the American Revolution.

"All in all, it was a good time for everyone involved. Not only was there time to view displays and hear the entertainment, but also time to chat with friends and renew old acquaintances.

"A tip of the hat to the Whiteville Lions for sponsoring another fabulous Expo and to all businesses and organizations. who added so much in making this year's event such a special one."

On his deathbed, a prominent manufacturer named six loan officers to be his pall bearers. He explained that they had carried him for so long already that they might as well finish the job!

CANDLER LIONS ONE TO ONE SERVICE MOST EFFECTIVE

Four years ago, the Social Worker for the Blind in Buncombe County asked Lion Glenn Leatherwood, Sr. and his Lioness to assume responsibility for volunteer services to Mrs. Hattie Reece of Candler, North Carolina. Mrs. Reece, a 93 year old blind lady, lived alone in a two-room cabin located on a steep bank. She was too independent and proud to request help from neighbors or to admit that her failing health and blindness were closing in on her, and endangering her personal safety and well-being.

Mrs. Leatherwood began by removing some of the fire hazards within and outside the house, and attempting to make the home more comfortable. A refrigerator was secured for Mrs. Reece through the Candler Lions Club. Since there is no running water in the Reece home, Mrs. Leatherwood has washed Mrs. Reece's clothing for the last four years. The Leatherwoods helped in obtaining surplus foods and food stamps for Mrs. Reece, and delivered them to her. Mrs. Leatherwood accompanied Mrs. Reece to the grocery store twice a month, and took her shopping for clothing. Mrs. Leatherwood mended clothing, bought special foods, and took home-baked goods to Mrs. Reece each time she visited the home. Mr. Leatherwood supplied wood for her cook stove. Mrs. Reece has been a hospital patient four times. Mr. Leatherwood has provided her transportation to and from the hospital as well as to her private physician.

Mrs. Reece in front of her home.

Mrs. Reece has manifested her appreciation to the Leatherwoods and the Candler Lions Club in many ways. She has expressed her thanks for the privilege to have real ice in her tea, and to enjoy fresh vegetables, meats, and fruits preserved in her refrigerator. Crawling along on the steep embankment with a hoe, Mrs. Reece made a garden until last summer when old age and illness forced her to enter a nursing home. She has no relatives, so the Leatherwoods helped her in finding a licensed facility in Black Mountain.

Mrs. Reece insisted on contributing $25.00 to the "Home for the Blind," and is one of the clients used in the slide program presented by Lions to clinic groups.

Mrs. Reece drawing water from her well.

Association Elects Officers and Board Members for 1976-77

At the March meeting of the North Carolina Lions Association for the Blind in Goldsboro, new Officers and Directors were elected to serve the Association during 1976-77. Lion Clyde M. Stutts was elected to the Office of President. Lion Stutts is a member of the Welcome Lions Club in District 31-E and a Past District Governor.

Following is a list of Officers and Directors who will be serving the Association during the coming year.

OFFICERS 1976-77

President ..... Clyde M. Stutts, Welcome
First Vice-President ..... C. P. "Smoke" Wayne, Whiteville
Second Vice-President ..... Leon P. Spencer, Raleigh
Secretary ..... Harry P. Savvas, High Point
Treasurer ..... Paul L. Hinds, Raleigh
Immediate Past President ..... C. Miller Sigmon, Morganton

DIRECTORS

District 31-A ..... Howard Haithcock, Franklin
District 31-B ..... John E. Keever, Granite Falls
District 31-C ..... J. N. Long, Jr., Gastonia
District 31-D ..... Raymond C. Bottoms, High Point
District 31-E ..... Robert T. Loeblein, Salisbury
District 31-F ..... P. Robert Measamer, Jr., Fayetteville
District 31-G ..... Eugene V. Grace, Durham
District 31-H ..... Roy R. Ormond, Jacksonville
District 31-J ..... Jeff F. Watson, Roanoke Rapids

Clyde M. Stutts

NEW ASSOCIATION PRESIDENT IS AN ACTIVE LION

At the General Membership meeting of the North Carolina Lions Association for the Blind held in Goldsboro on March 7, 1976, Lion Clyde M. Stutts, of Welcome, North Carolina, was elected President for 1976-77. Lion Clyde will take office on July 1, 1976.

A ten year member of the Welcome Lions Club, Lion Clyde has served many offices in his club and district and served District 31-E as Governor during 1970-71. He was educated in the Davidson County Schools and graduated from Midway High School. Lion Stutts served in the U.S. Navy from 1940 to 1951 obtaining the rating of Chief Gunners Mate. He has a degree in electrical engineering and is employed as a sub-agent for the T.F. Farmer Company of Greensboro. He is a member of the Yadkin Valley Methodist Church which he has served as Church Lay-leader, Assistant Church School Superintendent and teacher of the Young Adult Sunday School Class.

He is married to the former Kathryn Elaine Miller of Johnson City, Tennessee. He has one daughter, Charlotte Kaye Stutts.

Following his year as District Governor, Lion Stutts became actively involved in work with the North Carolina Lions Association for the Blind. During 1971-72 he served as statewide Glaucoma-Diabetes Chairman. Several new on-going clinics were started and mass clinics were held in many sections of the State. Both on-going and mass clinics screened more persons than ever before. During 1972-73 Lion Clyde served as Chairman of the Statewide Committee on Work for the Blind (now the Blind and Sight Service). During the 1973-75 period Lion Clyde served as State White Cane Director. One of the few persons to serve in this capacity for two years. In 1975 he was elected Second Vice-President of the Association.

BLIND BOWLING IS GREAT!

During the course of any one year, a few outings are planned and held for all V.I.P.'S in Alamance County. Participation is great and enjoyed by all; but the time "in between" was a problem. True, there were and are special handicraft classes for the V.I.P'S, but too few really participated. It was noted by Pat Yarbrough, Social Services Worker for the Blind, that other than special outings, there was not enough participation. The lack of self-confidence, coordination, and "in a shell" attitude prevailed. How to instill enthusiasm and the desire to "want to participate" was the problem.

Pat Yarbrough came to the Burlington Lions Club with the challenge "how about a Blind Bowling League?" Could one be sponsored on trial basis to see what happens? Initially with Lion Jim Smith, Lion Hayes Brooks, Lion Bill Perkins, Lion "Bugs" Laughon, and Lion George Walker from the Burlington Club backing the idea, the Alamance V.I.P.'S Bowling league was born. At the same time Lion Boyd Payne put the idea to the Graham Lions so that it would be a joint effort. The sponsorship was approved and so it began.

Between the two clubs financial backing was obtained. The Blind Bowling League was formed under the auspices of the South Eastern Blind Bowling League. A team consisted of 2 V.I.P.'S and one sighted bowler. This now composed of five teams. The V.I.P.'S also raised money through a bake sale and handicraft sale, in addition to money provided by both Lions Clubs.

Results: *FANTASTIC!* Enthusiasm was on a rampage! Desire—100% plus! Coordination and Self-confidence — Unreal! There had been about 180° turnabout in personalities!

To watch the excitement transpire when a "spare" or "strike" was made was unbelievable. "Gutter Balls" were predominant but the "come back" was great. To watch a blind person listen to the action of the ball at the other end of the alley and get a "spare" or "strike," the look of accomplishment on the face of a V.I.P. is *worth it all!*

Progress was beyond all expectations. The "War Cry" was "on to Richmond" for the Southeastern Tournament of Blind Bowlers. Through the Blind Bowlers and help from the two Lions Clubs this was accomplished.

Results: One V.I.P. tied for Second Place in the Tournament.
Two V.I.P.'S in the top 15 in doubles.
One V.I.P. female in the top 20 singles.
One V.I.P. in the top 10 overall aggregate.

How great it was to see this happen!

The "Battle Cry" was now "on to the Chicago Nationals". Through pen sales, supplemented by a beef for a prize, practically all the money was raised for about 11 V.I.P.'S to go. Again the Lions Clubs came to the rescue with a small amount. Active Lions that are sighted bowlers and have given much of their time are Lion Hayes Brooks and Lion Ronnie Rudd of the Burlington Club and Lion Boyd Payne of the Graham Club. These are to be commended.

I urge all Lions Clubs to get involved with this type of activity. The rewards are unmeasurable. The participating Lions of each club can verify this and how great it is. Every ball I see rolled down the "alley" has a little bit of me with it and I shout with joy each time. If you ask me about Blind Bowling, I'm going to always say — Blind Bowling Is Great!

George F. Walker, Jr.
Burlington Lions Club

PRESIDENT'S REPORT

(Continued from page 2)

the Mid-Winter Conventions. Over $17,000 was raised for the camp this way. The chairman and all committee members are to be congratulated. Special thanks to all Lions for taking part in this project.

The Constitution and By-Laws Committee has presented several resolutions to the board and have several more under advisement. They have been very active.

The Eye and Human Tissue Bank Committee showed great enthusiasm for their work. Eye wills came in at a rapid pace. More eyes were saved and more people able to see because of their work.

Our Glaucoma-Diabetes Clinic and Sight Conservation Committee in cooperation with the Lions Clubs conducted an increased number of clinics. The work of this committee in the clubs will prevent many persons from becoming blind.

The Long Range Planning Committee, along with the Budget Committee and the Executive Committee of the Association, visited several of the recipients of grants from the Association. All were impressed with the work being done. There was only one regret —that there was not more funds available for their special work.

The Property Committee had several long and tedious meetings discussing the future building plans of the Association and Camp Dogwood. The Belk Dormitory is to be remodeled as quick as possible. Three mobile homes are to be put on the grounds in temporary positions. Plans for an addition to the main building were discussed and drawn up. We will hear a lot more from them in the very near future.

The Public Information Committee did an outstanding job of getting information out to all clubs and Lions. The new film was seen by thousands and it should be used for years to come to tell the story of the North Carolina Lions Association for the Blind and its great work.

For the first time the Scholarship Committee had more requests for grants than funds available. This is wonderful. They worked diligently to take care of all applicants. This committee has a lot of plans to bring forward in the future.

As usual, the White Cane Committee worked as a great team. New ideas were implemented with more Lions involved than ever. Because of the state of the economy all had to work harder and it all paid off.

Detailed reports of all committee activities will be available at the State Convention and in the Association office and also in this THE WHITE CANE MAGAZINE. I hope everyone takes time to read all of the reports available.

I want to thank the District Governors, all officers of the Association and directors, and especially all Lions in our state for their help and cooperation because without it all the progress could not have been made.

A special thanks to our very efficient Executive Director Bob Spencer and his staff. They were and are always alert and willing and able to assist all who ask or call. This is a tremendous team working for the Lions and the blind and visually handicapped served by the North Carolina Lions Association for the Blind.

What does the future hold for the North Carolina Lions Association for the Blind? I think the future is very bright. We are making progress in many fields. We must always evaluate our projects and always take on new ones. In time we may have a whole new set of priorities but it all will be for the betterment of mankind.

You have elected capable and efficient officers for next year and I am sure the Association, under their guidance, will continue to make progress and enjoy success in all ventures.

Thank you for giving me the opportunity and privilege to serve as your president. I hope the confidence you placed in me was justified. Thank you for the way I was received as I traveled over the state. Thank you for wonderful memories and thank you for the most outstanding year of my life.

In November a group of blind people spent a weekend at Camp Dogwood and honored Irwin Belk for his many contributions to the Camp.

Eye Bank Awards

1975-76

First, Second and Third Place in Each District

DISTRICT A
1. FRANKLIN — 2.2 wills per member
2. WAYNESVILLE — 1.5 wills per member
3. HENDERSONVILLE — 1.3 wills per member

DISTRICT B
1. SAINT STEPHENS — 8.6 wills per member
2. MOORESVILLE — 3.2 wills per member
3. SPARTA — 3.06 wills per member

DISTRICT C
1. LINCOLNTON — 4.0 wills per member
2. FOREST CITY — 2.9 wills per member
3. RUTHERFORDTON — 2.7 wills per member

DISTRICT D
1. O'HENRY — 28.0 wills per member
2. EDEN EVENING — 13.0 wills per member
3. OLD TOWN — 6.4 wills per member

DISTRICT E
1. TOWEL CITY — 12.8 wills per member
2. WEST LEXINGTON — 8.53 wills per member
3. FRANKLIN-ELLIS — 8.52 wills per member

DISTRICT F
1. FAYETTEVILLE — 4.5 wills per member
2. DUNN —3.7 wills per member
3. RAEFORD — 2.6 wills per member

DISTRICT G
1. WAKE COMMUNITY — 14.7 wills per member
2. NORTH RALEIGH — 9.5 wills per member
3. NORTHERN WAKE — 4.1 wills per member

DISTRICT H
1. SUPPLY — 7.3 wills per member
2. GOLDSBORO DOWNTOWN — 5.3 wills per member
3. WILMINGTON — 3.8 wills per member

DISTRICT J
1. ASKEWVILLE — 1.95 wills per member
2. WINDSOR — 1.77 wills per member
3. ROCKY MOUNT LUNCHEON — 1.43 wills per member

WINNING CLUB

O'HENRY, 31-D 28 wills per member

WINNING DISTRICT

District 31-D . .1.24 wills per member

WINNING LIONS

1. A. A. Ward — O'Henry Lions Club, 31-D .....450 wills
2. Ed Nyenhuis — Fayetteville Lions Club, 31-F .....309 wills
3. Burke Wilson — Forsyth Lions Club, 31-D .....185 wills

"Too many of us wait to do things for others in the hope that perhaps tomorrow we can do something big. But the deed done today is the only assurance of making a memory for tomorrow. (Emma Hulburt)

COMMITTEE REPORTS

REPORT OF THE BLIND AND SIGHT SERVICE COMMITTEE

A. Bryan Carr, Jr., Chairman

It has been a pleasure for me to serve as chairman of this committee this year. I have had excellent cooperation from the nine district chairmen. I would like to also commend all the clubs across this State for their continuing support of the blind and visually handicapped.

The Association again this year co-sponsored, along with the Division of Services for the Blind, the second annual Work for the Blind Conference. Everyone in attendance left with renewed enthusiasm toward work with the blind and visually handicapped. All of us agree that this conference should be continued and more Lions be urged to take advantage of this opportunity to increase their awareness of the need.

Our greatest task, as it is every year, is getting clubs to submit their Blind and Sight Service Activities Reports. We attempted this year to make the reports easier to understand and fairer by putting all categories on a dollar per member basis. Many clubs had no trouble, but many did, so we still do not have the complete answer. I would like to recommend to next year's committee that they consider having the club enter only amounts on the report and the staff complete the report. Since the staff has been going over the reports with a fine tooth comb already and making many corrections, I do not feel that this will cause an additional hardship on them.

I would like to commend District Governor Bill Osborne of District 31-A for having all his clubs get their reports in thus making *District A–100%*. We, of course, would like for all districts to be 100% so that we can get a complete overview of all blind and sight service work done in North Carolina.

In another section of this magazine, the winners of the awards are listed. Let me and your District Chairmen congratulate all the winners. There were some close races and it is too bad we cannot give awards to all. But remember, the new year for reporting Blind and Sight Service Activities began on March 1 so I urge all clubs to get off to a fast start and try to be in the winners circle next year.

A most successful Glaucoma-Diabetes Screening Clinic was held in Burke County in October 1975 screening more than 1300 people. The smiling Lions shown above were much too tried to smile by the end of the day. Pictured left to right: Robert Spencer, Executive Director of the North Carolina Lions Association for the Blind; Gary Anthony, Secretary of the Rutherford College Lions Club; George C. Thomas, Glaucoma-Diabetes Chairman for District 31-B; Johnny E. Berry, President Rutherford College Lions Club; and James Blakely, Burke County Health Director.

REPORT OF BUDGET AND FINANCE COMMITTEE

Russel L. Mann, Chairman

The Budget and Finance Committee has experienced a very active year, participating in two regular meetings and two "call" meetings. Also, it has been our privilege to participate with the Long Range Planning Committee in visiting most of those agencies that receive grants from the Association. They appear to be fulfilling a definite need with all funds being used wisely.

Meeting in the Association office on February 8, 1976, the Committee prepared budgets for the Scholarship and the Camp Dogwood Committees. Impressed by the business like manner in which these two arms of our Association presented their needs, the committee discussed and evaluated each budget item and unanimously approved the following recommendation be forwarded to Board of Directors:

1. A Scholarship Budget of $10,000 be approved and

2. The Camp Dogwood Budget of $114,151.00 (of which the Association allocation would remain the same as last year, $43,651.00) be approved.

These recommendations were presented to the Board of Directors meeting in Goldsboro on March 7, 1976, and both were approved as presented.

All during the year this committee kept abreast of the financial picture as concerns the Association. Regretfully, a call meeting became necessary on March 19, 1976, as all barometers pointed to a deficit in income. Meeting again in the Association office on March 28, 1976, with the Executive Committee, a thorough study was made of the White Cane Receipts and the remaining balances to be paid on grants as budgeted for the year. Foreseeing a possible ten to fourteen thousand dollar deficit, it become necessary to reduce the final three months allocation to each agency by 35%. It is the sincere belief of this committee that our Association leadership has been outstanding; that the efforts of our Lions and Lions Clubs has not weakened but in fact grown stronger. Except for isolated instances where the economy failed to respond as quickly as hoped, our Budget of

(Continued on page 29)

REPORT OF THE CAMP DOGWOOD FUND RAISING COMMITTEE

Artie E. Banks, Chairman

On behalf of Camp Dogwood and the Camp Dogwood Fund Raising Committee, it is my pleasure to report that the campaign was one of the most successful we have had in recent years. The lions across the state of North Carolina who gave their time and efforts are responsible for making this campaign a success.

I submit the following report:

T. V. TICKET SALES

DISTRICT	CHAIRMAN	SALES
A	Lion Jessie Surles	965.00
B	Lion Melton Hope	1430.00
C	Lion James Loftin	2726.00
	Winner for A, B & C—Mr. Fred Heavner, Hickory, N.C.	
D	Lion Richard Smith	1903.00
E	Lion Dale Tesh, Jr.	2846.00*
F	Lion Jimmy Edmund	2565.00
	Winner for D, E & F—Mr. F. W. Holmes, Fayetteville, N.C.	
G	Lion Ben Eason	1591.00
H	Lion Clyde Dagenhart	2488.00
J	Lion Henry Leggett	1886.00
	Winner for G, H & J—Mr. Fred Hurst, Warrenton, N.C.	

*Congratulations to District 31-E for being high in sales.

Gross Receipts	$18,640.00
Interest	183.02
	18,823.02
Cost of TV's	1,182.77
Freight	25.00
Returned Check	7.00
Supplies & Tickets	409.38
Net Receipts	$17,198.87

Since we did have a successful drive, I recommended to the State Council a similar drive to be held for Camp Dogwood during the coming year. A motion to this effect was made and carried by the Council.

I have personally enjoyed serving as the Camp Dogwood Fund Raising chairman for the State and I am grateful for the opportunity afforded me. The district chairmen did a great job in their respective districts and I am indeed grateful to them and for the opportunity of getting to know and work with them.

It is my sincere wish that next year will be bigger and better for Camp Dogwood.

REPORT OF THE CAMP DOGWOOD COMMITTEE

John E. Sturgis, Chairman

The summer season of 1975 was most successful with nearly 500 in attendance. The visually handicapped had a fine time, and our staff worked extremely hard to insure enjoyment for all. Groups of blind persons, Lions groups and others have been in attendance throughout the fall, winter and spring. Most of these have been weekend gatherings, and the camp has been serving more people than ever.

Our Camp Director, J. Michael (Mike) Thompson, has provided excellent leadership and is developing a fine staff. He has attended seminars on camping in Wisconsin, and we believe that this training will be most beneficial in the operation of Camp Dogwood. We hope to provide additional training opportunities for Mike during the coming year.

(Continued on page 30)

Camp Dogwood Summer Schedule 1976

JUNE

Sun.		Sat.
6	Reserved—Murdoch Center	12
13	Family and Adults	19
20	Adults Only	26
27	Family and Adults	3

JULY

4	Adults Only	10
11	Youth 7-20	17
18	Family and Adults	24
25	Adults Only	31

AUGUST

1	Family and Adults	7
8	Adults Only	14

Mr. and Mrs. Hurst with T.V. set given away by the Camp Dogwood Fund Raising Committee.

—A marriage counselor began to question a woman concerning her disposition: "Did you wake up grumpy, this morning?"

"No, I let him sleep."

Neighbor: My, I'm glad to hear that your son is on the high school football team. What position does he play?

Mother: I'm not sure, but I think he is one of the drawbacks.

Executive Director's Report

The 1975-76 Association year, under the leadership of President C. Miller Sigmon, has been a year in which we have seen the Association make significant progress. During the early months of the year White Cane workshops were conducted in each of the nine districts. These workshops were well attended. The new Association film "You Are My Eyes" was shown at each of the workshops and received much acclaim. The film does an excellent job of telling our White Cane story. Each of the nine district White Cane Directors have copies of the film and they have shown it to many clubs in their districts. There are still many, however, that have not seen it and it is hoped that the remaining clubs will have an opportunity to view the film during 1976-77.

Despite the valiant effort of our District White Cane Directors and the use of the new film, White Cane receipts are down. I do not believe that the decrease in receipts is a reflection on efforts of the District Directors of the Lions Clubs in North Carolina; but, rather a reflection of the state of the economy and lack of publicity. We need to do a better job of informing the public of what we are doing, both in the North Carolina Lions Association for the Blind and in the individual 447 Lions Clubs scattered throughout this State. We must tell our story effectively. I firmly believe that it is possible to get much greater public support without putting an unnecessary strain on individual club treasuries.

One way in which Lions Clubs can get more publicity is to become more active in their local communities. You must let your community know that your Lions Club exist. Sometimes it pays dividends to toot your own horn. Of course, if you expect your community to support your club projects, your Lions Club must in turn do things for the community. Your Lions Club should become known as the one civic club in the community that does the most for the community. When this becomes a reality all of your horn tooting will be justified.

Your club should be supporting all statewide Lions projects. But this support should not be to the detriment of your own local community. Your

Robert E. Spencer

community should always be able to see some evidence of the work that is being done with the funds that have been collected in that community. If the community cannot see evidence of your good works, then it is likely that they will soon stop supporting your club projects.

No doubt all of you are aware of the current shortage of State funds. This has had an effect on our own programs. The number of permanent or on-going Glaucoma-Diabetic Screening Clinics has not been increased this year because of the lack of matching funds. Many Lions Clubs have been called on to assist with the purchase of glasses in their local communities because of the shortage of funds at the State level. Despite this shortage the future looks bright. We see the need to expand many of our current programs and services and the need to develop many new programs in the interest of the blind and visually handicapped of North Carolina.

Camp Dogwood continues to grow. Plans have been drawn and approved for an addition to the lodge. A fund raising project to secure the necessary finances to complete this addition has not been developed but will be in the near future. Plans have been completed to renovate the Carol Belk Dorm by dividing it into individual rooms. It is hoped that this project can be completed by the opening of the camping season. A pick-up truck has been secured to replace the one that had seen better days. The bus which was donated by the Clubs in the Lexington area will see use for the first time this summer. Mobile units are being secured and put in place to house the staff, thus making more rooms available for campers. A mobile unit is also being moved onto the campus to house our arts and crafts program. This will make it possible to expand a vital part of our camping program and to relieve some of the pressure on the lodge building.

The Second Annual Conference on Blindness was held in September. This is a joint effort of the Blind and Sight Service Committee of the North Carolina Lions Association for the Blind and the North Carolina Division of Services for the Blind. The Third Annual Conference is being planned for September 1976. We are anticipating increased participation by Lions throughout the State.

At the State Convention in Raleigh awards will be given for outstanding service to the White Cane effort and for Blind and Sight Service Activities. The information received from the Lions Clubs concerning the Blind and Sight Service Activities is shown in the center portion of this magazine. Unfortunately all clubs did not submit reports. It is hoped that all club secretaries will immediately begin keeping accurate records of club activities and will report these activities on the Blind and Sight Service Report forms at the end of February 1977. I feel certain that many things being done by the Lions Clubs are going unnoticed because they are not being reported.

The Camp Dogwood Fund Raising Committee, under the leadership of Artie Banks, had the greatest success this year that this committee has had in many years. Please take the time to read about their activities under the committee reports section of this magazine. I hope that all clubs in the State will continue to support this committee as it works to raise funds which make it possible for us to improve the program for our blind friends at Camp Dogwood.

The Long Range Planning Committee has made a valiant effort to fulfill its obligation and has truly made some

(Continued on page 11)

Association Memorials

In Memory of	
Mr. James Roy Teague	Mr. & Mrs. Harry Savvas
Mrs. Elizabeth D. Chrismon	Greensboro Lions Club
Miss Ruth Ann Carruthers	Greensboro Lions Club
Mrs. Audrey S. Causey	Mr. & Mrs. Harry Savvas, Scholastic Claims Department of Pilot Life Insurance Company, Oakview Lions Club
Mr. Carlton F. Edwards	Mr. & Mrs. Ben Eason, Sir Walter Lions Club, N.C. Dept. of Administration Staff
Mrs. Irene Allen	Greensboro Lions Club
Mr. Dalton McNairy	Greensboro Lions Club
Mrs. Cora M. Taylor	Greensboro Principals' Association, Greensboro Lions Club
Mrs. Georgia S. Conaway	Hillsborough Historical Society
Mrs. Ellen Patton	Mr. & Mrs. Ben Eason
Mother of Mrs. William R. Ennis	Mr. & Mrs. Ben Eason
Mr. Hardy Henry	Mr. & Mrs. J. E. Knott, Jr.
Mrs. Edithe Dick	Greensboro Lions Club
Mrs. Mary S. Mullins	Greensboro Lions Club
Mr. J. Van Warren	Mr. & Mrs. Harry Savvas
Mr. W. W. Horton	Mr. & Mrs. Harry Savvas
Mr. Watt C. Huntley, Jr.	Mr. & Mrs. Robert E. Spencer
Mr. Bryan B. Waters	Mr. & Mrs. Robert E. Spencer
Mrs. Annie S. Love	Belmont Lions Club
Mr. Robert L. Patterson	Mr. Grover Blaylock, Mr. & Mrs. Harry Savvas, Mr. & Mrs. Vernon Jones, Mr. F. R. Williard, Mr. V. I. Willard, Mr. & Mrs. Garland Clinard, Oakview Printing Company, Oakview Lions Club
Mrs. Bertye Holton	Mr. & Mrs. Harry Savvas
Mr. Thomas Davis	Greenville Breakfast Lions Club
Mr. Miles R. Jenkins	Belmont Lions Club
Mr. John D. Jones, Sr.	Mr. & Mrs. Ben Eason
Mrs. T. O. Griffis	Mr. & Mrs. Henry A. Wood
Mrs. Lewis White	Greensboro Lions Club
Mr. Jennings A. Bryson	Holt, Haire, and Bridgers Attorneys at Law
Mr. Harmon A. Dupree	Mr. & Mrs. Ben Eason, Mr. & Mrs. Robert E. Spencer, Sir Walter Lions Club
Mr. Dawson D. Kelly, Sr.	Mr. & Mrs. Ben Eason
Mrs. Velma G. Bumgarner	Mr. E. Clyde Bumgarner
Mrs. Lexine Pruette Wilson	Mr. & Mrs. C. Ray Pruette
Mr. Oscar E. Duncan	Edenton Lions Club
Dr. Raymond R. Meisel	Greensboro Lions Club
Mr. James E. Brawley	Mrs. Rachel S. Brawley
Mrs. J. Morrison Ramsay	Mr. & Mrs. Leon P. Spencer
Mr. P. A. Bullock	Mr. & Mrs. Leon P. Spencer
Mrs. Glenda Nelson Fincher	Morganton Lions Club
Mr. Thomas Diggs Wall, Jr.	Mrs. Eugene L. Wall
Mr. Fred York	Taylorsville Lions Club
Mr. Bill R. Eckerd	Taylorsville Lions Club
Mr. Claude L. Simpson	Cy and Muriel, Jane and Rick, Lila and Allen, and Minnie Sue
Mrs. Martha Jordan	Towel City Lions Club
Mr. Wilbur Waterman	Mr. & Mrs. Ben Eason
Mrs. Davis Chamblee	Mr. & Mrs. Ben Eason
Mrs. Ingram	Mr. & Mrs. J. Vernon Dalton
Linda	Mrs. K. R. Rodwell
Mr. James L. Cockman	Mrs. B. F. Marks & Evelyn
Mr. Newell E. Baker	Mr. & Mrs. John W. Taylor
Mr. Ray L. Sebree	Greensboro Lions Club
Mrs. Lizzie I. Spencer	Mr. & Mrs. Robert E. Spencer, Mr. & Mrs. Harry Savvas
Mr. Samuel Knox Mortimer, Jr.	Avery County Lions Club
Mr. Arthur E. Hall	Mr. & Mrs. C. Ray Pruette
Mr. Ernest Thalassinos	Mr. & Mrs. Harry Savvas
Mr. Clegg M. McCachren	Jackson Park Lions Club
Mrs. K. J. Bond	Mrs. C. B. Hicks
Mr. Charles M. Causey, Sr.	Mr. & Mrs. Harry Savvas
Mr. Harmon Chadbourn Rorison	Mr. & Mrs. Francis P. Stanley
Mr. Fred Jones	Greensboro Lions Club
Mr. William Leslie Starnes	Mr. & Mrs. Harry Savvas
Mrs. Mary Broyhill	Mr. & Mrs. Ben Eason

Honorary Contributions

In Honor of	
Mr. Charles D. Smith	Mrs. Anne S. McBryde
Mr. Ed Knott	Mr. Julian Traylor
Mrs. Peggy Moretz	Lake Forest Garden Club

EXECUTIVE DIRECTOR'S REPORT

(Continued from page 10)

long range plans. They have tried to plot the future course of the Association and have attempted to find ways in which your Association can better serve the blind and visually handicapped, but at the same time the committee has attempted to find ways to aid Lions Clubs as well.

The North Carolina Lions Association for the Blind and the Lions Clubs in North Carolina must assist each other and must grow together. The real key to increased services and to increased funding for programs is to increase the number of clubs and number of Lions in Multiple District 31.

The Budget and Finance Committee has met on several occasions this year and has worked diligently to produce a realistic budget for 1976-77. The Committee has attempted to produce a budget that would be in keeping with the anticipated revenue and yet one that will provide the most programs and services possible from the amount of funds available.

The Properties Committee has taken a careful look at the properties owned by the North Carolina Lions Association for the Blind at Camp Dogwood and has truly planned ahead in the interest of the Association. Hopefully, some day we will have the necessary buildings at Camp Dogwood and can begin planning for an Association Office building.

The Scholarship program has been expanded this year and we are now serving more sons and daughters of blind parents than ever before.

As we approach the 1976-77 year and plan for a new White Cane campaign we should take a close look at what has been successful in other areas and other states. Perhaps we would meet with greater success if we conducted a concentrated statewide effort rather than each individual club continuing to do its own thing. By working together, planning together, and by borrowing ideas from our neighboring states, I feel certain that we can come up with the plan that works best for North Carolina.

—Old man, asked why he had never married, explained, "I'd rather go through life wanting something I didn't have than having something I didn't want."

Association for the Blind Memberships

Life Memberships

District 31-A Name and Club

Troy Hipps, Candler Lions
James R. Morgan, Candler Lions
Donnie Warren, Candler Lions
Larry Davis, Flat Rock Lions
Francis Hunnicutt, Flat Rock Lions
Clay Price, Flat Rock Lions
Bud Shipman, Flat Rock Lions
Bobby Stepp, Flat Rock Lions
Mr. Vito Colaninno, Fontana Dam Lions
Mr. Ted Norcross, Fontana Dam Lions
Mr. William C. Tracey, Fontana Dam Lions
The Bank of Asheville, Haw Creek Lions
Mr. Hester A. Eskridge, Haw Creek Lions

District 31-B Name and Club

Mr. George Seitz, Drexel Lions
Chal Reid Sherrill, Mooresville Lions
Handley H. Fincher, Morganton Lions
Mr. R. O. Huffman, Morganton Lions
Mrs. R. O. Huffman, Morganton Lions
Mrs. Mary G. Pitts, Morganton Lions
Mr. Otis H. Pitts, Sr., Morganton Lions
C. Miller Sigmon, Morganton Lions
Mrs. Juanita Sigmon, Morganton Lions
Paul Odis Harrington, Taylorsville Lions
Pleas Lackey, Taylorsville Lions
Mrs. Mary S. Hotchkiss, Morganton Lions

District 31-C Name and Club

J. Milton Panetti, Jr., District 31-C
Coleman Goodson, Lincolnton Lions
James L. Hallman, Lincolnton Lions
Gene Richbourg, Lincolnton Lions
Preston Tisdale, Lincolnton Lions
Mrs. Eleanor Panetti, Charlotte Southern
Arthur M. Atchley, Rutherfordton Lions
T. D. Carson, Rutherfordton Lions
G. Garland Gilbert, Rutherfordton Lions
Marion R. Stone, Rutherfordton Lions
Charles T. Tomblin, Rutherfordton Lions

District 31-D Name and Club

R. L. Mabe Building and Improvement Company and Summit Tile Company, Forsyth Lions
Raymond Bowen, Oldtown Lions

District 31-E Name and Club

Edward Ballou, Arcadia Lions
Steve Everhart, Arcadia Lions
Andrew J. Marsh, Arcadia Lions
Charles Mode, Arcadia Lions
Mrs. James Hill Sink, Arcadia Lions
J. Otis Sizemore, Arcadia Lions
Mrs. Roxie B. Tesh, Arcadia Lions
Rev. Herbert M. Baker, Denton Lions
James B. Boggs, Denton Lions
Terry O. Bowman, Denton Lions
Curtis E. Cory, Denton Lions
Kenneth W. Gallimore, Denton Lions
Maxwell C. Haislip, Denton Lions
Stephen K. Harris, Denton Lions
William K. Hatley, Denton Lions
Charles R. Johnson, Denton Lions
Jay W. Terrell, Denton Lions
Tom Miller, Jr., Franklin-Ellis Lions
Richard Crouch, Hasty Lions
George Haynes, Hasty Lions
Lawrence Leonard, Hasty Lions
Claude Lee Sink, Hasty Lions
Bill Krimminger, Mount Pleasant Lions

District 31-F Name and Club

Bryan-Pontiac-Cadillac Co., Fayetteville Lions
New Car Dealers Assn., Fayetteville Lions
Mrs. Sara M. Livingston, Hamlet Lions
Joseph R. Edwards, Lafayette Lions
Mr. William R. Hutaff, Jr., Lumberton Lions
Mrs. Jean C. Norris, Pinehurst Lions
Grady Howard, Spring Lake Lions
Miss Laura Lea Powers, Spring Lake Lions
Miss Barbra Stewart, Spring Lake Lions
Mrs. Murleen Williams, Spring Lake Lions
J. E. Womble and Sons, Spring Lake Lions

District 31-G Name and Club

Rev. Hiram E. Davis, Burlington Lions
Robert M. Ward, Durham Lions
William G. Hendrix, Sir Walter Lions
John W. Roebuck, Sir Walter Lions

District 31-H Name and Club

Oliver G. Crispens, Cape Fear Lions
George Kress, Cape Fear Lions
Roy T. Murray, Cape Fear Lions
Mrs. Verna Clarke, Havelock Lions
Mrs. Sam Kellum, Jr., New Bern Lions
John N. Peterson, New Bern Lions
W. Ray Hare, Pikeville Lions

District 31-J Name and Club

Chester G. Rawls, Ahoskie Lions
Jim "Catfish" Hunter, Hertford Lions
Herbert A. Bliven, Manteo Lions
M. Keith Fearing, Jr., Manteo Lions
Archie J. Riddle, Jr., Plymouth Lions
Mrs. W. B. Lea, Rocky Mount Evening Lions
Alwyn H. Phillips, Rocky Mount Evening Lions
Doug White, Rocky Mount Evening Lions
Roscoe Wynne, Rocky Mount Evening Lions
Larry W. Battle, Rocky Mount Luncheon Lions
William W. Carroll, Rocky Mount Luncheon Lions
Milton C. Culpepper, Rocky Mount Luncheon Lions
E. B. Hale, Rocky Mount Luncheon Lions
Mr. Sanford Laitman, Rocky Mount Luncheon Lions
Mrs. Betty B. Rose, Rocky Mount Luncheon Lions
Donald Vick, Rocky Mount Luncheon Lions
Mrs. Shirley C. Luton, Weeksville Lions
Wayne Parker, Weeksville Lions
Marvin Baker, Williamston Lions
Blue Bell, Inc., Wilson Evening Lions

Sustaining Memberships 1975-1976

District 31-A Name and Club

Mr. E. B. Cranford, Candler Lions
Fred F. Groce, Candler Lions
W. F. Hall, Candler Lions
Glenn Leatherwood Sr., Candler Lions
Arthur Oates, Candler Lions
Mrs. Margaret K. Adams, Haw Creek Lions
Biltmore Iron and Metal Co., Inc., Haw Creek Lions
Col. Robert C. Brown, Haw Creek Lions
First Union National Bank of N.C., Haw Creek Lions
L. W. Gratz, Haw Creek Lions
The Mountaineer Court, Haw Creek Lions
W. E. Penley, Jr., Haw Creek Lions
Mr. Hubert R. Roberts, Haw Creek Lions
Jesse P. Surles, Haw Creek Lions
Dick M. Whiting, Haw Creek Lions
Williams Funeral Service, Inc., Haw Creek Lions

District 31-B Name and Club

Harold M. McGrath, Avery County Lions
Pattersons Flowers, Avery County Lions
Sears Catalogue Sales Store, Avery County Lions
TRW IRC Resistors, Avery County Lions
Underwood and Weld Company, Avery County Lions
Henry Herman, Conover Lions
Charles Rhyne, Conover Lions
Hugh Setzer, Conover Lions
David Fitzgerald, East Iredell Lions
A. M. Gurley, East Iredell Lions
Mr. John P. Allred, Mooresville Lions
John V. Barger and Co., Mooresville Lions
Belk's, Mooresville Lions
Shaw Brown, Mooresville Lions
Chemspun Yarns Ltd., Mooresville Lions
Citizens Savings and Loan Assn., Mooresville Lions
Draymore Mfg. Co., Mooresville Lions
Mr. R. J. Holshouser, Mooresville Lions
James and Lawrence Yarns, Mooresville Lions
John's Trading Post, Mooresville Lions
Mrs. Inez Kilpatrick, Mooresville Lions
Klopman Mills — Cascade Plant, Mooresville Lions
L. O. F. Modura Division, Mooresville Lions
R. B. Lineberger, Mooresville Lions
Richard W. Martin, MD F.A.C.S., Mooresville Lions
Mrs. Louise Meacham, Mooresville Lions
Midway Marina, Mooresville Lions
Mooresville Animal Hospital, Mooresville Lions
Mooresville Federal Savings & Loan, Mooresville Lions
Mooresville Mills, Mooresville Lions
Mr. Joseph Rea Nichols, Mooresville Lions
Dr. L. B. Skeen, Mooresville Lions
Thomas B. Templeton, M. D., Mooresville Lions
Templon Spinning Mills, Mooresville Lions
Thornburg Hosiery Mills, Mooresville Lions
Troy Drapery, Mooresville Lions
Mr. Robert B. Dyer, Newton Lions
Troy M. Foster, Newton Lions
Mr. Charles Gordon, Newton Lions
Mr. Albert Hutchens, Newton Lions
William E. Marlow, Jr., Newton Lions
Loyd Mullinax, Newton Lions
Ridgeview Hosiery Mills, Newton Lions

District 31-C Name and Club

James Beason, Boiling Springs Lions
P. A. Cline, Jr., Boiling Springs Lions
Gene Eskridge, Boiling Springs Lions
Albert Glenn, Boiling Springs Lions
Mike Gordon, Boiling Springs Lions
Graham C. Hamrick, Boiling Springs Lions
Mackie Hamrick, Boiling Springs Lions
Durham Ledbetter, Boiling Springs Lions
Gene Ledford, Boiling Springs Lions
Melvin Lutz, Boiling Springs Lions
Hoyle Poston, Boiling Springs Lions
H. Gene Washburn, Boiling Springs Lions
John Washburn, Boiling Springs Lions
J. V. Watkins, Boiling Springs Lions
Ed White, Boiling Springs Lions
Mrs. Melinda Joy White, Boiling Springs Lions Club
Burlington Industries, Cherryville Lions
Carolina First National Bank, Cherryville Lions
Carolina Freight Carriers Corp., Cherryville Lions
Cherryville National Bank, Cherryville Lions
Cherryville Savings & Loan, Cherryville Lions
Dora Yarn Athletic & Employee Assistance Club, Cherryville Lions
Mr. John L. Fraley, Cherryville Lions
McNeely Oil Co., Inc., Cherryville Lions
Meade Knitting Mills, Inc., Cherryville Lions
Fred Beam, Lawndale Lions
Cleveland Mills Company, Lawndale Lions
Thomas J. Forney, Lawndale Lions
Richard M. Maybin, Lawndale Lions
Mr. Boyce Griggs, Lincolnton Lions
Mr. Paul Rhyne, Jr., Lincolnton Lions
Robert J. Arey, Shelby Central Lions
J. Lowery Austell, Shelby Central Lions
George Blanton, Jr., Shelby Central Lions
John Ed Davis, Shelby Central Lions
P. L. Yelton, Shelby Central Lions

District 31-D Name and Club

Paul Auman, Asheboro Lions
Paul T. Eisele, Asheboro Lions
Mr. Vernon G. Poole, Asheboro Lions
Edgar Stevens, Asheboro Lions
Mrs. Eugenia Stevens, Asheboro Lions
Mr. Dan Thomas, Asheboro Lions
M. F. Waters, Asheboro Lions
Lewis Wright, Asheboro Lions
H. Wade Yates, Asheboro Lions
R. L. Mabe Bldg. and Improvement Company and Summit Tile Company, Forsyth Lions
Sapona Manufacturing Company, Franklinville Lions
Otus C. Thomas, Franklinville Lions
Elmer E. Doss, Guilford College Lions
A. W. Everhart, Guilford College Lions
Mabron H. Barnes, Hamilton Lakes Lions
Mr. Ceasar Cone, Hamilton Lakes Lions
John P. Kelly, Hamilton Lakes Lions
Dan Thompson, Hamilton Lakes Lions
James D. Boger, Mocksville Lions
Ingersoll-Rand Co., Mocksville Lions
George Kimberly, Mocksville Lions
Grover Blaylock, Oakview Lions Club
Mrs. Loretta Blaylock, Oakview Lions
Mrs. Betty Bottoms, Oakview Lions
Raymond Bottoms, Oakview Lions
George Branscom, III, Oakview Lions
Gregory's Drive Inn, Oakview Lions
Mrs. Lelia Jones, Oakview Loins
Vernon Jones, Oakview Lions

District 31-E Name and Club

C. Bruce Weber, Arcadia Lions
C. Norman Alston, Concord Lions
Altmann Crown and Bridge, Concord Lions
Cabarrus Bank and Trust Company, Concord Lions
Cabarrus Creamery Company, Inc., Concord Lions
Citizens National Bank, Concord Lions
Citizens Savings and Loan Assn., Concord Lions
L. D. Coltrane Jr., Concord Lions
Concord Kannapolis Savings & Loan, Concord Lions
Concord National Bank, Concord Lions
Mrs. Neta B. Helms, Concord Lions
Mr. J. Frank Scott, Concord Lions
Bill Freeze, Franklin-Ellis Loins
Francis Glover, Franklin-Ellis Lions
Gene Plummer, Franklin-Ellis Lions
L. B. Barrier, Mount Pleasant Lions
George Foil, Mount Pleasant Lions
Bobby Hammil, Mount Pleasant Lions
Eugene Hough, Mount Pleasant Lions
Leonard Ritchie, Mount Pleasant Lions
J. Archie Smith, Mount Pleasant Lions
Collins and Aikman Corp., Norwood Lions
Stanly Fixture Manufacturing Co., Norwood Lions
Young Manufacturing Company, Norwood Lions
Hoyle E. Little, Stanfield Lions
George S. Thomas, Jr., Stanfield Lions
Orville Y. Tucker, Stanfield Lions
George H. Culp, Towel City Lions
Henry B. Goode, Towel City Lions
Danny Len Jung, Towel City Lions
Newmoon N. Jung, Jr., Towel City Lions
Joe L. Overcash, Towel City Lions
William L. Pinnix, Towel City Lions
J. Mack Tice, Towel City Lions
R. T. Upright, Towel City Lions
J. Lee Wallace, Towel City Lions
Leon B. Winecoff, Towel City Lions
Paul Shoaf, West Lexington Lions

District 31-F Name and Club

Branch Banking and Trust Company, Fayetteville Lions
Mrs. Pearl R. Bryan, Fayetteville Lions
Carr Motor Company, Fayetteville Lions
Coates Motors, Inc., Fayetteville Lions
Cross Creek Savings & Loan Assn., Fayetteville Lions
Eutaw Village Shopping Center, Inc., Fayetteville Lions
First Citizens Bank & Trust Co., Fayetteville Lions
First Union National Bank, Fayetteville Lions
Rufus Frank Hadley, Fayetteville Lions
Mrs. Evelyn G. Hauser, Fayetteville Lions
Home Federal Savings & Loan Assn., Fayetteville Lions
Lanier Discount Drugs, Fayetteville Lions
North Carolina National Bank, Fayetteville Lions
North Carolina Natural Gas Corp., Fayetteville Lions
Patrick Ford, Inc., Fayetteville Lions
J. C. Penney Co., Inc., Fayetteville Lions
Mrs. Roselie Calvert Ray, Fayetteville Lions
Riddle Floyd Godwin Inc., Fayetteville Lions
Shaw Real Estate, Fayetteville Lions
M. M. Smith Storage Warehouse, Inc., Fayetteville Lions
Stewart's Oldsmobile Inc., Fayetteville Lions
Mr. Joe Stout, Fayetteville Lions
Union Corrugating Co., Inc., Fayetteville Lions
Williams Office Equipment Co., Fayetteville Lions
Beasley's Supermarket, Hope Mills Lions
Bi Rite Supermarket, Hope Mills Lions
Citizens Band Exchange, Hope Mills Lions
Clinic Pharmacy, Hope Mills Lions
Cohen & Green Salvage Co., Hope Mills Lions
Deaver's Hardware, Inc., Hope Mills Lions
Mr. Thurman Everitte, Hope Mills Lions
Hope Mills Restaurant, Hope Mills Lions
Hope Mills Tasty Foods, Hope Mills Lions
Hope Mills Tire Sales and Service, Hope Mills Lions
Mrs. Marian W. Patterson, Hope Mills Lions
Pioneer Homes Inc., Hope Mills Lions
Professional Drug Company, Hope Mills Lions
Raeford Salvage Co., Inc., Hope Mills Lions
Tiger Construction Company, Hope Mills Lions
The Wig Outlet, Hope Mills Lions
Hardy W. Strickland, Lumberton Lions
Mrs. Barbara C. Blake, Pinehurst Lions
The Carolina Bank, Pinehurst Lions
Mrs. Dennis C. Crotty, Pinehurst Lions
Mr. Gordon H. Dalton, Pinehurst Lions
Mrs. Noel C. Gilmore, Pinehurst Lions
Mr. W. R. Isom, Pinehurst Lions
Mrs. Thomas S. Johnston, Pinehurst Lions
Mr. Roland R. Mackenzie, Pinehurst Lions
Mrs. Seborn E. Perry, Pinehurst Lions
Mr. L. W. Raichele, Pinehurst Lions
Mr. John M. Reeves, Pinehurst Lions
Mrs. Phyllis F. Smith, Pinehurst Lions
Mr. J. Herbert Todd, Pinehurst Lions
Mr. Albert S. Tufts, Pinehurst Lions
Mrs. Barbara B. vonSchlegell, Pinehurst Lions
Mr. Harold P. Wolf, Pinehurst Lions

District 31-G Name and Club

Ed Beasley, Oxford Lions
L. R. Creech, Oxford Lions
Jim Fisher, Oxford Lions
Mr. J. P. Harris, Jr., Oxford Lions
J. P. Harris, Sr., Oxford Lions
Leggetts Department Store, Oxford Lions
Oxford Auto Parts, Oxford Lions
Miss Mittilulah Pittard, Oxford Lions
Marcus L. Powell, Oxford Lions
John Morgan Royster, Oxford Lions
Howard Stallings, Oxford Lions
Fred Webb, Jr., Oxford Lions
Neuse Plastics, Inc., Wake Forest Lions
First Citizens Bank and Trust Co., Warrenton Lions
Mrs. K. R. Rodwell, Warrenton Lions

District 31-H Name and Club

Mrs. Kay M. Jefferies, Cape Fear Lions
Durwood White, Carolina Beach Lions
Mr. George Cojocari, Havelock Lions
Robert O. Lewis, Havelock Lions
Arthur Watson, Havelock Lions
Barry of Goldsboro, Goldsboro Lions
Borden Mills Inc., Goldsboro Lions
Dewey Brothers, Goldsboro Lions
Ernest Glass Co., Goldsboro Lions
First Citizens Bank, Goldsboro Lions
Goldsboro Coca Cola Bottling Co., Goldsboro Lions
Goldsboro News Argus, Goldsboro Lions
Griffins Barbecue, Goldsboro Lions
Roland Hales, Goldsboro Lions
George Hallow, Goldsboro Lions
Mr. W. M. Heeden, Jr., Goldsboro Lions
Heilig Meyers, Goldsboro Lions
Jefferies Wholesale, Goldsboro Lions
Johnson Sherman Company, Goldsboro Lions
Made Rite Bakery, Goldsboro Lions
J. C. Penney Company, Goldsboro Lions
Poole Buick Co., Goldsboro Lions
Scott Motor Company, Goldsboro Lions
Sears Roebuck and Company, Goldsboro Lions
Seymour Funeral Home, Goldsboro Lions
Southern Wholesale Company, Goldsboro Lions
T. A. Loving Company, Goldsboro Lions
Wachovia Bank & Trust Co., Goldsboro Lions
Wayne Realty and Ins. Co., Goldsboro Lions

District 31-J Name and Club

Bennet Box and Palet Co., Ahoskie Lions
Hertford County Savings and Loan Co., Ahoskie Lions
Marshall Hughes, Ahoskie Lions
H. T. Jones, Ahoskie Lions
Mack C. Jones, Ahoskie Lions
Gene P. Singletary, Ahoskie Lions
Godwin D. Smith, Ahoskie Lions
Mr. David Davenport, Battleboro Lions
Mr. Lisk Everette, Battleboro Lions
Jasper T. Martin, Battleboro Lions
Mr. Van Watson, Battleboro Lions
E. A. Williams, Battleboro Lions
Mrs. Grace Llewellyn, Hertford Lions
Davis Store, Manteo Lions
McCowin and McCowin, Manteo Lions
Manteo Elementary School, Manteo Lions
Elmer R. Midgett, Jr., Manteo Lions
Midway Texaco, Manteo Lions
Harvey W. Woodruff, Roanoke Rapids Lions
Al Barnhill, Rocky Mount Evening Lions
Rugy Braswell Realty, Rocky Mount Evening Lions
Robert L. Carr, Rocky Mount Evening Lions
Coastal Plain Life Insurance Company, Rocky Mount Evening Lions
Coca Cola Bottling Company, Inc., Rocky Mount Evening Lions
Comer Oil Company, Rocky Mount Evening Lions
Louis K. Day, Rocky Mount Evening Lions
Earl Dixon, Rocky Mount Evening Lions
Dr. John D. Hartness, Rocky Mount Evening Lions
Francis Hooper, Rocky Mount Evening Lions
Mr. Harry W. Joyner, Rocky Mount Evening Lions
John J. Kaplafka, Rocky Mount Evening Lions
Mr. J. R. Lancaster, Rocky Mount Evening Lions
Fred Lee, Rocky Mount Evening Lions
Lewis Advertising Inc., Rocky Mount Evening Lions
Nash Coal Company, Rocky Mount Evening Lions
North State Motor Lines, Rocky Mount Evening Lions
Overton's Barbecue, Rocky Mount Evening Lions
Peoples Bank and Trust Company, Rocky Mount Evening Lions
Jack D. Peterson T/A, Rocky Mount Evening Lions
Planters National Bank and Trust Co., Rocky Mount Evening Lions
Public Office Service, Rocky Mount Evening Lions
Quality Laundry and Dry Cleaners, Rocky Mount Evening Lions
Milton Shearin, Rocky Mount Evening Lions
Strick's Truck Stop, Inc., Rocky Mount Evening Lions
Superlock Manufacturing Company, Rocky Mount Evening Lions
George Tharrington, Rocky Mount Evening Lions
T. T. Ward, Rocky Mount Evening Lions
Works Warehouse, Rocky Mount Evening Lions
Youth Shop, Rocky Mount Evening Lions
Mrs. Barbara H. Goff, Rocky Mount Luncheon Lions
Anaconda Wire and Cable Co., Tarboro Lions
Burlington Greige Fabrics, Tarboro Lions
W. G. Clark, Inc., Tarboro Lions
W. S. Clark & Sons, Inc., Tarboro Lions
Edgecombe Bank & Trust Co., Tarboro Lions
Edgecombe Homestead & Loan Assn., Tarboro Lions
Peoples Bank and Trust Company, Tarboro Lions
Tarboro Coca Cola Bottling Co., Tarboro Lions
Tarboro Savings & Loan Assn., Tarboro Lions
Nathan A. Worsley, Jr., Tarboro Lions
Melvin W. Bright, Weeksville Lions
Hugh Clinkscales, Weeksville Lions
Mr. Nat Davis, Weeksville Lions
William H. Harris, Weeksville Lions
Caleb H. Parker, Weeksville Lions
Joseph Riffle, Weeksville Lions
Mrs. Jennifer B. Tatum, Weeksville Lions
Weeksville Lions Auxiliary, Weeksville Lions
Bruce C. White, Weeksville Lions
Ed Farnell, Williamston Lions
Franchise Enterprises, Inc., Williamston Lions
Clyde Griffin, Williamston Lions
William H. Griffin, Williamston Lions
George James, Williamston Lions
Jefferson Mills, Inc., Williamston Lions
Henry Leggett, Williamston Lions
Trailer Modlin, Williamston Lions
D. Lee Reynolds, Williamston Lions
Wilhelm Food Services, Williamston Lions
Williamston Lions Auxiliary, Williamston Lions
Winn Dixie Grocery, Williamston Lions
James D. Wynne, Williamston Lions
Barnes Motor Company, Wilson Evening Lions
Belk-Tyler's, Wilson Evening Lions
First Citizens Bank, Wilson Evening Lions
Mrs. Gordon M. Hurley, Wilson Evening Lions
J. Clinton Joyner, Wilson Evening Lions
North State Auto Parts, Wilson Evening Lions
Milam O'Neal, Wilson Evening Lions
P. L. Woodard Company, Wilson Evening Lions

Blind and Sight Services Committee Awards

The Biltmore Lions Club in District 31-A is the 1975-76 winner of the Henry A. Wood Award. This award is given each year to the Lions Club in North Carolina which accumulates the most points per member in work for the blind. Biltmore, with a total of fourteen members, accumulated a grand total of 2,215 points. This amounts to 158 points per member. Other Clubs winning first, second and third place in the five membership categories are listed below.

Club	District	Membership
Group I (1-20)		
1st Eden Evening	31-D	16
2nd O'Henry	31-D	18
3rd Towel City	31-E	18
Group II (21-40)		
1st Mooresville	31-B	38
2nd Charlotte Eastern	31-C	40
3rd Goldsboro Downtown	31-H	38
Group III (41-60)		
1st Sir Walter	31-G	48
2nd Manteo	31-J	49
3rd New Bern	31-H	41
Group IV (61-80)		
1st Candler	31-A	68
2nd Morganton	31-B	74
3rd Wilmington	31-H	66
Group V (80-over)		
1st Hendersonville	31-A	92
2nd Burlington	31-G	82
3rd Fayetteville	31-F	98

Northeastern North Carolina Lions Mobile Unit

C. M. Cooper, Jr.

The Northeastern North Carolina Lions Mobile Unit is now a reality and the Lions Clubs of State Planning Region 'R', located within Lions District 31-J, are proud to announce that it is amply fulfilling the task which was assigned to it. The state chartered, nonprofit corporation of eight Lions Clubs has now grown to eleven with the recent addition of three new clubs to participate.

The Mobile Eye Clinic began service in January 1975 after being under construction for ten months. It can operate in remote locations with its own heat, electric plant, air conditioning, hot and cold water, and sewage system. It has served at the various County Health Departments where the patients are certified by Social Services, at one school, and one migrant workers clinic. The picture revealed by clinic records compiled tends to show that many of these persons would eventually have become blind and wards of the public welfare system had not their eye problems been found and either corrected or treated. Many hundreds of others have been furnished glasses at no cost. This is not a screening clinic but a full medical diagnostic clinic.

The Unit carries $11,000.00 worth of the most modern optical equipment which can be had and at every scheduled clinic is staffed by an ophthalmologist and a registered nurse. Since there is only one town in the ten-county Albemarle Area which has a medical eye doctor, this Mobile Unit is carrying to the people the very best in eye care which can be obtained anywhere. From January 1975 through February 1976 the Unit has served at 48 clinics and examined 1,460 patients. No doctor, nurse, or any other person has been paid anything for services rendered, and no patient has ever paid anything for services received.

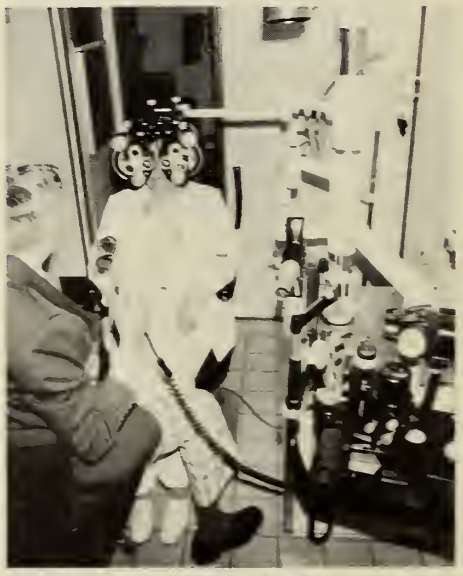

Dr. Redding examines patient inside unit

The cost of this $42,000.00 Unit and its work is being borne by the Lions Clubs, private donations, and generous support from the North Carolina Lions Association for the Blind, and its members continue to solicit tax deductible contributions from interested persons.

One Lion Goes Over $25,000.00

Lion Henry A. Wood of the Raleigh Sir Walter Lions Club is the only Lion in North Carolina to personally collect over $25,000.00 for the White Cane Drive. Lion Wood began collecting funds for White Cane in the 1962-63 fiscal year. At the end of fiscal year 1974-75 Lion Wood had collected $24,125.29. This year he added $2,101.70 to his previous amount collected making his grand total $26,226.99.

Lion Roscoe Wynne of the Rocky Mount Evening Lions Club is the only Lion in North Carolina to receive a $4,500 Club "50" Pin this year. At the end of fiscal year 1974-75 he had collected $4,426.46. This year he added $1,397.23 to his previous amount collected making his grand total $5,823.69. Lion Wynne now becomes a member of the "5000 Club." His name will be engraved on the "5000 Club" plaque which is on display in the Association Office.

In today's economy, a recession is a period when we have to do without things our parents never had. . . .

Smart Alec Tourist: "What's your speed limit here?"

Native: "Ain't got none! You fellows don't go through here too fast for us."

Club "50" Totals Report for 1975-76

The following report includes the total monies raised by individual Lions since the 1962-1963 White Cane Drive. In order to accumulate totals a Lion has to raise $50 or more in one year. Pins awarded when the Lion accumulates the amount of the pin. As amounts increase pins are farther apart but will be presented when that total is reached; i.e., $500, a 500 pin, next pin is $750 which means $250 more is needed for that pin. Club Secretaries should keep these records and report them to the Association office at the same time the White Cane Drive report is submitted.

District, Name and Club	Amount	Pin
$4,500.00 and over		
*G Henry A. Wood, Sir Walter	$26,226.99	—
*F Rufus Frank Hadley, Fayetteville	10,386.28	—
*D C. Frank Stroud, Mocksville	8,266.00	—
*B Shaw Brown, Mooresville	8,064.00	—
*J Wilbur Rose, Rocky Mount Luncheon	7,327.14	—
*J Roscoe Wynne, Rocky Mount Evening	5,823.69	4,500
*G Ben Eason, Sir Walter	5,794.76	—
***Member 5,000 Club**		
$3,500.00 to $3,999.99		
H Darrell W. Morse, Havelock	$ 3,551.00	3,500
$3,000.00 to $3,499.99		
G Seby Jones, Sir Walter	$ 3,330.00	—
G Romie Carter, Sir Walter	3,125.65	3,000
J Bill Pemberton, Rocky Mount Luncheon	3,109.00	3,000
$2,500.00 to $2,999.99		
D Earl W. Thomas, Franklinville	$ 2,868.09	—
G J. W. Beach, Sir Walter	2,600.00	2,500
$2,000.00 to $2,499.99		
G Robert G. B. Bourne, Sir Walter	$ 2,350.00	—
H W. Mitchell Heeden, Goldsboro	2,261.98	2,000
E C. D. Hartness, Landis	2,040.00	2,000
F A. T. Faust, Spring Lake	2,005.00	2,000
$1,500.00 to $1,999.99		
J R. L. Carr, Rocky Mount Evening	$ 1,846.64	—
G O. H. Dillard, Sir Walter	1,830.00	1,500
A John W. Cowan, Tryon	1,754.50	1,500
J Pete Cobb, Rocky Mount Luncheon	1,676.80	—
J Earl A. Luton, Weeksville	1,672.65	—
A R. D. Eskridge, Haw Creek	1,663.33	1,500
A L. C. Stoker, Haw Creek	1,595.00	—
H George R. Kress, Cape Fear	1,556.49	1,500
A H. L. Kanipe, Haw Creek	1,544.43	1,500
G Raymond Kees, Sir Walter	1,500.00	1,500
$1,250.00 to $1,499.99		
J Tom Ward, Rocky Mount Evening	$ 1,499.50	—
J Melvin Paris, Rocky Mount Luncheon	1,482.07	—
J David Goff, Rocky Mount Luncheon	1,481.25	1,250
J Doug White, Rocky Mount Evening	1,477.50	—
G Joseph Smith, Cary	1,457.00	1,250
F Charles D. Smith, Laurel Hill	1,400.50	1,250
J Henry Odom, Rocky Mount Luncheon	1,400.17	—
J John Ruff, Rocky Mount Luncheon	1,386.76	—
J Lynn Tilley, Rocky Mount Luncheon	1,381.93	—
B Gene Gabriel, Newton	1,376.79	1,250
J Edmund J. Hattem, Scotland Neck	1,348.00	1,250
$1,000.00 to $1,249.99		
B Loyd Mullinax, Newton	$ 1,215.20	—
F Frank Stillwell, Rockingham	1,205.00	—
J Jack Swinson, Rocky Mount Luncheon	1,189.64	—
D William N. Thompson, O'Henry	1,183.15	—
J John Robbins, Ahoskie	1,085.30	1,000
A Ed Johnson, Haw Creek	1,058.37	1,000
G Floyd Lutz, Sir Walter	1,045.00	1,000
J Grady Pittman, Rocky Mount Luncheon	1,027.78	1,000
E George S. Thomas, Jr., Stanfield	1,018.26	1,000
G Charlie Sewell, Sir Walter	1,000.00	1,000
G Joe Strickland, Sir Walter	1,000.00	1,000
$750.00 to $999.99		
F John Clinton Peek, Fayetteville	$ 982.50	750
H Ray Richardson, Cape Fear	951.26	—
H J. Russell Lee, Greenville Breakfast	936.00	750
J Nathan A. Worsley, Jr., Tarboro	905.00	750
J Alvin Odom, Rocky Mount Evening	879.22	750
B Robert B. Lineberger, Mooresville	879.00	—
J Jack Peterson, Rocky Mount Evening	869.64	750
J Ben Phillips, Rocky Mount Luncheon	864.42	—
D Charles Monnett, Greensboro	845.30	—
G Val Valentine, Sir Walter	825.00	—
J Carlton Williams, Rocky Mount Luncheon	813.77	750
D Fred Rich, Greensboro	799.00	750
J Garland Manning, Rocky Mount Luncheon	792.67	750
F Hardy W. Strickland, Lumberton	785.00	750
H J. Earl Williams, Benton Heights	781.00	750
J Joseph B. Riffle, Weeksville	777.00	750
A Sam Slosman, Biltmore	750.00	750

†1974-1975

District, Name and Club	Amount	Pin
$500.00 to $749.99		
D Harry Savvas, Oakview	$ 744.00	—
†J Wesley Leary, Edenton	728.00	—
†D Gordon Tucker, Madison	725.00	—
J William Bryant, Rocky Mount Luncheon	703.30	—
J A. P. Cobb, Battleboro	695.00	500
A A. W. College, Haw Creek	685.00	—
†D C. Richard Smith, Glenwood	669.95	—
J H. P. Cunningham, Jr., Bath	667.00	—
†D C. William Newnam, Glenwood	656.04	—
J Milton C. Culpepper, Rocky Mount Luncheon	636.08	500
B Marvin H. Calloway, Avery County	624.53	500
J Louis Day, Rocky Mount Evening	613.00	—
J E. L. Dawson, Rocky Mount Evening	602.90	—
J E. B. Hale, Rocky Mount Luncheon	600.29	500
B Jerry Austin, Hudson	598.78	—
J John J. Kaplafka, Rocky Mount Evening	593.50	500
B Clyde C. Millsaps, Mooresville	590.00	500
D John F. Brower, Franklinville	588.15	—
†D J. P. Carter, Madison	564.00	500
J Clinton E. Overby, Ahoskie	563.32	500
J Marshall Hughes, Ahoskie	551.07	500
G B. D. Arnold, Sir Walter	550.00	500
†D Gordon Tucker, Madison	545.00	500
J Milton F. Shearin, Rocky Mount Evening	526.72	500
J Marc Basnight, Manteo	522.86	500
F W. A. Holland, Spring Lake	517.00	500
J Alwyn Phillips, Rocky Mount Evening	512.91	500
†D Bobby Steele, Madison	511.00	500
J William Bobbitt, Rocky Mount Luncheon	508.81	500
J Don Vicks, Rocky Mount Luncheon	503.47	500
D John P. Kelly, Hamilton Lakes	500.18	500
G Norfleet Cliborne, Warrenton	500.00	500
B Bill Earnhardt, Mooresville	500.00	500
$300.00 to $499.99		
D Raymond C. Bottoms, Oakview	$ 481.00	—
J Clint Shearin, Rocky Mount Evening	474.00	—
G Sherley Blackburn, Sir Walter	466.12	—
D Otus C. Thomas, Franklinville	465.50	—
†J G. Alonza Reid, Weeksville	463.00	300
D H. Vestal Palmer, Hamilton Lakes	461.43	300
B Sam Mortimer, Jr., Avery County	461.25	—
†D J. P. Carter, Madison	444.04	—
E Mike Sutton, Benton Heights	443.00	—

District, Name and Club	Amount	Pin
A Bernard Goldstein, Biltmore	440.00	—
D W. I. English, Greensboro	422.00	—
G C. S. Albea, Sir Walter	420.00	—
A James W. Cowan, Tyron	414.00	300
C Boyd Hicks, Lincolnton	410.00	300
F Royce Stutts, Rockingham	405.00	—
G D. M. Chesson, Sir Walter	405.00	—
C Fred H. Beam, Lawndale	400.00	—
D Raleigh Ellis, Hamilton Lakes	398.32	—
J Earl Dixon, Rocky Mount Evening	393.00	—
D Robert L. Jones, Hamilton Lakes	386.28	300
J Wayne Truill, Rocky Mount Luncheon	383.66	300
D D. D. McDade, Greensboro	379.75	300
G Travis Hendren, Sir Walter	375.00	300
B Robert Hewitt, Newton	361.20	—
B Johnny Berry, Rutherford College	360.00	300
†D John Howell, Oakview	357.00	—
D Vernon Jones, Oakview	357.00	300
B Robert Hartley, Avery County	349.15	300
E Earl Collins, Norwood	342.00	300
G Herb Hinson, Sir Walter	330.81	300
J E. A. Williams, Battleboro	323.00	300
J James Harris, Rocky Mount Evening	320.21	300
J William M. Sharpe, Wilson Evening	318.70	300
B Roy H. Barber, Newton	313.10	300
†D Garland C. Clinard, Oakview	309.00	300
D Harold Pitts, Hamilton Lakes	308.62	300
A Jesse Surles, Haw Creek	301.24	300
B John J. Holler, Jr., Avery County	300.43	300
J Wayne Parker, Weeksville	300.00	300
C T. D. Carson, Rutherfordton	300.00	300
J Phil Frick, Wilson Evening	300.00	300
F Vernon Hobson, Spring Lake	300.00	300
F C. C. Powers, Jr., Spring Lake	300.00	300
D Grover Blaylock, Oakview	300.00	300
$200.00 to $299.99		
J Tom LeCroy, Rocky Mount Evening	294.44	—
†D R. E. Patton, Jr., Glenwood	282.42	—
D A. W. Everhart, Guilford College	281.00	—
B Harold McGrath, Avery County	280.00	—
C Thomas J. Forney, Lawndale	280.00	—
J Hugh T. Jones, Ahoskie	267.07	200
J Larry Battle, Rocky Mount Luncheon	275.00	200
F Leon Davis, Buies Creek	265.00	200
D Robert F. Farley, Greensboro	255.99	200
F Jack Spivey, Rockingham	255.00	—
†D Clyde Kiker, Glenwood	254.78	—
D Ray Lowe, Oakview	253.00	200
B C. Miller Sigmon, Morganton	250.00	200

(Continued on page 42)

Camp Dogwood Memorials

In Memory of

Mr. Joe F. Robinson, Sr. ..... Mr. & Mrs. Roy Barber; Mr. & Mrs. Richard Robinson, Mrs. Nona Robinson, and Miss Mary Anne Robinson; Mr. & Mrs. Blair Carpenter; Carpenter Realty & Auction Company, Inc.; Mr. & Mrs. Harry Miller; Mr. Martin E. Burrows; Mr. & Mrs. Joe Epps; Mr. James P. Isenhour; Mr. & Mrs. Watson Gabriel

Mrs. H. V. Chappell ..... Mr. Fred Rudisell

Mr. Lewis Avery Hildebran ..... Mrs. Ralph McNeely

Mr. Vaughn C. Marley ..... Mr. & Mrs. Robert E. Spencer

Mr. J. B. Lackey ..... Asheboro Lions Club

Mr. Williard Hensley ..... N.C. Lions Past District Governors' Organization

Mr. Authur F. Lackey ..... Mr. John Coleman, Mr. Charles Rhyne, Mr. & Mrs. W. R. Gabriel

Mr. William Clayton Rodgers, Sr. ..... Apex Lions Club

Mr. John S. Danner ..... Catawba Lions Club, Mr. & Mrs. Loyd F. Coley, Coley's, St. James Lutheran Church

Mr. Coy E. Brewer ..... N.C. Lions Past District Governors' Organization

Mr. Roy Christenbury ..... N.C. Lions Past District Governors' Organization

Mr. Clifford Huffman ..... Green Thumb Garden Club

Mr. Samuel Knox Mortimer, Jr. ..... Avery County Lions Club, Mr. D. D. Hughes, Mr. John Hayes, Mr. Ralph Baird, Mr. Don Thompson, Mr. Robert Hartley, Mr. Harold McGrath, Mr. Eddie Byrd, Mr. Ben Baker, Mr. Robert Woodsides, Mr. Don Holtsclaw, Mr. James Burleson, Mr. Edd Sudderth, Mr. Eric Ingwerson, Mr. Vance Buchanan, Mr. Rock Hall, Mr. Richard Bracey, Mr. Bud Calloway, and Mr. R. C. Wyatt

Mrs. Christine Prater ..... Mr. L. C. Buckelew

Mrs. Jewel Long ..... Mr. & Mrs. H. E. McArver, Mr. & Mrs. Robert G. Frye, Mr. Bill Parrish

Mrs. Harry W. Miller ..... Mr. & Mrs. J. S. Deveney, Mr. & Mrs. Charles Dellinger, Mr. & Mrs. B. Jack Padgett, Mr. & Mrs. Hal L. Sigmon, Mr. & Mrs. Henry Herman, Mr. & Mrs. J. Olin Winters, Mrs. Edna L. Huie, Office & Plant Staff of Southern Furniture Company, Mr. & Mrs. Charles Brady

Mr. Carey W. Cecil ..... Binning's Building Products

LIONS CLUB BLIND AND SIGHT ACTIVITIES REPORT 1975-1976

This report is based on the Blind and Sight Activities reports submitted by the clubs. Clubs not submitting reports are listed on pages 24 and 25.

Lions Club	Membership	White Cane Contribution	Camp Dogwood	Blind Products Purchased: Industries for the Blind Home Bound Products Sponsored H/B Trailer	Optical Supplies	Scholarship and Educational Supplies	Glaucoma Diabetes and Vision Screening Clinics	Radios and Household Equipment	Bedding, Food, and Clothing	Shelter, Fuel, and Utilities	Patient, Medical Supplies	Picnics, Christmas Parties, Visits to the Blind	TOTAL	Programs on Blind Activities	Number of Eye Wills Secured
DISTRICT 31-A															
*Andrews	32	$ 372.00	$	$ 630.00	$	$	$ 108.00	$	$ 463.00	$	$	$	$ 1,573.00	1	10
Asheville	140	1,680.00	537.00	3,302.00			7,416.00	6,437.00		5,602.00		144.00	25,118.00	1	21
Avery's Creek (New Club)															
Beaver Dam	19	204.00	20.00	266.00		15.00		200.00					705.00	2	
†Biltmore	14	234.00	150.00	868.74					293.72	154.47		160.00	1,860.93	1	
Black Mountain	23	250.00										170.00	420.00	4	
Brevard	36	450.00		2,301.77								221.26	2,973.03	1	17
Bryson City	24	275.00		607.00			77.00					255.00	1,214.00	1	50
†Candler	68	936.00	50.00	2,432.45	112.60		289.00			60.00	235.00	951.00	5,066.05	3	
Canton	69	852.00	100.00	3,259.67							50.00	710.00	4,971.67	5	11
Cashiers-Glenville	13	55.33					312.86			200.00			568.19		
Cherokee	8	160.00	25.00	80.00					325.00	75.00	100.00		765.00		
Clay County	33	396.00		434.67			116.50					75.00	1,022.17	2	5
Clyde	23	208.00	32.00	481.62			80.50		500.00		334.00	250.00	1,886.12	5	2
Columbus	12	200.00	15.00	209.12			42.00			10.00		50.00	526.12	7	2
*Cullowhee	30	390.00		250.00					100.88				740.88	2	5
Erwin District	43	600.00	160.00	937.00								86.00	1,783.00		
Etowah	28	500.00		1,360.00	50.00		98.00			350.00	391.80	232.00	2,981.80	2	
Fairview	32	130.00		588.05									718.05		
*Flat Rock	36	500.00	35.00	2,489.54	75.00		122.50	125.00		60.00		353.00	3,760.04	3	20
Fontana Dam	15	850.00	150.00				98.50		300.00	300.00			1,698.50	2	2
Franklin	37	500.00		1,141.03	27.00		107.00	37.50			64.00	120.00	1,996.53	1	79
Green River	25	429.16		1,123.52						12.00		200.00	1,764.68		
Haw Creek	43	1,436.28	156.00	1,855.32			129.00				10.00	124.00	3,710.60		
Hazelwood	16	160.00		300.00			120.00			15.00		120.00	715.00	2	16
†Hendersonville	92	1,222.00	298.60	9,821.23	1,777.08		914.00			155.00	898.14	605.58	15,691.63	5	78
Highlands	39	504.00	154.35	603.04	25.00		140.00				200.00	50.00	1,676.39	1	6
Hot Springs	18	216.00	151.00	164.00			63.00					106.00	700.00		
Johnston District	17	100.00		320.00								156.00	576.00	1	2
Mars Hill	33	145.00		668.00				36.00	400.00			170.00	1,419.00		
*Marshall	28	312.00										485.00	797.00	1	
Mills River	16	192.00			84.00							100.00	376.00	1	
Murphy	32	850.00							46.42		25.02	349.00	1,270.44	1	
*Pigeon Valley	15	76.00	60.00	425.00								180.00	741.00	6	2

Pisgah Forest	24	355.00	100.00	649.00		163.00	174.00		260.00			45.00	1,746.00	4	28
Robbinsville	26	312.00		1,282.66	105.00		73.50			500.00		180.00	2,453.16	5	
*Saluda	30	550.00	54.00	513.59		120.00	94.50	41.59			100.00	198.09	1,671.77	2	15
Swannanoa Valley	30	218.00		650.00			150.00					165.00	1,183.00	2	
Sylva	33	408.00	50.00	911.44		21.00	1,215.93					220.00	2,826.37	1	10
Tryon	22	578.50	25.00	383.30			73.50	220.00	91.23		311.00	274.56	1,957.09	1	
Valley Springs	50	1,050.00	50.00		52.00	1,000.00					1,000.00	50.00	3,202.00	5	13
Venable	22	275.00	10.00	277.00						425.00			987.00	2	
Waynesville	53	1,000.00	10.00	1,147.92			182.00		857.00			304.75	3,501.67	4	17
Weaverville	16	100.00		987.47								48.80	1,136.27		2
West Asheville	33	346.00	200.00	548.69					140.00		100.00	105.50	1,440.19	5	8
Woodfin	13	156.00			56.00				15.00			25.00	252.00		3
Totals for District 31-A	1,461	$ 20,733.27	$ 2,592.95	$ 44,269.84	$ 2,363.68	$ 1,319.00	$12,197.29	$ 7,097.09	$ 3,792.25	$ 7,918.47	$ 3,818.96	$ 8,039.54	$ 114,142.34	91	424

DISTRICT 31-B

Avery County	23	$ 945.26	$ 313.00	$ 553.81	$ 850.00	$	$	$	$ 50.00	$ 25.00	$	$ 270.00	$ 3,007.07	4	54
Boone	32	640.00	380.00	378.00	90.00	185.00	416.67			270.00		152.25	2,511.92	2	11
Burnsville	25	252.00		589.32							2,797.00		3,638.32		10
Catawba	20	340.00	140.00	198.64			75.00		30.00		20.00		803.64	3	2
Claremont	29	420.00	400.00	621.00			135.00						1,576.00	2	
Conover	45	612.00	150.00	2,799.20	204.50		12.50					307.61	4,085.81	1	20
Drexel	24	317.50		571.56	169.00		91.00					25.00	1,174.06	1	27
Fairbrook (New Club)	29														
Granite Falls	36	850.00	380.00	1,841.45	408.75	18.42	374.82		95.00	30.00		249.93	4,248.37	5	95
Happy Valley (New Club)	20														
Hickory	64	1,000.00	325.00	7,496.00			505.12		133.80		622.20	263.21	10,345.33	2	141
Hildebran	25	75.00	30.00	705.00	350.00		100.00		200.00		115.00	20.00	1,595.00	3	23
Hudson	21	420.00		561.31		200.00				109.29		225.00	1,515.60	5	76
Lenoir	37	469.00	216.00	700.00	133.75		360.00				80.00	250.00	2,208.75	3	8
Longview	33	821.00	390.00	2,517.75			121.50		150.00				4,000.25	2	4
Lower Creek	28	1,000.00	100.00	1,320.00	134.00		333.00			80.00	68.00	250.00	3,285.00	3	10
Maiden	29	506.00	150.00	2,045.00	15.00				300.00			150.00	3,166.00	2	20
Monticello	18	248.40	300.00	300.90				10.00	20.00	20.00	35.00		934.30		
†**Mooresville**	38	2,444.50	5,765.00	2,866.19	160.00					288.00		989.00	12,512.69	3	111
†**Morganton**	74	1,610.00	517.25	5,130.54			802.00		16.00		47.60	709.63	8,833.02	4	110
Newton	46	920.00	670.00	4,636.50	68.00	300.00	761.00			10.00	30.00	187.00	7,582.50	7	22
North Iredell	22	264.00	200.00	1,068.00					7.00	90.00		125.00	1,754.00		
North Wilkesboro	67	1,126.77	330.00	5,860.19	227.00							210.00	7,753.96	1	31
Rutherford College	42	576.00	498.00	1,013.50	45.00		200.00	45.00	45.00			408.00	2,830.50	12	133
Saint Stephens	26	1,250.00		3,613.46	259.95							40.00	5,163.41		
*Sheperds	15	120.00									60.00		180.00	1	
*South Iredell	23	155.50	335.00	725.19	47.00						70.50		1,333.19	2	
Sparta	58	684.00	162.00	1,022.69			416.66					87.00	2,372.35	2	163
Startown	27	300.00	40.00	1,001.00	45.00		98.00						1,484.00	1	
Taylorsville	38	860.00	200.00	1,236.00		100.00		38.00		50.00		410.00	2,894.00	1	17
Troutman	33	735.00	230.00	1,429.00									2,394.00	1	3
West Jefferson	36	504.00		1,296.27	111.00		416.67		138.16		171.81	207.54	2,845.45	5	31
Totals for District 31-B	1,086	$ 20,465.93	$12,221.25	$ 54,097.47	$ 3,317.95	$ 803.42	$ 5,218.94	$ 93.00	$ 1,184.96	$ 972.29	$ 4,117.11	$ 5,536.17	$ 108,028.49	76	1,011

* Report received after March 10, 1976 deadline for awards purposes.

† Award winner.

LIONS CLUB BLIND AND SIGHT ACTIVITIES REPORT
1975-1976

Lions Club	Membership	White Cane Contribution	Camp Dogwood	Blind Products Purchased: Industries for the Blind Home Bound Products Sponsored H/B Trailer	Optical Supplies	Scholarship and Educational Supplies	Glaucoma Diabetes and Vision Screening Clinics	Radios and Household Equipment	Bedding, Food, and Clothing	Shelter, Fuel, and Utilities	Patient, Medical Supplies	Picnics, Christmas Parties, Visits to the Blind	TOTAL	Programs on Blind Activities	Number of Eye Wills Secured
DISTRICT 31-C															
Belmont	39	$ 1,245.60	$ 110.00	$ 3,106.00	$ 369.00	$	$	$	$ 25.00	$ 75.00	$ 85.00	$ 301.00	$ 5,316.60	2	27
Bessemer City	40	468.00	39.00	1,230.00	45.00				126.00		450.00		2,358.00	3	2
Boiling Springs	50	935.00	50.00	900.00				22.50		21.00		30.00	1,958.50	2	
Charlotte Central	133	3,000.00	500.00										3,500.00	1	
†**Charlotte Eastern**	40	800.00	466.00		39.95	175.00	8,050.00			1,000.00	1,900.00	350.00	12,780.95	4	34
Charlotte Southern	34	600.00	250.00	2,200.00	1,032.00						682.00		4,764.00		102
Cherryville	42	855.00	437.00	1,072.00	497.00							380.00	3,241.00	4	
Cornelius	24	336.00	200.00	624.00	145.00								1,305.00	1	
Coulwood	18	220.00	19.00										239.00		5
Cramerton-McAdenville	8	100.00	140.00									106.00	346.00		
*Dallas	17	204.00	17.00	524.98									745.98	2	
Davidson	50	624.00	180.00	215.00									1,019.00		12
Derita	37	1,140.00	240.00	605.72						50.00			2,035.72	5	
East Gastonia	17	180.00	40.00	229.00	57.00			90.00	372.00			261.00	1,229.00	1	
Fallston	15	275.00	67.00	72.75					20.00	90.00			524.75		
Forest City	39	348.00	79.00	2,505.58	135.00				353.30	60.76		125.00	3,606.64	1	
Gastonia	74	1,500.00	200.00		216.46			268.32				955.00	3,139.78	3	50
Gastonia Noon	17	350.00	260.00		275.00			66.18	300.00	230.75	65.75		1,547.68	4	1
Huntersville	37	60.00		275.00	75.00							175.00	585.00		
Lattimore	19	240.00	50.00	282.95									572.95	3	
Lawndale	21	848.00	67.50	389.41									1,304.91	2	2
*Lincolnton	37	880.00	50.00	90.00	534.00		510.00	200.00	570.00		506.00	567.00	3,907.00	3	124
Lowell	24	551.76	60.00	1,201.00	131.00						137.08	225.00	2,305.84	1	7
Matthews	14	200.00	50.00	100.00									350.00		
Mount Holly	43	250.00	43.00	1,633.70								130.00	2,056.70	2	6
Pineville	37	860.00	50.00										910.00		
Polkville	21	200.00		612.14									812.14		
Rutherfordton	37	1,970.00	182.00	3,159.68	75.00				2,838.00	77.27		113.00	8,414.95	5	95
Shelby Central	96	1,220.89	100.00	2,364.71	1,352.77			480.00	310.00	170.00	240.00	480.00	6,718.37		58
*Southpark	26	312.00	26.00										338.00		
Stanley	23	825.69	75.00	1,018.86	427.00							150.00	2,496.55		
Totals for District 31-C	1,129	$ 21,598.94	$ 4,047.50	$ 24,412.48	$ 5,406.18	$ 175.00	$ 8560.00	$ 1,127.00	$ 4,914.30	$ 1,774.78	$ 4,065.83	$ 4,348.00	$ 80,430.01	43	525

DISTRICT 31-D

Alamance Community	34	$ 408.00	$	$ 1,116.00	$	$	$ 114.00	$	$	$	$ 88.00	$ 113.00	$ 1,839.00	1	1
Asheboro	49	966.15					122.50					982.00	2,070.65	1	18
*Coleridge	17	192.00		177.88			85.00				300.00	148.08	902.96	4	
†Eden Evening	16	360.00	25.00	1,500.00	100.00		130.00				200.00	200.00	2,515.00	4	210
Farmer	21	75.00	9.00	618.74			76.40				150.00	16.00	945.14	1	
Forsyth	45	1,475.33	100.00	921.85	589.35							176.47	3,263.00	1	210
Franklinville	35	425.75	30.00	107.40			87.50					111.50	762.15	1	3
Gate City	20	226.00	25.00	616.00							18.00	55.00	940.00		6
Glenwood	34	650.00	100.00	896.00	260.00		130.00					110.00	2,146.00	1	112
Greensboro	136	1,978.00	1,700.00	5,548.35	1,559.24		449.56	10.00	600.00	145.00	28.50	842.44	12,911.09	1	114
Guilford College	25	350.00		1,396.00	53.00		220.00						2,019.00	5	2
Hamilton Lakes	32	1,418.00	372.00	1,469.00	218.00		361.00				200.00	100.00	4,138.00	6	11
*High Point	109	1,308.00	620.00	6,511.32	6,296.33	235.35	308.00		578.68		211.00	3,692.04	19,760.72	2	51
Jamestown-Union Hill	20	272.40		62.20	540.00		144.80					150.00	1,169.40	1	10
Jonesville-Arlington	22	150.00		250.00		40.00			309.00		175.00		924.00		2
Julian	24	289.00	170.00	589.00	37.00		108.00		8.00	171.00		63.00	1,435.00		8
Kernersville	73	730.00	200.00	405.77	70.00				88.53		87.00	50.00	1,631.30		63
King	59	648.00	20.00	461.00	316.00		171.00		183.00	125.00		129.00	2,053.00		23
Madison	43	600.00	300.00	2,146.00	197.00		321.00				50.00	134.00	3,748.00		
Mayodan	25	500.00	60.00	232.63	25.00		280.87			25.00		300.00	1,423.50	2	10
McLeansville	56	624.00	56.00	884.00	63.00		260.00					115.00	2,002.00	4	41
Mocksville	34	1,754.00	180.00	1,506.00							300.00	269.00	4,009.00		29
Mount Airy	67	500.00	50.00	4,165.96	41.70	404.00		64.20			527.55	215.00	5,968.41	1	56
Oakview	35	1,252.00	320.00	1,447.03	263.34		198.00				43.00	387.38	3,910.75		48
†O'Henry	18	350.00	41.00	377.00			69.00					48.00	885.00		
Pilot Mountain	21	252.00	50.00			20.00						87.00	409.00		
Pinnacle	18	112.00	60.00	390.00	15.00		24.00		200.00	231.00		93.00	1,125.00		19
Pleasant Garden	37	432.00	10.00	486.00			141.00					211.00	1,280.00		
Randleman	33	606.06		575.87	16.00		120.90		130.00			374.92	1,823.75	1	2
*Reidsville	34	700.00	170.00	159.17	65.00		386.65				280.00	340.00	2,100.82		
Seagrove	15	240.00		380.00			37.50					260.00	917.50		4
Sedgefield	19	228.00	125.00	816.00			76.00					20.00	1,265.00	3	14
Tabernacle	9	108.00	20.00	67.98			34.50					84.00	314.48	1	4
Triangle	16	50.00	50.00		30.00					120.00	60.00	20.00	330.00		5
*Twin City	51	965.00	200.00		85.00							729.00	1,979.00		33
Walkertown	41	555.00	164.00	781.25	157.00				125.00			40.00	1,822.25		59
Walnut Cove	36	432.00					114.00				117.00	215.00	878.00	3	15
*Winston-Salem	148	2,205.00	670.00	238.41	2,739.00	632.68			342.00	654.22	152.90	426.58	8,060.79	3	17
Totals for District 31-D	1,527	$ 24,386.69	$ 5,897.00	$ 37,299.81	$13,735.96	$ 1,332.03	$ 4,621.18	$ 74.20	$ 2,564.21	$ 1,471.22	$ 2,987.95	$11,307.41	$105,677.66	47	1,200

DISTRICT 31-E

Albemarle	88	$ 1,245.00	$ 250.00	$ 1,729.68	$	$	$	$	$ 270.75	$	$	$ 237.00	$ 3,732.43		
Arcadia	41	1,479.91	301.00	278.97	25.00				45.00	310.46	82.00	60.00	2,582.34	4	337
Central	32	585.00	208.00	495.00		48.00						65.00	1,401.00		10
China Grove	14	210.00	100.00									56.00	366.00	2	9
Cleveland	21	300.00	116.00	287.00									703.00	1	4
Concord	65	479.00	170.00									1,114.00	1,763.00	1	3

* Report received after March 10, 1976 deadline for awards purposes.

† Award winner.

LIONS CLUB BLIND AND SIGHT ACTIVITIES REPORT
1975-1976

Lions Club	Membership	White Cane Contribution	Camp Dogwood	Blind Products Purchased: Industries for the Blind Home Bound Products Sponsored H/B Trailer	Optical Supplies	Scholarship and Educational Supplies	Glaucoma Diabetes and Vision Screening Clinics	Radios and Household Equipment	Bedding, Food, and Clothing	Shelter, Fuel, and Utilities	Patient, Medical Supplies	Picnics, Christmas Parties, Visits to the Blind	TOTAL	Programs on Blind Activities	Number of Eye Wills Secured
*Davis-Townsend	30	555.00	83.00	706.00					68.00			100.00	1,512.00		19
*Denton	80	1,130.00	214.00	950.00	15.00					156.00	210.00	146.00	2,821.00		
Franklin-Ellis	25	1,007.00	150.00	886.00		50.00	50.00	225.00	100.00	30.00	100.00		2,598.00		244
Harrisburg	21	315.00	50.00	268.50									633.50		
*Indian Trail	14	210.16	50.00	547.00			85.00	50.00	440.00	22.50		80.00	1,484.66		
Jackson Park	24	210.00	100.00									96.00	406.00		1
Landis	21	315.00	75.00	420.00	30.00				50.00			110.00	1,000.00		5
*Lexington	19	390.00	400.00	1,920.00							85.00	975.00	3,770.00		14
*Linwood	37	555.00	106.00									150.50	811.50	2	10
Marshville	29	200.00	160.00			49.50	36.25					107.39	553.14		12
*Midland	38	540.00	50.00	650.00								16.25	1,256.25		
Milford Hills	30	450.00	103.00									100.00	653.00	2	
Misenheimer	16	240.00	50.00	363.33									653.33		6
Mount Pleasant	66	998.00	206.00	581.40								172.24	1,957.64	2	19
*New Salem	11	200.00	80.00	398.87			13.75		41.00		15.50	51.64	800.76		
Oakboro	14	210.00	50.00									5.00	265.00		
*Pilot	42	736.00	50.00	525.00					50.00			125.00	1,486.00		19
Rockwell	19	346.37	50.00				40.00					76.00	512.37		2
Salisbury	60	885.00	90.00	3,075.00								236.00	4,286.00		51
Stanfield	19	275.00	70.00		77.00				25.00				447.00	2	1
Thomasville	91	1,470.00	280.50		53.00						30.00	1,013.76	2,847.26	2	37
†Towel City	18	370.00	77.20	782.52				130.00	25.00	30.00	60.00		1,474.72	3	218
Tri-County Deaf	18	270.00	99.00									126.00	495.00	2	
Tyro	21	325.25	68.00	812.29					53.86			191.00	1,450.40		9
Unionville	27	435.00	124.00	1,548.86	45.00		43.39		100.00			50.00	2,346.25	1	123
Wadesboro	35	540.00	150.00									432.48	1,122.48		2
Welcome	17	535.25	277.00	948.99		14.50			60.00	20.00	150.00	365.81	2,371.55		12
West Lexington	30	369.00	331.00	788.00								60.00	1,548.00	1	210
Wil Mar Park	12	168.00	250.00	633.21				23.95			200.00	54.25	1,329.41	3	7
Winecoff	44	500.00	100.00	837.75								50.00	1,487.75		88
Wingate	52	682.39	460.00	87.75								40.64	1,270.78	1	29
Totals for District 31-E	1,241	$ 19,731.33	$ 5,548.70	$ 20,521.12	$ 245.00	$ 162.00	$ 268.39	$ 428.95	$ 1,328.61	$ 568.96	$ 932.50	$ 6,462.96	$ 56,198.52	29	1,501

DISTRICT 31-F

Aberdeen	22	$ 550.00	$ 105.00	$	$	$	$	$ 20.75	$	$	$	$ 132.91	$ 808.66	1	
Bladenboro	32	300.00	50.00	128.00	70.00				350.00	50.00	100.00	60.00	1,108.00		
*Candor	34	660.00	106.00						253.00		12.00		1,031.00		14
*Clarkton	26	400.00	30.00								150.00	70.00	650.00	3	6
Clinton	69	966.00					650.00					450.00	2,066.00		
Dublin	28	392.00	40.00	237.00					30.00			85.00	784.00		5
Dunn	40	518.00	180.00	739.00				21.50	259.00				1,717.50	5	43
*Ellerbe	39	601.44	50.00	350.22								65.40	1,067.06		
Erwin	42	588.00	82.00	389.00	67.00	50.00						228.00	1,404.00	3	85
Evergreen	25	200.00	10.00	86.12			75.00					160.00	531.12	1	
†**Fayetteville**	98	2,253.00	312.00	991.00	392.00	130.00		116.00	340.00	884.00		1,003.00	6,421.00	9	410
Godwin	17	253.00	36.00										289.00	1	
Hamlet	44	2,500.00	180.00						145.00		100.00	100.00	3,025.00		7
Haymount	13	156.00						125.00	100.00				381.00	2	
Hope Mills	41	574.00	53.00										627.00	3	8
Lake Waccamaw	23	25.00	100.00	240.00	52.00		33.00	25.00	137.00				612.00	1	
†**Laurel Hill**	17	1,530.00	10.00								50.00		1,590.00	4	3
Lillington	25	300.00	150.00									55.00	505.00	1	4
Lumberton	61	1,220.00	500.00	2,231.00	300.00	200.00		80.00	100.00	50.00	60.00	800.00	5,541.00	8	20
Mary Stewart	37	580.00	105.00					135.00					820.00	1	18
*Massey Hill	33	162.55		1,178.37									1,340.92		7
North Fayetteville	30	210.00	90.00	310.14					223.49			55.00	888.63		6
Pembroke	21	367.30	42.00						100.00			100.00	609.30	4	
Pinehurst	29	1,881.13		362.83								100.00	2,343.96		35
Raeford	31	434.00			16.00	292.00		80.00	717.00				1,539.00	5	84
Red Springs	20	280.00		298.44	90.00								668.44	2	31
Robbins	15	168.00	55.00	653.00	214.00								1,090.00		
Rockingham	36	513.00	64.00						40.00	55.00		479.00	1,151.00	1	10
Roseboro	26	372.00	85.00	493.00									950.00		5
Rowland	28	200.00		289.09									489.09		
Saint Pauls	29	406.00	25.00	566.85						30.00		145.00	1,172.85	2	3
Salemburg	14	150.00	15.00	191.00									356.00		
Sanford	103	374.50	223.00			350.00	375.00		475.00	460.00	125.00	440.00	2,822.50	2	79
Spivey's Corner	19	400.00	100.00										500.00	1	7
Spring Lake	17	1,130.00	87.00	235.85								130.00	1,452.85		
*Tabor City	14	400.00	25.00	365.90			84.00				75.00	193.00	1,004.90	4	
Troy	30	600.00	80.00	729.14									1,677.14		4
Wadeville	12	120.00											120.00		
West Montgomery	23	462.00	25.00										487.00	1	30
Whiteville	81	1,162.00	100.00				1,250.00			70.00		810.00	3,392.00	4	99
Totals for District 31-F	1,344	$ 24,358.92	$ 3,115.00	$ 11,064.95	$ 1,201.00	$ 1,022.00	$ 2,467.00	$ 603.25	$ 3,269.49	$ 1,599.00	$ 672.00	$ 5,661.31	$ 55,033.92	69	1,023

DISTRICT 31-G

Apex	49	$ 686.00	$ 408.00	$ 358.00	$	$	$ 147.00	$	$ 400.00	$	$	$ 180.00	$ 2,179.00	4	75
*Bull City	12	168.00											168.00		
†**Burlington**	82	1,744.37	511.60	14,010.00	510.00	71.18				600.00	300.00	2,192.00	19,939.15	5	46
Carrboro	16	476.00	500.00	302.00									1,278.00		
Cary	38	627.00		1,573.00	520.00				50.00		250.00		3,020.00		

* Report received after March 10, 1976 deadline for awards purposes.

† Award winner.

LIONS CLUB BLIND AND SIGHT ACTIVITIES REPORT
1975-1976

Lions Club	Membership	White Cane Contribution	Camp Dogwood	Blind Products Purchased: Industries for the Blind Home Bound Products Sponsored H/B Trailer	Optical Supplies	Scholarship and Educational Supplies	Glaucoma Diabetes and Vision Screening Clinics	Radios and Household Equipment	Bedding, Food, and Clothing	Shelter, Fuel, and Utilities	Patient, Medical Supplies	Picnics, Christmas Parties, Visits to the Blind	TOTAL	Programs on Blind Activities	Number of Eye Wills Secured
Cary South	17	238.00	45.00	46.26								76.50	405.76	1	57
Caswell County	20	280.00	40.00	237.00	75.00	48.00	125.00			88.00		215.00	1,108.00		
*Creedmoor	25	382.00											382.00	1	
Durham	127	1,778.00					254.00		225.00			2,094.00	4,351.00	3	
Epsom	23	325.00	40.00				25.00					200.00	590.00	6	
Franklinton	23	421.00								200.00		100.00	721.00	1	
Garner	44	916.00		121.00	43.00		132.00						1,212.00	4	67
Goldston	17	280.00											280.00		
Graham	32	448.00	100.00	3,200.00								106.00	3,854.00	1	40
Henderson	33	504.00	99.00			500.00			91.00	115.00	5.15	809.50	2,123.65		3
Hillsborough	36	1,500.00		250.51					310.50		20.00		2,081.01		
Ingleside	40	560.00										109.00	660.00	4	42
Knightdale	15	196.00		86.00			45.00						327.00	2	
Littleton	24	350.00	25.00	555.02				50.00				33.78	1,013.80		
Louisburg	41	600.00	50.00			150.00		150.00			150.00	50.00	1,150.00	5	15
North Raleigh	10	221.00			12.00							24.00	257.00	3	95
Northern Wake	21			881.74						104.04			985.78	3	72
Oxford	40	1,000.00	80.00		70.00				238.67		27.50	299.31	1,715.48	4	7
Pilot	35	432.00					125.00						557.00		
Pittsboro	24	125.00		348.00			312.00					60.00	845.00	2	
Quail Corners	28	392.00	200.00										592.00		
Raleigh Host	296	4,300.00	590.00	7,272.37		1,862.00	888.00	75.00	1,739.10		1,500.00		18,226.47	5	729
Roxboro	27	591.00	40.00				1,875.00		20.00				2,526.00		50
Siler City	34	476.00	25.00	1,841.00			420.00		147.00			601.00	3,510.00	1	14
†Sir Walter	48	6,363.29	1,149.00	3,600.00		110.00	60.00	43.00	2,000.00		13.00	1,064.00	14,402.29	7	76
South Chatham	24	350.00		278.00					50.00			115.00	793.00	1	3
Townsville	34	490.00										61.00	551.00	2	
Triangle	21	30.00		397.80				1.00					428.80	4	
Wake Community	36	504.00		3,216.05		50.00	36.00		150.00			125.00	4,081.05	4	496
Wake Forest	35	882.35	116.10				70.00					292.20	1,360.65		67
Warrenton	78	1,092.00	260.00	633.00							60.00	604.32	2,649.32	4	67
Wendell	47	700.00	150.00	252.00			144.00			125.00		200.00	1,571.00	2	9
Zebulon	48	672.00	72.00	188.30			173.20					35.00	1,140.50		125
Totals for District 31-G	1,600	$ 19,220.64	$ 2,732.10	$ 18,908.26	$ 82.00	$ 2,172.00	$ 4,103.20	$ 269.00	$ 4,344.77	$ 229.04	$ 1,750.50	$ 3,530.83	$ 57,342.34	47	1,825

DISTRICT 31-H

Benson	44	$ 293.00	$ 120.00	$ 488.39	$	$	$ 100.00	$	$	$	$ 101.90	$	$ 1,103.29	1	2
*Beulaville	19	50.00	50.00						141.00				241.00		
Burgaw	25	390.00						150.00			20.00	75.00	635.00	1	
Cape Fear	27	760.00	357.00		1,229.00			70.00	107.00	30.00	17.00	25.00	2,595.00	1	30
Carolina Beach	36	670.00	280.00						18.00			103.19	1,071.19	2	16
Farmville	22	466.82	130.00	544.30	35.00								1,176.12		3
Goldsboro	61	1,310.00	1,366.00	2,914.00			100.00			50.00	167.00	361.00	6,268.00	1	158
†**Goldsboro Downtown**	38	570.00	2,447.50	4,164.29	750.00				44.00		252.00	468.77	8,696.56	5	83
Greenville	44	880.00	150.00	2,018.00	1,169.80		870.00		982.00				6,069.80	4	94
Greenville Breakfast	27	1,000.00	25.00									210.00	1,235.00	6	75
Greenville Martinborough	30	620.00			40.00								660.00	3	8
Havelock	45	1,000.00	227.00										1,227.00	2	13
Jacksonville	56	1,840.00	397.00	988.20	129.00		625.00				191.95		4,171.15	4	28
Jacksonville Breakfast	21	660.00		230.50	94.00	16.95		354.22	107.77	23.49	4.00		1,490.93	1	21
Kenly	22	277.00	122.00		28.00		100.00		106.00	100.00	543.00		1,276.00		
Kinston Ram Neuse	45	465.00	50.00	595.48								516.48	1,626.96		3
Mount Olive	22	380.00	150.00	948.93									1,478.93	4	
†**New Bern**	41	1,000.00	571.00	1,396.00			1,250.00		73.00		160.00	943.00	5,393.00	3	73
*New River	37	740.00	241.00	1,318.46	12.00		625.00	104.00		50.00			3,090.46	4	33
*Princeton	44	660.00		651.95		6.00						25.00	1,342.95		
Rose Hill	18	270.00	80.50		40.00			78.00					468.50	4	
Shallotte	34	525.00	85.00	478.00	65.00								1,153.00		6
Smithfield	26	390.00	140.00	1,643.00		100.00			1,400.00				3,673.00	1	
Snow Hill	10	150.00	50.00		350.00			10.00			18.00		578.00	2	
Topsail Island	18	270.00											270.00		
*Tryon	23	375.00	92.00					60.00					527.00		
†**Wilmington**	66	960.00		2,461.76			655.00		546.00			314.85	4,937.61	4	426
Totals for District 31-H	901	$ 16,971.82	$ 7,131.00	$ 20,841.26	$ 3,941.80	$ 122.95	$ 4,325.00	$ 826.22	$ 3,524.77	$ 253.49	$ 1,474.85	$ 3,042.29	$ 62,455.45	53	1,072

DISTRICT 31-J

Ahoskie	59	$ 1,630.00	$ 100.00	$ 633.00	$	$	$	$	$	$	$	$	$ 2,363.00	2	2
Askewville	21	350.00	25.00	89.00									464.00	1	1
Bath	18	185.68	35.00	288.22	25.32							20.80	555.02	2	1
Belhaven	19	700.32		537.01	55.00								1,292.33	2	
Colerain	21	315.00			20.00			10.00	25.00	200.00	45.00	50.00	665.00	5	
Davie	13	120.00	30.00		61.00		75.00		75.00				361.00	2	
*Edenton	42	1,165.00	44.00	800.00	80.00		1,165.00					66.00	3,320.00	2	1
*Elizabeth City	75	2,546.00	333.00		70.00							213.00	3,162.00	2	4
*Enfield	41	200.00		350.30			400.00						950.30		
Gaston	32	384.00	25.00	253.25					125.00		347.00	60.00	1,194.25	2	
Hertford	26	460.00	25.00	125.00			100.00					50.00	760.00	2	
†**Manteo**	49	1,400.00	358.00	2,489.13					1,500.17	420.00	375.00		6,542.30	3	10
*Milwaukee	18	288.80										25.00	313.80		
Murfreesboro	15	300.00	110.00	668.00									1,078.00		
Nashville	25	514.00		465.00								150.00	1,129.00		
Pinetops	41	510.00										50.00	560.00		
Rich Square	13	195.00	76.00	416.50			24.96						712.46	1	

* Report received after March 10, 1976 deadline for awards purposes.

† Award winner.

LIONS CLUB BLIND AND SIGHT ACTIVITIES REPORT
1975-1976

Lions Club	Membership	White Cane Contribution	Camp Dogwood	Blind Products Purchased: Industries for the Blind Home Bound Products Sponsored H/B Trailer	Optical Supplies	Scholarship and Educational Supplies	Glaucoma Diabetes and Vision Screening Clinics	Radios and Household Equipment	Bedding, Food, and Clothing	Shelter, Fuel, and Utilities	Patient, Medical Supplies	Picnics, Christmas Parties, Visits to the Blind	TOTAL	Programs on Blind Activities	Number of Eye Wills Secured
†**Rocky Mount Evening**	63	5,163.00		3,939.00	531.00				1,052.00	25.00	211.00	155.00	11,076.00	2	2
†**Rocky Mount Luncheon**	32	4,264.00	860.00	421.09	286.00	150.00			420.82	25.00		381.00	6,807.91		44
Scotland Neck	29	510.00	40.00	1,236.85	20.00		240.00						2,046.85	1	2
Seaboard	41	615.00	81.00				258.13					52.93	1,007.06		
Spring Hope	25	600.00											600.00		
Tarboro	30	460.00	250.00	2,018.70	45.00								2,773.70	2	
Washington	36	700.00		1,200.00								187.50	2,087.50	2	8
Weeksville	39	1,264.00	125.00	316.30			841.17					15.00	2,561.47	1	2
*Weldon	15	259.00					200.00						459.00	2	1
Wilson Evening	47	1,588.67	112.72			25.00						422.50	2,148.89	3	2
Windsor	22	330.00	44.00	268.50					175.00			150.00	967.50	4	
Totals for District 31-J	907	$ 27,017.47	$ 2,673.72	$ 16,514.85	$ 1,193.32	$ 175.00	$ 3,304.26	$ 10.00	$ 3,372.99	$ 670.00	$ 978.00	$ 2,048.73	$ 57,958.34	43	80
Grand Totals All Districts	11,196	$ 194,485.01	$45,959.22	$ 247,930.04	$31,486.89	$ 7,283.40	$45,065.26	$10,528.71	$28,296.35	$15,457.25	$20,797.70	$49,977.24	$ 697,267.07	498	8,661

Clubs Not Submitting Blind and Sight Service Reports

DISTRICT A

100%

DISTRICT B

Club	Membership
Bakersville	42
Balls Creek	15
Banoak	15
Bethlehem	29
East Iredell	19
Churchland	18
Enochville	23
Fair Grove	54
Hasty	25
Kannapolis	66

DISTRICT H

Club	Membership
Adamsville	24
Bogue Banks	54
Bolivia	12
Calabash	42
Faison	17

Marion	37
Sherrills Ford	36
Spruce Pine	25
Statesville	24
Valdese	37
West Iredell	17
Wilkesboro	29

DISTRICT C

Club	Membership
Charlotte Daybreak	15
Charlotte Western	19
Chase	25
Grover	18
Hickory Grove	21
Kings Mountain	26
Pawtuckett	12
Providence	12
Rock Springs	11
Shelby Community	15

DISTRICT D

Club	Membership
Archdale-Trinity	46
Boonville	18
Clemmons	12
Danbury	17
Dobson	34
Eden	43
Elkin	49
Gibsonville	20
Grays Chapel	22
Konnoak Hills	40
Liberty	20
Old Town	29
Piedmont Deaf	27
Ramseur	33
Staley	7
Stoneville	13
Yadkinville	15

DISTRICT E

Club	Membership
Ansonville	19
Aquadale	17
Benton Heights	28
Lexington Downtown	16
Locust	12
Midway	25
Monroe	37
Mount Ulla	21
New London	19
North Kannapolis	13
Norwood	22
Odell	15
Polkton	15
Reedy Creek	19
Spencer	27
Wallburg	30

DISTRICT F

Club	Membership
Autryville	26
Biscoe	22
Broadway	35
Buies Creek	15
Chadbourn	28
Coats	40
Cordova	14
Cross Creek	30
Lafayette	10
Laurinburg	36
Mount Gilead	27
Newton Grove	32
Riegelwood	18
Southern Pines	19
Vass	19
West End	10

DISTRICT G

Club	Membership
Bragtown	21
Bunn	25
Butner	19
Centerville	17
Durham Community	22
Fuquay-Varina	51
Moncure	17
Raleigh Downtown	27
Rolesville	19
Tar Heels	29
Youngsville	32
Grifton	19
Hanover	20
Havelock Luncheon	15
Kenansville	22
Kinston	76
Kinston Breakfast	34
LaGrange	20
Leland	22
Morehead City	12
Oak Island	29
Pikeville	19
Pine Level	24
Selma	20
Sneads Ferry	25
Southport	55
Supply	24
Wallace	24
Warsaw	17
Wrightsville Beach	62

DISTRICT J

Club	Membership
Aulander	18
Aurora	33
Battleboro	10
Columbia	14
Hamilton	15
Jackson	31
Macclesfield	13
Plymouth	32
Roanoke Rapids	62
Saratoga	14
Swan Quarter	25
Whitakers	17
Williamston	78
Wilson Breakfast	27

Small World — "Daddy, where were you born?" asked the little boy. When the father answered, "Milwaukee," the youngster queried, "And where was Mom born?" "Atlantic City," came the reply. "And where was I born, Daddy?" "Los Angeles, Son." "My gosh," sputtered the boy. "How did we three ever get together?"

FOR AWARDS PURPOSES

North Carolina Lions Association for the Blind, Inc.

WHITE CANE REPORT FOR JULY 1, 1975–MARCH 10, 1976

1975-76 STATE GOAL: $260,000.00 ($248,100.00 general + $11,900.00 life memberships)

District	Total To Date	No. Clubs Reporting	Percentage Reporting	Clubs Exceeding 1974-75 Totals	District Memberships	Per Capita Contributions
A	19,925.56	41 of 45	91%	20	1,461	13.64
B	25,723.45	44 of 44	100%	25	1,408	18.27
C	20,532.53	33 of 41	80%	15	1,300	15.79
D	26,632.03	45 of 55	82%	20	1,972	13.51
E	25,742.78	55 of 59	93%	30	1,772	14.53
F	29,033.38	49 of 56	88%	32	1,725	16.83
G	32,943.03	44 of 49	90%	32	1,879	17.53
H	22,501.36	45 of 51	88%	25	1,589	14.16
J	33,761.51	41 of 42	98%	19	1,296	26.05
MISC.	859.93					
Totals	$237,655.56	397 of 442	90%	218	14,402	16.44

TOTAL CONTRIBUTIONS
7-1-74 TO 6-30-75

A	23,058.31
B	23,701.03
C	23,525.60
D	30,933.31
E	25,766.36
F	35,888.17
G	29,537.86
H	22,334.93
J	35,535.17
MISC.	265.00
TOTALS	$250,545.74

FOR AWARDS PURPOSES
TOTAL CONTRIBUTIONS
7-1-74 TO 3-10-75

A	22,760.81
B	23,571.03
C	21,770.88
D	28,633.56
E	25,474.68
F	33,621.39
G	27,737.77
H	20,939.93
J	35,405.17
MISC.	147.00
TOTALS	$240,062.22

To make a long story short, there's nothing like the Boss walking in.

WHITE CANE DRIVE AWARDS

Based on amounts reported as of March 10, 1976

DISTRICT AWARDS

Highest Per Capita Remittance: **District J—$26.05 per member**
Highest Per Capita Increase: **District G—Increase $3.95 per member**
1974-75—$13.58 per member
1975-76—$17.53 per member

CLUB AWARDS

Club	Members	Total Amount Raised	Amount Per Member	District
Group 1 (1-20)				
Laurel Hill	17	$1,530.00	90.00	F
Group 2 (21-40)				
Rocky Mount Luncheon	32	$4,264.00	133.25	J
Group 3 (41-60)				
Sir Walter	48	$6,363.29	132.57	G
Group 4 (61-80)				
Rocky Mount Evening	63	$5,163.01	81.95	J
Group 5 (81-over)				
Fayetteville	98	$2,252.47	22.99	F

"There's only one thing that bugs me about this revolution bit," sighed one radical to another.

"And what's that?"

"What happens to our unemployment checks when we overthrow the government?"

With kindness you can give a man back his self-respect, you can bring life to smothered dreams, you can mend broken hearts you can bring heaven down to earth . . . and in so doing you become great, for only those with kindness are truly great. — Copied

Top 25 Clubs in Per Capita Amount Contributed to White Cane Drive 1975-76

NUMBER OF CLUBS IN EACH DISTRICT IN TOP 25 IN PER CAPITA AMOUNT CONTRIBUTED TO WHITE CANE DRIVE 1975-76

District	Clubs
A	1
B	4
C	2
D	3
E	1
F	6
G	2
H	1
J	5
	25

Club	District	Number of Members	Per Capita Amount	Total Amount Contributed
1. Rocky Mount Luncheon	J	32	$133.25	$4,264.00
2. Sir Walter	G	48	132.57	6,363.29
3. Laurel Hill	F	17	90.00	1,530.00
4. Rocky Mount Evening	J	63	81.95	5,163.01
5. Southern Pines	F	19	69.25	1,315.76
6. Spring Lake	F	17	66.47	1,130.00
7. Pinehurst	F	29	64.87	1,881.13
8. Mooresville	B	38	64.33	2,444.50
9. Hamlet	F	44	56.82	2,500.00
10. Battleboro	J	10	56.80	568.00
11. Fontana Dam	A	15	56.67	850.00
12. Rutherfordton	C	37	53.24	1,970.00
13. Mocksville	D	34	51.57	1,753.50
14. Stoneville	D	13	50.28	653.65
15. Lafayette	F	10	50.00	500.00
16. Saint Stephens	B	26	48.08	1,250.00
17. Longview	B	33	44.12	1,456.00
18. Hillsborough	G	36	41.67	1,500.00
19. Avery County	B	23	41.10	945.26
20. Lawndale	C	21	40.38	848.00
21. Greenville Breakfast	H	27	37.59	1,015.00
22. Belhaven	J	19	36.86	700.32
23. Arcadia	E	41	36.34	1,489.91
24. Hamilton Lakes	D	32	35.97	1,151.03
25. Wilson Evening	J	47	35.93	1,688.67

SALE OF BLIND MADE PRODUCTS AWARD WINNERS

Group One (1-20)—Shelby Community—31-C
Group Two (21-40)—Wake Community—31-G
Group Three (41-60)—Sir Walter—31-G
Group Four (61-80)—Mount Airy—31-D
Group Five (81-over)—Hendersonville—31-A
Winner of the Sam A. Early Award—District 31-G

RALEIGH LIONS CLINIC

(Continued from page 3)

such as various kinds of bed and throw pillows and the Mini-Ironing Board. Moreover, the workshop subcontracts with other business firms and organizations the packaging of various products as well as the manufacture of items such as sleeve ironing boards, needlepoint chair seat covers, screen printed needlepoint designs and kits, pharmaceutical coils and yarn skeins.

The board program of adjustment services offered at the Raleigh Lions Clinic plays an increasingly important role in the rehabilitation process as more multihandicapped individuals are being served by the facility. During the fourth quarter of 1975, 63 percent of the individuals receiving services in the facility had disabilities in addition to visual handicaps. Adjustment services currently being offered include: (1) a cognitive training program designed to improve general mental efficiency through exercises planned to stimulate perceptual and reasoning processes; (2) mobility evaluation and training to achieve competence in indoor and outdoor cane travel, city bus transportation, and negotiating unfamiliar and congested areas; (3) evaluation and remedial teaching in areas needed for a particular vocation as well as review for those interested in obtaining a High School Equivalency Certificate; (4) occupational classes designed to prepare clients to skillfully handle job application procedures and job interviews; (5) individual and group psychotherapy to aid in overcoming mental and emotional handicaps; (6) demands of daily living skills in the areas of personal hygiene, purchase and care of clothing, food and nutrition, home maintenance, and budgeting and banking; (7) physical restoration services to aid in reducing or eliminating an individual's evaluation, training or employment handicap; and (8) prescription as needed of

(Continued on page 28)

President C. Miller Sigmon is shown above standing in front of the bus contributed by the following Lions Clubs: Welcome, Reedy Creek, West Lexington, Arcadia, Lexington and Midway.

Top 25 Clubs in Per Cent of Increase Over 1974-75 White Cane Contribution

NUMBER OF CLUBS IN EACH DISTRICT IN PER CENT OF INCREASE OVER 1974-75 WHITE CANE CONTRIBUTION

District	Clubs
A	2
B	3
C	3
D	1
E	2
F	5
G	6
H	3
J	0
	25

Club	District	White Cane Contribution 1974-75	White Cane Contribution 1975-76	Per Cent of Increase
Tar Heels	G	$ 10.00	$ 406.00	3960.0
Greenville Breakfast (New)	H	—	1015.00	1015.0
Durham	G	1105.00	1803.00	841.8
South Chatham	G	50.00	350.00	600.0
Mount Olive	H	50.00	330.00	560.0
Cross Creek (New)	F	—	450.00	450.0
Huntersville	C	100.00	448.00	348.0
Laurel Hill	F	355.00	1530.00	331.0
Cordova	F	100.00	327.00	227.0
Triangle	G	10.00	30.00	200.0
Beaver Dam	A	70.00	204.00	191.4
Maiden	B	179.00	506.04	182.7
Topsail Island	H	100.00	270.00	170.0
Rolesville	G	30.00	80.00	166.7
Lexington Downtown	E	64.50	169.00	162.0
Lower Creek	B	400.00	1000.00	150.0
Valdese	B	200.00	500.00	150.0
Salemburg	F	60.00	150.00	150.0
Edén Evening	D	156.00	360.00	130.8
Lafayette	F	217.12	500.00	130.3
Pittsboro	G	55.00	125.00	127.3
Columbus	A	90.00	200.00	122.2
Rutherfordton	C	975.00	1970.00	102.1
Chase	C	100.00	200.00	100.0
Hasty	E	240.00	480.00	100.0

RALEIGH LIONS CLINIC

(Continued from page 27)

low vision aids with instruction in the use of such aids.

PERSONNEL

Personnel provided by the North Carolina Division of Services for the Blind to staff the Evaluation Unit of the Raleigh Lions Clinic include: a director of rehabilitation facilities; an evaluation supervisor (work evaluator); two vocational rehabilitation counselors; a project counselor, two psychologists, two rehabilitation aides; an educational consultant; a personal adjustment counselor; a consulting physician; a consulting ophthalmologist; a consulting psychiatrist; a consulting audiologist; and three secretaries.

The Raleigh Lions Clinic provides an executive director; a plant manager; an administrative assistant; a rehabilitation coordinator; a rehabilitation aide (sewing instructor); an industrial nurse; departmental supervisors in the areas of woodworking, screen printing, assembly, and pillow and sewing; two secretaries; and a part-time bookkeeper.

Making Pillows

SPECIAL PROGRAMS

In addition to arranging specific evaluation services for those individuals who find it impossible to undergo the complete medical, ophthalmological, educational, and vocational evaluation at the Clinic, the Raleigh Lions Clinic for the Blind, Inc. cooperates with other agencies in providing programs such as the evaluation program conducted for North Carolina deaf-blind preschool children during 1973-75. This program was conducted in cooperation with the Department of Public Instruction for the State of North Carolina, the Governor Morehead School, the Division of Services for the Blind, and approximately thirty other county, state and local agencies.

Clinic expands

A prominent authority on Gerontology said there were three ways to know when you are getting old: The first was forgetfulness. He couldn't remember the other two.

In Kind Contributions

In Appreciation for Goods and/or Services Donated to Camp Dogwood

Rook Cards — Miss Myrtle Garris
Various Religious Braille Books; Assorted Material, Yarn, Ribbons and Bottles — Mr. Edgar Stevens
Assorted Records — Goldsboro Downtown Lions Club
Arts & Crafts Materials — Laurel Hill Lions Club
4-Drawer File Cabinets — Carolina Mills, Inc.
Various Bingo Prizes — Mr. Bert Donnelly, Mr. Reid Cline, Mr. Del George and Mrs. Bertha George
Putt-Putt Passes — Mr. Bill Julian
4-Adult Life Jackets — Mr. Charlie Simmons
Arts & Crafts Boards — Mr. Rex Reynolds
6 Canoe Paddles — Cape Fear Lions Club
1 Case Heavy Duty Foil — Mr. Allen Wilson
Braille Playing Cards — Mr. James Houston
100 Ft. Garden Hose — Kress Sign Company
Arts & Crafts Tiles — Mr. Paul Killian
2 Boxes Coat Hangers — Texilease Corporation
Various Game Prizes — "The Weikels" and Greensboro Lions Club
Brass Bell and Fixing Organ — Mr. George Starling
Bus — Arcadia Lions Club, Lexington Lions Clubs, Midway Lions Club, Reedy Creek Lions Club, Welcome Lions Club and West Lexington Lions Club
24 Sweaters — Bristol Knitting Company and Mooresville Lions Club
3 Lamps, 2 End Tables and 3 Coffee Tables — Mr. George B. Stevens and Mrs. George W. Stevens
120 Yds. Upholstery Material — Athays Upholstery & West Lexington Lions Club
StarCraft Boat — Goldsboro Downtown and other Goldsboro area Lions Clubs
Dixie Boat — Mr. Charles Horton and Mooresville Lions Club
Upholstery Labor and Materials — Doug's Upholstery
Horse — Mr. Gordon Simpson

COMMITTEE REPORTS— BUDGET AND FINANCE

(Continued from page 8)

$289,550.00 was not unrealistic.

On April 24, 1976, the Committee met in Burlington to prepare the remainder of the Association Budget. Visitors were welcomed and given opportunity to present any information constructive to formulating the Budget. Budget requests from each agency were carefully considered as were the administrative line-by-line items. Many new programs that had merit and needed support simply could not be recommended in view of the level of anticipated income for new year. The Committee feels it a just, realistic Budget; a Budget with which we can face the new year with extreme confidence in our ability to do that which needs be done.

The Budget, as prepared, will be submitted to the Board of Directors for their approval at the Board meeting held in Raleigh on June 4, 1976.

Top 25 Clubs in Total Amount Contributed To White Cane Drive 1975-76

NUMBER OF CLUBS IN EACH DISTRICT IN TOP 25 IN TOTAL AMOUNT CONTRIBUTED TO WHITE CANE DRIVE 1975-76

District	Clubs
A	1
B	2
C	3
D	3
E	0
F	4
G	5
H	1
J	6
	25

	CLUB	DISTRICT	AMOUNT
1.	Sir Walter	G	$ 6,363.29
2.	Rocky Mount Evening	J	5,163.01
3.	Raleigh Host	G	4,300.00
4.	Rocky Mount Luncheon	J	4,264.00
5.	Charlotte Central	C	3,000.00
6.	Elizabeth City	J	2,546.00
7.	Hamlet	F	2,500.00
8.	Mooresville	B	2,444.50
9.	Fayetteville	F	2,252.47
10.	Winston-Salem	D	2,205.00
11.	Williamston	J	2,013.56
12.	Rutherfordton	C	1,970.00
13.	Greensboro	D	1,883.00
14.	Pinehurst	F	1,881.13
15.	Durham	G	1,803.00
16.	Mocksville	D	1,753.50
17.	Burlington	G	1,744.37
18.	Jacksonville	H	1,740.00
19.	Wilson Evening	J	1,688.67
20.	Asheville	A	1,680.00
21.	Ahoskie	J	1,630.00
22.	Morganton	B	1,610.00
23.	Laurel Hill	F	1,530.00
24.	Hillsborough	G	1,500.00
25.	Gastonia	C	1,500.00

COMMITTEE REPORTS—CAMP DOGWOOD

The Camp Dogwood Committee held two meetings. The first was to work on Camp Policy and to cover all current needs as well as to make recommendations to the Properties Committee and the Long Range Planning Committee. The second was to set up a realistic and workable budget for the coming year. Both meetings were very successful because of the work and preparation of the committee members.

Our committee firmly believes that Camp Dogwood is strong and growing. The investment there is in excess of $500,000. The Camp is built for service to the blind, and we know that we can serve 2,000 blind persons each year with our present facilities. It is up to all Lions to make people aware of the Camp and to give the blind an opportunity to attend. As chairman, I can assure you that a visit to Camp Dogwood during the summer session will give you a lasting and rewarding experience. It will also give you a lifetime renewal of faith in dedicating yourself to helping the less fortunate.

The Camp Dogwood Committee members during 1975-76 were as follows:

Committee Members:
31A—Kenneth A. Gowen
B—Douglas S. Howard
C—Wayne B. Roberts
D—C. Richard Smith
E—W. Dale Tesh
F—Jimmy Edmund
G—Eugene Porter
H—J. Roland Hales
J—M. Henry Leggett

REPORT OF THE CONSTITUTION AND BY-LAWS COMMITTEE

Grady R. Pulliam, Jr., Chairman

During 1974-75 several changes were made in the Constitution and By-Laws of the North Carolina Lions Association for the Blind, Inc. Therefore, few changes were required this year and the work of the Committee has been relatively light.

At a meeting of the Board of Directors of the Association held in Burlington on August 3, 1975, the Board recommended that the language of Article VI, sections 1 & 2 pertaining to

(Continued on page 31)

Clubs Receiving Certificates for Contributing $20.00 or More Per Member to White Cane Drive 1975-76

District	Club	Number of Members	Amount Per Member	Total Amount
J	Rocky Mount Luncheon	32	133.25	4,264.00
G	Sir Walter	48	132.57	6,363.29
F	Laurel Hill	17	90.00	1,530.00
J	Rocky Mount Evening	63	81.95	5,163.01
F	Southern Pines	19	69.25	1,315.76
F	Spring Lake	17	66.47	1,130.00
F	Pinehurst	29	64.87	1,881.13
B	Mooresville	38	64.33	2,444.50
F	Hamlet	44	56.82	2,500.00
J	Battleboro	10	56.80	568.00
A	Fontana Dam	15	56.67	850.00
C	Rutherfordton	37	53.24	1,970.00
D	Mocksville	34	51.57	1,753.00
D	Stoneville	13	50.28	653.65
F	Lafayette	10	50.00	500.00
B	Saint Stephens	26	48.08	1,250.00
B	Longview	33	44.12	1,456.00
G	Hillsborough	36	41.67	1,500.00
B	Avery County	23	41.10	945.26
C	Lawndale	21	40.38	848.00
H	Greenville Breakfast	27	37.59	1,015.00
J	Belhaven	19	36.86	700.32
E	Arcadia	41	36.34	1,489.91
D	Hamilton Lakes	32	35.97	1,151.03
J	Wilson Evening	47	35.93	1,688.67
D	Oakview	35	35.77	1,252.00
B	Lower Creek	28	35.71	1,000.00
A	Haw Creek	43	34.05	1,464.03
J	Elizabeth City	75	33.95	2,546.00
J	Edenton	42	33.64	1,412.80
F	Laurinburg	36	32.92	1,185.00
D	Forsyth	45	32.79	1,475.33
C	Belmont	39	32.58	1,270.60
J	Weeksville	39	32.41	1,264.00
H	Cape Fear	27	32.22	870.00
E	Welcome	17	31.49	535.25
H	Jacksonville Breakfast	21	31.43	660.00
H	Jacksonville	56	31.07	1,740.00
G	Carrboro	16	29.75	476.00
H	Supply	24	29.00	696.00
J	Manteo	49	28.59	1,400.67
F	Tabor City	14	28.57	400.00
J	Ahoskie	59	27.63	1,630.00
A	Murphy	32	26.56	850.00
A	Tryon	22	26.30	578.50
C	Stanley	23	25.94	596.69
J	Williamston	78	25.81	2,013.56
G	Wake Forest	35	25.21	882.35
F	Aberdeen	22	25.00	550.00
G	Oxford	40	25.00	1,000.00
E	Mount Ulla	21	24.52	515.00
H	New Bern	41	24.39	1,000.00
J	Spring Hope	25	24.00	600.00
C	Lincolnton	37	23.79	880.00
B	Granite Falls	36	23.61	850.00
F	Cordova	14	23.36	327.00

District	Club	Number of Members	Amount Per Member	Total Amount
D	Old Town	29	23.08	669.45
F	Fayetteville	98	22.99	2,252.47
B	Taylorsville	38	22.63	860.00
C	Charlotte Central	133	22.56	3,000.00
D	Eden Evening	16	22.50	360.00
B	Troutman	33	22.26	734.50
H	Havelock	45	22.22	1,000.00
G	North Raleigh	10	22.14	221.43
J	Roanoke Rapids	62	21.94	1,360.00
B	Morganton	74	21.76	1,610.00
H	Goldsboro	61	21.47	1,309.68
G	Burlington	82	21.27	1,744.37
H	Farmville	22	21.22	466.82
F	Buies Creek	15	21.13	317.00
F	Spivey's Corner	19	21.05	400.00
A	Valley Springs	50	21.00	1,050.00
G	Garner	44	20.83	916.32
H	Greenville Martinborough	30	20.67	620.00
C	Gastonia Noon	17	20.59	350.00
D	Reidsville	34	20.59	700.00
E	Towel City	18	20.56	370.00
E	Lexington	19	20.53	390.00
E	Tyro	21	20.49	430.25
B	Bakersville	42	20.48	860.00
C	Gastonia	74	20.27	1,500.00
J	Nashville	25	20.16	504.00
F	West Montgomery	23	20.09	462.00
A	Cherokee	8	20.00	160.00
B	Boone	32	20.00	640.00
B	Hudson	21	20.00	420.00
B	Newton	46	20.00	920.00
C	Charlotte Eastern	40	20.00	800.00
C	Shelby Community	15	20.00	300.00
D	Mayodan	25	20.00	500.00
F	Lumberton	61	20.00	1,220.00
J	Murfreesboro	15	20.00	300.00

COMMITTEE REPORTS— CONSTITUTION AND BY-LAWS

(Continued from page 30)

Association publications be referred to the Constitution and By-Laws Committee for study. Article VI, Sections 1 & 2 then read as follows:

Section 1: Memberships in this Association shall consist of Active, Sustaining and Life Memberships. Active members may be asked to contribute $5.00 annually.

Section 2: Membership dues shall be payable as follows:

A. Sustaining membership, $25.00 or more annually;

B. Life membership, $100.00 or more. A membership in these three categories entitles the member to a subscription for one year to the WHITE CANE magazine, the official publication of the North Carolina Lions Association for the Blind, Inc., and the Presidents Newsletter published quarterly.

The Board of Directors had proposed that the language concerning memberships be clarified and that the reference to quarterly newsletters be deleted since the current budget did not contain enough funds to publish the newsletter quarterly.

The Constitution and By-Laws Committee studied the proposed changes and voted affirmatively to recommend that Section 2 be changed to read as follows:

Article VI: Membership

Section 2: Membership dues shall be payable as follows:

A. Sustaining membership, $25.00 or more annually.

B. Life Membership, $100.00 or more. A membership in either the active or sustaining categories entitles the member to a subscription for one year to the WHITE CANE Magazine, the official publication of the North Carolina Lions Association for the Blind, Inc., and all other Association publications. A Life Membership entitles the member to a subscription to the WHITE CANE Magazine and all other Association publications for life.

This proposed Constitutional change was submitted to the General Membership at their meeting in Goldsboro on March 7, 1976, and was approved. The Association office has prepared new copies of the Constitution and By-Laws reflecting all changes made during 1974-75 and 1975-76.

I wish to thank C. Miller Sigmon for giving me the opportunity to serve as chairman of the Constitution and By-Laws Committee. I count it a real personal pleasure to have served with him during his tenure as President of the Association. I would also like to express my appreciation to the members of the Constitution and By-Laws Committee. No chairman could have asked for better cooperation than they have given me. The Committee members are listed below:

31-A W. F. Hall
31-B Clinton Holdsclaw
31-C Glen C. Pyatt
31-D Otus C. Thomas
31-E Jack D. Briggs
31-F J. Lionel Todd
31-G E. Howard Stallings
31-H Murray T. Williams
31-J Jerry E. Hughes

REPORT OF THE GLAUCOMA-DIABETES DETECTION CLINICS AND SIGHT CONSERVATION COMMITTEE

Robert G. Frye, Chairman

The Glaucoma-Diabetes Screening Program for 1975-1976 has been very successful. The Lions of North Carolina are due a large amount of credit for this success. Their hard work, dedication and financial support have made our screening program possible.

During the fiscal year 1975-1976, our permanent or on-going Glaucoma Diabetes Screening Clinics have screened a total of 17,080. We have

(Continued on page 32)

COMMITTEE REPORTS—GLAUCOMA-DIABETES

(Continued from page 31)

referred a total of 558 and we have brought to treatment 234 people who were borderline or who had glaucoma. These cases are being observed and re-screened periodically by the nurses.

In fiscal year 1975-1976 our Mass Clinics have screened a total of 7,360 people.We have referred 305 and we have brought to treatment 75 who were borderline or who had glaucoma.

Six (6) Mass Clinics have been held during this Lions Year. One by the Burke County Lions Club on October 9, 1975. In this clinic we screened a total of 1,305 people and we referred 40. The other mass clinic was held by the Lincolnton Lions Club on November 11, 1975. The Lincolnton clinic screened a total of 900 people and we referred 207. Mass Clinics were also held by the Bertie County Lions Club on March 16, 1976, (715 screened) the Lumberton Lions Club on March 21, 1976, (1,300 screened) the Forest City Lions Club on April 7, 1976 (610 screened) and the Kinston Lions Club on April 29, 1976. The results of the Kinston Clinic were not available at the time this report was written.

A tentative date for a Mass Clinic to be held by the Salisbury-Rowan County Lions Clubs has been set for early Fall.

The Hamlet Lions Club and the Warrenton Lions Club have expressed an interest in holding mass clinics. We will continue to work with these two (2) clubs and try to work them in next year's schedule for early September or October.

At this point we wish to recognize and express our deepest appreciation to the countless number of people who have assisted in these clinics: The doctors from the Duke Eye Center, the local ophthalmologists, the County Health Departments, the Division of Services for the Blind, the volunteer nurses, along with the personnel from the Chronic Disease Section of the Department of Human Resources.

REPORT OF THE EYE AND HUMAN TISSUE BANK COMMITTEE

John M. Calloway, Chairman

The North Carolina Eye and Human Tissue Bank again has had an outstanding year. Previous records were broken in the number of Eye and Human Tissue Wills secured 14,301, and the number of eyes retrieved 458. This makes a grand total of 134,411 Wills on file. During this same period, a total of 197 Corneal Transplant Operations were performed.

Listed below by district are the number of pledges received for the Eye Bank year, along with the winning club and district:

District	Wills	Per Member	Club	Per Member
A	631	.43	Franklin	2.20
B	1460	1.03	St. Stephens	8.60
C	741	.57	Lincolnton	4.00
D	2436	1.24	O'Henry	28.00
E	1836	1.03	Towel City	12.80
F	1435	.83	Fayetteville	4.50
G	2281	1.21	Wake Community	14.70
H	1317	.82	Supply	7.30
J	206	.15	Askewville	1.95

District D was the winning district with 1.24 Wills per member. District G was second with 1.21 Wills per member. The winning club State-Wide was the O'Henry Lions Club in District D with 28 Wills per member. The Wake Community Club in District G was second with 14.7 Wills per member.

Special recognition is due the following Lions for their excellent job in securing Wills:

Winning Lions State-Wide:

1. A. A. Ward—O'Henry Lions 450 Wills

2. Ed Nyenhuis—Fayetteville Lions 309 Wills

3. Burke Wilson—Forsyth Lions 185 Wills

The Lions of North Carolina are to be commended for their great effort in securing pledges from and telling the "Eye Bank Story" to North Carolinians. This was a most successful year. The staff at the Eye Bank is to be commended for its work, along with the many Lions who worked so diligently.

REPORT OF THE LONG RANGE PLANNING COMMITTEE

Robert T. Loeblein, Chairman

It has been a pleasure to serve again this year as chairman of this committee. We have had serving on this committee dedicated Lions, representing our nine districts in North Carolina: District A—R. L. Clark; District B—Wayne M. Coffey; District C—W. Bruce Wright; District D—Fred C. Rich; District E—Francis C. Glover; District F—Edward Nyenhuis; District G—Claude C. Ward; District H—John R. Mozingo; District J—M. Henry Leggett, Jr. We have had good attendance at the two general meetings and our members have spent many hours visiting the various organizations which receive funding from our Association.

I would like to thank President Miller Sigmon, Vice-Presidents "Smoke" Wayne, and Clyde Stutts for the leadership and assistance they have given our committee this year. I would also like to thank our Executive Director Bob Spencer, and his staff for making all the arrangements for our meetings and visits this year.

As in the past the purpose of this committee is two-fold. First, to visit and evaluate the organizations which receive Association funding, and second, to make recommendations to the Budget and Finance Committee as to future funding of these organizations. We have looked at many aspects of the Association in general and have some recommendations for future planning.

A. VISITS TO FUNDED ORGANIZATIONS AND RECOMMENDATIONS: Basically these organizations fall into three general categories. The following remarks concerning these represent a consolidation of the views of all the members of the committee not necessarily unanimous agreement.

1. STATE-WIDE PROJECTS: The two major projects of the Association are the North Carolina Eye Bank and Camp Dogwood. I believe our committee is unanimous in feeling that these projects are our first responsibility as far as funding is concerned. If additional funds are available from the As-

sociation they should be used for these organizations where needed. The committee feels that the Association and the Eye Bank should work as closely together as possible, with possible future merger being considered.

The Raleigh Lions Clinic and the Governor Morehead School would also fall under the category of organizations that serve on a statewide basis. Our support of these organizations is relatively small and our committee feels that it should be continued and expanded if funds are available.

2. MEDICAL: This category includes the three hospitals; Duke, Bowman Gray, and Memorial Hospital, which we have supported by grants for either equipment or research projects. Most of our committee feels that these funds have been well spent and that it is advisable for our Association to maintain some contact with these hospitals. However, most of our committee feels that research and equipment should receive low priority for our funds, and that if the future budget needs to be cut, we would recommend reducing the grants to these hospitals.

It should be pointed out that we enjoyed an excellent day long seminar on the problems of blindness at the Duke Eye Center this year. This illustrates one of the advantages of having a working relationships with one of these hospitals.

3. REGIONAL: This category contains organizations that serve a particular district or section of the state. Included in these would be the Western North Carolina Mobile Screening Van, and the Northeast North Carolina Lions Mobile Clinic. Both of these appear to be doing excellent work. Also, included in this category would be the Mecklenberg Association for the Blind, which is requesting funding for next year for their Mobility Training Program. The committee visited this operation and was very impressed with the work going on. The Mecklenberg Association is in danger of losing their Mobility Training Program due to a loss of previous funding, and is requesting partial funding of this program from the Association. There was considerable disagreement on our committee as to whether our Association should fund these projects of a regional nature. Some feel that our funding should be for statewide proj-

(Continued on page 34)

Camp Dogwood Budget

April 1, 1976-March 31, 1977

REVENUE

A. From Operations	
1. Lions Club Contributions	$13,000.00
2. Other Contributions	2,000.00
3. Campers' Fees	30,000.00
4. Meals	10,000.00
5. Fund Raising	15,000.00
6. Novelties, Shirts, Shorts	500.00
Total Revenue from Operations	$70,500.00
B. Appropriation from Association General Fund	43,651.00
TOTAL REVENUE	$114,151.00

EXPENDITURES

A. Operating Expenditures:	
1. Promotion & Development	$ 700.00
2. Expenses Camp Dogwood Committee	300.00
3. Staff Salaries—Camp Dogwood	41,000.00
4. Staff Salaries—Association Office. (camp portion)	7,000.00
5. Payroll Taxes	3,800.00
6. Employee Benefits	1,200.00
7. Telephone	1,700.00
8. Mortgage Payments	2,001.72
9. Office Supplies & Materials	500.00
10. Postage & Freight	815.00
11. Insurance	5,200.00
12. Repairs & Maintenance	8,000.00
13. Audit Fees	1,000.00
14. Medical Supplies	50.00
15. Food & Provisions	15,000.00
16. Utilities	8,500.00
17. Laundry	100.00
18. Auto Expenses	700.00
19. Horse Expenses	400.00
20. Seed & Fertilizer	900.00
21. Travel Expense-Exec. Dir.	900.00
22. Travel Expense-Camp Dir.	1,000.00
23. Miscellaneous	500.00
24. Gas & Oil Expenses	2,000.00
25. Entertainment & Recreation	200.00
26. Boat Expenses	1,500.00
27. Arts & Crafts Supplies	400.00
28. Novelties, Shirts, Shorts	500.00
29. Contingencies	1,000.00
30. Staff Quarters (Trailers)	1,000.00
Total Operating Expenditures	$107,866.72
B. New Equipment	2,700.00
C. Capital Improvements	3,584.28
TOTAL EXPENDITURES	$114.151.00

COMMITTEE REPORTS— LONG RANGE PLANNING

(Continued from page 33)

ects, otherwise we might encourage each district or area to request funding for its own particular project. On the other hand some committee members including those in the area affected believe that these local projects should be funded by the Association. There is no question by any of the committee as to the worthiness of these projects. Of course, this is a problem the Budget and Finance Committee will have to deal with for next year's budget. But it is also a matter the Association as a whole should look at for long range policy.

As I have stated before, I wish all Lions could have the opportunity that this committee has had to visit all of these organizations. I believe that if all Lions could see the work their White Cane dollars do, our White Cane Drive would be more successful.

B. OTHER RECOMMENDATIONS: 1. The committee discussed at length at both meetings the problem of Association Fund Raising. We feel that a special committee should be appointed to look into possible fund raising projects. Our initial thought was a Football Bowl Game, similar to the Georgia Lions Peach Bowl. This particular idea is probably not possible at this time as research has indicated that the NCAA at the present time is approving no more football bowls. However, perhaps a Basketball Tournament or some other type of sporting event is a possibility.

The committee was impressed by the first year success of the Camp Dogwood Fund Raising by the TV Drawing, and perhaps an expansion of this type of project might be the answer. The committee does feel however, that we are reaching a limit on our White Cane drive approach, and that additional methods of fund raising must be found if we are to expand our Association program.

2. The committee also discussed our Scholarship Program. While we believe these scholarships should continue as grants and not repayable loans, we do feel that the recipients of these scholarships should be encouraged on the completion of their schooling to make refunds to the Association

(Continued on page 35)

History of the Mecklenburg County Association for the Blind

Bulow Bowman, Executive Director

On June 18, 1934, the Mecklenburg County Association for the Blind was created as an organization to study and provide services for the blind and visually impaired in Mecklenburg County.

A group of interested citizens, who realized there was a need for services for the people who had little or no vision, met at Ivey's Dining Room. They had as their speaker Mr. Charles B. Hayes, Field Director of the American Foundation for the Blind, New York. It was agreed that a survey to determine the number of blind persons in the County was needed. The group elected Dr. Edgar Gammon, then the pastor of Myers Park Presbyterian Church, as President of the new Mecklenburg County Association for the Blind. Other elected officers were: Mr. J. Marshall Parham, Executive Secretary; Mr. E. J. Hanson, Vice-President; Mrs. Robert A. Moore, Secretary; Mr. H. H. Evereet, Treasurer. The stated purpose of this Association was to "further the interests of the blind and to open to them all possible avenues of independence and self-support through investigations, education, and recreation." Income for this new endeavor was to be derived from membership dues, benefits, concerts, etc.

The Mecklenburg County Association for the Blind became a member of the Charlotte Community Chest in October 1937 and moved its offices to 121 E. Third Street. The budget for that year was $4,060.00. The Association pursued its course of services for the blind and it flourished. On April 30, 1938, it received its charter of incorporation. The Incorporators were: W. W. Kale, Hunter M. Jones, John H. Vickers, H. I. McDougle, W. N. Hovis, Guy O. Bagwell, E. J. Hanson, and Dr. L. C. Todd — all members of Lion Clubs.

Mr. Parham, the Executive Secretary, left the Association to join the N. C. State Commission for the Blind, which was a new organization at this time. The Association continued under the direction of its officers and staff. The Variety Club established an Eye Clinic in March 1942, and the Association handled the intake on the clinic's cases. The intake service was transferred to the Department of Public Welfare in 1945. In later years after the Variety Club relinquished the Eye Clinic, the Association continued its support for this needed service. Through efforts of the Association and the North Carolina State Commission, the Piedmont Eye Clinic was established. The two agencies supported the Piedmont Eye Clinic until up in the sixties and then it became totally a part of the N. C. State Commission.

In 1949, a Sight-Saving Class at Elizabeth School was established by the

Association with the assistance of the Charlotte Lions Club. Since this time, public school education has been available for the blind in the Charlotte Mecklenburg School system. The class is now housed at Sedgefield Elementary School, and is taught by Mrs. Roberta Teague.

In 1952, the Association had grown enough to employ an additional caseworker. In the same year, the Agency became a member of the United Appeal, which replaced the Community Chest.

During 1956, the Association expanded its services and additional office space was needed. A building at 704 Louise Avenue which had formerly been a residence was purchased and on December 29, 1956, the Association moved to that address.

In 1962, a Study of Services for Blind Persons in Charlotte-Mecklenburg County was conducted by the American Foundation for the Blind under the auspices of the Social Planning Council. One of their many recommendations was "more adequate quarters for the Association."

In June, 1965, the Building Fund Committee for the Association held its first meeting. The committee began the "new building" campaign. Funds were raised from Lions Clubs, individual Lions Club members, the N.C. Association for the Blind, and interested citizens. The property at 708 Louise Avenue was purchased and the mortgage on the property at 704 Louise Avenue was retired. While demolition and construction for the new building took place, the Association was housed at 1436 E. Seventh Street in quarters provided by St. Martin's Episcopal Church. Ground was broken in December, 1966, and June 5, 1967 marked the dedication of the new building.

The new building houses the Mecklenburg Association for the Blind offices and the James L. Bell Memorial Library. The library serves the adult blind as well as children with its Braille books, talking books, tape recordings and reference materials. The Association, being a non-sectarian Agency, offers services in the fields of education, recreation, physical and social rehabilitation; it offers guidance services, counseling services, inter-agency referrals, home teaching in self-care, mobility and orientation, and any service which is needed by the blind and visually impaired in Mecklenburg County and surrounding counties.

The Lions Clubs over the County have assisted financially along with the United Appeal in the programs at the Association which have evolved from that of "giving handouts" to providing high quality professional services which help the clientele to help themselves and become happy citizens leading independent, satisfying lives.

Mecklenburg Association for the Blind Presidents

1934	Dr. E. G. Gammon	1952-53	Mr. P. J. Cooper
1935	Rabbi Wm. Greenburg	1954-55	Mr. Russell Crump
1936	Mr. Thomas Williams	1956	Mr. Arthur Reid
1937	Mr. W. W. Kale	1957	Mr. Harry Smith
1938-40	Mr. Frank Orr	1958	Mr. John G. Turner
1941	Mr. H. I. McDougle	1959	Mr. T. B. Autrey
1942	Mr. W. H. Hovis	1960-62	Mr. John G. Turner
1943	Mr. E. B. Graeber	1963	Mr. James M. Moore
1944	Mrs. John B. Brown, Jr.	1964-65	Mr. Harry Snook
1945	Dr. W. M. Boyce	1966-68	Mr. Lee Burke
1946	Mr. Otis H. Johnson	1968-70	Mr. J. L. Livingston
1947	Mr. Lyon K. Flint	1970	Mr. Lex Hood
1948	Mr. D. M. McSpadden	1971-72	Mr. Earl Stafford
1949-50	Mr. W. Frank Brownlee	1973-	Mr. Bruce Wright
1951	Mr. R. C. Hicks		

Mecklenburg Association for the Blind Executive Directors

1934-40	J. Marshall Parham	1959-64	Arthur Dye, Jr.
1940-52	Lois Silver Petrowski	1964-68	Ralph McCoig, Sr.
1952-54	Helen Howe	1968-70	W. L. Jackson
1954-58	Raymond Casner	1970-	Bulow Bowman

COMMITTEE REPORTS— LONG RANGE PLANNING

(Continued from page 34)

Scholarship Program where it is financially possible to do so. We recommend that a letter be written from the Association to each scholarship recipient upon their graduation. The letter should explain how the funds for their schooling became available through the efforts of Lions. They should also be encouraged to make donations to the scholarship fund in the future, so that others may have the same opportunity that they have had.

Our committee also discussed many other items concerning our Association's work, but does not have any other specific proposals to make this year.

I again would like to thank President Miller Sigmon, for giving me the opportunity to serve as chairman of this committee. It has been a privilege for me to work with the fine Lions on this committee this year.

REPORT OF THE PROPERTIES COMMITTEE

W. Herbert Hollowell, Jr.
Chairman

The properties committee this year has been active in planning the use of property at Camp Dogwood for the future.

Plans for construction and location of a storage building have been approved and will be constructed when funds are available, which is expected soon.

The Belk Dormitory has two large rooms which accommodate 32 persons. Plans have been approved for renovation of the dormitory, changing the two rooms into five rooms, accommodating two persons each and five rooms accommodating one person each. The renovation includes air conditioning and heating. Work on this project will begin when funds are available, which is expected soon.

Plans for the addition of a wing to the Camp Dogwood Lodge have received tentative approval. The wing measures 80 x 32 feet and includes a large social room, infirmary with one bed, two rooms as offices for the staff, and the basement will include five rooms for ten counselors. The wing will have central air conditioning and heating.

(Continued on page 38)

Focus on Eye Research at Chapel Hill

by
Katherine Vansant Lewis
Public Information Officer
UNC-CH School of Medicine

Over the last twenty years the North Carolina Association for the Blind has played an instrumental role in developing the teaching, research, and service programs of the Department of Ophthalmology at the University of North Carolina School of Medicine at Chapel Hill.

Under the direction of Dr. S. D. McPherson, Jr., the department conducts an eye pathology laboratory, an experimental surgery laboratory, and various research projects that benefit eye doctors across the state.

The eye pathology laboratory, which is the only such facility in North Carolina, was established twenty-one years ago under a grant from the federal government. Physicians from all over the state send eyes and eye tissue to this laboratory for analysis. Using some of the most up-to-date equipment available, the physicians in Chapel Hill examine the tissue microscopically, determine the nature of the disease, and forward a report to the referring physician.

Faculty, residents, fellows, and students discuss the results of these pathological examinations in weekly conferences. Such presentations enable students and residents to learn more about the etiology and symptoms of a given disease. These conferences are also often a good source of research ideas for the faculty.

To test the effectiveness of various types of suture material, the research fellows perform experimental surgery, which will be followed by a series of tests.

Experimental surgery is another vital aspect of the department's work. Using rabbits, whose corneal structure closely resembles that of humans, the physicians study new instruments and techniques for ocular surgery. They are currently testing different kinds of suture materials to be used in corneal transplants. After surgery has been performed, they make clinical observations and run a series of microscopic tests to determine if the suture material aids or deters proper healing of the incision.

Such surgery, performed under a microscope, is also a means of studying new techniques for the surgical treatment of glaucoma and cataracts. Often, the operations are filmed to be shown later in ophthalmology teaching rounds. The department has Sony audio-visual equipment that is set up in the conference room for these teaching sessions.

The department also explores methods of treating and preventing eye diseases. By experimentally inducing diseases in rabbits and testing new antibiotic drugs, the physicians can learn more about the characteristics of both the diseases and the medication they are studying. The effectiveness of a given antibiotic is measured by the degree of penetration into the fluid of the eye. The more effective the drug, the

Students Receiving Association Scholarships

Scholarship Renewals for 1976-77	School Attending	Hometown
Beverly Ann Andrews	Sandhills Community College	Siler City
Regina P. Brooks	High Point College	Siler City
Walter E. Davis, Jr.	Fayetteville State University	Laurinburg
Larry Thomas Dean	Campbell College	Oxford
Sylvia L. Hall	Gaston College	Lowell
Annie Nell Holbert	Appalachian State University	Hendersonville
Cathy Marie Hunt	Davidson Community College	Thomasville
Sarina M. Lynch	North Carolina A & T State University	Asheville
Anthony Pickett	Fayetteville State University	Fayetteville
Monica D. Pickett	Fayetteville State University	Fayetteville
Linda Pratt	Fayetteville State University	Fayetteville
William Howard Rambeau, Jr.	East Carolina University	Smithfield
Frederick Steining	Catawba College	Statesville
Laura Wylene Stutts	North Carolina State University	Robbins
David C. Thompson	Appalachian State University	Taylorsville

New Scholarships Awarded for 1976-77		
Michael Douglas Ellington	North Carolina State University	Washington
Anthony Neal Harris	Halifax County Technical Institute	Raleigh
Martin Alan McMahon	Nyack College	High Point
Ricky Lee Norman	Surry Community	State Road
Bettie Brown Richardson	Duke University	Southport
Frankie Morgan Setser	North Carolina State University	Scotts
Helen Virginia Setser	North Carolina State University	Scotts
Joan Anabel Setser	Western Carolina University	Scotts
Jerry JasonLee Smith	Wesleyan College	Oxford

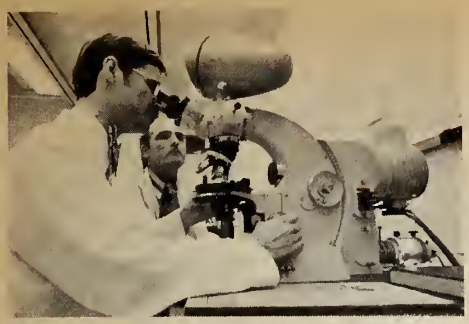

Residents examine eye tissue in eye pathology laboratory.

stronger the penetration.

The department's fourteen faculty members currently teach approximately 130 students on ophthalmology rotations each year. Also affiliated with the department are seven residents and two postgraduate research fellows. Together with the faculty, they conduct experiments in the departmental laboratories and apply the knowledge learned in an experimental setting to the patients of the Ophthalmology Clinic at the North Carolina Memorial Hospital.

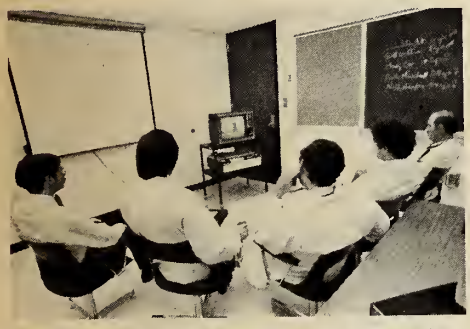

Department of Ophthalmology staff gathers around audio-visual equipment for a teaching conference.

Something to Think About — Nature does make mistakes: Sometimes she puts all the bones in the head and none in the back.

Well Said — If you are not pleasing to yourself, the chances are that you are not pleasing to anyone else.

There is no sadder or more frequent obituary on the pages of time than "We have always done it this way." (from The English Digest.)

What lies behind us and what lies before us are tiny matters compared to what lies within us.—Meditations in Wall Street

The constitution gives us the right to do our own thinking. It's up to us to acquire the ability.

Clubs Receiving Certificates for Achieving Increase Of 15% or More Over Their 1974-75 White Cane Contribution

Club	District	1974-75 White Cane Contribution	1975-76 White Cane Contribution	Per Cent of Increase
Tar Heels	G	$ 10.00	$ 406.00	3960.0
Greenville Breakfast (New)	H	—	1015.00	1015.0
Durham	G	1105.00	1803.00	841.8
South Chatham	G	50.00	350.00	600.0
Mount Olive	H	50.00	330.00	560.0
Cross Creek (New)	F	—	450.00	450.0
Huntersville	C	100.00	448.00	348.0
Laurel Hill	F	355.00	1530.00	331.0
Cordova	F	100.00	327.00	227.0
Triangle	G	10.00	30.00	200.0
Beaver Dam	A	70.00	204.00	191.4
Maiden	B	179.00	506.04	182.7
Topsail Island	H	100.00	270.00	170.0
Rolesville	G	30.00	80.00	166.7
Lexington Downtown	E	64.50	169.00	162.0
Lower Creek	B	400.00	1000.00	150.0
Valdese	B	200.00	500.00	150.0
Salemburg	F	60.00	150.00	150.0
Eden Evening	D	156.00	360.00	130.8
Lafayette	F	217.12	500.00	130.3
Pittsboro	G	55.00	125.00	127.3
Columbus	A	90.00	200.00	122.2
Rutherfordton	C	975.00	1970.00	102.1
Chase	C	100.00	200.00	100.0
Hasty	E	240.00	480.00	100.0
Centerville	G	50.00	100.00	100.0
Haw Creek	A	744.28	1464.03	96.7
Swan Quarter	J	325.03	600.00	84.6
Morganton	B	883.00	1610.00	82.3
Towel City	E	204.00	370.00	81.4
Hazelwood	A	100.00	180.00	80.0
Hillsborough	G	839.56	1500.00	78.7
Lumberton	F	684.00	1220.00	78.4
Spivey's Corner	F	228.00	400.00	75.4
Staley	D	20.00	35.00	75.0
Canton	A	500.00	852.00	70.4
Davis-Townsend	E	329.00	555.00	68.7
Goldston	G	168.00	280.00	66.7
Carrboro	G	288.00	476.00	65.3
Princeton	H	400.00	660.00	65.0
Aberdeen	F	336.00	550.00	63.7
Kannapolis	E	425.00	691.00	62.6
Supply	H	428.40	696.00	62.5
East Iredell	B	216.00	349.00	61.6
Adamsville	H	225.00	360.00	60.0
Pilot	E	480.00	750.00	56.3
Happy Valley	B	—	56.09	56.1
Polkton	E	125.00	195.00	56.0
Wilmar Park	E	110.00	168.00	52.7
Tyro	E	284.00	430.25	51.5
Murfreesboro	J	200.00	300.00	50.0
Old Town	D	450.00	669.45	48.8
Dublin	F	264.00	392.00	48.5

(Continued on page 38)

COMMITTEE REPORTS—PROPERTIES

(Continued from page 35)

We will consider later plans for an arts and craft building and camping space for campers.

We recommended to the Camp Dogwood Committee that three used trailers be purchased at special prices for use as an arts and crafts building, and counselors' quarters until permanent quarters could be provided.

Landscaping will be considered when the planning program is completed.

The plans for Camp Dogwood location of buildings has not been revised since the beginning of the camp, and is not accurate. We are revising this plan which will show the present building locations and also future locations of buildings.

We encourage all Lions to assist or secure grants at every opportunity for the building program of the association.

REPORT OF THE NOMINATING COMMITTEE

C. Ray Pruette, Chairman

The Nominating Committee of the North Carolina Lions Association for the Blind, Inc. met on October 2, 1975, to select a slate of nominees for Officers and Two-Year Directors for the

(Continued on page 39)

C. Ray Pruette

(Continued from page 37)

CLUBS RECEIVING CERTIFICATES FOR ACHIEVING INCREASE OF 15% OR MORE OVER THEIR 1974-75 WHITE CANE CONTRIBUTION

Club	District	1974-75 White Cane Contribution	1975-76 White Cane Contribution	Per Cent of Increase
Walkertown	D	665.00	965.00	45.1
Pine Level	H	110.00	158.50	44.1
Linwood	E	458.20	660.00	44.0
Rose Hill	H	190.00	270.00	42.1
Mocksville	D	1234.75	1753.50	42.0
Bakersville	B	606.00	860.00	41.9
Kinston Breakfast	H	372.00	525.00	41.1
Godwin	F	180.00	253.00	40.6
Clay County	A	281.00	396.00	40.9
Statesville	B	300.00	420.00	40.0
Danbury	D	196.37	274.94	40.0
Pembroke	F	264.00	367.30	39.1
Wrightsville Beach	H	672.00	930.00	38.4
Oakview	D	907.00	1252.00	38.0
Midway	E	360.00	495.00	37.5
Boone	B	468.00	640.00	36.8
Saint Pauls	F	300.00	406.00	35.3
South Iredell	B	115.00	155.50	35.2
Havelock	H	739.75	1000.00	35.2
Wake Forest	G	652.95	882.35	35.1
Massey Hill	F	121.28	162.55	34.0
Rowland	F	150.00	200.00	33.3
Enfield	J	150.00	200.00	33.3
Thomasville	E	1104.00	1470.00	33.2
Faison	H	68.00	90.00	32.4
Fairbrook	B	—	32.09	32.1
Candor	F	500.00	660.00	32.0
North Raleigh	G	167.86	221.43	31.9
Stoneville	D	496.19	653.65	31.7
Southern Pines	F	1000.00	1315.76	31.6
New Bern	H	760.00	1000.00	31.6
Troutman	B	562.80	734.50	30.5
Shelby Community	C	230.00	300.00	30.4
Burgaw	H	300.00	390.00	30.0
Newton Grove	F	384.00	496.00	29.2
Evergreen	F	155.00	200.00	29.0
Graham	G	348.00	448.00	28.7
Townsville	G	384.00	490.00	27.6
Colerain	J	247.04	315.00	27.5
Lexington	E	306.40	390.00	27.3
Belhaven	J	550.00	700.32	27.3
Pikeville	H	225.00	285.00	26.7
Asheboro	D	765.51	966.15	26.2
Manteo	J	1110.93	1400.67	26.1
Hendersonville	A	972.00	1222.00	25.8
Ansonville	E	227.76	285.00	25.1
Mount Holly	C	200.00	250.00	25.0
Mayodan	D	400.00	500.00	25.0
Morehead City	H	120.00	150.00	25.0
Mills River	A	155.00	192.00	23.9
Fairview	A	105.00	130.00	23.8
Robbinsville	A	252.00	312.00	23.8
Rutherford College	B	468.00	575.80	23.0
Taylorsville	B	700.00	860.00	22.9

Club	District	1974-75 White Cane Contribution	1975-76 White Cane Contribution	Per Cent of Increase
Enochville	E	240.00	295.00	22.9
Red Springs	F	228.00	280.00	22.8
Cape Fear	H	711.54	870.00	22.3
Conover	B	525.00	637.00	21.3
Harrisburg	E	260.00	315.00	21.2
Lawndale	C	700.00	848.00	21.1
Salisbury	E	732.00	885.00	20.9
Apex	G	568.00	686.00	20.8
Gastonia	C	1243.00	1500.00	20.7
Youngsville	G	372.00	448.00	20.4
Elizabeth City	J	2117.00	2546.00	20.3
Tarboro	J	312.00	375.00	20.2
Rockingham	F	427.50	513.00	20.0
Louisburg	G	500.00	600.00	20.0
Sir Walter	G	5055.55	6063.29	19.9
Seaboard	J	516.00	615.00	19.2
Derita	C	420.00	500.00	19.0
Lincolnton	C	740.00	880.00	18.9
Buies Creek	F	267.00	317.00	18.7
Churchland	E	228.00	270.00	18.4
Wadesboro	E	456.00	540.00	18.4
Caswell County	G	236.50	280.00	18.4
Clinton	F	828.00	976.00	17.9
LaGrange	H	255.00	300.00	17.6
Guilford College	D	300.00	350.00	16.7
Moncure	G	192.00	224.00	16.7
Wendell	G	600.00	700.00	16.7
Washington	J	600.00	700.00	16.7
Farmville	H	400.76	466.82	16.5
Cullowhee	A	340.00	395.00	16.2
Creedmoor	G	330.00	382.27	15.8
Jacksonville Breakfast	H	570.00	660.00	15.8
Walnut Cove	D	480.00	555.00	15.6
West Montgomery	F	399.50	462.00	15.6
New London	E	273.00	315.00	15.4
Fair Grove	E	781.32	900.00	15.2
Hudson	B	365.00	420.00	15.1
Catawba	B	295.55	340.00	15.0
Hertford	J	400.00	460.00	15.0

COMMITTEE REPORTS—NOMINATING

(Continued from page 38)

year 1976-77. Serving on the Nominating committee were :

District 31-A—Kenneth A. Gowan
District 31-B—James A. Blakeley
District 31-C—John L. Stickley
District 31-D—Vernon E. Jones
District 31-E—W. Dale Tesh, Jr.
District 31-F—John C. Grier, Jr.
District 31-G—Robert M. Ward
District 31-H—M. Worth McKeel
District 31-J—J. P. Spencer, Jr.

The Committee approved the following slate of Officers and Directors to be presented to the Board of Directors at the November Meeting.

Officers

President — C. P. Wayne, Whiteville, N.C.
First Vice-President — Clyde M. Stutts, Welcome, N.C.
Second Vice-President — Leon P. Spencer, Raleigh, N.C.
Secretary — Harry P. Savvas, High Point, N.C.
Treasurer — Paul L. Hinds, Raleigh, N.C.

Directors

District 31-A — Howard Haithcock, Franklin, N.C.
District 31-B — John E. Keever, Granite Falls, N.C.
District 31-C — James N. Long, Jr., Gastonia, N.C.
District 31-D — Raymond C. Bottoms, High Point, N.C.

(Continued on page 41)

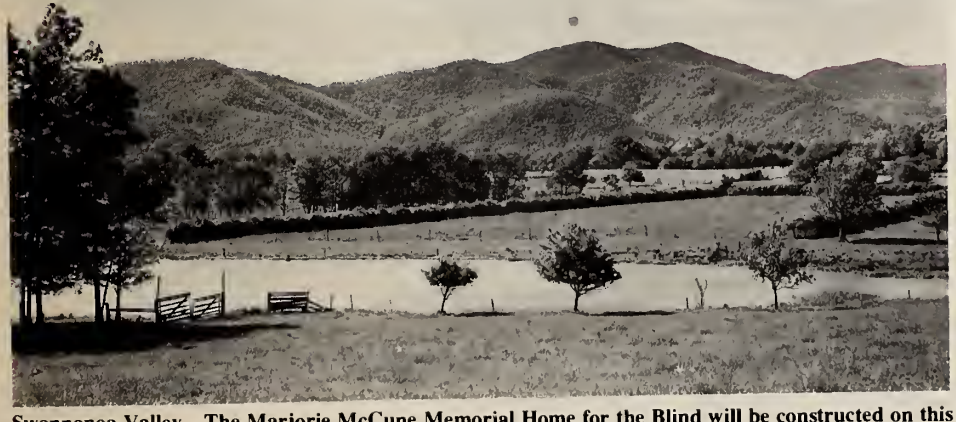

Swannanoa Valley—The Marjorie McCune Memorial Home for the Blind will be constructed on this location by the Lions Clubs in District 31-A. $255,000.00 has been pledged toward the construction of the Home. The five acre tract of land shown above was purchased from the State of North Carolina and is located near the Western North Carolina Hospital at Black Mountain. The fund raising drive continues with a goal of $350,000.00.

Mrs. Marjorie L. McCune and guide dog, Tony.

N. C. State Championship Horse Show

J. Bryant Kirkland, Chairman
Executive Committee

The North Carolina State Championship Horse Show, which was first sponsored by the Raleigh Host Lions Club in 1958, has continued to be the Club's principal fund raising project. The success of this annual project can be attributed in large measure to the manner in which the show has been organized and the involvement of a large number of Lions in performing the many duties in connection with the show.

During the first 11 years of the Club's sponsorship of the show it contracted with the show manager to supply the temporary stalls, jumps, and all other facilities to put on the show. However, in 1969 the Club bought the necessary temporary stalls (600) to put on the show and has continued to supply the needed facilities through its program of maintenance and construction of new equipment.

As the show grew in number and quality of horses entered, it became necessary to utilize the expertise of selected Club members, particularly past General Chairmen and others who had played important roles in previous shows. Thus during the Presidency of Lion Leon Spencer (1962) an Executive Committee consisting of five members was appointed. The General Chairman and Vice-Chairman of the up-coming show serve as ex-officio members of the Committee. This Committee establishes and modifies policies pertaining to the show, effects the contracts with the manager and other professional personnel, confers with the manager about the prize list and the selection of the judges. It also advises the General Chairman and the Vice-Chairman on plans and operational matters for the up-coming show. The General Chairman appoints the Chairmen and members of the several Committees — sponsorship, program advertising, box seats, ticket sales, hospitality and emergency. A project of the magnitude of the North Carolina State Horse Show requires the heavy involvement of a large number of

Past President Ray Barker and wife, Lucille, present ribbon for Arabian horse winner.

Nancy Stillman rides gaited pony from Canterbury Stables, Wilmington, N.C.

SWANNANOA LIONS CLUB SELLS 2½ TONS OF PEANUTS

The Swannanoa Lions took on a peanut project to raise money for the Marjorie McCune Memorial Home for the Blind. At the last report 4,800 lbs. of peanuts had been bagged and sold at a sizable profit for the club. Lion Ken Lanter served as chairman of the committee and Lion Ed West has personally sold 1,000 lbs. of the peanuts. The club has dedicated the service of its members to the building of the Home in Swannanoa Valley, and has voted unanimously to see that each blind occupant has an opportunity on Sunday morning to attend the church of his or her choice.

One member of the club agreed to match the profits from peanut sales up to $500.00 as his personal contribution to the Home. A check was presented to the Home for $1,000.00 a short time after the sale began and periodically, additional contributions are made.

It now appears that the Swannanoa Lions Club will be in the peanut business for months to come, but the many contributions to the Home are not considered "Peanuts" in light of the $350,000.00 goal.

Lions hence it must be well organized.

This five day event has grown to be a big financial undertaking . More than 750 horses from 12 states were entered in the 1975 Horse Show. Three performances (morning, afternoon and evening) were scheduled each of the five days with the Championship performance Saturday evening. The Club awards more than $25,000 in prizes for the winning entries plus ribbons and trophies. The gross receipts from the show in recent years has ranged from $90,000 to $100,000. The Club realizes an annual average profit of approximately $12,000 from the project — the highest being $17,000 in 1968. Approximately 5,000 man hours are donated to this show by the members of the Club.

The quality of the show has improved greatly in recent years. Some of the top horses in the U.S. participate in this indoor September event which is held in the Dorton Arena on the State Fairgrounds. For the past two years this show has been recognized by the American Horseman's Association as one of the best horse shows in America. The top entries here continue on the indoor horse show circuit and participate in shows at Harrisburg, Pennsylvania; Washington, D.C.; and Madison Square Garden, N.Y.

Mrs. Perry drives Fine Harness horse from P & M Stables.

COMMITTEE REPORTS— NOMINATING

(Continued from page 39)

District 31-E — Robert T. Loeblein, Salisbury, N.C.
District 31-F — P. Robert Measamer, Jr., Fayetteville, N.C.
District 31-G — Eugene V. Grace, Durham, N.C.
District 31-H — Roy F. Ormond, Jacksonville, N.C.
District 31-J — Jeff F. Watson, Roanoke Rapids, N.C.

This slate of Officers was presented to the Board of Directors at the November Meeting and the floor was opened for nominations. There were no nominations from the floor at that time, and the floor was held open until the March Meeting.

Prior to the March meeting, First Vice-President C. P. Wayne informed the Nominating Committee that because of a change in business activities he would be unable to devote the necessary time to the office of President of the North Carolina Lions Association for the Blind during 1976-77. Lion Wayne requested that he be allowed to remain in the office of First Vice-President and suggested that the nominee for First Vice-President, Clyde M. Stutts, become the nominee for President. After due consideration of this request by First Vice-President Wayne, and having been advised by Lion Stutts that he would serve as President if nominated and elected, and finding nothing in the Constitution to prohibit such a change, the Nominating Committee thought it proper to honor the request of Lion Wayne.

With the change of Stutts to President and Wayne to First Vice-President this revised slate was submitted to the general membership for approval at the March meeting in Goldsboro. This slate was elected and will take office on July 1, 1976.

REPORT OF THE PUBLIC INFORMATION COMMITTEE

Robert W. Thompson, Chairman

The Public Information Committee met in the Association office in Raleigh and discussed several ways in which we could spread the good news about the great work the Lions of North Carolina are doing through the North Carolina Lions Association for the Blind.

The Public Information Committee, composed of William Staudenmaier, John Keever, Dick Hamrick, D. Edgar Stevens, Frank Fagan, King Moore Willis, A. T. Allen, Jr., Roy A. Sandlin and L. H. Taylor, Jr. have worked hard spreading information about the North Carolina Lions Association for the Blind.

The Association office sent public service spots to all major Newspapers, Radio and T.V. stations in North Carolina to use in September, October and November. We feel they were of great help in getting the message to the general public about the North Carolina Lions Association for the Blind White Cane Drive.

Robert W. Thompson

The District Chairmen sent letters to all Club Presidents requesting information to be used in our White Cane Magazine.

The new 16 mm film "You Are My Eyes" was completed and copies sent to all District White Cane Directors to be used in their Districts. Copies are also available for showing to other civic groups.

President Miller Sigmon has done an outstanding job in keeping the Lions of North Carolina informed about the activities of the Association thru the newsletters.

My sincere thanks go to our Executive Director, Lion Bob Spencer, and his fine staff in the Association office for a job well done.

It has been a pleasure for me to serve as Public Information Chairman for the past two years. My special thanks go to the nine District Chairmen, the Association Officers, Staff and all North Carolina Lions for their support and cooperation.

(Continued on page 42)

—The Sunday School teacher was trying to instill in her young class the joys of shouting "Hallelujah!" She asked, "What word do church members shout with great joy?" One youngster answered, "BINGO!"

CLUB "50" TOTALS

(Continued from page 15)

District, Name and Club	Amount	Pin
G Walter Hales, Sir Walter	250.00	200
G L. M. McCombs, Creedmoor	249.00	200
C Fred W. Denton, Lawndale	243.00	200
D George Kimberly, Mocksville	236.05	200
H Edwin L. West, Cape Fear	231.73	200
D John Shular, Oakview	231.00	200
A Weldon F. Penley, Jr., Haw Creek	225.58	200
C Mike W. Gordon, Boiling Springs	225.00	200
B James M. Davis, Drexel	220.00	200
J Archie C. Bryant, Scotland Neck	220.00	200
†D Ralph Marsh, Glenwood	216.89	200
D Howard Parrish, Oakview	213.00	200
J Rufus Barringer, Rocky Mount Evening	205.02	200
J Jonathan Taylor, Ahoskie	204.07	200
J William Carroll, Rocky Mount Luncheon	204.00	200
D Thurman Freeze, Hamilton Lakes	202.38	200
B Wayne Honeycutt, Rutherford College	202.00	200
F Benjamin Sealey, Jr., Lumberton	200.00	200
J Melvin W. Bright, Weeksville	200.00	200
G J. W. Weaver, Sir Walter	200.00	200
G Ivey Hudson, Sir Walter	200.00	200

$100.00 to $199.99

E	Gus Billingsley, Benton Heights	198.00	100
G	W. C. Stephenson, Wake Forest	197.70	—
B	Troy Foster, Newton	189.00	—
G	Harold Fowler, Cary	188.00	—
J	Fred Lee, Rocky Mount Evening	187.25	—
J	William Overman, Ahoskie	184.57	—
G	Roy H. Thomas, Hillsborough	179.00	100
G	Ellis Nassif, Wake Forest	176.00	100
J	J. T. Martin, Battleboro	175.00	100
J	Harry J. Byers, Wilson Evening	173.75	100
B	Chal Reid Sherrill, Mooresville	170.00	100
J	Hardy Skinner, Wilson Evening	168.99	100
†D	V. I. Willard, Oakview	167.00	—
†J	E. L. Hollowell, Edenton	166.00	—
J	John Draughn, Wilson Evening	160.65	100
J	C. Felton, Rocky Mount Evening	160.25	100
B	Jim Huffman, Rutherford College	160.00	—
B	Merlyn Preston, Mocksville	160.00	—
J	George Tharrington, Rocky Mount Evening	158.20	100
B	Pete Hallman, Newton	154.30	—
D	George Branscom, Oakview	153.00	100
†D	William Joyce, Madison	152.00	—
†D	Ray Williard, Oakview	150.00	—
C	P. L. Yelton, Shelby Central	150.00	100
C	Arthur M. Atchley, Rutherfordton	150.00	100
C	Yates Hamrick, Rutherfordton	150.00	100
G	William Hendrix, Sir Walter	150.00	100
J	Ben Sharpe, Rocky Mount Evening	147.35	100
J	Owen Parker, Ahoskie	147.00	100
†D	J. David Patton, Glenwood	146.13	100
J	Newsome Deans, Rocky Mount Evening	137.50	100
B	Charles Brown, Mooresville	135.00	100
C	Kenneth A. Ledford, Lawndale	135.00	100
F	Lester Painter, Rockingham	130.00	100
E	R. S. Sims, Norwood	128.00	100
D	Paul J. Shaver, Oakview	125.00	100
H	Robert Brantley, Cape Fear	123.29	100
G	Hugh Lynn, Sir Walter	121.15	100
J	Henry Tharrington, Rocky Mount Evening	120.00	100
B	Jerry F. Ervin, Mooresville	120.00	100
D	William Knox, Greensboro	119.68	100
D	Roy Law, Eden Evening	117.00	100
J	William A. Roberts, Wilson Evening	115.95	100
†D	Gene Reid, Madison	112.00	100
J	Bobby Jenkins, Rocky Mount Luncheon	108.00	100
†D	George Farrow, Glenwood	107.39	100
B	Jim Mack Morrow, Mooresville	105.00	100
J	Harold Meadows, Rocky Mount Luncheon	104.95	100
E	Norris Helms, Benton Heights	104.00	100
J	Joe Lawrence, Rocky Mount Evening	103.50	100
J	Al Barnhill, Rocky Mount Evening	101.79	100
B	Frank Steele, Rutherford College	100.80	100
†J	Bruce C. White, Weeksville	100.00	100
F	Benjamin Sealey, Jr., Lumberton	100.00	100
E	Richard G. Murphy, Hasty	100.00	100
J	Fred Hux, Tarboro	100.00	100
J	A. Dean Overman, Weeksville	100.00	100
J	Francis E. Danaher, Weeksville	100.00	100
C	Charles T. Tomblin, Rutherfordton	100.00	100
C	G. Garland Gilbert, Rutherfordton	100.00	100
C	Marion R. Stone, Rutherfordton	100.00	100
C	Charles Harris, Rutherfordton	100.00	100
C	Frank McMahan, Rutherfordton	100.00	100
G	Warren Rock, Sir Walter	100.00	100
G	Grover Teeter, Sir Walter	100.00	100
E	Orville Y. Tucker, Stanfield	100.00	100
F	Grady Howard, Spring Lake	100.00	100
J	S. C. Basnight, Jr., Manteo	100.00	100
D	Craig Newby, Oakview	100.00	100
D	Wesley O'Neal, Oakview	100.00	100
E	Hoyle E. Little, Stanfield	100.00	100
J	William H. Harris, Weeksville	100.00	100

† 1974-75

$50.00 to $99.99

J	Robert W. Jones, Jr., Wilson Evening	$ 95.60	50
J	W. Bruce Lamm, Wilson Evening	94.15	50
B	Ben Baker, Avery County	92.86	50
J	Elmer R. Midgett, Jr., Manteo	90.00	50
J	Mack C. Jones, Ahoskie	89.07	50
J	Marvin E. Evans, Wilson Evening	87.10	50
A	G. G. Greenwood, Haw Creek	85.74	50
D	Raymond Smith, Oakview	84.00	50
J	Raymond Gaster, Wilson Evening	80.67	50
B	Eddie Byrd, Avery County	79.59	50
J	Charles Simpson, Wilson Evening	78.51	50
J	Francis Hooper, Rocky Mount Evening	78.23	50
B	A. M. Gurley, East Iredell	75.00	50
A	John Russell, Haw Creek	74.41	50
D	D. V. Amos, O'Henry	71.00	50
G	Bruce Compton, Hillsborough	70.00	50
G	Chester J. Andrews, Hillsborough	69.31	50
J	L. G. Hooks, Rocky Mount Evening	69.21	50
J	M. Crowder Jones, Elizabeth City	66.00	50
H	Lee Whitlock, Greenville Breakfast	65.00	50
G	George Sharpe, Cary	63.00	50
D	Jack Dyer, Eden Evening	62.00	50
J	John McKenzie, Rocky Mount Evening	61.17	50
D	Otis Stultz, Eden Evening	61.00	50
D	Thomas O. Howell, Hamilton Lakes	60.92	50
H	Bruce Baker, Greenville Breakfast	60.00	50
D	Dallis Buice, Greensboro	58.38	50
J	William J. Bryant, Ahoskie	56.07	50
B	Milton Almond, Mooresville	56.00	50
D	Bill Gallagher, Eden Evening	55.00	50
E	Robert Lee Whisenant, Tri-County	55.00	50
F	Wyman Thomas, Rockingham	55.00	50
F	Billy Stillwell, Rockingham	55.00	50
F	Douglas Gibson, Rockingham	55.00	50
D	Vann Taylor, Oakview	55.00	50
†D	Vernon Stantiff, Madison	52.00	50
G	C. B. Fowler, Creedmoor	52.00	50
D	C. H. Gover, Eden Evening	51.00	50
D	Dan Thompson, Hamilton Lakes	50.23	50
†D	Jack Beck, Oakview	50.00	50
E	Paul Shoaf, West Lexington	50.00	50
B	Clyde Berry, Rutherford College	50.00	50
B	Bob Bigham, Rutherford College	50.00	50
B	Gerald Locker, Rutherford College	50.00	50
B	Earl Woody, Rutherford College	50.00	50
B	Gary Anthony, Rutherford College	50.00	50
B	Edgar L. Lippard, East Iredell	50.00	50
B	David Fitzgerald, East Iredell	50.00	50
H	Henry Broome, Greenville Breakfast	50.00	50
H	Tommy Moye, Greenville Breakfast	50.00	50
H	Roy Rumbley, Greenville Breakfast	50.00	50
H	Marshall Mansfield, Greenville Breakfast	50.00	50
†D	Roy Blake, Madison	50.00	50
D	Kermit Spencer, Madison	50.00	50
D	R. D. Love, Madison	50.00	50
D	Lealon Moore, Madison	50.00	50
D	David Price, Madison	50.00	50
J	Bill Mooring, Tarboro	50.00	50
E	John B. Hayes, Jr., Tri-County	50.00	50
H	Bobby Daniels, Greenville Breakfast	50.00	50
H	James Langston, Greenville Breakfast	50.00	50
H	Joe Johnston, Greenville Breakfast	50.00	50
H	Alton Warren, Greenville Breakfast	50.00	50
H	Bill Askew, Greenville Breakfast	50.00	50
H	Ellis Banks, Jr., Greenville Breakfast	50.00	50
H	Richard Briley, Greenville Breakfast	50.00	50
H	Earl T. Wade, Greenville Breakfast	50.00	50
H	Charlie Goodman, Greenville Breakfast	50.00	50
D	George Sherrill, Mocksville	50.00	50
D	James Boger, Mocksville	50.00	50
G	Milton Ayscue, Warrenton	50.00	50
G	Randy Garrett, Warrenton	50.00	50
J	Richard E. Pendleton, Weeksville	50.00	50
C	Tommy Morrow, Rutherfordton	50.00	50
G	Moffett Moore, Sir Walter	50.00	50
J	Roy Gray, Manteo	50.00	50
J	Irvin Aldridge, Manteo	50.00	50
J	Saint Clair Basnight, Jr., Manteo	50.00	50
†D	William R. Shaffer, Oakview	50.00	50

For a smile: George Washington was first in war, first in peace, — and first to have his birthday juggled to make a long weekend. — Copied.

The next time you are traveling to a Lions International Convention at 500 miles an hour, 30,000 feet altitude, give a thought to the fact that the plane was put together by the lowest bidder. . . .

COMMITTEE REPORTS—

(Continued from page 41)

REPORT OF THE SCHOLARSHIP COMMITTEE

J. W. "Red" Hoyle, Chairman

There is an ever expanding interest in scholarships for the children of our legally blind friends. The Scholarship Committee has been allotted $10,000.00 for the year 1976-77.

This amount of money will really be used this year, because we have had more children to ask for new scholarships and renewals than any other year.

Our committee met in Sanford, North Carolina for two hours on Saturday, April 10, 1976, and this meeting was most rewarding. We are hearing from some of our own Lions Club members in the State of North Carolina who are legally blind, and have children that we can help this year. The Scholarship Committee is very proud to make this report.

(Continued on page 44)

A couple was riding the overhead tram at a jungle compound one afternoon while the guide pointed out the various animals roaming the simulated African Wild. Suddenly they heard him say, "As we round the next corner, we will be directly over the most unusual compound of all, where cougars, falcons, mustangs, barracudas, and even bugs are gathered in one enclosure." Passengers craned their necks to see this phenomenon. They were just coming in over the parking lot.

Our bird dog story: It seems two city slickers purchased a bird dog. Things were not working out so finally, in exasperation, one said to the other: "You take him by the front legs and I'll take the back legs. We'll throw him as high as we can and if he doesn't fly this time, I'm going to shoot him."

The trouble with being a leader these days is you don't know for sure whether the people are following or chasing you.

No man fears what he has seen grow. — African Proverb

ASSOCIATION PRESIDENT RECEIVES HONORARY DOCTORATE

C. Miller Sigmon, President of the North Carolina Lions Association for the Blind, received an honorary doctorate from his alma mater, Lenoir Rhyne College in Hickory.

The degree of Doctor of Laws (LLD) was presented to Sigmon at graduation ceremonies on May 23, 1976.

Sigmon, Vice-President of Wachovia Bank and Trust Company, is prominent in business, civic and church activities and has been a leader in Lutheran affairs throughout the North Carolina Synod.

President Sigmon was approved for the LLD by the college board of trustees at a meeting on April 9, 1976. The North Carolina Lutheran had the following capsuled summary of Sigmon's activities:

"C. Miller Sigmon of Morganton has been a member of the Lutheridge Board of Trustees over twenty years including service first as treasurer four years and as president 17. He has also been chairman of the synodical American Missions Committee and president of the Lenoir Rhyne Alumni Association.

"Other service beyond his leadership in congregations first at Hickory and now at Morganton (where his brother is pastor) included membership on the synod's Executive Committee, presidency of the Western District Brotherhood, and attendance at three LCA conventions.

"In scouting he received the Silver Beaver Award.

"The Catawba County native graduated from Lenoir Rhyne and taught in Hickory two years before World War II army service. He was a banker in Hickory about eight years and then in Morganton 23 years.

"He has a distinguished list of community activities including United Fund, Chamber of Commerce, Economic Development, and Grace Hospital (nursing school affiliated with Lenoir Rhyne College) board and treasurer. He is a leader in the North Carolina Bankers Association."

DURHAM LIONS CLUB INDUSTRIES FOR THE BLIND

The Durham Lions Club's outstanding project became operational in 1936, in cooperation with the State Commission for the Blind. The purpose, to provide employment for blind persons. Having started on a shoestring and operating on a hand-to-mouth existence, the workshop gradually attained both industrial and financial stability.

The first workshop was operated in a rent-free building on Rigsbee Ave., opposite the Post Office. Shortly thereafter it was necessary to move to another rent-free building at Morgan & Gregson Sts., then to a third location on Morgan Street. In 1938 we moved into the old Knitwell Hoisery Mill which is our present location.

A handsome brick and tile replaced the unsightly frame building in 1947, and a subsequent addition, completed in 1957, more than doubled the space for manufacturing and storage and provided, at a lower level, meeting and recreation facilities for the club and for the blind. These facilities were named the Ashbaugh Recreation Center in honor of Lion V. J. Ashbaugh, president of the workshop from its establishment until his death in 1965. Additional land purchases have been made, and the Industries owns the Main Street frontage between Maple Street and Hyde Park Avenue. Three substantial additions have been made since 1957, a warehouse in 1963 and manufacturing space in 1970, the latter doubling the previous floor space. The latest addition, dedicated June 18, 1975, is a 23,000 square foot wing. It has been named in honor of Lion H. E. Gwin, who has been the Industries President for ten years, and Lion C. Marshall Davis, who has been Treasurer for 30 years.

From 1942 to July 1, 1971, Lion C. G. Harrell was General Manager and it was under his leadership that the Industries became a smoothly run, efficient operation. Lion Harrell retired July 1, 1971, after 29 years of able leadership.

The workshop currently employs 65 fulltime employees, 45 of whom are blind or visually handicapped to the extent that they are excluded from employment in sighted industry. Their approximate average hourly pay rate this past year was $2.37. Our employees receive annual vacations plus holidays with pay, Blue Cross medical insurance, social security, unemployment and workman's compensation; they also participate in a surplus sharing retirement plan.

Officers of the Lions Industries for the Blind are H. E. Gwin, President; C. M. Davis, Treasurer; and M. B. Allen, Secretary and Assistant Treasurer. Members of the Board of Directors whose terms expire in 1976 are: C. Marshall Davis, A. S. Holt, Jr., and Thomas M. Dosser. Those with terms expiring in 1977 are: G. H. Bennett, Johnny Fitch and Bob Dewell. Those with terms expiring in 1978 are: H. E. Gwin, Mike Brady and Dr. E. V. Grace.

Even if great thoughts come from the heart it is better that they should emerge through the head. — John Morley

Genius: A man who shoots at something no one else can see, and hits it.

If you wish to know a thousand years, then consider today. — Hsün Tzü

He who knows others is clever; he who knows himself is enlightened. — Lao-tse.

Silence is not always a Sign of Wisdom, but Babbling is ever a Folly. — Franklin

Young people tell what they are doing, old people what they have done, and fools what they wish to do. — French Proverb

Sin has many tools, but a lie is the handle which fits them all. — Oliver Wendell Holmes

He who injured you was either stronger or weaker. If he was weaker, spare him; if he was stronger, spare yourself. — Seneca

To lose one's temper because of somebody else is to punish one's self for another's shortcomings. — Leopold Boehmer

The battle of the sexes will never be won by either side; there is too much fraternizing with the enemy.

COMMITTEE REPORTS

(Continued from page 42)

REPORT OF WHITE CANE COMMITTEE

L. Neil Summers, State Director

As State White Cane Director, I have had the privilege of working with the great Lions throughout the State. Needless to say, this has been a busy but very rewarding year for me.

The White Cane goal was $260,000.00 which is $10,000.00 more than had been raised in any previous year. Even though our goal has not been reached as of this date, we believe the 1975-76 White Cane Drive has been a success. I would like to commend all the Lions of North Carolina on their enthusiastic support of the White Cane Drive. It truly shows their concern for the blind and visually handicapped citizens in our state.

L. Neil Summers

A meeting of the District White Cane Directors was held in Burlington on August 3, 1975 to make plans for the District White Cane workshops. Considerable time was spent discussing recognition to be given to clubs achieving above the average in White Cane contributions. A motion was passed that for the 1975-76 White Cane Drive, all clubs achieving a 15% increase and/or $20.00 per member be awarded a special certificate.

White Cane workshops were held in each of the nine (9) Districts during the month of September. All of the workshops were a tremendous success. We were extremely pleased by the interest and enthusiasm shown by those present.

The District White Cane Chairmen were:

District 31-A—Lion Cecil R. Young
District 31-B—Lion Jerry L. Austin
District 31-C—Lion Farris A. Brantley
District 31-D—Lion Yancey S. Cecil
District 31-E—Lion Paul W. Ritchie
District 31-F—Lion Charles Smith
District 31-G—Lion Howard E. Stallings
District 31-H—Lion John C. Thomas
District 31-J—Lion Bertie W. Cartwright

These devoted Lions have traveled many miles throughout their Districts telling the White Cane Story. My special thanks to them for a job well done.

I extend to the District Governors my appreciation for the efforts put forth in promoting the White Cane Drive through club visits, district meetings and newsletters.

I am truly grateful to Lion C. Miller Sigmon, President of the North Carolina Lions Association for the Blind, for his confidence in appointing me State White Cane Director and to Lion Robert E. Spencer, Executive Director of this great Association and his efficient staff, for their cooperation and support during the year. Serving as State White Cane Director this year, has been one of my greatest experiences in Lionism. Yes—at times the pace has been very swift, the working day sometimes long, but the rewards that I have received and the friends I have made, has made it a year that I will always remember and one whose fond memories I will always cherish. Thanks again for the opportunity to serve.

White Cane totals as of April 8, 1976, are as follows:

District A—	$20,650.56
District B—	26,443.45
District C—	21,827.39
District D—	27,694.03
District E—	26,996.78
District F—	29,104.88
District G—	33,449.03
District H—	22,686.36
District J—	33,821.51
MISC.	884.93
TOTAL	$243,558.92

To Help the Blind of North Carolina

MAKE A BEQUEST IN YOUR LAST WILL AND TESTAMENT

In Favor of
THE NORTH CAROLINA LIONS ASSOCIATION FOR THE BLIND, INC.

A Nonprofit Corporation, Incorporated Under the Laws of The State of North Carolina
With its Registered Office at

2415 F CRABTREE BOULEVARD
GATEWAY PLAZA SHOPPING CENTER
RALEIGH, NORTH CAROLINA
27604

The following is a suggested form of bequest:

I give, bequeath and devise to the North Carolina Lions Association for the Blind, Inc., a corporation organized and existing under the laws of the State of North Carolina, and having its principal office at 2415 F Crabtree Boulevard, Gateway Plaza Shopping Center, Raleigh, N.C. 27604, the sum of .....dollars, to be applied for the uses and purposes of said corporation.

JMK

The WHITE CANE

1977

THE WHITE CANE

Volume XLII, Number 1 Date of issue: May 1977

THE WHITE CANE is an annual magazine published by the North Carolina Lions Association for the Blind, Inc. Office of publication 2415F Crabtree Boulevard, Gateway Plaza, Raleigh, N.C. Change of address notices, undeliverable copies, orders for subscriptions and other mail items are to be sent to P.O. Box 28124, Raleigh, N.C. 27611.

Editor ..... Robert E. Spencer
Associate Editor ..... C. Ray Pruette

About the Cover

In January Lions International President Sobral visited North Carolina and the Raleigh Lions Clinic. Pictured left to right are Lion James W. Wells, Executive Director of the Raleigh Lions Clinic for the Blind; Prof. Joao Fernando Sobral, President of Lions International; Lion Lynn R. Leavel, President of the Raleigh Lions Clinic for the Blind; and visually impaired client, Mary Jo Connor.

Table of Contents

FEATURES

Durham Industry Continues to Grow 8
International President Visits Raleigh Lions Clinic 6
Jumper Cables Boost Eye Injuries 37
Kinston Industry Provides Employment for the Blind 7
North Carolina Lionism Has International Impact 6

ASSOCIATION ACTIVITIES

Association Elects Officers and Board Members for 1977-78 11
Association Has 162 New Life Members 7
Association Memorials 12
Blind and Sight Service Reports 24
Camp Dogwood Memorials 13
Camp Dogwood Summer Schedule 8
Camp Dogwood Truck Fund 36
Canes and Radios Distributed 4
C. P. Wayne — New Association President 40
Executive Director's Report 10
Honorary Contributions 13
J. D. Huggins Memorial Fund 11
In-Kind Contributions 36
President's Report 3
Students Receiving Association Scholarships 4
Sustaining Memberships 14

COMMITTEE REPORTS

Blind and Sight Service 9
Budget and Finance 9
Camp Dogwood 38
Camp Dogwood Fund Raising 43
Constitution and By-Laws 44
Eye and Human Tissue Bank 44
Glaucoma-Diabetes Detection and Sight Conservation 45
Long Range Planning — no report

(Continued on page 4)

OFFICERS

Clyde M. Stutts ..... Welcome
President
C. P. "Smoke" Wayne .. Whiteville
First Vice-President
Leon P. Spencer ..... Raleigh
Second Vice-President
Harry P. Savvas ..... High Point
Secretary
Paul L. Hinds ..... Raleigh
Treasurer
C. Miller Sigmon ..... Morganton
Immediate Past President

EXECUTIVE COMMITTEE

Clyde M. Stutts ..... Welcome
President
C. P. "Smoke" Wayne .. Whiteville
First Vice-President
Leon P. Spencer ..... Raleigh
Second Vice-President
Harry P. Savvas ..... High Point
Secretary
Paul L. Hinds ..... Raleigh
Treasurer
C. Miller Sigmon ..... Morganton
Immediate Past President
Howard E. Stallings ..... Oxford
Chairman of State Council
Robert T. Loeblein ..... Salisbury
Member of Board

DIRECTORS

Arthur M. Atchley ... Rutherfordton
Daniel C. Avery ..... Morganton
Irwin Belk ..... Charlotte
Raymond C. Bottoms ... High Point
Elbert Ray Bryant ..... Askewville
McAuley C. Byrum ..... Salisbury
A. Bryan Carr, Jr. ..... Fayetteville
Bertie W. Cartwright ... Washington
Harry W. Clody ..... Raleigh
Wilson E. Edwards . Winston-Salem
Eugene V. Grace ..... Durham
Howard S. Haithcock ..... Franklin
Shelby E. Horton ..... Asheville
Sam A. Jernigan ..... Goldsboro
John E. Keever ..... Granite Falls
Robert T. Loeblein ..... Salisbury
J. N. Long, Jr. ..... Gastonia
P. Robert Measamer, Jr. Fayetteville
Roy F. Ormond ..... Jacksonville
G. W. Parish ..... Greensboro
Howard E. Stallings ..... Oxford
Jesse P. Surles ..... Asheville
W. Dale Tesh, Jr. ..... Clemmons
George C. Thomas ..... Boone
Avron B. Upchurch ..... Sanford
Charles A. Waller ..... Greenville
William B. Waters ..... Raleigh
Jeff F. Watson, Sr.. Roanoke Rapids

Robert E. Spencer ..... Raleigh
Executive Director

President's Report

As we grow older we are inclined to give up the idea of reforming the world or ourselves. We have no great plans for the future or regrets for the past. We take each day as it comes along. Our ambitions are for others rather than for ourselves. Most of our missions have been fulfilled. We have not settled in full all accounts, but the score seems to be in balance. Losses are forgotten, but our gains we fondly cherish and hold close to our hearts. They are like rare jewels, our solace and pleasure not to be shared with anyone else. Is it selfish to hoard sentiment? I think not. Our memories are precious treasures we keep within the inner vault of our souls, counting them, as does a miser, only when we shut our eyes and quietly open the door of our heart after turning the key of remembrance.

Sometimes these things we cherish are mere trivialities to others; a beautiful song, some self denial, a helpful act of charity given in secret. But they are our own, our wealth, our life's completeness. When trials assail us, or we are called upon to take up the burdens of others, life would be dismal if it were not for our secret wealth, our faith in eternal goodness. Stored away behind the secret door we possess the priceless love. It is the only key.

The forty-three years in the life of our Association have been the key to the hearts of mankind — the key to the 14,600 Lions who make up the membership of this great Association. It is hard to imagine the countless hours of dedicated effort and the vast array of projects involved in the raising of White Cane funds each year; and it would be difficult to convince a non-Lion that the many, many hours of comfort and recreation to the blind and visually handicapped of our State make it all worthwhile. But to us it is. When the final pages of reports and records are received for the year you will find that the Lions of North Carolina truly unlocked their hearts to make this the finest in our forty-three years of history.

I will not report to you on the work of the individual committees as each committee chairman is reporting to you in this publication. I do wish to take this opportunity to thank all of the

Clyde M. Stutts

chairmen and committee members for their dedication to the Association. It has been a year of progress and change — change of the fiscal year, changes in our By-Laws and Constitution, changes in the role of the Properties Committee, and changes at Camp Dogwood. All of this has been with one thought in mind, to strengthen our Association and our work with the blind and visually handicapped.

I would like to recognize our office staff, which is most important to our Association. They are the ones who daily keep the records, write the letters, and compile the many reports that are necessary to an efficient organization. Bob Spencer, our Executive Director, is a man whose affiliation with this Association is more than a job, for he is a dedicated Lion who sincerely believes in what he is doing. We are fortunate to have Bob in this position. The girls in the office, Del Ray, Deborah Horton and Denise Brown, are always courteous, willing and most capable of fulfilling their duties.

You have elected a slate of officers for next year, each one qualified and dedicated to the Association. They will serve you well. However, they will expect and need from you the cooperation that has been shown in the past.

As the shadows of this Lions year lengthen and we reach the close of our business year, I pause to look back at the hospitality shown to me by each Lion, each club visited and each meeting attended. I promised you a year of devoted service, and I have kept that promise. Thank you for allowing me to serve as president of our Association. It has been an experience I shall never forget.

CLYDE M. STUTTS
President

THREE "5000 CLUB" LIONS REACH NEW LEVELS

Past District Governor Robert Frye of the Longview Club, Past District Governor Shaw Brown of the Mooresville Club, and Lion Wilbur Rose of the Rocky Mount Luncheon Club have reached new levels of accomplishment in the collection of White Cane funds.

Lion Frye has collected a total of $8,580.46. Lion Brown has collected a total of $10,640.00. Lion Rose has collected a total of $8,827.14. These Lions will receive framed Certificates of Appreciation for their efforts.

THINGS WORK OUT

Because it rains when we wish it wouldn't
Because men do what they often shouldn't,
Because crops fail and plans go wrong
Some of us grumble the whole day long.
But somehow, in spite of the care and doubt
It seems at last that things work out,

Because we lose where we hoped to gain,
Because we suffer a little pain,
Because we must work when we'd like to play
Some of us whimper along life's way.
But somehow as day will follow the night,
Most of our troubles work out all right.

So tend to your troubles and meet your care,
For the clouds must break and the sky grow fair.
Let the rain come down as it must and will,
But keep on working and hoping still,
For in spite of the grumblers who stand about,
Somehow, it seems, all things work out.

(TABLE OF CONTENTS—Continued)

Nominating 45
Properties 46
Public Information 46
Scholarship — no report
White Cane 46

FUND RAISING

Club 50 Totals Report for 1976-77 19
Clubs Receiving Certificates for Achieving Increase of 25% or More Over Their 1975-76 White Cane Drive and/or Contributing $25.00 or More Per Member During Their 1976-77 White Cane Drive 16
Three "5000 Club" Lions Reach New Levels 5
Top 25 Clubs in Per Capita Amount Contributed to White Cane Drive 1976-77 20
Top 25 Clubs in Per Cent of Increase Over 1975-76 White Cane Contribution 21
Top 25 Clubs in Total Amount Contributed to White Cane Drive 1976-77 23
White Cane Report for July 1, 1976—March 31, 1977 14

AWARDS

Blind and Sight Service Awards 9
Camp Dogwood Fund Raising Award Winners 18
John L. "Jack" Stickley Award Winners 15
Sale of Blind Made Products Award Winners 15
White Cane Drive Awards 15

IN THE NEWS

Monroe Lions Activities Help the Blind 11
Mooresville Lions Elect "Queen of Ladies Night" 35
Mooresville Lions Hold Three-Day Holiday Sale 15
Someone Cares 4
Three Families Win Television Sets 21

FINANCIAL REPORTS

Allocation of 1977-78 Budgeted Funds 42
Balance Sheet 40
Camp Dogwood Budget April 1, 1977—March 31, 1978 43
Financial Summary 1976-77 38

Someone Cares

Seven year old Christopher Prince celebrated his birthday Saturday, March 26, 1977. That alone would have been nice, but this birthday party was different. Christopher wanted something much greater. He wanted to help the blind.

His mother contacted a member of the New Bern Lions Club to learn just how Chris could do this. The member told her by giving to the White Cane Drive. She asked Chris' friends, who were invited to the party, not to bring gifts but bring money to help the blind. A Lion came to the party with Lion cap and vest. He brought miniature white canes and white cane balloons for each person at the party. Chris and his friends collected $22.70 for White Cane.

This little boy is only seven years old but someday he will make a great Lion. He has already captured the true spirit of Lionism — thinking of others rather than himself. Hats off to Christopher Prince and his parents for their great love for mankind.

Mrs. Catherine Wray, 85, receives gift at Mooresville Lions Club Christmas Party.

Students Receiving Association Scholarships

Name	School Attending	Hometown
Beverly Ann Andrews	Sandhills Community College	Siler City
Regina P. Brooks	High Point College	Siler City
Walter E. Davis, Jr.	Fayetteville State University	Laurinburg
Larry Thomas Dean	Campbell College	Oxford
Michael Douglas Ellington	East Carolina University	Washington
Anthony Neal Harris	Louisburg College	Raleigh
Annie Nell Holbert	Appalachian State University	Hendersonville
Cathy Marie Hunt	Davidson Community College	Thomasville
Martin Alan McMahon	Nyack College	High Point
Ricky Lee Norman	Surry Community College	State Road
Anthony Pickett	Fayetteville State University	Fayetteville
Monica D. Pickett	Fayetteville State University	Fayetteville
William Howard Rambeau, Jr.	East Carolina University	Smithfield
Bettie Brown Richardson	Duke University	Southport
Frankie Morgan Setser	North Carolina State University	Scotts
Helen Virginia Setser	North Carolina State University	Scotts
Joan Anabel Setser	Western Carolina University	Scotts
Jerry Jason Lee Smith	Wesleyan College	Oxford
Frederick Steining	Catawba College	Statesville
Laura Wylene Stutts	North Carolina State University	Robbins
David C. Thompson	Appalachian State University	Taylorsville

CANES AND RADIOS DISTRIBUTED

During the nine month fiscal year July 1, 1976 — March 31, 1977, the North Carolina Lions Association for the Blind distributed 527 travel canes, 96 support canes and 79 radios to blind and visually handicapped Tar Heels.

Did You Know?

. . . . . that **AN OUTSTANDING INSURANCE PROGRAM** is currently available to all members of the North Carolina Lions Association for the Blind.

A HIGH LIMIT ACCIDENTAL DEATH AND DISMEMBERMENT INSURANCE available at GROUP premium rates, offering members under age 70 and their immediate families amounts of coverage ranging from $25,000 to $150,000, REGARDLESS OF PREVIOUS MEDICAL HISTORY.

For **FULL DETAILS,** without obligation, about this fine plan, just complete and mail the coupon below:

To: CAROLINA INSURANCE ADVISORS
Box 2416, Raleigh, N.C. 27602

Please send me FULL DETAILS about High-Limit AD&D Insurance.

(PRINT)
Name _____ **Date of Birth** _____

Address _____ **City** _____ **Zip** _____

THE HUMAN TOUCH

'Tis the human touch in this world that counts,
The touch of your hand and mine,
Which means far more to the fainting heart
Than shelter and bread and wine;
For shelter is gone when the night is o'er,
And bread lasts only a day,
But the touch of the hand and the sound of the voice
Sing on in the soul alway.
— SPENCER MICHAEL FREE

* * *

BITS OF WISDOM

Spend some time practicing good habits, and they are fixed. Spend some time practicing bad habits, and you're in a fix.

* * *

Juvenile delinquency is the result of parents trying to train children without starting out at the bottom.

BORN TOO SOON
By Richard Armour

When I was a student, I was quiet.
I didn't protest, I didn't riot.
I wasn't unwashed, I wasn't obscene,
I made no demands on prexy or dean.
I sat in no sit-in,
I heckled no speaker,
I broke not a window. Few students were meeker.
I'm forced to admit, With some hesitation,
All I got out of school was an education.

* * *

A man who has a finger in every pie seldom has clean hands. — FRANKLIN P. JONES

* * *

COPIED: "A man is incomplete until he's married. Then he's really finished."

* * *

Help Wanted ad: Clerk to work eight hours a day to replace one who didn't.

AMERICAN KNOW-HOW

In seventeen hundred and seventy-six
A group of American mavericks
Renounced a yoke of tyranny—
The tax on stamps, the tax on tea.
Our fathers felt that we were fit
To tax ourselves and you'll admit
We have been very good at it.
New York Times

* * *

SIGNS OF THE TIMES

At an apple orchard: "God help those who help themselves."

At a local bank: "If your husband is losing interest, tell him to see us."

Along a highway: "Seat Belt Loose? Stop and Eat."

At a maternity shop: "We provide the accessories after the fact."

In a liquor store: "Down in the spirits? Talk to us."

In a department store: "Towels for the whole damp family."

In an obstetrician's office: "Pay as you grow."

International President Visits Raleigh Lions Clinic

On January 14, 1977 Prof. Joao Fernando Sobral of Sao Paulo, Brazil, President of Lions International, visited the Raleigh Lions Clinic for the Blind in Raleigh, North Carolina. A luncheon held in his honor was attended by numerous dignitaries including International Director Lacy M. Presnell, Jr.; Howard E. Stallings, District Governor 31G; and Lynn R. Leavel, President of the Board, Raleigh Lions Clinic for the Blind. President Sobral toured the clinical facility. In the evaluation section he observed work sample testing, medical eye examination, psychological testing, and audiological testing. In the workshop section he observed the Silk Screening operation, Woodworking, Pillow Department, and Assembly Department. In simulated training President Sobral was shown the extensive training program which included several simulated work tasks on work clients were performing.

President Sobral was complimentary of the Raleigh Lions Clinic's program for visually impaired persons and congratulated the Raleigh Host Lions Club for undertaking a project of such magnitude.

The Raleigh Lions Clinic for the Blind is a non-profit rehabilitation facility for visually impaired persons. As a means of providing meaningful work, it engages in manufacturing and subcontract activities. The clinic has four production departments which are: (1) Sewing (2) Assembly and Packaging (3) Silk Screen Printing (4) Woodworking.

The Sewing Department performs all types of industrial sewing operations including the cutting, sewing and filling of bed and sofa pillows; needlepoint chair seat covers; needlepoint canvas; picking and packaging of polyester fiber; ironing board covers; among others. Customers include the federal government for whom it manufactures approximately 150,000 bed pillows per year, Scovill Manufacturing Company, and many retail commercial accounts.

The Assembly and Packaging Department is engaged in the assembly and packaging of sleeve and mini ironing boards; skeining, conditioning, labeling and packaging of needlepoint and knitting yarn; packaging of needlepoint kits; subcontract shrink film packaging of various items; and preparation of pharmaceutical tubing for hospital use. Customers include Scovill Manufacturing Company, Mallinckrodt Pharmaceutical Company, State of North Carolina, Cutter Laboratories, Oneida Plastics, and several retail commercial accounts.

The Silk Screen Printing Department is printing several types of needlepoint canvas, flags, pillow cases, university logos on throw pillows, signs, etc. Customers include Scovill Manufacturing Company, Occidental Life Insurance Company, Twin-Cat Designs, Inc., and several retail commercial accounts.

The Woodworking Department manufactures sleeve and mini ironing boards, picture frames, brick display frames, shipping pallets, and wood items for the sewing notions industry. Customers include Scovill Manufacturing Company, Lighthouse Industries in New York, various brick companies, banks and other commercial accounts.

Physical facilities consist of 63,000 square feet with 15,000 in warehouse and 33,000 in production space. A staff of 14 persons is used in addition to 60 visually impaired persons who work in the production departments.

North Carolina Lionism Has International Impact

For almost two years, Esther and I have had many wonderful experiences. We have come to know and love our Lion's families, which includes Lions, Lionesses, and Leos, in our state, in other states, and other nations. Everywhere we have visited two things have been very evident to us upon becoming acquainted with our newfound friends. The two things are:

(1) Our past officers: Past President Jack Stickley, and Past Directors, Wallace West; Henderson Rourk; and Grady Pulliam; contributed much to Lion's work, developed and cultivated many friends. Everywhere we have been we have met and visited with friends of these great Lion leaders, and their lovely wives.

(2) The North Carolina Lions Association for the Blind is well known and enjoys an excellent reputation. Lions we have visited have known of and commented about the excellent cooperation with all other agencies; the development and use of Camp Dogwood, our Eye and Human Tissue Bank, Glaucoma Clinics, sight conservation, support of research, and other services.

A large quantity of Lions have indicated their interest and desire in accomplishing and achieving with their

Lacy M. Presnell, Jr.

projects, in Lion's work, a part and parcel of the great work accomplished by the North Carolina Lions Association for the Blind. A lot of sub-districts and multiple districts have acquired information from North Carolina with the full intention of using our plan as their model. It has been a joy, far beyond our ability to describe, which we have experienced as we have talked with our newfound friends and have understood their knowledge and admi-

(Continued on page 12)

Kinston Industry Provides Employment for Blind

Lions Industries for the Blind

Kinston has a small industry which is unique to Eastern Carolina.

This industry operates in an old storage warehouse at 500 East Lenoir Avenue. The name, LIONS INDUSTRIES FOR THE BLIND, INC., is emblazoned across the front of the building.

Marvin L. Nash, past district governor of 31-H heads the 20-member board of directors which also includes Governor Charles Waller of Greenville in its membership.

When you enter this workshop the sound of power equipment, saws, planers, air staple-guns and product movement greets your ears — the normal sounds of a woodworking industry. But a closer look will reveal that 75% of the operators of this plant are legally blind, and many are multi-handicapped blind persons. When you reach another department you hear the steady hum of industrial sewing machines, rapidly stitching and repairing tobacco sheets which are essential to the leaf processing industry in Eastern Carolina. These machines are operated efficiently by the blind.

Your next stop will be in a department where the workers are busily engaged in cleaning, sorting, checking and packaging soft drink cartons, or packaging and stapling parts for a local industry. Everywhere you see individuals who are learning and producing under the watchful, trained supervision of the foreman, evaluator-trainer and qualified instructors.

The LIONS INDUSTRIES FOR THE BLIND did not happen overnight. The North Carolina Division of Services for the Blind in the late 1960's approached the Kinston Lions Club about establishment of a center to serve the area's visually handicapped. The suggestion was studied seriously by leaders of the Kinston and Ram Neuse clubs for two years before any action was authorized. The charter was issued in August of 1969 and another two years elapsed before action began to be evident to the community. Both the clubs provided "seed" money to match a federal-state matching grant for operation of the facility. The 51-month federal grant was issued on an 80-percent 20-percent basis to provide initial equipment and salaries for a three-member staff. The workshop finally was opened on East Street in April of 1971. After the Kinston Breakfast Lions Club was chartered it also became a co-sponsor of what was then entitled "Eastern Carolina Industries for the Blind, Inc." It was a non-profit organization from the beginning and operates in compliance with the 1964 Civil Rights Act.

The workshop was moved to its

(Continued on page 16)

Association Has 162 New Life Members

LIFE MEMBERSHIPS

District 31-A Name and Club

Ray Marlin, Erwin District Lions
Marion H. Dorn, Flat Rock Lions
Joseph Guardina, Flat Rock Lions
Ralph E. Osteen, Flat Rock Lions
Lawrence L. Van Der Vliet, Flat Rock Lions
Lewis L. Womack, Flat Rock Lions
Bank of Asheville, Haw Creek Lions

District 31-B Name and Club

Dr. Carter Wiseman, Avery County Lions
Jim Brendle, Drexel Lions
James M. Davis, Drexel Lions
Mrs. Joyce Brown Bolmer, Mooresville Lions
Mrs. Gail Brown Frick, Mooresville Lions
Mrs. Helen P. Farfour, Morganton Lions
Mr. Leslie A. Farfour, Sr., Morganton Lions
Theodore D. Gurney, Morganton Lions
Mr. John H. Sigmon, Jr., Morganton Lions
Mrs. Vivian M. Sigmon, Morganton Lions
Glenn Gilreath, Taylorsville Lions

District 31-C Name and Club

William L. Woolard, Charlotte Central Lions
Albert B. Blanton, Forest City Lions
G. Hoyle Blanton, Forest City Lions
Robert R. Blanton, Forest City Lions
Charles E. Freeman, Forest City Lions
Oscar A. Heffner, Forest City Lions
Robert Jones, Forest City Lions
Marshall Matheny, Forest City Lions
Charles W. Morgan, Forest City Lions
Mrs. Claudia J. Self, Forest City Lions
Lawrence P. Self, Forest City Lions
Dan L. Smith, Forest City Lions
J. Flay Weathers, Forest City Lions
Therell E. Efird, Hickory Grove Lions
Kenneth Marshall Blake, Pineville Lions
J. H. Garrison, Pineville Lions
C. H. McCoy, Pineville Lions
L. S. Miller, Pineville Lions
A. A. Porter, Pineville Lions
Mrs. Alda Atchley, Rutherfordton Lions
Mrs. Myrel Gilbert, Rutherfordton Lions
Yates Hamrick, Rutherfordton Lions
Mrs. Mildred Morrow, Rutherfordton Lions
Tommy E. Morrow, Rutherfordton Lions
C. Homer Sparks, Rutherfordton Lions
Mrs. Shirley Tomblin, Rutherfordton Lions

District 31-D Name and Club

Mrs. William C. Haden, Asheboro Lions
Daniel H. Kruger, Asheboro Lions
Mr. John B. Brady, Forsyth Lions
Harry L. Carithers, Forsyth Lions
Tommy Flippin, Forsyth Lions
Forsyth Manufacturing Company, Forsyth Lions
Wesley Hunsucker, Forsyth Lions
Mr. Clarence Kiger, Forsyth Lions
Mr. Tom Lewis, Forsyth Lions
Paul's Famous Prime Beef Bar, Forsyth Lions
Davey Stallings, Forsyth Lions
John L. Stickley, Forsyth Lions
Mrs. John L. Stickley, Forsyth Lions
Mrs. Burke Wilson, Jr., Forsyth Lions
Blue Bell Foundation, Hamilton Lakes Lions
Marvin D. Gentry, King Lions
Clyde Hendricks, Mocksville Lions
Clint F. Bodford, Twin City Lions
Grady R. Pulliam, Jr., Twin City Lions

District 31-E Name and Club

Jerry D. Anderson, Arcadia Lions
Albert M. Foltz, Jr., Arcadia Lions
Raymond N. Hill, Arcadia Lions
Donald C. Johnson, Arcadia Lions
George M. Owen, Arcadia Lions
David A. Tesh, Arcadia Lions
George W. Tesh, Jr., Arcadia Lions
Hal Varner, Arcadia Lions
Wade E. Zimmerman, Arcadia Lions
Robert E. Weaver, China Grove Lions
Dawson Carrick, Denton Lions
Mrs. Baxter Carter, Denton Lions
Mrs. Carlie Davis, Denton Lions
Mrs. J. E. Hill, Denton Lions
Mrs. N. B. Johnson, Denton Lions
Mrs. C. L. Kearns, Denton Lions
Andy Morris, Denton Lions
Mrs. Wesley P. Morris, Denton Lions
Mrs. J. W. Royal, Denton Lions
Mrs. J. E. Wilkens, Denton Lions
C. R. Barringer, Franklin-Ellis Lions
Gene Plummer, Franklin-Ellis Lions
Donald Wood, Franklin-Ellis Lions
Robert Gray, Hasty Lions
John Maner, Hasty Lions
Eddie Saunders, Hasty Lions
Lloyd Sink, Hasty Lions
Bill Love, Oakboro Lions
John B. Hayes, Tri-County Deaf Lions
Robert Whisenant, Tri-County Deaf Lions
Jason S. Brown, Welcome Lions
W. B. Butler, Welcome Lions
Ralph Hiatt, Welcome Lions
Jim Latham, Welcome Lions
Willis H. Walser, Welcome Lions
Paul Shoaf, West Lexington Lions

District 31-F Name and Club

Kenneth C. Lancaster, Fayetteville Lions
John C. Peek, Fayetteville Lions
Mrs. Eleanor Adeimy, Hamlet Lions
Mrs. Martha Bowers, Hamlet Lions
Osterneck Industries, Lumberton Lions
Mrs. Harry Norris, Pinehurst Lions
Miss Karen M. Eaves, Spring Lake Lions
Mrs. A. T. Faust, Jr., Spring Lake Lions
Mr. M. B. Holland, Spring Lake Lions
Mr. Larry G. Newsome, Spring Lake Lions
Mr. W. C. Powers, Spring Lake Lions
Mr. L. O. Stewart, Spring Lake Lions
Mr. Carl Womble, Spring Lake Lions

District 31-G Name and Club

Macon Ivey, Henderson Lions
J. R. Pritchard, Henderson Lions
Micky Whitmore, Henderson Lions
Harry W. Clody, Raleigh Host Lions
Charles H. Sewell, Sir Walter Lions

District 31-H Name and Club

Howard Caudill, Adamsville Lions
J. B. Davis, Adamsville Lions
Kirby L. Dudley, Jr., Adamsville Lions
Earl D. Farthing, Adamsville Lions
Rodney D. Mallery, Jr., Adamsville Lions
Leslie C. Nelson, Adamsville Lions
Charles G. Walker, Jr., Adamsville Lions

(Continued on page 22)

Durham Industry Continues To Grow

Lions Club Industries For The Blind is passed daily by several hundred autos. Very few of these people know what is happening in the big brick structure located on East Main Street in Durham, N.C. Let's take a closer look at what is happening. Lions Club Industries employs about 75 people with about 40 of these being legally blind. These employees are from all over the State with most of them being sponsored initially by the Division of Services For The Blind. Most of these employees are self sufficient individuals who are living a productive life for themselves and their community. Lions Club Industries also employs more multi-handicapped individuals and is working to help these individuals to be productive citizens.

Lions Club Industries is a production oriented shop which produces mattresses, mattress covers, and file folders. About 85% of the work is Government contract work, being either Defense Supply Agency or General Service Administration. The remaining 15% is commercial work sold mainly to local wholesalers.

Durham Lions Club Industries

Lions Club Industries has been producing mattresses since 1936 and has kept up with improvements in the field and advanced as industry has. Today mattress production is about 48% of the total work load. Most of the mattresses are purchased by the Defense Supply Agency, a branch of the Federal Government, for distribution throughout the world. The commercial mattresses are sold in local retail furniture stores and several other outlets which sell to the general public. Mattress production is an ever changing field and Industries For The Blind will be right on top, changing to meet the new standards as they appear.

Mattress cover production is entirely Government contract. The covers are cut, sewn, inspected and packaged in this department. Most of this work is for Defense Personnel Service Center, again for distribution through out the world. This department was started in 1969 and has grown to be a thriving department. The last year has seen declines in orders for mattress covers, but there has appeared lately a slight rise which causes management to look to the future with great optimism.

Aerial view of Lions Industries for the Blind

The newest product line is file folders. Lions Club Industries began its association with this line in 1972 when it was decided this would be a feasible product for blind production. With the approval of the Board of Directors, and financial help from the Commission, and Federal grants, the plant embarked upon the journey to production. Machines were purchased, plans were drawn up, people were trained, and all aspects began to come together. In August of 1974 the plant began the first file folder production. This new product line caused the hiring of eight additional blind workers initially. That number has since grown to eleven and will continue to grow over the next few years.

This department is equipped with the most modern equipment on the market for this product and the nearest producer is in Baltimore, Maryland. With this new product line many more multi-handicapped workers, such as more blind-mentally retarded, have been employed.

All of these blind workers perform secondary operations on the folders. The folders are produced on our Faustel Webline Press. This press can cut out folders, punch for prongs and many other operations including printing. The folders are then trucked to the second floor where all of the final operations are performed. Employees place prong fasteners in folders, adhere plastic tabs to folders, and assemble pressboard folders. All of these operations and many more must be done before the folders are ready to be shipped. The folders are then inspected and sealed in fiberboard shipping containers.

Government folders are shipped all over the United States to different regional distribution points for further distribution to government agencies.

In December of 1976 the plant purchased another smaller file folder press with the help of the Division of Services for the Blind. This press will be for production of file folders not requiring punching, printing or glueing. Plans are to sell many of these to wholesalers and to eventually sell to

(Continued on page 21)

Camp Dogwood Summer Schedule Expanded to Twelve Weeks

The demand for space at Camp Dogwood has been so great that the Camp Committee has increased the camping season from 10 to 12 weeks. As in the past the first two weeks will serve the multi-handicapped children from the Murdoch Center. This will leave ten full weeks for regular campers.

The greatest demand for space has been in late July and August. Campers are urged to attend in June if possible.

Sunday	MAY	Saturday
22	Reserved — Murdoch Center	28
29	Reserved — Murdoch Center	4
	JUNE	
5	Adults Only	11
12	Family and Adults	18
19	Adults Only	25
26	Family and Adults	2
	JULY	
3	Adults Only	9
10	Family and Adults	16
17	Youth Age 7-20	23
24	Family and Adults	30
	AUGUST	
(July) 31	Adults	6
7	Family and Adults	13

Committee Reports

REPORT OF THE BLIND AND SIGHT SERVICE COMMITTEE

We are told that there are at least 16 million blind people in the world and over 400 thousand in the United States. In North Carolina there is a joint effort being made by the North Carolina Lions Association for the Blind, the Division of Services for the Blind and the Lions to render assistance of all kinds, save sight and restore sight.

Again this year the Association co-sponsored, along with the Division of Services for the Blind, the third annual Work for the Blind Conference. It was an outstanding example of cooperation in putting on a very meaningful program. Each region presented good speakers and interesting informative programs. The Lions and Social Workers in attendance have a much better understanding of the objectives and goals of each group and much progress was made toward working together. May I share this thought — "Strive to preserve dignity and self-respect in helping others help themselves." It is felt that this conference should be continued and plans are being formulated for September 1977 bringing even more Lions in to take advantage of the opportunity to learn of the structured program.

Getting clubs to submit, once a year, their Blind and Sight Service Activities Reports continues to be a problem. The report preparation has been simplified by putting all categories on a dollar per member basis, making them easier to understand and fairer. This year the club only had to enter the amounts on the report and the staff of the Association completed the report, which worked very well and all reports were computed on the same basis. A new category was added for "Local Service Projects." This will give us a better picture of what the Lions are doing for the blind and visually handicapped of North Carolina. A complete spread of these reports is printed in this magazine, showing what service each club in the State rendered this year to the Blind. If your club's hard work is not listed, find out why your secretary failed to send in a report. We really need a report from every club to get a complete overview of the work accomplished.

Let me share with you that much work was done and many glowing reports received. In another section of this magazine the winners of the awards are listed. Your District Chairmen and I congratulate the winners. There were many close races and we would like to give awards to all, but that is not possible. I would like to commend all of the clubs for their continuing support of the blind and visually handicapped. Lions, you are an important link in this service. Like a missing note spoils the music — without "you" there cannot be a complete program. Keep up the good work.

I have personally enjoyed serving as chairman of this committee. I am grateful for the opportunity it afforded me to learn more about the work with the blind and visually handicapped of North Carolina. The cooperation received from the District Chairmen and staff of the Association has been excellent.

James A. Applewhite, Jr.
Chairman

REPORT OF THE BUDGET AND FINANCE COMMITTEE

Thanks to the great work done by the Lions of North Carolina, this has been a most pleasant year for the Budget and Finance Committee. Operating on an approved budget of $279,175.00 of which $249,500.00 represents White Cane and Life Membership Contributions, we are pleased to

(Continued on page 37)

Blind and Sight Service Awards

Candler Club Wins Henry A. Wood Award

The Candler Lions Club in District 31-A is the 1976-77 winner of the Henry A. Wood Award. This award is given each year to the Lions Club in North Carolina which accumulates the most points per member in work for the blind. Candler, with a total of 68 members accumulated a grand total of 5,559 points. This amounts to 82 points per member. Other Clubs winning first, second and third place in the five membership categories are listed below.

Club	District	Membership
Group I (1-20)		
1st Hudson	31-B	20
2nd Columbus	31-A	9
3rd Welcome	31-D	16
Group II (21-40)		
1st Rocky Mount Luncheon	31-J	35
2nd Charlotte Eastern	31-C	40
3rd Forest City	31-C	38
Group III (41-60)		
1st Mooresville	31-B	49
2nd Sir Walter	31-G	47
3rd Rutherfordton	31-C	41
Group IV (61-80)		
1st Lumberton	31-F	64
2nd Rocky Mount Evening	31-J	64
3rd Mount Airy	31-D	68
Group V (80-over)		
1st Hendersonville	31-A	92
2nd High Point	31-D	110
3rd Charlotte Central	31-C	119

Executive Director's Report

It is easy to write a report at the end of such a successful year. All phases of our operation have made vast strides forward. We have seen White Cane totals, District by District and Statewide, reach all time highs. Much of the credit for this phenomenal growth must go to the District Governors and the great White Cane Directors who were working in their Districts. These eighteen men, striving together, were working not only to put their District on top and to provide funds to meet the many needs of the blind in North Carolina, but they were working also to pay honor and tribute to the greatest of North Carolina Lions, Past International President Jack Stickley.

At the beginning of the 1976-77 White Cane Drive, a new award was established, the John L. Stickley Award. Rather high standards were set because it was felt that the winning of this award should indicate real accomplishment. Each District Governor set out to win the Award. The fact that six out of the nine made it is a fine tribute to the respect they hold for Past President Jack.

Elsewhere in this magazine you will find another illustration of the true spirit of giving demonstrated in the article about the seven year old boy in New Bern who chose to have his friends contribute to White Cane rather than bring gifts on his birthday. I find this particularly fitting since the child shares a birthday with your Executive Director.

As you will note in the Committee Reports much progress has been made in many phases of our work for the blind. We are particularly proud of the advances made at Camp Dogwood. After a thorough study the Camp Dogwood Committee felt that placing the Camp on a six months operation would be a giant step forward. The camping season has been expanded to twelve weeks in order to devote two full weeks to the multi-handicapped children from the Murdoch Center. This will also give additional time for our adult campers and hopefully will relieve some of the over-crowding experienced in late July and August. A very fine staff has been employed for the summer of 1977. Many are returning from the excellent 1976 staff. A new caretaker and housekeeper have been employed. Del George, a long time member of the Hickory Lions Club and a person who has worked faithfully for Camp Dogwood in the past and his fine wife, Bertha, joined our Camp Dogwood staff on April 1, 1977. We welcome them and look forward to making much progress with their help. Currently we have negotiations underway with South Carolina, Virginia and Tennessee concerning use of the Camp in September and October. Perhaps these states will be able to take one or two weeks during that period to provide a camping experience for their blind.

President Clyde Stutts has put in long days and many nights working for your Association. He selected excellent committee chairmen and it is because of their hard work that much progress has been made. They have proven what can be done when we attack a problem with determination and move forward without hesitation. There are many other new programs waiting to be undertaken. Perhaps the additional funds raised in the White Cane Drive this year will make it possible for us to become involved in many new areas. In the past we have only scratched the surface in work for the blind in North Carolina.

Robert E. Spencer

During the year we have worked closely with the North Carolina Affiliate of the American Diabetes Association in the preparation of a Bill which will provide Glaucoma and Diabetes screening in all 100 counties. If this Bill is approved by the General Assembly it cannot provide screening in all counties overnight but will be a gradual process.

The knowledge of what North Carolinians are doing through their great North Carolina Lions Association for the Blind has been spread throughout the world. Many people including the Lions International Office in Chicago have requested copies of our Association film "You Are My Eyes" for preview purposes. At the beginning of the year your Executive Director was invited to speak to a seminar on Camps for the Handicapped at the Lions International Convention in Honolulu. The topic assigned was "Legal and Medical Aspects of Operating a Camp for the Blind". There was much interest shown in the subject and Lions from around the world asked many questions about our camping program here in North Carolina.

Last July I accompanied a bus load of North Carolina members of the American Association of Workers for the Blind, many of whom are blind, to the Southeastern Regional Conference in Jackson, Mississippi. This Regional Conference is composed of the nine southeastern States and makes it possible for all groups engaged in work for the blind in the Southeast to come together and discuss common problems and ways of solving those problems. At this conference, your Executive Director was elected President-Elect for the Southeastern Regional and will serve as Regional President during the 1978-80 period. In 1980 North Carolina will host the Regional Conference. This conference has never been held in the Tar Heel State. We will need the help of many Lions in preparing to host the conference and to make our coworkers from throughout the Southeast welcome in the Tar Heel State.

Much credit for what has been accomplished this year must go to the girls in the Raleigh Office. They have

(Continued on page 20)

Monroe Lions Activities Help the Blind

An attic sale held by the Monroe Lions Club produced a profit of $985 to be used in their club activities. This money will help to sponsor a midget league baseball team, provide funds for their annual White Cane Drive, the annual Christmas Party for the blind, and other worthwhile projects.

At Christmas the Monroe Lions gave 13 boxes of fruit and groceries to blind persons. The club also participated in the third annual Christmas party for the blind of Union County by sponsoring 19 blind persons. The party was held at the Monroe Country Club. Master of Ceremonies for the event was Lion Fred Kirby, a radio and television star from WBT and WBT-TV, Channel 3 in Charlotte. Lion Kirby is a member of the Indian Trail Lions Club. A total of 180 persons, including the blind, Lions, their wives and guests, attended this party.

Monroe Lions Club Attic Sale

Monroe Lions deliver Christmas boxes to blind.

J. D. HUGGINS MEMORIAL FUND
"GATEWAY"
Contributions for 1976-1977
District 31-D

Club	Amount
Boonville	$ 38.00
Forsyth	104.00
Hamilton Lakes	70.00
High Point	240.00
Madison	50.00
O'Henry	37.50
Old Town	60.00
Pinnacle	28.00
Ramseur	25.00
Walkertown	25.00
TOTAL	$677.50

Association Elects Officers and Board Members for 1977-78

At the March meeting of the North Carolina Lions Association for the Blind in Winston-Salem, new Officers and Directors were elected to serve the Association during 1977-78. Lion C. P. "Smoke" Wayne was elected to the Office of President. Lion Wayne is a member of the Whiteville Lions Club in District 31-F and a Past District Governor.

Following is a list of Officers and Directors who will be serving the Association during the coming year.

OFFICERS 1977-78

President ..... C. P. "Smoke" Wayne, Whiteville
First Vice-President ..... Leon P. Spencer, Raleigh
Second Vice-President ..... Robert T. Loeblein, Salisbury
Secretary ..... Harry P. Savvas, High Point
Treasurer ..... Paul L. Hinds, Raleigh
Immediate Past President ..... Clyde M. Stutts, Welcome

DIRECTORS

District 31-A ..... Arnold G. Grape, Asheville
District 31-B ..... James A. Blakley, Morganton
District 31-C ..... Roy A. Thrower, Belmont
District 31-D ..... Wilson E. Edwards, Winston-Salem
District 31-E ..... Coy M. Black, Mt. Pleasant
District 31-F ..... Daniel P. McDonald, Pinehurst
District 31-G ..... Max G. Cotton, Pittsboro
District 31-H ..... James E. Boone, Kinston
District 31-J ..... Elbert Ray Bryant, Askewville

John was out with the boys one evening and before he realized it, the morning of the next day had dawned. He hesitated to call home, but finally hit upon an idea. He rang his house. When his wife answered the phone, he shouted, "Don't pay the ransom, honey, I escaped!"

Doctor: "Nurse, prepare the patient for extraction."

Nurse: "Sir, do you realize this will cost you $48, and did you bring your checkbook?"

Patient: "Yes."

Nurse: "Doctor, the patient is prepared for extraction."

(Continued from page 6)

ration of our long time friends in North Carolina. It has been a joy to know that people outside are familiar with the magnificent achievements which have been brought about by Lions, Lionesses, and Leos working together.

It is impossible for us to share in this limited space many of the exciting experiences which we have enjoyed. We must share at least one. In November, 1976, one of the few Saturday evenings we were home, the telephone rang. The voice we heard was that of our friends, Johnny and Ann Balbo from LaGrange, Illinois. Johnny, as you know, is a past president of Lions International. Johnny and Ann were seeking information for one of their fellow Lions and his family. Johnny asked if I was acquainted with Dr. Wolbarsht. I indicated to him that unfortunately I did not personally know the doctor, but I would be happy to find him or be of any assistance we could.

Johnny and Ann related to us what is a beautiful and inspiring story. Their friends, Lion Andy and Ann Rausch, have two sons who have retinitis pigmentosis, a disease that causes blindness. The diagnoses for these two young men, Drew and Richard Rausch, had been made at several eye clinics and by several doctors, including the Illinois Lions Clinic. The diagnosis was that blindness was inevitable and probably within the next few years. The mother, Ann, was not able nor willing to accept the diagnosis as being final. According to Johnny and Ann, she talked with many people and someone, somewhere, indicated that there were two doctors in the world who might offer some hope and help to her two sons. The two doctors were located in Russia and Sweden. The two sons are students at the University of Mississippi.

Ann Rausch, their mother, placed a telephone call to the doctor located in Sweden. After explaining the many examinations and diagnoses to this doctor, she simply wanted to know if there was any hope or possible help for her two sons. The doctor indicated to her that some hope did exist and that some treatments have been researched and not fully perfected. He indicated to her that he would be most happy to

(Continued on page 13)

Association Memorials

In Memory of	
Lion Harold Odom	Mr. & Mrs. Harry P. Savvas, Mr. & Mrs. F. Ray Williard
J. Bedford Gum	Mrs. Diane Scobey
James Weikel, Sr.	Greensboro Lions Club
D. E. Allred	Greensboro Lions Club
Hubert C. Dixon	Rutherfordton Lions Club
Mrs. Margaret Rush Miller	Mr. & Mrs. John W. Taylor
Mrs. Hattie Gwin	Greensboro Lions Club
William Matthew Thompson	Welcome Lions Club
Clayton Bell	Greensboro Lions Club
Mrs. Clara E. Ellington	Charles E. Kerchner, Greensboro Lions Club
Past District Governor George B. Cherry	Mrs. W. R. Baynes, North Carolina Lions Past District Governors Organization, Sir Walter Lions Club, Mr. & Mrs. John R. Powell
Mrs. Theresa Pope	Greensboro Lions Club
Mrs. Ethel Mae Cox Harrell	Mr. & Mrs. Vernon E. Jones
Herman C. Wilson	Greensboro Lions Club
Mrs. Marshall Gardner	Greensboro Lions Club
Howard Harris	Greensboro Lions Club
John W. Harrell	Mr. & Mrs. Robert E. Spencer
W. E. Lynch	Mary E. Schaub, Mrs. Walton Branham
Blanchard Humphrey	Leon E. Davis
Mrs. Jean Varner	Greensboro Lions Club
R. D. Thompson, Sr.	Mr. & Mrs. Robert E. Spencer, Mr. & Mrs. Neil Summers, Jr.
James L. Jones	Katherine Hedrick, Thomas S. Waller
P. G. Sutton	Robert W. Dawson, Sr.
G. N. Knight	Grover W. Blaylock
W. Scott Reagon	Mr. & Mrs. Harry P. Savvas
J. Luther Jones	Mr. & Mrs. Harry P. Savvas
Mrs. Elizabeth Jackson	Elbert R. Bryant
Robert L. Allison	Mrs. Lena Allison, Mrs. Marion A. Greer
Lion A. B. Richardson	Sparta Lions Club
Mrs. Aleta Bearnes	Mr. & Mrs. Roy H. Crawford, Gysgt. & Mrs. Phillip E. Rogers, Edna A. Marquez, Mr. & Mrs. George C. Caldwell, Mrs. Lata Rice, Mr. & Mrs. Paul L. Stewart, Lillian G. Nafzger, Hildegard Harz Porter, Mr. & Mrs. Hyman "L." Smith, Jr., Bush & Vine Garden Club, Gladys I. Jones, Dick Parker Ford, Inc., Senior Citizens of Havelock
Lion Arthur E. LeCraw	Mr. & Mrs. Charles E. Kerchner, Greensboro Lions Club
Lion Claude Landis	Forest City Lions Club
Mrs. Bernice Scott	Greensboro Lions Club
Clarence Helms	Greensboro Lions Club
Mrs. Mary Lucille Sutton	Greensboro Lions Club
Lion Wiley Hartzog	Boone Lions Club
Gilbert Peele, Jr.	Mr. & Mrs. Ben Eason
Mrs. Josephine Kirk	Mr. & Mrs. Ben Eason
Mrs. Ida Bulthaup	Mrs. Elinor Myatt, Bradford A. Wohler
Robert A. Cotten	Mr. & Mrs. Rex C. Powell
Mrs. E. S. Pierce	Mr. & Mrs. Curtis R. Sharpe
Louis Shatzman	Mr. & Mrs. L. L. Bulthaup
Mrs. Della Russell Auman	Seagrove Grange 816
Mabel Ormand Jones	Cannon Mills Company
W. Paul Lyman	Mr. & Mrs. Robert E. Spencer
Herbert C. Bradshaw	Mr. & Mrs. Robert E. Spencer, North Carolina Lions Past District Governors Organization, Robert G. Frye
B. Reece Bullock	Mr. & Mrs. Robert E. Spencer, Mr. & Mrs. Leon Spencer
J. Luther Jones	Cockerham & Howan Dispensing Opticians
R. S. Hull	Greensboro Lions Club
Archie B. Carruthers	Greensboro Lions Club
Judge Guy Weaver	Greensboro Lions Club
H. Haywood Craven	Greensboro Lions Club
John F. McGraw	Tarheel Transport-Holding Bros.
Clinton Claude Howell	Oakview Lions Club, Mr. & Mrs. Harry P. Savvas
Mrs. Allie Waddell	Lioness Club of Morganton
Arthur C. Morgan	Mr. & Mrs. Harris Blake & Joy
Odell (Hop) Lanning	By the neighbors of Mrs. Jack Trantham and Mrs. Esther Lanning
Abram E. Jenkins	Edenton Lions Club
Mrs. Robert (Dot) Blaney	Mount Pleasant Lions Club
George L. Rankin, Sr.	George Covington
Carl C. Carpenter	William L. Eury
The Mother of Robert P. Almond	Mr. & Mrs. Ben Eason
C. A. Brown, Jr.	Charles & Arthur Brown
Mrs. Eliza Darnell Wright	Betty H. Baker
Lion William Lewis Norvell	Lions Club of Seaboard
Mrs. Miriam Lee Betts	Greensboro Lions Club

HONORARY CONTRIBUTIONS

In Honor of

Charles D. Smith	Mrs. Anne S. McBryde
Lion Ed Knott	Mr. Julian Traylor
Mrs. Peggy Moretz	Lake Forest Garden Club
Mrs. Nell Hoogendam	Havelock Lions Club
Kathryn Dickens	Mrs. Earl Whitman

Camp Dogwood Memorials

In Memory of

Carey W. Cecil	Mrs. Mary Clifton, Mrs. Lois Y. Clifton, Mr. & Mrs. Jack Michael, Miss Anne Harkey, Mary S. Underwood, Joyce R. Dillard, Mr. & Mrs. Ardell Lanier, Mr. & Mrs. Arial Parker, Mrs. Daisy Ford, Miss Elizabeth Ford, Mr. & Mrs. Fred Carter, Mrs. Ed C. Beck, Miss Sarah Vestal, Miss Sue Bailey, Misses Maggie & Willie Pickett
Mrs. Nettie Frye Miller	Mrs. Joe F. Robinson, Mr. & Mrs. Fielding Clark, Mr. & Mrs. Carol E. Bowman, Mrs. Robert D. Ormand, Jr., Maiden Lions Club, Mr. & Mrs. Curtis R. Sharpe, Conover Lions Club, Mr. & Mrs. Stine Isenhower
Roy Mozingo	Mr. & Mrs. Ben Eason, Miss Myrtle Garris, Miss Inez Linesay
Mrs. Quettie Garris	Mr. & Mrs. Ben Eason, Thelma L. Hopkins
Past District Governor	North Carolina Lions Past District
Hubert C. Dixon	Governors Organization
Elmer E. Spencer	Mr. & Mrs. Charles Isenhour
Lion Joe B. Faison	Rocky Mount Luncheon Lions Club
Mrs. Joe B. Faison	Rocky Mount Luncheon Lions Club
Mrs. James N. Long, Jr.	Mr. & Mrs. Charles Ray Thomas
Lion Joe Stowe	Stanley Lions Club
James Webb	Havelock Lions Club
Maurice Ringle	Boone Lions Club
T. Henry Westerfield	James C. Lingle
Mrs. Norman Ross	Hickory Grove Lions Club
Mrs. Matrie Efrid	Hickory Grove Lions Club
Mrs. Lucille Speight	Hickory Grove Lions Club
Roy Smith	Hickory Grove Lions Club
Winnie Virgil Turner	Reginald Turner
T. Ralph Austin	Mr. & Mrs. W. T. Oates
Mrs. Ruby S. Hollar	Wilson Evening Lions Club
Joe Oates	AAWB Convention Group
Kenneth Rhyne	Charles G. Rhyne
M. A. Little	Harry W. Miller
James D. Riley, Jr.	Longview Lions Club
R. D. Thompson, Sr.	R. G. Frye, W. R. Earnhardt
Emmett V. Stone	North Carolina Lions Past District Governors Organization
W. Paul Lyman	North Carolina Past District Governors Organization
Vardry M. Turner	North Carolina Past District Governors Organization
Dewey W. Edwards	North Carolina Past District Governors Organization
J. Milton Craig	North Carolina Past District Governors Organization
Lion J. Van Warren	Walnut Cove Lions Club, Eden Evening Lions Club
Mrs. Della Russell Auman	Edgar & Eugenia Stevens
Mrs. Mary Crowe	Darrell W. Morse
George L. Rankin, Sr.	F. S. Mason
John Henry Vickers	Mr. & Mrs. George F. Jones
Mrs. Lenora M. Kenan	Mr. & Mrs. D. Edgar Stevens
Raymond Morgan	Ms. Myrtle Garris, Ms. Bernice White, Mr. & Mrs. M. Bert White, Mr. & Mrs. Ben Eason, Marjorie Pearce, Miss Margaret E. Stancil, Mr. Chick Mikael, Mr. & Mrs. L. Earl Jennings, Jr., Mr. & Mrs. George Staton, Miss Viola Titus, Mr. & Mrs. John Mozingo, Mr. & Mrs. Gary Mozingo & Family
George Ladd	Mr. & Mrs. Ben Eason
Eliza Darnell Wright	Mr. & Mrs. John R. Brady
Lessie A. Norris	Mr. & Mrs. Ben Eason

The rare individual who unselfishly tries to serve others has an enormous advantage. He has little competition. — DALE CARNEGIE.

Flying off the handle sometimes causes hammers and humans to lose their heads, as well as their effectiveness. — WILLIAM ARTHUR WARD

N.C. LIONISM

(Continued from page 12)

examine her sons. However, he indicated to Ann that the research in which he is currently engaged is secondary research to that which was begun some six or seven years ago, as he understood it, at the Duke Eye Center in Durham, North Carolina funded by the North Carolina Lions Association for the Blind.

A doctor in Sweden telling a lady in Illinois, of research in North Carolina which may help her sons who are in Mississippi. WE ARE INTERNATIONAL, AREN'T WE?

The doctor suggested to Mrs. Rausch, that since he was in Sweden, he would suggest she contact Dr. Wolbarsht at Duke Eye Center. Ann decided, of course, to follow the Swedish doctor's suggestion. It was for this reason that they needed to contact the doctor in Durham. To make a fairly long report somewhat short, she contacted the Duke Eye Center and Dr. Wolbarsht. The Rauschs then made an appointment for December 16, 1976. Ann Rausch and her two sons, Drew, age 18, and Richard, age 20, came to the Center for three days of examinations and tests. The report from the Rauschs and from the Center indicated that treatment, including some medication and diet will be of help to these young men and may lengthen the period of time they will enjoy their sight.

The big point in this is that research dollars started several years ago may now be producing results in helping humans and probably will continue to produce. In addition, the research dollars have had an effect outside our Nation. I am sure you join us in swelling with pride of many reports such as this coming to us about our work.

In early January, one of our students, Russell Swanson, at the Governor Morehead School for the Blind, had serious surgery scheduled in Los Angeles, California. Russell and his mother, Mrs. Lillie Thigpen, flew to California in early January. Mrs. Thigpen was to be in California for at least three to four weeks. Russell's surgery was for a very serious brain tumor which had the possibility of causing deafness. We contacted Lions International Past President, Harry Aslan, and he in turn contacted several Lions

(Continued on page 15)

WHITE CANE REPORT FOR JULY 1, 1976-MARCH 31, 1977

North Carolina Lions Association for the Blind, Inc.

District	Total To Date	No. Clubs Reporting	Percentage Reporting	Clubs Exceeding 1975-76 Totals	District Membership	Per Capita Contribution
A	22,795.64	45 of 45	100%	26	1,440	15.83
B	34,269.11	45 of 45	100%	33	1,411	24.29
C	28,480.09	41 of 41	100%	29	1,312	21.71
D	38,562.40	55 of 55	100%	37	1,920	20.08
E	29,342.27	58 of 58	100%	34	1,744	16.82
F	32,655.51	55 of 56	98%	29	1,693	19.29
G	35,496.43	48 of 48	100%	36	1,862	19.06
H	28,024.96	49 of 49	100%	33	1,512	18.54
J	47,385.79	46 of 46	100%	32	1,415	33.49
MISC.	9,127.75					
TOTALS	306,139.95	442 of 443	99%	289	14,309	20.76

1976-77 Contribution Is 25% or More Over 1975-76 Contribution		1976-77 Contribution Is $25.00 or More Per Member		Total Contributions 7-1-75 to 6-30-76		Total Contributions 7-1-75 to 3-31-76	
District	Clubs	District	Clubs	District	Amount	District	Amount
A	14	A	6	A	21,008.06	A	20,650.56
B	25	B	8	B	27,953.45	B	26,323.45
C	15	C	12	C	23,325.91	C	21,827.39
D	25	D	9	D	31,443.03	D	27,589.03
E	14	E	7	E	27,453.03	E	26,579.78
F	18	F	10	F	29,974.88	F	29,104.88
G	9	G	4	G	33,951.03	G	33,197.03
H	12	H	5	H	23,508.36	H	22,686.36
J	21	J	18	J	34,350.26	J	33,811.51
				MISC.	904.61	MISC.	884.93
TOTAL	153		79		253,872.62		242,654.92

Sustaining Memberships

368 Sold in 1976-1977

District 31-A Name and Club

Sam Slosman, Biltmore Lions
Strawberry Hill Press, Biltmore Lions
Mr. Ernest B. Cranford, Candler Lions
James Morgan, Candler Lions
Arthur E. Oates, Candler Lions
Harold Peebles, Candler Lions
Mr. H. L. Stevens, Candler Lions
Harry Trull, Candler Lions
Mr. Charles E. Enman, Haw Creek Lions
First Union National Bank, Haw Creek Lions
L. W. Gratz, Haw Creek Lions
The Mountaineer Inn, Haw Creek Lions
Dick M. Whiting, Haw Creek Lions
Williams Funeral Service, Haw Creek Lions

District 31-B Name and Club

Avery County Recapping Company, Avery County Lions
G. F. Company, Avery County Lions
Bob Gagg, Avery County Lions
Glen Raven Mills Inc., Avery County Lions
Grandfather Mountain, Avery County Lions
Guy Insurance Agency Inc., Avery County Lions
Gwaltney Insurance and Realty, Avery County Lions
Mr. James C. Hamby, Avery County Lions
Robert Hartley, Avery County Lions
Linville Restaurant, Avery County Lions
Harold M. McGrath, Avery County Lions
North Carolina National Bank, Avery County Lions
Sears Authorized Catalog Sales Store, Avery County Lions
Shadylawn Restaurant, Avery County Lions
Sluder Floral Company, Avery County Lions
Dr. E. H. Smith, Avery County Lions
Underwood Chevrolet Inc., Avery County Lions
Watauga Savings and Loan Assn., Avery County Lions
Roger Beaver, Conover Lions
Fielding Clark, Conover Lions
John Coleman, Conover Lions
Charles Davis, Conover Lions
Henry Herman, Conover Lions
Harry Miller, Conover Lions
Charles G. Rhyne, Conover Lions
Hugh Setzer, Conover Lions
Wesley Simpkins, Conover Lions
Harry Whisnant, Conover Lions
George Setz, Drexel Lions
Mr. John P. Allred, Mooresville Lions
Belk Dept. Stores, Mooresville Lions
Chemspun Yarns Ltd., Mooresville Lions
Johns Trading Post, Mooresville Lions
Midway Marina, Mooresville Lions
Mooresville Federal Savings and Loan Assn., Mooresville Lions
Dr. J. H. Nicholson, Mooresville Lions
Dr. L. B. Skeen, Mooresville Lions
Mr. Thomas M. Templeton, Mooresville Lions
Templon Spinning Mills, Mooresville Lions
Marvin Lowder, Rutherford College Lions
Harold Robinson, Rutherford College Lions

District 31-C Name and Club

Mr. Dewey F. Beam, Cherryville Lions
Kenneth B. Beam, Cherryville Lions
Mr. John L. Fraley, Cherryville Lions
Mrs. Majorie Hayes, Cherryville Lions
Mr. H. A. Beam, Fallston Lions
Everett Lewis, Fallston Lions
Fred Beam, Lawndale Lions
Cleveland Mills Company, Lawndale Lions
Thomas J. Forney, Lawndale Lions
R. M. Maybin, Lawndale Lions
G. Garland Gilbert, Ruthfordton Lions
Robert J. Arey, Shelby Central Lions
J. Lowery Austell, Shelby Central Lions
J. D. Baldree, Shelby Central Lions
David Causby, Shelby Central Lions
J. Howard Caveny, Shelby Central Lions
John Ed Davis, Jr., Shelby Central Lions
Thomas Hal Dedmon, Shelby Central Lions
C. A. Horn, Shelby Central Lions
J. L. Suttle, Jr., Shelby Central Lions
Paris L. Yelton, Shelby Central Lions
Robert W. Yelton, Shelby Central Lions

District 31-D Name and Club

Paul Auman, Asheboro Lions
Central Machine Shop, Asheboro Lions
Paul Eisele, Asheboro Lions
Mr. Johnny J. Harvell, Asheboro Lions
D. Edgar Stevens, Asheboro Lions
Mrs. Eugenia T. Stevens, Asheboro Lions
Mr. Dan Thomas, Asheboro Lions
Mr. M. F. Waters, Asheboro Lions
Mr. Joe Wise, Asheboro Lions
H. Wade Yates, Asheboro Lions
Sapona Manufacturing Company, Franklinville Lions
Otus C. Thomas, Franklinville Lions
Allen W. Everhart, Guilford College Lions
Mabron H. Barnes, Hamilton Lakes Lions
R. Marshall Clegg, Hamilton Lakes Lions
Ceasar Cone, Hamilton Lakes Lions
Mr. Sam J. Ervin, Jr., Hamilton Lakes Lions
Mr. David L. Grimes, Hamilton Lakes Lions
John P. Kelly, Hamilton Lakes Lions
Dan Thompson, Hamilton Lakes Lions
James D. Boger, Mocksville Lions
Sheek Bowden, Jr., Mocksville Lions
Cookeemee Flower and Gift Shop, Mocksville Lions
Paul Davidson, Mocksville Lions
George D. Kimberly, Mocksville Lions
George "Bill" Merrell, Mocksville Lions

(Continued on page 22)

WHITE CANE DRIVE AWARDS

Based on amounts reported as of March 31, 1977

DISTRICT AWARDS

Highest Per Capita Remittance: **District J—$33.49 per member**
Highest Per Capita Increase: **District J—Increase $7.44 per member**
1975-76—$26.05 per member
1976-77—$33.49 per member

CLUB AWARDS

Club	Members	Total Amount Raised	Amount Per Member	District
Group I (1-20)				
Danbury	6	$ 535.60	$ 89.27	D
Group II (21-40)				
Rocky Mount Luncheon	35	$7,000.00	$200.00	J
Group III (41-60)				
Sir Walter	47	$5,991.17	$127.47	G
Group IV (61-80)				
Rocky Mount Evening	64	$5,500.00	$ 85.94	J
Group V (81 +)				
Charlotte Central	119	$3,404.00	$ 28.60	C

JOHN L. "JACK" STICKLEY AWARD WINNERS

To be given to each District Governor and White Cane Director whose District has:

1. **100% of the clubs reporting by March 31.**
2. **District Average of $18.00 or more per member.**
3. **No club with less than $5.00 per member.**
4. **A minimum of $1,000.00 increase over the previous year.**

WINNERS

District	District Governor	District White Cane Director
B	George C. Thomas	D. Wayne Honeycutt
C	Arthur M. Atchley	William L. Woolard
D	G. W. "Bill" Parish	Robert "Pete" Wright
G	Howard E. Stallings	Charles F. Powers, III
H	Charles A. Waller	Harold B. Lee
J	Bertie W. Cartwright	John Kaplafka

Sale of Blind Made Products Award Winners

Group I (1-20) ..... Shelby Community, 31-C
Group II (21-40) ..... Wake Community, 31-G
Group III (41-60) ..... Mooresville, 31-B
Group IV (61-80) ..... Mount Airy, 31-D
Group V (80-over) ..... Hendersonville, 31-A
Winner of the Sam A. Early Award ..... District 31-G

N.C. LIONISM

(Continued from page 13)

and Lionesses, including the President of the Berkeley Lions Club and Lion Robert Anderson, a past District Governor who is a candidate for International Director. These great Lions and Lionesses not only met Russell and his mother when they landed, but also developed friendships with them, provided a living space for Mrs. Thigpen, and many other friendly and Lionistic services. This is just another example of how we can help each other and even more effectively with Lions Clubs, Lionesses and Leo groups working together.

Russell and his mother returned to Raleigh in February. He plans to go back to Los Angeles for additional surgery next month. The Berkeley Lions and Lionesses have plans to further aid and assist Russell and his mother. Isn't this great?

Lacy M. Presnell, Jr.
International Director

MOORESVILLE LIONS HOLD THREE-DAY HOLIDAY SALE

Mooresville Lion Herbert Beck arranges articles for a display in the lobby of Piedmont Insurance Agency. The agency provided space for the club to conduct its three-day sale of gift Christmas suggestions made by visually handicapped persons. The articles included cloth dolls, stuffed animals, woven hats, picnic baskets and assorted other wood products. Mooresville Lions have sponsored the sale in mid-December for many years. All profit from the project is used to help blind persons in North Carolina. Beck is chairman of the club project.

LIONS INDUSTRIES

(Continued from page 7)

present location in September of 1975 when it outgrew its original quarters. Larry Blount of Duplin County has served as executive director of the industry for the past two years. The name was changed officially about one year ago to "Lions Industries for the Blind, Inc." to more closely relate to its founders and co-sponsors, the Lions of Kinston.

Since July 1, 1976, under the leadership of Governor Charles Waller of District 31-H, the local workshop has been a project of the Lions Clubs throughout District 31-H. Governor Waller, a former Kinstonian who resides in Greenville, has asked each Lion in the district to contribute 50 cents to the facility as a part of a more stable funding for the workshop. More than $2,400 has been donated in the first year of sponsorship.

While emphasis is placed on production in order to earn funds to keep operations going, the most important part

BOARD MEMBERS

Left to right Chester Brown, Plumer Daniels, Roland Brantley, Eugene Turnage, Arthur King, James Boone, Fred Clark, Jake Strother, Milton Williams, and Marvin Nash.

of the facility's program is helping people — help that is both therapeutic and financial and which is most essential to the blind and the multi-handicapped blind in the area. The workshop does not have an official financial underwriter, although it has received an initial grant of some $2,500 from the N.C. Lions Association for the Blind's White Cane receipts. Help from this agency and the Lions in the future could mean permanent financial strength essential to its growth.

Even though it is small and its operations have been limited, the workshop

(Continued on page 17)

Clubs Receiving Certificates for Achieving Increase of 25% or More Over Their 1975-76 White Cane Drive and/or Contributing $25.00 or More Per Member During Their 1976-77 White Cane Drive

Club	1975-76	1976-77	Per Cent of Increase	Members	Amount Per Member
District A					
Andrews	372.00	525.00	41.1%	33	—
Biltmore	234.00	460.00	96.6%	14	$32.86
Blacf Mountain	240.00	390.00	62.5%	22	—
Cashiers-Glenville	55.33	85.00	53.6%	12	—
Clyde	277.32	360.00	29.8%	24	—
Fairview	130.00	200.00	53.8%	24	—
Fontana	850.00	1,000.00	—	16	$62.50
Haw Creek	1,464.03	1,225.64	—	38	$32.25
Hazelwood	180.00	240.00	33.3%	14	—
Highlands	504.00	805.00	59.7%	44	—
Hot Springs	216.00	330.00	52.8%	21	—
Mills River	192.00	330.00	71.9%	19	—
Murphy	850.00	858.00	—	32	$26.81
Saluda	540.00	750.00	38.9%	30	$25.00
Swannanoa Valley	226.00	335.00	48.2%	23	—
Sylva	408.00	510.00	25.0%	34	—
Tryon	578.50	867.50	50.0%	21	$41.31
District B					
Avery County	945.26	1,743.48	84.4%	24	$72.65
Balls Creek	180.00	300.00	66.7%	15	—
Bethlehem	350.00	681.96	94.8%	31	—
Burnsville	252.00	460.00	82.5%	27	—
Catawba	340.00	525.00	54.4%	20	$26.25
Claremont	420.00	580.00	38.1%	28	—
Conover	637.00	1,000.00	57.0%	45	—
Drexel	317.50	930.45	193.1%	23	$40.45
East Iredell	349.00	400.00	—	15	$26.67
Fairbrook	32.09	335.22	944.6%	15	—
Hildebran	75.00	12p.00	60.0%	22	—
Lenoir	469.00	1,000.00	113.2%	50	—
Longview	1,456.00	1,954.00	34.2%	37	$52.81
Lower Creek	1,000.00	1,250.00	25.0%	26	$48.08
Monticello	248.40	380.00	53.0%	18	—
Mooresville	2,464.50	4,288.80	74.0%	49	$87.53
Rutherford College	575.80	760.00	32.0%	37	—
Saint Stephens	1,250.00	1,080.00	—	27	$40.00
Sheperds	120.00	340.00	183.3%	17	—
South Iredell	155.50	440.00	183.0%	22	—
Sparta	684.00	1,100.00	60.8%	55	—
Spruce Pine	330.00	500.00	51.5%	25	—
Statesville City of Progress	—	35.23	35.2%	27	—
Valdese	500.00	720.00	44.0%	38	—
West Iredell	44.00	85.00	93.2%	17	—
West Jefferson	504.00	800.00	58.7%	41	—
Wilkesboro	270.00	400.00	48.1%	19	—

District C					
Belmont	1,270.60	1,259.00	—	34	$37.03
Bessemer City	480.00	625.00	30.2%	40	—
Charlotte Central	3,000.00	3,404.00	—	119	$28.60
Charlotte Metrolina	—	360.00	360.0%	25	—
Charlotte Southern	600.00	1,020.00	70.0%	36	$28.33
Cherryville	795.25	2,355.00	196.1%	45	$52.33
East Gastonia	180.00	256.00	42.2%	17	—
Fallston	275.00	370.00	34.5%	13	$28.46
Forest City	360.10	1,366.50	279.5%	38	$35.96
Grover	300.00	525.00	75.0%	19	—
Hickory Grove	300.00	525.00	75.0%	26	—
Lattimore	240.00	300.00	25.0%	20	—
Lawndale	853.00	488.72	—	19	$25.73
Lowell	551.86	592.76	—	23	$25.77
Mount Holly	350.00	500.00	30.0%	39	—
Rock Springs	—	58.65	58.7%	9	—
Rutherfordton	2,120.00	2,325.00	—	41	$56.71
Shelby Central	1,220.89	1,883.41	54.3%	103	$18.29
Southpark	312.00	600.00	92.3%	24	$25.00
Stanley	869.21	885.05	—	22	$40.23
District D					
Alamance Community	408.00	663.00	62.5%	39	—
Asheboro	966.15	1,208.00	25.0%	44	$27.45
Danbury	274.94	535.60	94.8%	6	$89.27
Dobson	—	425.00	425.0%	27	—
Eden	540.00	680.00	25.9%	39	—
Farmer	25.00	168.00	572.0%	17	—
Forsyth	1,775.33	4,030.00	127.0%	51	$79.02
Gate City	226.00	374.00	65.5%	22	—
Gibsonville	100.00	200.00	100.0%	20	—
Grays Chapel	60.00	238.00	296.7%	13	—
Greensboro	1,938.00	2,669.00	37.7%	133	—
Hamilton Lakes	1,151.03	1,700.00	47.7%	33	$51.52
High Point	1,308.00	1,885.00	44.1%	110	—
Jamestown-Union Hill	272.61	574.42	110.7%	14	$41.03
Julian	289.00	425.00	47.1%	25	—
King	648.00	855.00	31.9%	57	—
Konnock Hills	1,004.00	1,360.00	35.5%	40	$34.00
Liberty	171.29	396.00	131.2%	22	—
Madison	600.00	818.00	36.3%	41	—
McLeansville	624.00	816.00	30.8%	48	—
Mocksville	1,753.50	1,800.00	—	37	$48.65
Oakview	1,407.00	1,178.46	—	38	$31.01
O'Henry	350.00	437.50	25.0%	24	—
Piedmont Deaf	100.00	170.00	70.0%	21	—
Pinnacle	116.80	280.41	140.1%	15	—
Randleman	606.06	667.32	—	25	$26.69
Sedgefield	228.00	408.00	78.9%	27	—
Triangle	50.00	311.00	522.0%	18	—
District E					
Arcadia	1,489.91	1,401.86	—	43	$32.60
Cleveland	300.00	424.31	41.4%	23	—
Concord	524.00	869.00	65.8%	62	—
Franklin-Ellis	1,007.00	1,247.13	—	27	$46.19
Indian Trail	142.38	229.16	60.9%	21	—
Linwood	660.00	888.81	34.7%	39	—

LIONS INDUSTRIES

(Continued from page 16)

in a brief period has exposed its training to over 100 clients from a wide area of Eastern Carolina. This training has helped them enjoy a sense of usefulness and dignity that stems from productivity, personal accomplishment and a job related to their individual capabilities. The workshop goal is to train from 125 to 150 such handicapped persons over the next five years.

Operating Power Equipment

The staff provides evaluation and training, using work-related activities to provide the development of new work skills, work-load tolerance, and efficient work habits, which stimulate personal and social development for these handicapped persons. The present program teaches skills in woodworking, sewing and packaging. Subcontract work from area industries provides the work and earning opportunities for the facility and its clients. Quality control is stressed since this factor is required of handicapped and others who work in regular industry.

For the past year the workshop has been associated with The National Industries for the Blind and Director Blount is engaged in looking for products the clients can manufacture or service under contracts. Through the NIB it is anticipated that upgrading of skills and a steady program of on-the-job training can be achieved through firmer financial backing. This eventually will assure higher remuneration for clients, making the workshop scale more competitive with similar workshops throughout the state and nation.

Major needs of the workshop at present are a new and more adequate building and one or more substantial,

(Continued on page 18)

LIONS INDUSTRIES

(Continued from page 17)

long-range contracts which would meet standards of the NIB on federal agency purchasing lists. Each would contribute greatly toward a better program for the blind and multi-handicapped throughout Eastern Carolina.

The workshop has received a number of generous gifts from Lions Clubs, individuals and other groups since its inception. All are deeply appreciated and fully tax deductible.

The LIONS INDUSTRIES FOR THE BLIND seeks to advance interest in the visually handicapped and aid them in becoming well-adjusted and productive members of society. This goal can be achieved much more rapidly through the organized support of District 31-H Lions and other Lions across the State. This growing industry already is a matter of pride to its current supporters whose vision assures it an even greater future in the generations to come.

Repairing Tobacco Sheets

CAMP DOGWOOD FUND RAISING AWARD WINNERS

District	Club	Amount Per Member
A	Tryon	$10.48
B	Granite Falls	9.40
C	Southpark	6.88
D	Jamestown-Union Hill	10.14
E	Arcadia	5.70
F	Laurinburg	10.71
G	Carrboro Henderson —TIE	5.20
H	Jacksonville Snow Hill —TIE	5.00
J	Middlesex	4.56

CLUBS RECEIVING CERTIFICATES — (Continued from page 17)

Locust	10.00	125.00	1,150.0%	10	—
Marshville	200.00	590.00	195.0%	23	$25.65
Milford Hill	450.00	604.15	34.3%	36	—
Mount Ulla	515.00	575.00	—	19	$30.26
North Kannapolis	86.23	135.00	56.6%	9	—
Norwood	317.00	449.00	41.6%	22	—
Oakboro	210.00	341.00	62.4%	13	$26.23
Polkton	195.00	300.00	53.8%	16	—
Tri County Deaf	270.00	352.00	30.4%	18	—
Welcome	535.25	937.14	75.1%	16	$58.57
West Lexington	450.00	652.00	44.9%	26	$25.08
District F					
Aberdeen	550.00	690.00	25.5%	23	$30.00
Autryville	—	200.00	200.0%	27	—
Candor	660.00	1,287.52	95.1%	34	$37.87
Clarkton	400.00	500.00	25.0%	26	—
Ellerbe	606.74	845.00	39.3%	35	—
Hamlet	2,505.30	3,100.00	—	52	$59.62
Lafayette	500.00	750.00	50.0%	9	$83.33
Laurel Hill	1,535.30	600.00	—	15	$40.00
Laurinburg	1,185.00	1,465.00	—	42	$34.88
Lumberton	1,220.00	1,731.76	41.9%	64	$27.06
Massey Hill	162.55	842.87	418.5%	45	—
Mount Gilead	10.00	155.00	1,450.0%	31	—
North Fayetteville	210.00	510.00	142.9%	30	—
Pinehurst	1,881.13	897.79	—	24	$37.41
Riegelwood	10.00	100.00	900.00%	17	—
Robbins	168.00	210.00	25.0%	14	—
Roseboro	209.93	390.00	85.8%	31	—
Sanford	374.50	1,635.00	336.6%	109	—
Southern Pines	1,315.76	1,349.24	—	19	$71.01
Spring Lake	1,130.00	1,466.00	29.7%	17	$86.24
Troy	200.00	300.00	50.0%	28	—
Vass	50.00	198.84	297.7%	18	—
West End	153.30	200.00	30.5%	11	—
District G					
Bragtown	50.00	100.00	100.0%	20	—
Carrboro	476.00	600.00	26.1%	19	$31.58
Fuquay-Varina	150.00	715.00	376.7%	52	—
Henderson	504.00	909.90	80.5%	38	—
Littleton	363.00	465.00	28.1%	27	—
Oxford	1,154.00	1,200.00	—	35	$34.29
Pittsboro	125.00	175.00	40.0%	26	—
Raleigh Downtown	435.00	660.00	51.7%	32	—
Rolesville	80.00	120.00	50.0%	24	—
Sir Walter	6,373.29	5,991.17	—	47	$127.47
Triangle	30.00	75.00	150.0%	15	—
Wake Forest	882.35	901.00	—	33	$27.30
District H					
Adamsville	360.00	1,504.00	317.8%	27	$55.70
Beulaville	50.00	285.00	470.0%	19	—
Bolivia	12.00	180.00	1,400.0%	12	—
Greenville	1,060.00	1,230.00	—	40	$30.75
Greenville Breakfast	1,015.00	1,650.57	62.6%	26	$63.48
Greenville Martinborough	620.00	744.00	—	28	$26.57
Grifton	285.00	400.00	40.4%	19	—

Jacksonville Breakfast	660.00	650.00	—	26	$25.00
Kenansville	200.00	300.00	50.0%	19	—
Kinston	150.00	1,342.00	794.7%	74	—
Leland	50.00	120.00	140.0%	24	—
Selma	100.00	424.00	324.0%	24	—
Snow Hill	150.00	234.00	56.0%	13	—
Southport	135.00	327.00	142.2%	43	—
Waccamaw	—	405.00	405.0%	38	—
District J					
Ahoskie	1,630.00	1,650.00	—	56	$29.46
Askewville	350.00	575.00	64.3%	23	$25.00
Aulander	234.00	250.00	—	10	$25.00
Aurora	55.00	165.00	200.0%	11	—
Battleboro	568.00	554.00	—	9	$61.56
Belhaven	700.32	1,190.55	70.0%	23	$51.76
Columbia	5.00	80.00	1,500.0%	13	—
Davie	120.00	180.00	50.0%	12	—
Edenton	1,412.80	1,826.00	29.2%	43	$42.47
Enfield	200.00	585.00	192.5%	41	—
First Flight	—	2,140.85	2,140.9%	46	$46.54
Gaston	384.00	510.00	328.%	28	—
Gates County	—	155.77	155.8%	30	—
Hamilton	135.00	209.50	55.2%	10	—
Manteo	1,400.67	2,003.06	43.0%	62	$32.31
Middlesex	—	350.00	350.0%	34	—
Nashville	539.00	747.00	38.6%	25	$29.88
Pinetops	510.00	850.00	66.7%	42	—
River City	—	511.86	511.9%	23	—
Rocky Mount Evening	5,168.01	5,500.00	—	64	$85.94
Rocky Mount Luncheon	4,394.00	7,000.00	59.3%	35	$200.00
Scotland Neck	510.00	1,032.15	102.4%	29	$35.59
Spring Hope	600.00	600.00	—	24	$25.00
Washington	700.00	5,100.00	628.6%	40	$127.50
Weeksville	1,264.00	1,357.00	—	43	$31.56
Weldon	309.00	525.00	69.9%	13	$40.38
Williamston	2,132.31	2,249.00	—	74	$30.39
Wilson Breakfast	500.00	1,000.00	100.0%	27	$37.04

Club "50" Totals Report for 1976-77

District, Name and Club	Amount	Pin
$4,500.00 and over		
*G Henry A. Wood, Sir Walter	$27,852.69	—
*F Rufus Frank Hadley, Fayetteville	11,308.78	—
*B Shaw Brown, Mooresville	10,640.00	—
*D C. Frank Stroud, Mocksville	9,367.00	—
*J Wilbur Rose, Rocky Mount Luncheon	8,827.14	—
*B Robert G. Frye, Longwiew	8,580.46	—
*G Ben Eason, Sir Walter	6,574.76	—
*A Arnold Hyde, Candler	6,524.00	—
*J Roscoe Wynne, Rocky Mount Evening	6,502.44	—
$3,500.00 to $3,999.99		
G Seby B. Jones, Sir Walter	$ 3,770.00	3,500
D Robert L. "Pete" Wright, Forsyth	3,527.00	3,500
$3,000.00 to $3,499.99		
G Romie Carter, Sir Walter	$ 3,375.00	—
J William Pemberton, Rocky Mount Luncheon	3,297.92	—
F A. T. Faust, Spring Lake	3,005.00	3,000
$2,500.00 to $2,999.99		
D Earl W. Thomas, Franklinville	$ 2,981.75	—
G Joe Beach, Sir Walter	2,668.14	—
G Robert G. B. Bourne, Sir Walter	2,550.00	2,500
$2,000.00 to $2,499.99		
A John W. Cowan, Tryon	$ 2,286.00	2,000
†B C. Miller Sigmon, Morganton	2,250.00	2,000
J Robert L. Carr, Rocky Mount Evening	2,120.27	2,000

*Member 5,000 Club

†1975-76

District, Name and Club	Amount	Pin
$1,500.00 to $1,999.99		
G O. H. Dillard, Sir Walter	$ 1,980.00	—
A R. D. Eskridge, Haw Creek	1,893.33	—
J Earl A. Luton, Weeksville	1,797.65	—
A Harry Trull, Candler	1,797.00	—
J David Goff, Rocky Mount Luncheon	1,771.67	1,500
J James Cobb, Rocky Mount Luncheon	1,826.80	—
G Joseph Smith, Cary	1,682.00	1,500
G Ray Kees, Sir Walter	1,675.12	—
J Melvin Paris, Rocky Mount Luncheon	1,667.49	1,500
A H. L. Kanipe, Haw Creek	1,656.18	—
J Edmund J. Hattem, Scotland Neck	1,648.00	1,500
A L. C. Stoker, Haw Creek	1,645.00	—
J Tom Ward, Rocky Mount Evening	1,617.00	1,500
J John Ruff, Rocky Mount Luncheon	1,588.60	1,500
J Doug White, Rocky Mount Evening	1,577.50	1,500
J Henry Odom, Rocky Mount Luncheon	1,515.17	1,500
J A. L. Tillery, Rocky Mount Luncheon	1,501.93	1,500
$1,250.00 to $1,499.99		
J Jack Swinson, Rocky Mount Luncheon	$ 1,344.14	1,250
J Milton Culpepper, Rocky Mount Luncheon	1,339.48	1,250
D William N. Thompson, O'Henry	1,263.15	1,250
J E. B. Hale, Rocky Mount Luncheon	1,250.02	1,250
J Grady Pittman, Rocky Mount Luncheon	1,250.00	1,250
$1,000.00 to $1,249.99		
H J. Russell Lee, Greenville Breakfast	$ 1,196.76	1,000

District, Name and Club	Amount	Pin
J Jack D. Peterson, Rocky Mount Evening	1,192.26	1,000
G Floyd Lutz, Sir Walter	1,150.00	—
G Joe Strickland, Sir Walter	1,150.00	—
J Nathan A. Worsley, Jr., Tarboro	1,140.00	1,000
J Alvin Odom, Rocky Mount Evening	1,139.22	1,000
G Charlie Sewell, Sir Walter	1,125.00	—
A Ed Johnson, Haw Creek	1,118.37	—
E George S. Thomas, Jr., Stanfield	1,118.26	—
F Hardy Strickland, Fayetteville	1,075.00	1,000
G John D. Mackie, Oxford	1,065.00	1,000
B Bob Lineberger, Mooresville	1,015.75	1,000
J William Bryant, Rocky Mount Luncheon	1,000.01	1,000
J Garland Manning, Rocky Mount Luncheon	1,000.00	1,000
$750.00 to $999.99		
J West Leary, Edenton	$ 982.00	750
G Micky Whitmore, Henderson	967.00	750
J Archie C. Bryant, Scotland Neck	952.15	750
J Carlton Williams, Rocky Mount Luncheon	937.59	—
J Ben Phillips, Rocky Mount Luncheon	914.42	—
D Gordon Tucker, Madison	906.00	750
E J. Earl Williams, Benton Heights	879.50	—
B Marvin H. Calloway, Avery County	862.35	750
D Fred C. Rich, Greensboro	853.69	—
A Sam Slosman, Biltmore	850.00	—
J Joseph B. Riffle, Weeksville	837.00	—
A Norman Reese, Highlands	825.00	750
J Marc Basnight, Manteo	823.86	750
G William Sumner, Sir Walter	816.67	750
J Wayne Parker, Weeksville	811.36	750
F Danny Williams, Pinehurst	785.00	750
J Eric L. Dawson, Rocky Mount Evening	782.90	750
J H. P. Cunningham, Bath	754.00	750
J Clint Shearin, Rocky Mount Evening	753.36	750
J Donald Vick, Rocky Mount Luncheon	750.00	750
$500.00 to $749.99		
E Francis Glover, Franklin-Ellis	$ 730.00	—
J John Kaplafka, Rocky Mount Evening	729.25	—
D J. P. Carter, Madison	727.04	—
J Louis K. Day, Rocky Mount Evening	713.00	—
D John P. Kelly, Hamilton Lakes	701.83	—
D William M. Moore, Forsyth	700.00	500
J William Bobbitt, Rocky Mount Luncheon	693.53	—
D John F. Brower, Franklinville	669.50	—
B Jerry Austin, Hudson	668.04	—
J Milton F. Shearin, Rocky Mount Evening	666.72	—
J Alwyn Phillips, Rocky Mount Evening	626.43	—
B James M. Davis, Drexel	626.00	500
G B. G. Arnold, Sir Walter	626.00	—
F W. A. Holland, Spring Lake	617.00	—
J Marshall Hughes, Ahoskie	616.07	—
E Donald Wood, Franklin-Ellis	608.00	—
E T. E. Arrowood, Oakboro	607.00	—
B Bill Earnhardt, Mooresville	572.00	—
D Bobby Steele, Madison	571.00	—
D W. 1. English, Greensboro	532.00	500
D H. Vestal Palmer, Hamilton Lakes	531.53	500
B Ray Eggers, Longview	521.86	500
D Otus C. Thomas, Franklinville	520.50	500
G D. M. Chesson, Sir Walter	501.00	500
A James W. Cowan, Tryon	500.00	500
C T. D. Carson, Rutherfordton	500.00	500
G Walter Hales, Sir Walter	500.00	500
J Larry Battle, Rocky Mount Luncheon	500.00	500
J Bennett Bunn, Rocky Mount Luncheon	500.00	500
J William Carroll, Rocky Mount Luncheon	500.00	500
J Wayne Trull, Rocky Mount Luncheon	500.00	500
$300.00 to $499.99		
B Luther Smith, Longview	492.39	—
D Robert L. Jones, Hamilton Lakes	$ 484.59	—
J William M. Sharpe, Wilson Evening	476.30	—
G C. S. Albea, Sir Walter	470.00	—
D Raleigh D. Ellis, Hamilton Lakes	467.36	—
†A J. M. Plemmons, Haw Creek	461.92	—
J Phil Frick, Wilson Evening	460.41	—
J Linwood Dixon, Rocky Mount Evening	450.50	—
D Philip Angel, Sr., Madison	450.00	—
A Fred Groce, Candler	441.00	—
D D. D. McDade, Greensboro	439.75	—
B Robert Ledbetter, Longwiew	436.00	—
G Herb Hinson, Sir Walter	430.81	—
C Fred H. Beam, Lawndale	425.00	—
E Travis E. Hendren, Cleveland	425.00	—
B Robert Hartley, Avery County	424.15	—
B Ralph Baird, Avery County	420.63	—
B Edward W. Sharp, Drexel	420.00	300
E Earl Collins, Norwood	417.00	—
B Johnny E. Berry, Rutherford College	415.00	—
B John J. Holler, Jr., Avery County	403.25	—
C Arthur Atchley, Rutherfordton	400.00	300

(Continued on page 23)

Top 25 Clubs in Per Capita Amount Contributed to White Cane Drive 1976-77

NUMBER OF CLUBS IN EACH DISTRICT IN TOP 25 IN PER CAPITA AMOUNT CONTRIBUTED TO WHITE CANE DRIVE 1976-77

DISTRICT	CLUBS
A	1
B	4
C	2
D	4
E	1
F	4
G	1
H	2
J	6
	25

Club	District	Number of Members	Per Capita Amount	Total Amount Contributed
1. Rocky Mount Luncheon	J	35	200.00	7,000.00
2. Washington	J	40	127.50	5,100.00
3. Sir Walter	G	47	127.47	5,991.17
4. Danbury	D	6	89.27	535.60
5. Mooresville	B	49	87.53	4,288.80
6. Spring Lake	F	17	86.24	1,466.00
7. Rocky Mount Evening	J	64	85.94	5,500.00
8. Lafayette	F	9	83.33	750.00
9. Forsyth	D	51	79.02	4,030.00
10. Avery County	B	24	72.65	1,743.48
11. Southern Pines	F	19	71.01	1,349.24
12. Greenville Breakfast	H	26	63.48	1,650.57
13. Fontana Dam	A	16	62.50	1,000.00
14. Battleboro	J	9	61.56	554.00
15. Hamlet	F	52	59.62	3,100.00
16. Welcome	E	16	58.57	937.14
17. Rutherfordton	C	41	56.71	2,325.00
18. Adamsville	H	27	55.70	1,504.00
19. Longview	B	37	52.81	1,954.00
20. Cherryville	C	45	52.33	2,355.00
21. Belhaven	J	23	51.76	1,190.55
22. Hamilton Lakes	D	33	51.52	1,700.00
23. Mocksville	D	37	48.65	1,800.00
24. Lower Creek	B	26	48.08	1,250.00
25. First Flight	J	46	46.54	2,140.85

NORTHWESTERN HELPS DOGWOOD
R. C. Harris, right, hands a check for $1,000 to Jim Mack Morrow. Harris is a Northwestern Bank vice president in charge of the bank's Mooresville office. Morrow is a member of the Mooresville Lions Club. The money is from the bank to the club, with the understanding that it will go from the club to Camp Dogwood, the Lake Norman recreational facility provided for blind persons by North Carolina Lions. For the past four years, the Mooresville office of Northwestern has made an annual $1,000 contribution to local Lions to be used in further developing Camp Dogwood.

EXECUTIVE DIRECTORS REPORT

(Continued from page 10)

worked faithfully and diligently, often under great pressure to meet deadlines, but have always come through when the going was tough. They are a great staff and deserve far more credit than they usually receive.

Public Information Chairman, C. Ray Pruette, has been singled out for honors twice during this year. Before a meeting of the Franklin County teachers and administrators he was presented a Certificate of Award which carried the citation "In appreciation for the many contributions made to the public schools in Franklin County and for his sincere and devoted interest in the education of its children". The Franklinton Lions Club chose to honor him through the establishment of the C. Ray Pruette Lion of the Year Award. It will be given each year to a deserving member of the Franklinton Lions Club.

Any time you need a program on any phase of Association activities please feel free to call the Association Office and we will provide help in securing your program. Often it is not necessary to send someone from Raleigh. There may be someone in your local community who can provide you with the program you need.

Last, I wish to thank all the Lions of North Carolina who have played a part in making this the greatest year in the history of the North Carolina Lions Association for the Blind. As I travel about this country and make contact with Lions from throughout the world. I am constantly reminded that our North Carolina brand of Lionism is the best Lionism in all the world.

Pembroke Lions Club President, Woodrow Sampson, center, was presented a television by District Camp Dogwood Fund Raising Chairman, Lion Woody Huggins. At right is District Governor Avron Upchurch.

Three Families Win Television Sets

The television set given away by the Camp Dogwood Fund Raising Committee at the A-B-C Mid-Winter Conference held in Boone was won by Lion R. E. Radford of the Tryon Lions Club. The winning number was 17406.

The television set given away at the D-E-F Mid-Winter Conference in Fayetteville was won by Lion Woodrow Sampson of the Pembroke Lions Club. The winning number was 69574.

The television set given away at the G-H-J Mid-Winter Conference in Roanoke Rapids was won by Juanita Coleson of Cary. The winning number was 76206.

LIONS CLUB INDUSTRIES

(Continued from page 8)

the State of North Carolina. With this added capacity more blind workers can be employed.

The future looks good for this new department and for Lions Club Industries as they grow together with the goal to more gainful employment for more legally blind individuals. With everyone working together this can become one of the best workshops in the World.

Top 25 Clubs in Per Cent of Increase Over 1975-76 White Cane Contribution

NUMBER OF CLUBS IN EACH DISTRICT IN PER CENT OF INCREASE OVER 1975-76 WHITE CANE CONTRIBUTION

DISTRICT	CLUBS
A	0
B	1
C	2
D	4
E	1
F	5
G	1
H	6
J	5
	25

Club	District	White Cane Contribution 1975-76	White Cane Contribution 1976-77	Per Cent of Increase
1. First Flight	J	—	2,140.85	2,140.9
2. Columbia	J	5.00	80.00	1,500.0
3. Mount Gilead	F	10.00	155.00	1,450.0
4. Bolivia	H	12.00	180.00	1,400.0
5. Locust	E	10.00	125.00	1,150.0
6. Fairbrook	B	32.09	335.22	944.6
7. Riegelwood	F	10.00	100.00	900.0
8. Kinston	H	150.00	1,342.00	794.7
9. Washington	J	700.00	5,100.00	628.6
10. Farmer	D	25.00	168.00	572.0
11. Triangle	D	50.00	311.00	522.0
12. River City	J	—	511.86	511.9
13. Beulaville	H	50.00	285.00	470.0
14. Dobson	D	—	425.00	425.0
15. Massey Hill	F	162.55	842.87	418.5
16. Waccamaw	H	—	405.00	405.0
17. Fuquay-Varina	G	150.00	715.00	376.7
18. Charlotte Metrolina	C	—	360.00	360.0
19. Middlesex	J	—	350.00	350.0
20. Sanford	F	374.50	1,635.00	336.6
21. Selma	H	100.00	424.00	324.0
22. Adamsville	H	360.00	1,504.00	317.8
23. Vass	F	50.00	198.84	297.7
24. Grays Chapel	D	60.00	238.00	296.7
25. Forest City	C	360.10	1,366.50	279.5

Pressroom foreman stacking rolls of paper for file folders.

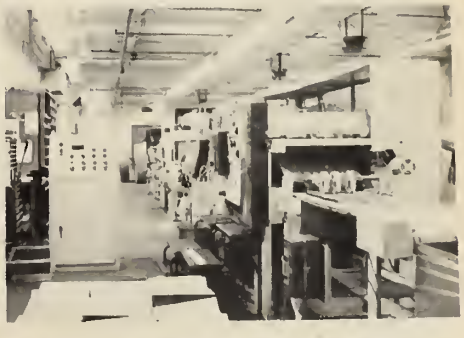

Full view of the Faustel Webbline file folder press.

LIFE MEMBERSHIPS

(Continued from page 7)

District 31-J Name and Club

Elbert Ray Bryant, Askewville Lions
Dancy G. White, Askewville Lions
Rhett B. White, First Flight Lions
The Christmas Shop, Manteo Lions
East Carolina Bank, Manteo Lions
The Galleon, Manteo Lions
L. C. O'Quinn, Manteo Lions
Ralph Umphlett, Manteo Lions
George W. Waters, Plymouth Lions
T. H. Battle Memorial Foundation, Rocky Mount Evening Lions
E. L. Dawson, Jr., Rocky Mount Evening Lions
Kermit Lee, Rocky Mount Evening Lions
Charles L. Rowe, Rocky Mount Evening Lions
H. C. Shearin, Rocky Mount Evening Lions
Milton Shearin, Rocky Mount Evening Lions
Abbott Laboratories, Rocky Mount Luncheon Lions
Lloyd W. Bailey, Rocky Mount Luncheon Lions
Mrs. Nancy L. Battle, Rocky Mount Luncheon Lions
Mrs. William N. Bobbitt, Rocky Mount Luncheon Lions
Mrs. Sylvia J. Bryant, Rocky Mount Luncheon Lions
Mrs. Elizabeth B. Bunn, Rocky Mount Luncheon Lions
Mrs. Sara Hale Cake, Rocky Mount Luncheon Lions
Mr. James F. Cameron, Rocky Mount Luncheon Lions
Mrs. Susan V. Culpepper, Rocky Mount Luncheon Lions
Frank Edwards, Rocky Mount Luncheon Lions
Hardee's Food Systems, Rocky Mount Luncheon Lions
Miss Eleanor Pearsall, Rocky Mount Luncheon Lions
Southern Office Supplies, Rocky Mount Luncheon Lions
Mrs. Martha Hale Sykes, Rocky Mount Luncheon Lions
Mrs. Shirley Trull, Rocky Mount Luncheon Lions
Walnut Shop Restaurant, Rocky Mount Luncheon Lions
Bertie W. Cartwright, Washington Lions
Charlie W. Cherry, Washington Lions
Mr. Henry A. Jones, Washington Lions
Wilbert Owens, Washington Lions
S. Elmo Brickhouse, Weeksville Lions
Mrs. Peggy B. Harris, Weeksville Lions
Miss Myra G. Luton, Weeksville Lions

SUSTAINING MEMBERSHIPS

(Continued from page 14)

Garland C. Clinard, Oakview Lions
Mr. Cecil D. Gregory, Oakview Lions
Gregory's Drive-In, Oakview Lions
Talley's Amoco, Oakview Lions
Guy F. Lane, Ramseur Lions

District 31-E Name and Club

Vernon Bean, Franklin-Ellis Lions
Bill Freeze, Franklin-Ellis Lions
Chuck Gilbert, Franklin-Ellis Lions
Francis Glover, Franklin-Ellis Lions
Tom Miller, Franklin-Ellis Lions
Mr. James B. Price, Sr., Jackson Park Lions
Bowman Barrier, Mount Pleasant Lions
Robert Blaney, Mount Pleasant Lions
James Culp, Mount Pleasant Lions
George Foil, Mount Pleasant Lions
Leonard Ritchie, Mount Pleasant Lions
John Cozart, Mount Ulla Lions
Frank Graham, Mount Ulla Lions
Billy Hall, Mount Ulla Lions
Carl Hall, Mount Ulla Lions
Correll Hall, Mount Ulla Lions
David Hall, Mount Ulla Lions
Tom Hall, Mount Ulla Lions
Turner C. Hall, Mount Ulla Lions
William S. Hall, Mount Ulla Lions
Mack Kennedy, Mount Ulla Lions
Clyde Z. McSwain, Mount Ulla Lions
Larry Poteat, Mount Ulla Lions
Donald Rand, Mount Ulla Lions
Basil Rape, Mount Ulla Lions
Ray Shytle, Mount Ulla Lions
James A. Sloan, Mount Ulla Lions
T. S. Sloan, Mount Ulla Lions
Hall Steele, Mount Ulla Lions
H. M. Tallardy, Mount Ulla Lions
Wayne Taylor, Mount Ulla Lions
Ray Wilkinson, Mount Ulla Lions
Collins and Aikan Corp., Norwood Lions
Young Manufacturing Company, Norwood Lions
BMB Knitting Inc., Oakboro Lions
Mr. B. Cliff Caddell, Oakboro Lions
Mr. H. H. Furr, Oakboro Lions
Mr. Bruce Osborne, Oakboro Lions
Hazel D. Efird, Stanfield Lions
George S. Thomas, Jr., Stanfield Lions
Luther Brigman, Tri-County Deaf Lions
Charlie Cash, Tri-County Deaf Lions
Raymond Hayes, Wingate Lions
Walter Johnson, Wingate Lions

District 31-F Name and Club

Branch Bank and Trust Company, Fayetteville Lions
A. B. Carr, Fayetteville Lions
Cross Creek Savings and Loan Assn., Fayetteville Lions
David P. Edwards, Fayetteville Lions
First Citizens Bank and Trust Co., Fayetteville Lions
First Union National Bank, Fayetteville Lions
Home Federal Savings and Loan Assn., Fayetteville Lions
Homemakers Furniture and Interiors, Fayetteville Lions
Hyman Supply Company, Fayetteville Lions
J. C. Penney Company Inc., Fayetteville Lions
Lanier Discount Drugs, Fayetteville Lions
M and O Chevrolet Company, Fayetteville Lions
N. C. Natural Gas Corp., Fayetteville Lions
Patrick Ford Inc., Fayetteville Lions
Mrs. Rosalie Calvert Ray, Fayetteville Lions
M. M. Smith Storage Warehouse Inc., Fayetteville Lions
Stewart Oldsmobile Inc., Fayetteville Lions
Union Corragtion Co. Inc., Fayetteville Lions
Vause Equipment Co. Inc., Fayetteville Lions
Cohen and Green Salvage Co. Inc., Hope Mills Lions
Deaver's Hardware, Hope Mills Lions
Hope Mills Restaurant, Hope Mills Lions
Hope Mills Tire Sales and Service, Hope Mills Lions
Raeford Salvage Company Inc., Hope Mills Lions
Coca Cola Bottling Company, Lumberton Lions
Jon-San Chevrolet, Lumberton Lions
Longley Supply Company, Lumberton Lions
Robeson Savings and Loan, Lumberton Lions
Benjamin Sealey, Jr., Lumberton Lions
Arthur Shain, Lumberton Lions
Hardy Strickland, Lumberton Lions
Carolina Bank, Pinehurst Lions
Mr. Dennis C. Crotty, Pinehurst Lions
Mr. T. Arthur Johnson, Pinehurst Lions
Mr. Roland R. McKenzie, Pinehurst Lions
Mrs. Seborn Perry, Pinehurst Lions
Mr. L. W. Raichle, Pinehurst Lions
Mr. Frank K. Stevens, Pinehurst Lions
Mr. Arthur S. Tufts, Pinehurst Lions
Mrs. Max Von Schlegell, Pinehurst Lions
Mr. Harold Wolf, Pinehurst Lions
William E. Easterling, Jr., Spring Lake Lions
Mrs. Grady Howard, Spring Lake Lions
A. D. Owen, Spring Lake Lions
Daniel M. Parker, Spring Lake Lions
Earl Parker, Spring Lake Lions
Mr. Robert Womble, Spring Lake Lions

District 31-G Name and Club

Charles H. Cates, Franklinton Lions
Woodrow Haskins, Franklinton Lions
Kent Moseley, Franklinton Lions
Larry Senter, Franklinton Lions
Bobby Boyd, Henderson Lions
Cecil Faulkner, Henderson Lions
Henry Grissom, Henderson Lions
Carl Johnson, Henderson Lions
Lester Long, Henderson Lions
Ed Beasley, Oxford Lions
L. R. Creech, Oxford Lions
Mr. J. P. Harris, Jr., Oxford Lions
H. B. Haskins, Oxford Lions
Leggetts Dept. Store, Oxford Lions
Oxford Auto Parts, Oxford Lions
Miss Mittilulah Pittard, Oxford Lions
Planters National Bank, Oxford Lions
Marcus Powell, Oxford Lions
Jim Royster, Oxford Lions
J. Fred Webb, Oxford Lions
Graham Wright, Oxford Lions
Lacy M. Presnell, Raleigh Host Lions
Mrs. Marguerite F. Royster, Sir Walter Lions
Bagwell and Bagwell, Inc., Wake Forest Lions
Neuse Plastics Co., Inc., Wake Forest Lions
Schrader Fluid Power Division, Wake Forest Lions

District 31-H Name and Club

Burroughs Wellcome Company, Greenville Breakfast Lions
East Carolina Chemical Co., Greenville Breakfast Lions
Empire Brush Company, Greenville Breakfast Lions
Lamar Mechanical Contractors, Greenville Breakfast Lions
Overtons Supermarket, Greenville Breakfast Lions
Pitt Crown and Bridge Lab, Greenville Breakfast Lions
Womack Electronics, Greenville Breakfast Lions
Mr. Edward T. Berry, III, New Bern Lions
W. Ray Hare, Pikeville Lions

District 31-J Name and Club

Bennett Box and Pallet Company, Ahoskie Lions
Ralph J. Dellapa, Ahoskie Lions
Electric Motor Company, Ahoskie Lions
Hertford County Savings and Loan Assn., Ahoskie Lions
Marshall Hughes, Ahoskie Lions
Hugh T. Jones, Ahoskie Lions
Mack C. Jones, Ahoskie Lions
John N. Robbins, Ahoskie Lions
Gene Singletary, Ahoskie Lions
Marshall Smith, Ahoskie Lions
Tarheel Bank and Trust Company, Ahoskie Lions
Mrs. Faye J. Worsham, Davie Lions
Don Juan Manufacturing Corp., Hertford Lions
Aldridge and Sewell, Manteo Lions
Basnight Construction Company, Manteo Lions
The Cloth Barn, Manteo Lions
Coastal Ready Mix, Manteo Lions
Dutchess of Dare Restaurant, Manteo Lions
Fernando's Ale House, Manteo Lions
Food A Rama, Manteo Lions
Ben Franklin Inc., Manteo Lions
Manteo Motel, Manteo Lions
Manteo Motors, Manteo Lions
Mr. P. W. Meekins, Manteo Lions
Outer Banks Insurance, Manteo Lions
Outer Banks Ltd., Manteo Lions
Owens Motel and Restaurant, Manteo Lions
Pebble Beach Motel, Manteo Lions
Planters National Bank, Manteo Lions
R. D. Sawyer Motor Company, Manteo Lions
Sea Oatel, Manteo Lions
Seafare Restaurant, Manteo Lions
Wises Red and White, Manteo Lions
Braswell Milling Company, Nashville Lions
Warren Dawson, Nashville Lions
Evans Lumber Company, Nashville Lions
Mr. Plummer Leonard, Nashville Lions
Dr. Joe Liverman, Nashville Lions
Murray's Recappers, Nashville Lions
Planters Bank, Nashville Lions
J. B. Rose and Sons, Nashville Lions
E. J. Thomas, Nashville Lions
Al Barnhill, Rocky Mount Evening Lions
Rufus Barringer, Rocky Mount Evening Lions
Milton Bass, Rocky Mount Evening Lions
Eddie Bullock, Rocky Mount Evening Lions
Bruce Burnette, Rocky Mount Evening Lions
Robert L. Carr, Rocky Mount Evening Lions
Coastal Plain Life Insurance Co., Rocky Mount Evening Lions
Comer Oil Company, Rocky Mount Evening Lions
Mr. and Mrs. Z. G. Crawford, Rocky Mount Evening Lions
Louis K. Day, Rocky Mount Evening Lions
Linwood Dixon, Rocky Mount Evening Lions
Cliff Felton, Rocky Mount Evening Lions
James Harris, Rocky Mount Evening Lions
John Hartness, Rocky Mount Evening Lions
Earl Honeycutt, Rocky Mount Evening Lions
L. G. Hooks, Rocky Mount Evening Lions
Francis Hooper, Rocky Mount Evening Lions
Clarence Joyner, Rocky Mount Evening Lions
John Kaplafka, Rocky Mount Evening Lions
L. H. LeCroy, Rocky Mount Evening Lions
W. Fred Lee, Rocky Mount Evening Lions
Lewis Advertising Inc., Rocky Mount Evening Lions
John McKenzie, Rocky Mount Evening Lions
Melton's Barbecue, Inc., Rocky Mount Evening Lions
Nash Coal Company, Rocky Mount Evening Lions
North State Motor Lines, Inc., Rocky Mount Evening Lions
Alvin Odom, Rocky Mount Evening Lions
Lindley Pate, Rocky Mount Evening Lions
Peoples Bank and Trust Company, Rocky Mount Evening Lions
Jack D. Peterson, Rocky Mount Evening Lions
Alwyn H. Phillips, Rocky Mount Evening Lions
Mr. Theo H. Pitt, Jr., Rocky Mount Evening Lions
C. Earl Privott, Rocky Mount Evening Lions
Public Office Service, Rocky Mount Evening Lions
Quality Laundry and Cleaners, Rocky Mount Evening Lions
Pravin Shukla, Rock Mount Evening Lions
Michael L. Steiner, Rocky Mount Evening Lions
H. I. Stevens, Rocky Mount Evening Lions
Strick's Truck Stop of Rocky Mount, Rocky Mount Evening Lions
George Tharrington, Rocky Mount Evening Lions
Henry Tharrington, Rocky Mount Evening Lions
Truckland, Rocky Mount Evening Lions
Tulloss Tractor Company, Rocky Mount Evening Lions
T. T. Ward,, Rocky Mount Evening Lions
B. Warren, Rocky Mount Evening Lions
D. T. Weaver, Rocky Mount Evening Lions
Wayne West, Rocky Mount Evening Lions
H. D. White, Rocky Mount Evening Lions
M. T. Whitley, Rocky Mount Evening Lions
J. D. Wordsworth, Rocky Mount Evening Lions
Roscoe Wynne, Rocky Mount Evening Lions
The Youth Shop, Rocky Mount Evening Lions
Drs. Weeks, Carter, Doyle, and Smith, Rocky Mount Luncheon Lions
William Draper, Scotland Neck Lions
Kenneth Hill, Scotland Neck Lions
Irving Hupart, Scotland Neck Lions
Irwin Newsome, Scotland Neck Lions
W. T. Partin, Scotland Neck Lions
W. G. Slade, Scotland Neck Lions
Herbert Watson, Scotland Neck Lions
Rufus Whitehead, Scotland Neck Lions
W. S. Clark and Sons, Inc., Tarboro Lions
Edgecombe Bank and Trust Company, Tarboro Lions
Edgecombe Homestead and Loan Assn., Tarboro Lions
Peoples Bank and Trust Company, Tarboro Lions
Tarboro Coca Cola Bottling Company, Tarboro Lions
Tarboro Savings and Loan Assn., Tarboro Lions
Nathan A. Worsley, Jr., Tarboro Lions
R. E. Benton and Sons, Weeksville Lions
Maurice Berry, Jr., Weeksville Lions
Clinkscales Upholstery Company, Weeksville Lions
J and W Grain Elevator, Weeksville Lions
R. C. James, Weeksville Lions
Earl A. Luton, Weeksville Lions
B. M. Munden and Son, Weeksville Lions
Caleb H. Parker, Weeksville Lions
Wayne Parker, Weeksville Lions
Joseph B. Riffle, Weeksville Lions
Weeksville Lions Auxiliary, Weeksville Lions
Bruce C. White, Weeksville Lions
Barnes Motor Parts, Wilson Evening Lions
Blue Bell Inc., Wilson Evening Lions
George L. Boswell, Wilson Evening Lions
Kay J. Dew, Wilson Evening Lions
Robert P. Hollar, Wilson Evening Lions
Hudson Tractor Company, Wilson Evening Lions
W. Bruce Lamm, Wilson Evening Lions
North State Auto Parts Inc., Wilson Evening Lions
Gordon Register, Wilson Evening Lions
R. Conrad Stowe, Wilson Evening Lions
L. B. Thompkins, Jr., Wilson Evening Lions
Wilson Iron Works, Wilson Evening Lions

There isn't as much harm in things going in one ear and out the other as there is in things going in one ear, getting all mixed up, and coming out the mouth.

CLUB "50" TOTALS

(Continued from page 19)

District, Name and Club	Amount	Pin
C Charles Harris, Rutherfordton	400.00	300
F Vernon Hobson, Spring Lake	400.00	—
F C. C. Powers, Jr., Spring Lake	400.00	—
G L. C. Adcock, Oxford	400.00	300
G J. Fred Webb, Oxford	400.00	300
J James Hill, Ahoskie	399.00	—
D Dan Thompson, Hamilton Lakes	395.96	300
B Harold McGrath, Avery County	392.82	300
J James Harris, Rocky Mount Evening	383.79	—
D Harold F. Pitts, Hamilton Lakes	381.09	—
J Tom H. LeCroy, Rocky Mount Evening	378.70	300
F Benjamin Sealey, Lumberton	360.00	300
G Ellis Nassif, Wake Forest	356.00	300
A Jesse Surles, Haw Creek	351.24	—
B Aurthur Mull, Longview	350.00	300
G J. W. Weaver, Sir Walter	350.00	300
E Gus Billingsley, Benton Heights	338.00	300
C Thomas J. Forney, Lawndale	335.00	300
D Allen W. Everhart, Guilford College	331.00	300
J Hugh T. Jones, Ahoskie	326.07	300
D Robert F. Farley, Greensboro	325.99	300
B Reid Sherrill, Mooresville	324.00	300
J L. C. O'Quinn, Manteo	318.00	300
G Macon Ivey, Henderson	311.50	300
D George D. Kimberly, Mocksville	311.05	300
J Joe Jenkins, Rocky Mount Luncheon	311.00	300
B W. R. Woolridge, Longview	308.39	300
C Fred W. Denton, Lawndale	308.00	300
B Charles A. Brown, Mooresville	307.00	300
B Howard R. Frye, Longview	300.00	300
C Garland Gilbert, Rutherfordton	300.00	300
C Yates Hamrick, Rutherfordton	300.00	300
C Tommy Morrow, Rutherfordton	300.00	300
G William Hendrix, Sir Walter	300.00	300
$200.00 to $299.99		
J W. Fred Lee, Rocky Mount Evening	$ 290.75	200
G Hugh Lynn, Sir Walter	282.29	200
B Wayne Honeycutt, Rutherford College	282.00	—
D D. Edgar Stevens, Asheboro	280.00	200
G W. C. Stephenson, Wake Forest	272.70	200
D J. Thurman Freeze, Hamilton Lakes	268.28	—
J Rufus Barringer, Rocky Mount Evening	267.00	—
D Marion Nethery, Madison	266.00	—
J Cliff Felton, Rocky Mount Evening	260.25	200
J D. G. Glisson, Nashville	259.00	200
B Hubert Brooks, Longview	258.00	—
J Gene P. Singletary, Ahoskie	255.00	200
D William Joyce, Madison	252.00	200
J S. E. Brickhouse, Weeksville	251.00	200
B Arnold D. Frye, Longview	250.34	—
C Frank McMahan, Rutherfordton	250.00	200
G Ivey Hudson, Sir Walter	250.00	—
G Warren Rock, Sir Walter	250.00	200
G Grover Teeter, Sir Walter	250.00	200
J Harry W. Skinner, Wilson Evening	248.68	200
J Harry J. Byers, Wilson Evening	247.32	200
B Joe Lee Hartley, Jr., Avery County	247.00	200
D William S. Knox, Greensboro	244.68	200
J Owen Parker, Ahoskie	241.00	200
B John Hayes, Avery County	239.82	200
E Joe N. Banner, Cleveland	239.17	200
C Kenneth A. Ledford, Lawndale	235.00	200
E R. S. Sims, Norwood	229.00	200
E Tom Miller, Franklin-Ellis	221.00	200
J Frank Edwards, Rocky Mount Luncheon	221.00	200
J Pravin Shukla, Rocky Mount Evening	215.92	200
B Baxter Greene, Longview	213.49	200
A Marion Brock, Tryon	213.00	200
A Tolliver Vinson, Jr., Highlands	212.00	200
B Clyde R. Brawley, Mooresville	210.00	200
B Jimmy Huffman, Rutherford College	210.00	200
J George Tharrington, Rocky Mount Evening	208.23	200
J Garland Pruitt, Rocky Mount Luncheon	205.87	200
E Wade E. Zimmerman, Arcadia	204.00	200
E Everette F. Craver, Arcadia	203.00	200
B Eddie Byrd, Avery County	202.59	200
D Paul Priddy, King	202.43	200
B Ned H. Frye, Longview	200.00	200
C Charles Tomblin, Rutherfordton	200.00	200
D Clyde Hendricks, Mocksville	200.00	200
D George "Bill" Merrell, Mocksville	200.00	200
E W. Dale Tesh, Jr., Arcadia	200.00	200
F Earl Parker, Spring Lake	200.00	200
H Tommy Moye, Greenville Breakfast	200.00	200
J Jay Dixon, Manteo	200.00	200
J William H. Harris, Weeksville	200.00	200
$100.00 to $199.99		
E Norris Helms, Benton Heights	$ 190.00	—
J A. Gaylord, Belhaven	190.00	100
A G. G. Greenwood, Haw Creek	185.74	100
E Bill Love, Oakboro	185.00	100
J L. G. Hooks, Rocky Mount Evening	182.79	100
D Charles B. Lewallen, Hamilton Lakes	180.55	—
B Jerry Ervin, Mooresville	180.00	—
E David A. Tesh, Arcadia	179.00	—
J Henry Tharrington, Rocky Mount Evening	178.88	—
A Dick M. Whiting, Haw Creek	175.00	—
E Albert M. Foltz, Arcadia	172.00	—
D David Price, Madison	170.00	100
B Ben Baker, Avery County	167.86	100
J Godwin D. Smith, Ahoskie	166.00	—
B Jim Mack Morrow, Mooresville	165.00	—
J W. B. Tillery, Jr., Weldon	165.00	100
B Kenneth Riley, Longview	163.98	—
G Frank Colvert, Sir Walter	161.16	—
J Charles L. Rowe, Rocky Mount Evening	159.50	100
E C. R. Barringer, Franklin-Ellis	156.00	—
J Robert Lawson, Rocky Mount Luncheon	155.42	100
B Jim Brendle, Drexel	155.00	100
J Al Barnhill, Rocky Mount Evening	154.67	—
J John L. McKenzie, Rocky Mount Evening	151.17	100
B Ben Wise, Avery County	151.00	100
B Gerald Lockee, Rutherford College	150.00	100
C Marion Stone, Rutherfordton	150.00	—
D Paul Eisele, Asheboro	150.00	—
E Hal Varner, Arcadia	150.00	—
F Grady Howard, Spring Lake	150.00	—
G Moffett Moore, Sir Walter	150.00	100
H James Langston, Greenville Breakfast	150.00	100
H Earl T. Wade, Greenville Breakfast	150.00	100
J Irvin Aldridge, Manteo	150.00	100
J S. C. Basnight, Manteo	150.00	—
J St. Clair Basnight, Jr., Manteo	150.00	100
J Elroy Gray, Manteo	150.00	100
D Thomas O. Howell, Hamilton Lakes	145.95	100
H Lonnie Willer, Greenville Breakfast	144.81	100
J Lee Kermit, Rocky Mount Evening	144.50	100
J E. M. Midgett, Jr., Manteo	140.00	100
B Bill Major, Mooresville	135.00	100
A Sherley Lay, Highlands	134.75	100
D Robert E. Loman, Liberty	130.00	100
E Elwood Hege, Arcadia	130.00	100
J M. Crowder Jones, Elizabeth City	126.00	100
B Joe Oliver, Hudson	125.33	100

(Continued on page 36)

Top 25 Clubs in Total Amount Contributed To White Cane Drive 1976-77

NUMBER OF CLUBS IN EACH DISTRICT IN TOP 25 IN TOTAL AMOUNT CONTRIBUTED TO WHITE CANE DRIVE 1976-77

DISTRICT	CLUBS
A	1
B	3
C	4
D	5
E	0
F	1
G	4
H	0
J	7
	25

CLUB	DISTRICT	AMOUNT
1. Rocky Mount Luncheon	J	7,000.00
2. Sir Walter	G	5,991.17
3. Rocky Mount Evening	J	5,500.00
4. Washington	J	5,100.00
5. Raleigh Host	G	4,722.11
6. Mooresville	B	4,288.80
7. Forsyth	D	4,030.00
8. Charlotte Central	C	3,104.00
9. Hamlet	F	3,100.00
10. Greensboro	D	2,669.00
11. Winston-Salem	D	2,467.50
12. Cherryville	C	2,355.00
13. Rutherfordton	C	2,325.00
14. Williamston	J	2,249.00
15. First Flight	J	2,140.85
16. Manteo	J	2,003.06
17. Asheville	A	2,000.00
18. Longview	B	1,954.00
19. Durham	G	1,902.75
20. High Point	D	1,885.00
21. Shelby Central	C	1,883.41
22. Edenton	J	1,826.00
23. Mocksville	D	1,800.00
24. Burlington	G	1,800.00
25. Avery County	B	1,743.48

LIONS CLUB BLIND AND SIGHT ACTIVITIES REPORT 1976-1977

The amounts shown below were taken from reports received through March 15. Additional contributions to both White Cane and Camp Dogwood, and additional Blind and Sight Service Reports were received prior to the end of the fiscal year on March 31st. Additions and corrections to Blind and Sight Service Reports were received from many clubs. Unfortunately they arrived too late to be included in this report.

Lions Club	Membership	White Cane Contribution	Camp Dogwood	Local Service Projects	Blind Products Purchased: Industries for the Blind Home Bound Products Sponsored H/B Trailer	Optical Supplies	Scholarship and Educational Supplies	Glaucoma Diabetes and Vision Screening Clinics	Radios and Household Equipment	Bedding Food, and Clothing	Shelter, Fuel, and Utilities	Patient, Medical Services	Picnics, Christmas Parties, Visits to the Blind	TOTAL	Programs on Blind Activities	Number of Eye Wills Secured
DISTRICT 31-A																
‡Andrews	33	$ 525.00	$	$	$	$	$	$	$	$	$	$	$	$ 525.00		
‡Asheville	133															
Avery Creek	48	New														
‡Beaver Dam	16															
Biltmore	14	460.00	163.00	125.00	571.10					211.22	22.77		33.00	1,586.09	2	1
Black Mountain	22	240.00		785.00									77.00	1,102.00	4	
Brevard	42	480.00		29.50	2,241.19	252.00		147.00	25.00				258.38	3,433.07		36
Bryson City	18	285.00	90.00	294.00		20.00		63.00		25.57			414.03	1,191.60	2	
†**Candler**	68	60.00	24.00	28,229.00	2,500.00	210.00		2,668.00			134.00	30.00	239.36	34,094.36	3	5
‡Canton	77		100.00											100.00		
‡Cashiers-Glenville	12															
Cherokee	10	160.00	25.00		194.56					100.00			240.00	719.56		
Clay County	31	372.00	50.00	38.80	230.50								82.50	773.80		3
Clyde	24	69.00		601.08	799.28					27.31	225.00			1,721.67	5	
†**Columbus**	9	200.00	33.00	1,038.00	457.00			36.00			70.00		18.00	1,852.00	7	
‡Cullowhee	30	380.00	50.00											430.00		
‡Erwin District	42	700.00	80.00											780.00		
Etowah	31	500.00			1,248.65	460.30					215.84		488.91	2,913.70	2	3
‡Fairview	24	200.00												200.00		
‡Flat Rock	35															
Fontana Dam	16	1,000.00	80.00	448.00		54.00								1,582.00		
‡Franklin	40	600.00												600.00		
‡Green River	22															
Haw Creek	38	1,253.39	36.00	100.00	3,570.74	55.00				300.13	505.38			5,820.64	8	5
‡Hazelwood	14		25.00											25.00		
†**Hendersonville**	92	1,384.00	288.60	1,000.00	10,284.42	2,155.33		644.00	25.00		1,318.33	319.20	562.30	17,981.18	4	205
Highlands	44	765.00	100.00	100.00	300.00			143.00			25.00		25.00	1,458.00	1	2
‡Hot Springs	21	330.00												330.00		
‡Johnston District	16	1.00												1.00		
*Mars Hill	32				976.00				68.00			500.00	340.14	1,884.14	2	
‡Marshall	30	336.00												336.00		

Mills River	19	330.00	90.00	750.00	50.00								103.00	1,323.00	1	3
Murphy	32	810.00			110.82				33.00	385.55	91.72		300.00	1,731.09	2	
Pigeon Valley	14		60.00		414.08								50.00	524.08	2	
Pisgah Forest	22	387.50	82.00		781.64	70.00		85.89		234.89	65.00	125.00		1,831.92	2	333
Robbinsville	27	375.00		500.00	805.30	152.15							195.00	2,027.45	5	3
‡Saluda	30	750.00	30.00											780.00		
Swannanoa Valley	23	335.00	100.00	1,200.00	1,369.80	69.50		65.00		45.00	54.00	96.00	100.00	3,434.30	2	17
Sylva	34		50.00		1,084.00	78.00	75.00	662.00					210.00	2,159.00	2	8
Tryon	21	867.50	220.00		678.96	10.00		75.00		110.82		100.15	274.50	2,336.93	2	
Valley Springs	46	880.00	50.00	1,254.00							25.00			2,209.00	2	25
‡Venable	18															
Waynesville	55	1,040.00	25.00	446.00	1,234.00			392.00		1,422.00	15.00	495.00	290.46	5,359.46	2	67
‡Weaverville	20															
West Asheville	29	52.00			1,589.85								101.50	1,743.35	2	8
‡Woodfin	14		24.00											24.00		
Totals for District 31-A	1,440	$ 16,127.39	$ 1,875.60	$ 36,938.38	$ 31,491.89	$ 3,586.28	$ 75.00	$ 4,980.89	$ 151.00	$ 2,862.49	$ 2,767.04	$ 1,665.35	$ 4,403.08	$106,924.39	64	724

DISTRICT 31-B

Avery County	24	$ 1,743.48	$ 120.00	$	$ 633.10	$	$	$	$	$	$	$ 378.00	$ 521.00	$ 3,395.58	2	32
‡Bakersville	44	840.00	175.00											1,015.00		
‡Balls Creek	15	300.00	75.00											375.00		
‡Banoak	15	175.00	89.00											264.00		
Bethlehem	31	681.96	32.00		1,013.00									1,726.96	2	1
Boone	33	660.00	200.00	85.00	1,217.31	263.50		729.17		90.62	100.00	5.88	136.00	3,487.48	2	100
‡Burnsville	27	460.00												460.00		
‡Catawba	20	525.00	100.00											625.00		
*Claremont	28	580.00	140.00		939.87									1,659.87	3	3
Conover	45	1,000.00	305.00	475.00	3,925.00	150.00						480.00	516.00	6,851.00	4	15
Drexel	23	930.45	60.00	168.74	377.27					34.00			35.00	1,605.46	3	
‡East Iredell	15	400.00	201.00											601.00		
Fairbrook	26	367.31	133.40	15.00	498.45			45.00					30.00	1,089.16	3	67
Granite Falls	43	960.00	404.00		1,905.20	397.79	546.88	33.83					428.94	4,676.64	7	30
Happy Valley	22	Inactive	100.00											100.00		
Hickory	59	1,200.00	100.00	200.00	4,760.77	359.25		214.87					310.00	7,144.89	2	67
Hildebran	22	120.00	105.00	400.00	676.56	135.00				150.00			200.00	1,786.56	2	1
†**Hudson**	20	420.00	295.00	500.00	925.00	398.00	362.85	547.00				27.00	768.00	4,242.85	4	75
‡Lenoir	50	1,000.00	350.00											1,350.00		
Longview	37	1,954.00	345.00		1,572.39	32.00				150.00		100.00		4,153.39	2	
Lower Creek	26	1,250.00	480.00		2,837.00	498.00		880.00		185.00	75.00		680.00	6,885.00	3	6
‡Maiden	29	580.00	75.00											655.00		
Marion	35	328.00					73.90		15.00			277.00	1,562.42	2,256.32	2	
‡Monticello	18	380.00												380.00		
†**Mooresville**	49	4,308.80	4,013.84	100.00	4,788.61	50.00		344.01			188.74	250.80	1,041.77	15,086.57	6	196
Morganton	80	1,480.00	660.00		4,956.75	50.00		880.00	30.00	82.50	30.00	53.89	674.25	8,897.39	3	8
Newton	45	910.00	465.00		1,266.66	82.00				96.40		35.00	113.60	2,968.66	3	13
North Iredell	22	264.00	425.00		844.52	48.39						200.00	100.00	1,881.91		
North Wilkesboro	63	1,240.00	1,008.41	736.00	4,344.28	416.00								7,744.69		15
Rutherford College	37	760.00	490.00	1,082.00	841.00	314.00		30.00	34.00	53.00	475.00	30.00	242.00	4,351.00	7	28
Saint Stephens	27	1,080.00	135.00		3,569.20	72.00							40.00	4,896.20	1	87
Shepherds	17	340.00												340.00	1	
Sherrills Ford	31	620.00	198.00	50.00	840.63							33.08	229.32	1,971.03	4	15

*Report received after March 10, 1977 deadline
†Award winner
‡No report received

LIONS CLUB BLIND AND SIGHT ACTIVITIES REPORT
1976-1977

Lions Club	Membership	White Cane Contribution	Camp Dogwood	Local Service Projects	Blind Products Purchased: Industries for the Blind Home Bound Products Sponsored H/B Trailer	Optical Supplies	Scholarship and Educational Supplies	Glaucoma Diabetes and Vision Screening Clinics	Radios and Household Equipment	Bedding Food, and Clothing	Shelter, Fuel, and Utilities	Patient Medical Services	Picnics, Christmas Parties, Visits to the Blind	TOTAL	Programs on Blind Activities	Number of Eye Wills Secured
*South Iredell	22	440.00	110.00									40.00	126.45	716.45	2	2
Sparta	55	1,100.00	80.00	1,691.14	1,223.07	40.00		416.66			65.00	100.00	70.27	4,786.14	2	183
‡Spruce Pine	25	500.00	115.00											615.00		
Startown	24	300.00	570.00		810.44	25.00								1,705.44		
Statesville	26	500.00	215.00	470.00	3,918.96	276.00					100.00	35.00	617.50	6,132.46		
‡Statesville-City of Progress	27	35.23												35.23		
‡Taylorsville	40	1,040.00	187.00											1,227.00		
Troutman	32	787.97	175.00		1,674.25			100.00						2,737.22	1	1
‡Valdese	38	720.00	285.00											1,005.00		
‡West Iredell	17	125.00												125.00		
West Jefferson	41	800.00	106.00		1,168.02		128.70	416.67		90.00		569.68	248.90	3,527.97	3	
‡Wilkesboro	19	400.00	150.00											550.00		
Totals for District 31-B	1,444	$ 34,606.20	$13,272.65	$ 5,972.88	$ 51,527.31	$ 3,606.93	$1,112.33	$ 4,637.21	$ 79.00	$ 931.52	$ 1,033.74	$ 2,615.33	$ 8,691.42	$128,086.52	73	945
DISTRICT 31-C																
Belmont	34	$ 1,259.00	$ 200.00	$	$ 2,897.60	$ 186.00	$	$	$ 80.00	$ 34.56	$	$	$ 325.80	$ 4,982.96	2	9
‡Bessemer City	40	637.00	82.00											719.00		
Boiling Springs	42	726.00	85.00		1,312.26	55.00					41.50		56.15	2,275.91	1	8
†Charlotte Central	119	3,404.00	17,784.02	7,750.00										28,938.02		3
‡Charlotte Daybreak	14	200.00	103.00											303.00		
†Charlotte Eastern	40	800.00	150.00	2,540.00				8,550.00	5.00		300.00		494.00	12,839.00	4	114
‡Charlotte Metrolina Deaf	25	360.00	57.00											417.00		
Charlotte Southern	36	660.00	2,285.00	2,000.00										4,945.00	3	112
‡Charlotte Western	21	200.00	36.00											236.00		
‡Chase	32		110.00											110.00		
Cherryville	45	2,355.00	105.00	362.80	1,068.15	831.30				75.00		200.00	754.55	5,751.80	4	3
‡Cornelius	26	405.00	458.00											863.00		
Coulwood	18	270.00	106.00	72.00										448.00		
‡Cramerton-McAdenville	9	100.00												100.00		
‡Dallas	15	225.00	53.00											278.00		
*Davidson	48	720.00	266.00	205.00		38.00							90.00	1,319.00	2	40
Derita	38	480.00	109.00	400.00	280.00	25.00								1,294.00	1	2
‡East Gastonia	17	256.00	192.00											448.00		
Fallston	13	370.00	161.00		364.38					19.22				914.60		11
†Forest City	38	1,366.50	163.00	25.00	3,252.59	125.45		235.25	164.60	357.10	225.00		125.00	6,039.49	4	209

Gastonia	80	1,510.00	1,450.00			355.40	41.35		450.00	300.00	150.00	178.00	687.00	5,121.75	3	282
Gastonia Noon	18	350.00	1,131.00	210.00		125.00					25.00	249.00	300.50	2,390.50	4	
‡Grover	19	648.00	20.00											668.00		
‡Hickory Grove	26	400.00	470.00											870.00		
‡Huntersville	38	450.00	142.00											592.00		
‡Kings Mountain	23	345.00	105.00											450.00		
‡Lattimore	20	300.00	220.00											520.00		
Lawndale	19				512.67	150.00						30.00		692.67	1	
‡Lincolnton	39	605.00	35.00											640.00		
‡Lowell	23	592.76	22.00											614.76		
‡Matthews	14	120.00	65.00											185.00		
Mint Hill		New														
Mount Holly	39	500.00	211.67		1,832.15	66.00							112.00	2,721.82		4
‡Pawtuckett	15	225.00	75.00											300.00		
‡Pineville	31	408.00	34.00											442.00		
*Polkville	22	200.00	21.00		304.12							30.00		555.12		1
Rock Springs	9		5.00	50.00		45.00				10.00				110.00	2	7
†**Rutherfordton**	41	2,475.00	1,650.00	1,880.46	2,794.86	150.00				108.00	266.00		319.00	9,643.32	5	4
‡Shelby Central	103	1,883.41	125.00											2,008.41		
Shelby Community	17	350.00	16.00		1,759.30	160.00				123.90	15.00		128.52	2,552.72	3	52
‡Southpark	24	600.00	315.00											915.00		
‡Stanley	22	943.29	25.00											968.29		
Totals for District 31-C	1,312	$ 27,698.96	$28,642.69	$ 15,495.26	$ 16,378.08	$ 2,312.15	$ 41.35	$ 8,785.25	$ 699.60	$ 1,027.78	$ 1,022.50	$ 687.00	$ 3,392.52	$106,183.14	39	861

DISTRICT 31-D

‡Alamance Community	39	$ 663.00	$ 7.00	$	$	$	$	$	$	$	$	$	$	$ 670.00		
Archdale-Trinity	45	731.00	64.00		2,513.12	159.63		175.00				302.13	225.00	4,169.88		24
Asheboro	44	1,208.00	696.00			25.00		114.40					1,175.00	3,218.40	2	20
‡Boonville	18	216.00	63.00											279.00		
‡Clemmons	18	270.00	46.00											316.00		
‡Coleridge	17		5.00											5.00		
‡Danbury	6	535.60												535.60		
Dobson	27	425.00		150.00	238.82								25.00	838.82	1	
*Eden	39	680.00	100.00	660.00				516.86					340.00	2,296.86		45
Eden Evening	15	.290.00	85.00		600.00			130.48			100.00	250.00	180.00	1,635.48	4	
Elkin	44	576.00	182.00		2,416.80	300.00							560.00	4,034.80	2	6
Farmer	17	193.00	11.00	25.00	501.24			52.00					35.85	818.09		
Forsyth	51	3,910.00	500.00	584.00		151.00				118.00	58.00	48.00	100.00	5,469.00		228
Franklinville	36	415.01	201.00		408.00			93.60					107.45	1,225.06		10
Gate City	22	374.00	25.00	119.40	1,010.60	92.00		86.24			36.58		55.29	1,799.11		58
Gibsonville	20	200.00		38.00	406.00			141.76	25.00		50.00		61.94	922.70	2	
Glenwood	33	610.00	113.66		591.82	75.00		129.36				25.00	104.76	1,649.60		167
‡Grays Chapel	13	298.00	20.00											318.00		
Greensboro	133	2,724.00	1,132.00	500.00	7,835.00	2,530.42		521.36			100.00		366.90	15,709.68		64
Guilford College	23		56.00	345.00	810.00	59.00		50.00					73.00	1,393.00		5
*Hamilton Lakes	33	1,700.00	255.66	441.00	1,322.21	37.00	99.00	129.36				38.00	201.00	4,223.23	6	40
†**High Point**	110	1,885.00	311.00	485.00	8,459.14	3,193.74	277.55	435.12			137.08	444.60	3,842.54	19,470.77	2	162
‡Jamestown-Union Hill	14	574.42	142.00											716.42		
‡Jonesville-Arlington	28	185.00	29.00											214.00		
Julian	25	425.00	257.00		614.27			101.92		15.00			87.30	1,500.49		
‡Kernersville	77	10.00	60.00											70.00		

*Report received after March 10, 1977 deadline
†Award winner
‡No report received

LIONS CLUB BLIND AND SIGHT ACTIVITIES REPORT
1976-1977

Lions Club	Membership	White Cane Contribution	Camp Dogwood	Local Service Projects	Blind Products Purchased: Industries for the Blind Home Bound Products Sponsored H/B Trailer	Optical Supplies	Scholarship and Educational Supplies	Glaucoma Diabetes and Vision Screening Clinics	Radios and Household Equipment	Bedding Food, and Clothing	Shelter, Fuel, and Utilities	Patient, Medical Services	Picnics, Christmas Parties, Visits to the Blind	TOTAL	Programs on Blind Activities	Number of Eye Wills Secured
‡King	57	855.00												855.00		
Konnoak Hills	40	1,860.00	203.00	698.67		98.00							372.62	3,232.29	3	62
Liberty	22	396.00	98.67										109.00	603.67	2	
‡Madison	41	818.00	425.00											1,243.00		
Mayodan	26	500.00	50.00	121.01	58.40			178.57			167.98	118.29	380.00	1,574.25	24	68
McLeansville	48	816.00	79.00		550.54			203.84			50.00		165.68	1,865.06	6	27
Mocksville	37		115.67		1,795.50	63.00		181.25		200.00		329.00	360.00	3,044.42	2	133
†Mount Airy	68	700.00	53.00	605.00	4,416.00	860.00	300.00	140.00	20.00	140.00			40.00	7,274.00	1	15
Oakview	38	824.86	138.00	93.00	1,217.79			160.72				40.00	365.46	2,839.83	5	23
O'Henry	24	437.50	94.50		1,315.00			79.39					297.71	2,224.10	2	585
‡Old Town	25	578.80	114.00											692.80		
‡Piedmont Deaf	21	270.00	43.00											313.00		
Pilot Mountain	22	289.00	126.00	244.00	406.19	100.00	30.50				92.13		93.90	1,381.72	1	
Pinnacle	15	280.41	48.00	725.40	191.87	60.00	10.00	28.00					65.39	1,409.07		17
‡Pleasant Garden	31	331.00	3.00											334.00		
‡Ramseur	35	278.38	142.00											420.38		
*Randleman	25	667.32	27.00					65.00		50.00		60.00	373.50	1,242.82		1
‡Reidsville	34		175.00											175.00		
‡Seagrove	15	175.00												175.00		
Sedgefield	27	408.00	20.00	20.00	676.25			50.00					78.57	1,252.82		64
‡Staley	6															
Stoneville	16	341.00	85.00	800.35	641.18	47.00		109.84					233.23	2,257.60		
‡Tablenacle	11		52.00											52.00		
*Triangle	18	311.00	176.67		268.00	75.00							36.00	866.67		5
Twin City	51	1,965.00	160.00	3,500.00		500.00		1,000.00			65.00	1,500.00	625.00	9,315.00	1	41
Walkertown	34	680.00	227.00	200.00	225.00		26.00		225.00	105.70	10.00	147.60	92.00	1,938.30		
‡Walnut Cove	32	527.00	50.00											577.00		
Winston-Salem	141	2,467.50	650.00	3,600.00		124.82			135.00	283.10		204.23	1,270.40	8,735.05	5	81
‡Yadkinville	13	180.00	60.00											240.00		
Totals for District 31-D	1,920	$ 36,054.80	$ 7,776.83	$ 13,954.83	$ 39,488.74	$ 8,550.61	$ 743.05	$ 4,874.07	$ 405.00	$ 911.80	$ 866.77	$ 3,506.85	$12,499.49	$129,632.84	71	1,951

DISTRICT 31-E																	
Albemarle	80	$ 1,125.00	$ 110.00	$	$ 2,024.00	$ 187.00	$	$	$	$	$	$	$ 336.00	$ 3,782.00	4	16
‡Ansonville	17	255.00	160.00											415.00		
‡Aquadale	15		2.50											2.50		
Arcadia	43	1,401.86	335.00		126.50	57.00		35.28	50.00	75.00	226.50	69.00	36.50	2,412.64	2	212
‡Benton Heights	25	375.00	60.00											435.00		
‡Central	37	929.00	183.00											1,112.00		
China Grove	13	195.00	96.00					52.00					52.00	395.00		5
Churchland	17	255.00	105.00		110.62			30.00		23.81			63.75	588.18	1	8
Cleveland	23	424.31	103.00		289.00			23.00					92.00	931.31	2	
Concord	62	869.00	149.50						78.00				933.89	2,030.39	1	6
Davis-Townsend	31	590.00	115.00		333.74				15.00	51.73			102.75	1,208.22	1	8
Denton	79	1,130.00	82.40		1,655.00	62.00			412.00	86.00	78.00		115.00	3,620.40		13
‡Enochville	22	320.00	112.00											432.00		
‡Fair Grove	54	865.00	83.00											948.00		
Franklin-Ellis	27	1,247.13	145.00	200.00	632.85		100.00	108.00	100.00	625.00	50.00		158.00	3,365.98	30	220
‡Harrisburg	22	330.00	109.00											439.00		
Hasty	28	405.00	115.00	117.00	347.90									984.90		14
‡Indian Trail	21	100.00	95.00											195.00		
Jackson Park	13	190.00	8.00		218.50					40.00			217.40	673.90		1
‡Kannapolis	67	617.00	47.00											664.00		
Landis	22	330.00	132.00	171.25	783.53	26.00								1,442.78		2
Lexington	23	430.00	250.00	736.00	636.95	79.00		25.00		160.00		63.00	1,518.27	3,898.22	3	7
‡Lexington Downtown	13	100.00	85.00											185.00		
*Linwood	39	888.81	89.00			39.00								1,016.81		8
‡Locust	10	10.00	2.50											12.50		
‡Marshville	23	590.00	50.00											640.00		
‡Midland	23	315.00	60.00											375.00		
Midway	26	490.00	103.00		619.08								64.80	1,276.88		7
*Milford Hills	36	604.15	60.00			72.00		36.00					66.00	838.15	3	42
Misenheimer	18	270.00	60.00		689.00									1,019.00		7
Monroe	37	500.00	125.00	536.50	2,011.75	130.00							216.00	3,519.25	1	1
Mount Pleasant	77	605.00	205.00		469.28	67.00			20.00				183.00	1,549.28	2	7
Mount Ulla	19	575.00	135.00		100.55			19.00					72.00	901.55	2	
‡New London	22	300.00	60.00											360.00		
New Salem	11	220.00	15.00		494.18								35.00	764.18	1	
‡North Kannapolis	9	135.00												135.00		
‡Norwood	22	766.00	187.00											953.00		
Oakboro	13	341.00	68.00		488.38									897.38	1	1
Odell	19	195.00	135.00	1,094.00	172.10									1,596.10		4
‡Pilot	44	775.00	172.00											947.00		
Polkton	16	300.00	60.00		422.39							35.10		817.49	2	12
‡Reedy Creek	19	95.00	50.00											145.00		
Rockwell	19	382.71	104.00		217.43			42.00					76.00	822.14	1	6
‡Salisbury	55	977.00	271.00											1,248.00		
‡Spencer	31	390.00	40.00											430.00		
‡Stanfield	21	25.00	60.00											85.00		
Thomasville	87	1,405.00	232.00	57.00		126.40		40.70			78.42	10.00	1,023.38	2,972.90	1	16
Towel City	18	270.00	81.84		378.29				50.00	50.00	25.00	40.00	206.00	1,101.13	6	101
Tri County Deaf	18	352.00	129.00		686.30								162.00	1,329.30	2	6
‡Tyro	19	240.00	76.00											316.00		
Unionville	27	540.00	120.00		2,100.17				50.00	50.00	50.00		48.42	2,958.59	1	1
Wadesboro	34	495.00	295.00								118.43	48.86	477.95	1,435.24	5	

*Report received after March 10, 1977 deadline
†Award winner
‡No report received

LIONS CLUB BLIND AND SIGHT ACTIVITIES REPORT
1976-1977

Lions Club	Membership	White Cane Contribution	Camp Dogwood	Local Service Projects	Blind Products Purchased: Industries for the Blind Home Bound Products Sponsored H/B Trailer	Optical Supplies	Scholarship and Educational Supplies	Glaucoma Diabetes and Vision Screening Clinics	Radios and Household Equipment	Bedding Food, and Clothing	Shelter, Fuel, and Utilities	Patient, Medical Services	Picnics, Christmas Parties, Visits to the Blind	TOTAL	Programs on Blind Activities	Number of Eye Wills Secured
‡Wallburg	28	260.00												260.00		
†Welcome	16	937.14	145.00		512.63	94.00		90.00		25.00	50.00		496.01	2,349.78	5	16
West Lexington	26	733.00	206.00		643.49			38.00					50.64	1,671.13	3	91
‡Wil Mar Park	14	180.00	60.00											240.00		
‡Winecoff	43	600.00	58.00											658.00		
Wingate	51	750.00												750.00		
Totals for District 31-E	1,744	$ 28,995.11	$ 6,197.04	$ 2,911.75	$ 17,163.31	$ 939.40	$ 100.00	$ 538.98	$ 775.00	$ 1,186.54	$ 676.35	$ 265.96	$ 6,802.76	$ 66,552.20	80	838
DISTRICT 31-F																
Aberdeen	23	$ 690.00	$ 188.00	$	$	$	$	$	$	$	$	$	$	$ 878.00	1	1
‡Autryville	27	200.00												200.00		
‡Biscoe	19	285.00	120.00											405.00		
Bladenboro	37	300.00	155.00		110.00	50.00				50.00				665.00		
‡Broadway	31	210.00	146.00											356.00		
Buies Creek	18	333.00	50.00		64.06	45.00			183.37					675.43	2	20
Candor	34	1,287.52	145.00	174.00										1,606.52	2	2
‡Chadbourn	25	400.00	260.00											660.00		
Clarkton	26	500.00	45.00										80.00	625.00		3
‡Clinton	57	990.00	4.00											994.00		
‡Coats	35	221.71												221.71		
‡Cordova	15															
Cross Creek	14	238.00		100.00	180.00	10.00					70.00			598.00		52
Dublin	29	324.00	35.00		253.13					30.00				642.13		1
‡Dunn	37	555.00												555.00		
Ellerbe	35	850.30			403.60							15.00	58.87	1,327.77	2	13
‡Erwin	38	495.00												495.00		
Evergreen	21	175.00											150.00	325.00		
Fayetteville	86	1,623.78	636.50	1,771.04	885.51					293.69	305.98	68.95	671.50	6,256.95		683
‡Godwin	18															
Hamlet	52	3,100.00	260.00	180.00	1,307.67	183.00	175.00			100.00		45.23	222.91	5,573.81		11
‡Haymount	16	10.00												10.00		
‡Hope Mills	38	600.00												600.00		
Lafayette	9	750.00	145.00	183.50					26.92	7.00	186.85	63.00		1,362.27	1	2
Lake Waccamaw	20	315.00	105.00		343.47	59.00			24.90	52.00				899.37	1	5
Laurel Hill	15	600.00	61.00		192.87								146.70	1,000.57	4	2

Laurinburg	42	1,465.00	510.00	250.00		65.00						25.00	545.00	2,860.00	3	
‡Lillington	21	315.00												315.00		
†Lumberton	64	1,731.76	290.00	80.31	2,762.25	439.78	417.00	413.95	100.00	395.00	95.00	80.00	1,012.40	7,817.45	13	162
Mary Stewart Community	42	630.00	210.00											840.00	5	12
‡Massey Hill	45	842.87	73.00											915.87		
‡Mount Gilead	31	160.00	30.00											190.00		
‡Newton Grove	29	476.00	25.00											501.00		
‡North Fayetteville	30	510.00												510.00		
*Pembroke	19	270.00		46.00		85.00								401.00	3	
Pinebluff		New														
Pinehurst	24	897.79	90.00		227.20								100.00	1,314.99	2	15
Raeford	30	515.00	245.00			135.00			39.00	605.00			41.00	1,580.00	4	132
*Red Springs	21	240.00	20.00		406.55	45.00								711.55	1	
Richmond County Luncheon	32	New	35.00											35.00		
‡Riegelwood	17	110.00	65.00											175.00		
Robbins	14	210.00	160.00		907.20							100.00	8.00	1,385.20	1	
Rockingham	34	515.30	165.00			30.00				25.00	100.00		525.00	1,360.30		119
‡Roseboro	31	390.00	35.00											425.00		
Rowland	30	150.00	150.00		376.16									676.16	1	
Saint Pauls	25	405.00	49.00			110.00				55.00	93.00		85.00	797.00	3	17
‡Salemburg	15	150.00	70.00											220.00		
Sanford	109	1,635.00	162.00	385.00				468.75	150.00	539.40	425.00	350.00	380.00	4,495.15	2	76
‡Southern Pines	19	1,349.24	30.00											1,379.24		
Spivey's Corner	23	300.00	30.00											330.00		10
Spring Lake	17	1,306.00	30.00											1,336.00		
Tabor City	16	300.00	43.00	660.00	397.84			78.00				13.00	80.00	1,571.84	4	15
‡Troy	28	300.00												300.00		
Vass	18	198.84	20.00			6.00								224.84		
Wadeville	13	120.00	14.00										22.50	156.50		
‡West End	11	200.00												200.00		
West Montgomery	18	380.00			38.35									418.35		
Whiteville	82	1,140.00	100.00				500.00	625.00			126.99		1,272.69	3,764.68	4	28
Totals for District 31-F	1,725	$ 32,266.11	$ 5,006.50	$ 3,829.85	$ 8,855.86	$ 1,262.78	$1,092.00	$ 1,585.70	$ 524.19	$ 2,152.09	$ 1,402.82	$ 760.18	$ 5,401.57	$ 64,139.65	59	1,381
DISTRICT 31-G																
Apex	52	$ 780.00	$ 82.75	$ 156.00	$ 62.40	$ 66.25	$	$	$ 39.52	$ 411.65	$	$	$	$ 1,598.57	1	61
‡Bragtown	20	50.00	30.00											80.80		
Bull City	10		30.00											30.00		2
‡Bunn	24	252.00												252.00		
Burlington	89	1,800.00	150.00				365.00			300.00	547.52	520.00	4,435.10	8,117.62	1	121
‡Butner	18	100.00												100.00		
Carrboro	19	600.00	100.00			25.00							100.00	825.00	2	34
‡Cary	38	689.00	150.00											839.00		
Cary South	10	155.00	20.00					1.98						176.98	3	27
Caswell County	19	285.00			255.06	49.55		125.00	125.00		20.00	50.00	415.25	1,324.86		15
‡Centerville	17	100.00	58.00											158.00		
Creedmoor	24	460.00												460.00		
Durham	126	1,902.75	90.00	500.00		87.65							1,450.00	4,030.40	3	
‡Durham Community	22	345.00	268.00											613.00		
Epsom	21	100.00	99.00			195.00				152.00				546.00		6
Franklinton	27	500.00	100.00	100.00										700.00	3	1

*Report received after March 10, 1977 deadline
†Award winner
‡No report received

LIONS CLUB BLIND AND SIGHT ACTIVITIES REPORT
1976-1977

Lions Club	Membership	White Cane Contribution	Camp Dogwood	Local Service Projects	Blind Products Purchased: Industries for the Blind Home Bound Products Sponsored H/B Trailer	Optical Supplies	Scholarship and Educational Supplies	Glaucoma Diabetes and Vision Screening Clinics	Radios and Household Equipment	Bedding Food, and Clothing	Shelter, Fuel, and Utilities	Patient, Medical Services	Picnics, Christmas Parties, Visits to the Blind	TOTAL	Programs on Blind Activities	Number of Eye Wills Secured
Fuquay-Varina	52	865.00	125.00		392.55						200.00			1,582.55	1	12
Garner	55	1,140.00				30.00							75.00	1,245.00	4	63
‡Goldston	21															
Graham	28	420.00			2,400.00	73.00							354.00	3,247.00	2	11
Henderson	38	909.90	200.00		84.72					40.00		760.65	766.75	2,762.02	2	5
‡Hillsborough	38	750.00												750.00		
Ingleside	36	625.00											84.00	709.00		4
Knightdale	13	195.00	21.00		61.19									277.19		3
Littleton	27	465.00	40.00	50.00	349.28								35.46	939.74	2	
Louisburg	42	630.00	108.00			294.65							109.20	1,141.85	3	10
‡Moncure	15															
North Raleigh	11	222.50	37.00		254.37									513.87	5	208
Northern Wake	18	270.00	74.00		638.44									982.44	3	131
Oxford	35	1,354.00	44.00			12.90		547.00		113.45	30.00		372.28	2,473.63	2	4
Pilot	34	1,031.00	175.00	123.50		25.00		65.00	100.00	500.00			25.00	2,044.50	7	82
Pittsboro	26	175.00	35.00		261.05	27.60		312.50					87.97	899.12	1	5
‡Quail Corners	22	Inactive														
‡Raleigh Downtown	32	660.00	30.00											690.00		
Raleigh Host	300	4,722.11	1,388.00	10,541.07						1,847.66	50.00			18,548.84	5	302
‡Rolesville	24		35.00											35.00		
Roxboro	25	420.00		50.00				1,875.00						2,345.00	2	5
Siler City	36	540.00	52.00		2,413.90	67.77		312.50		128.70			607.07	4,121.94	1	10
†Sir Walter	47	6,001.17	1,172.23	2,920.00	1,175.00	372.00		141.00	18.00		50.00	32.00	5,380.09	17,261.49	6	82
‡South Chatham	26	375.00												375.00		
‡Tar Heel	25	796.00	82.00											878.00		
Townsville	38	570.00	25.00	54.00									80.00	729.00	1	
‡Triangle	15															
Wake Community	35	525.00	95.75	350.65	2,868.37	33.05	25.00					20.00		3,917.82	3	635
‡Wake Forest	33	495.00	126.00											621.00		
Warrenton	83	1,230.00	691.00	1,230.00	136.45	125.00	300.00		50.00	495.00			865.00	5,122.45	10	14
Wendell	42	840.00	130.00			20.00		125.00		35.00	140.00		150.00	1,440.00	2	60
Youngsville	31	435.00		29.68										464.68		5
Zebulon	45	700.00		153.00	257.25								66.00	1,176.25		114
Totals for District 31-G	1,884	$ 35,480.43	$ 5,863.73	$ 16,257.90	$ 11,610.03	$ 1,504.42	$ 690.00	$ 3,504.98	$ 332.52	$ 4,023.46	$ 1,037.52	$ 1,382.65	$15,458.17	$ 97,145.81	75	2,032

DISTRICT 31-H																	
Adamsville	27	$ 504.00	$ 80.00	$ 88.50	$	$ 105.65	$	$	$	$	$	$	$ 119.35	$ 897.50	4	14
														279.00		
‡Benson	47	179.00	100.00											199.00		
‡Beulaville	19	190.00	9.00													
Bogue Banks	31	465.00	42.00		15.50							50.00		572.50	2	29
														192.00		
‡Bolivia	12	192.00												50.00		
‡Burgaw	27	50.00														
Calabash	38	New												450.00		
‡Cape Fear	29	450.00												570.00		
‡Carolina Beach	37	570.00												100.00		
‡Faison	18	100.00												1,021.56		
Farmville	21	496.43	42.00	18.50	464.63									6,629.82	3	74
Goldsboro	58	1,274.94	500.40	942.25	2,985.00	100.50					229.06		597.67	1,064.00		
‡Goldsboro Downtown	34	525.00	539.00											1,010.00		
‡Greenville	40	815.00	195.00											2,091.57	5	89
Greenville Breakfast	26	1,665.57	26.00							200.00			200.00	1,774.00	3	14
*Greenville Martinborough	28	744.00		266.00	764.00									335.00		
‡Grifton	19	300.00	35.00											698.00		
‡Hanover	18	564.00	134.00											1,670.85	4	24
Havelock	51	1,002.75	199.00	25.50	364.60	79.00										
Havelock Luncheon		Inactive												3,276.68	3	6
*Jacksonville	57	1,340.00	130.00	28.00	1,076.26	45.00	35.00	416.66		15.00	41.47	149.29		520.00		
‡Jacksonville Breakfast	26	390.00	130.00											300.00		
‡Kenansville	19	300.00														
‡Kenly	20													7,571.06		47
Kinston	74	1,342.00	35.00	2,000.00	2,911.07	162.00		122.43		100.00			898.56	789.00	2	18
Kinston Breakfast	24	315.00	46.00	174.00				173.00				81.00		1,179.79	3	10
Kinston/Ram Neuse	30	558.00	35.00	15.50	137.16			53.13					381.00	370.00		
‡LaGrange	24	330.00	40.00													
‡Leland	24													165.00		
‡Morehead City	11	165.00												5.00		
‡Mount Olive	24		5.00											5,673.81	2	76
New Bern	43	1,000.00	269.00	350.00	1,681.78	130.50		625.00	20.75	1,120.98	269.50	182.30	24.00	4,032.01	3	68
New River-Jacksonville	38	905.10	194.00	19.00	1,312.67	246.68		933.34			217.22	134.00	70.00	117.70		
‡Oak Island	28	117.70												1,399.96		
Pikeville	19	285.00			1,079.26						35.70			130.00		
‡Pine Level	27	105.00	25.00											860.00		
‡Princeton	44	800.00	60.00											324.00		
‡Rose Hill	19	324.00												524.00	3	
Selma	24	524.00												1,376.20		
Shallotte	34	612.00	80.00		573.20	111.00								3,775.00	2	
Smithfield	26	435.00	105.00		1,795.00	75.00	65.00	1,000.00					300.00			
Sneads Ferry		Inactive												1,145.17	1	5
Snow Hill	13	234.00	65.00	26.21	433.79	370.00		16.17						696.25		
‡Southport	43													310.00	2	
‡Supply	31	618.75	77.50											545.00		4
Topsail Island	13	288.00	10.00	12.00										405.00		
Tryon-New Bern	24	432.00		95.00	18.00									750.00		
‡Waccamaw	38	405.00												225.00		
‡Wallace	25	750.00														
Warsaw	16	225.00														

*Report received after March 10, 1977 deadline
†Award winner
‡No report received

LIONS CLUB BLIND AND SIGHT ACTIVITIES REPORT
1976-1977

Lions Club	Membership	White Cane Contribution	Camp Dogwood	Local Service Projects	Blind Products Purchased: Industries for the Blind Home Bound Products Sponsored H/B Trailer	Optical Supplies	Scholarship and Educational Supplies	Glaucoma Diabetes and Vision Screening Clinics	Radios and Household Equipment	Bedding Food, and Clothing	Shelter, Fuel, and Utilities	Patient, Medical Services	Picnics, Christmas Parties, Visits to the Blind	TOTAL	Programs on Blind Activities	Number of Eye Wills Secured
Weetock		New														
‡Wilmington	63	960.00	160.00											1,120.00		
‡Wrightsville Beach	69	1,035.00	110.00											1,145.00		
Totals for District 31-H	1,550	$ 24,883.24	$ 3,477.90	$ 40,060.46	$ 15,611.92	$ 1,425.33	$ 100.00	$ 3,339.73	$ 20.75	$ 1,435.98	$ 792.95	$ 596.59	$ 2,590.58	$ 58,335.43	42	478
DISTRICT 31-J																
Ahoskie	56	$ 500.00	$ 300.00	$	$ 632.00	$	$	$	$	$	$	$ 62.40	$	$ 1,494.40	4	21
Askewville	23	470.00	52.00		78.00			125.00						725.00	1	60
‡Aulander	10	484.00												484.00		
‡Aurora	11	220.00	107.00											327.00		
Bath	20	112.00	15.00	25.00	323.30								20.00	495.30	3	
‡Battleboro	9	554.00	20.00											574.00		
‡Belhaven	23	1,190.55	113.00											1,303.55		
Colerain	22	345.00		285.00		40.00		109.00	25.00	150.00	235.00	200.00	200.00	1,589.00	5	46
‡Columbia	13															
Davie	12	180.00	5.00	75.00	25.00			75.00		100.00				460.00	2	
Edenton	43	1,826.00	105.00	50.00	912.00	28.00	150.00						92.00	3,163.00	2	4
Elizabeth City	77	1,636.57	361.00	425.00		79.30							190.00	2,691.87	35	2
‡Enfield	41	585.00												585.00		
First Flight	46	2,140.85	228.00	330.00				288.00					176.00	3,162.85	4	20
Gaston	28	510.00	20.00		584.00					125.00			60.00	1,299.00		
‡Gates County	30	155.77	2.00											157.77		
Hamilton	10			216.00	234.69			50.00		76.35				577.04		
Hertford	27	505.00	145.00		147.06	47.00							50.00	894.06	3	10
‡Jackson	31	500.00	79.00											579.00		
‡Macclesfield	11	55.00												55.00		
‡Manteo	62		336.00											336.00		
Middlesex	34	350.00	155.00						40.00	50.00				595.00		
Milwaukee	19	260.74											25.00	285.74		
Murfreesboro	16	360.00	40.00	45.00	691.44	25.00								1,161.44	1	
‡Nashville	25	772.00												772.00		
Pinetops	42	850.00			510.00								50.00	1,410.00	3	
Plymouth	31	600.00	141.00		884.71			1,000.00						2,625.71	1	
‡Rich Square	14	195.00	26.00											221.00		
River City	23	511.86	55.00	173.93		52.15						30.00		822.94	1	2
‡Roanoke Rapids	63	960.00	194.00											1,154.00		

†**Rocky Mount Evening**	64	5,500.00	270.00	150.00	3,255.51	745.00			100.00			221.41	1,097.18	11,339.10	4	23
†**Rocky Mount Luncheon**	35	7,130.00	219.00	226.00	3,659.12	303.06	100.00		42.43	520.97	41.50	145.90	50.00	12,437.98	3	6
‡Saratoga	14	70.00												70.00		
Scotland Neck	29	1,032.15	100.00	145.00	1,475.75			675.00						3,427.90	3	2
Seaboard	41	726.25	234.25										48.46	1,008.96		
‡Spring Hope	24	600.00												600.00		
‡Swan Quarter	25	300.00	56.00											356.00		
Tarboro	25	400.61	54.00		2,104.32	50.00				15.00			40.53	2,664.46	1	36
Washington	40	5,100.00	105.00	745.00	1,150.00		200.00					35.00	315.00	7,650.00		
Weeksville	43	1,357.00	166.00		422.31			500.00						2,445.31		
Weldon	13	575.00	20.00		593.00			400.00						1,588.00		
‡Whitakers	16	150.00	37.00											187.00		
Williamston	74	2,367.75	721.00		382.93	25.00		500.00	25.00		250.00		330.00	4,601.68	2	
‡Wilson Breakfast	27	1,200.00	204.00											1,404.00		
Wilson Evening	51	1,026.88	169.00		1,965.35	25.00	65.00				124.28		378.70	3,754.21		5
‡Windsor	22	330.00	44.00											374.00		
Totals for District 31-J	1,415	$ 44,694.98	$ 4,898.25	$ 2,890.93	$ 20,030.49	$ 1,419.51	$ 515.00	$ 3,722.00	$ 232.43	$ 1,037.32	$ 650.78	$ 694.71	$ 3,122.87	$ 83,909.27	78	237
Grand Totals All Districts	14,434	$280,807.22	$77,011.19	$102,312.24	$212,157.63	$24,607.41	$4,468.73	$35,968.81	$3,219.49	$15,568.98	$10,250.47	$12,174.62	$62,362.46	$840,909.25	581	9,447

*Report received after March 10, 1977 deadline
†Award winner
‡No report received

Mooresville Lions Elect "Queen of Ladies Night"

Mrs. Inez K. Kilpatrick of Charlotte was honored for her service to visually handicapped persons of North Carolina recently during the Mooresville Lions Club's ladies night banquet at the War Memorial. Mrs. Kilpatrick, who is blind, was presented to the Lions, their wives and guests and chosen "queen of the party". With her, from left, are Gene Kelley, club president; Shaw Brown, who introduced her and summarized her service; and Larry Kincaid, guest speaker and director of volunteer service at the Murdoch Center at Butner. Mrs. Kilpatrick was one of the nation's first case workers for the blind, and she served 30 years with the North Carolina Commission for the Blind. Brown lauded her "compassion, generosity and determination", and he said she is a generous supporter of Lions projects to aid the visually handicapped. She was given honorary membership in the local club, and the Distinguished Service Award by the North Carolina Lions Association for the Blind. Also during the banquet, attended by 115 persons, the club awarded a plaque to the Mooresville Tribune for "continued support of club projects".

IN KIND CONTRIBUTIONS

In Appreciation for Goods and/or Services Donated to Camp Dogwood

2 pairs of water skiis — Charlotte Ski Bees

A national and a state flag — Mr. Thurston Davis

Needle for recorder — Setzer's Watch and Gift Shop

Hair Dryer, Tool Box, and Tools — Mr. Robert W. Friddle

25 cantaloupes and 1 pumpkin — John M. Brown

6 dozen washcloths — Mrs. Zula Haynes

1 dozen tomatoes and Bay Pecans — Lillie Saunders

2 boxes sandpaper — Newton Lions Club

2 dozen washcloths — Charlotte Eastern Lions Club

48 sweaters — Bristol Knitting

1½ bushels potatoes — Glen Gregory

2 dozen playing cards, 1 game, 2 dozen washcloths, 1 trash can — Myrtle Garris

6 foam rubber bathmats — Maxine and Jean Dorf

Braille Cards and Magazines — Freddy Golding

5 dozen towels — Mr. Ben Eason

Meat and Produce — Mooresville Lions Club

6 heads cabbage — Mitchell Cress

Craft Supplies and Glue — Chase Lions Club

120 pounds tomatoes — Frank Patterson

Cucumbers, corn, squash, and cabbage — Robert Freeze

Craft supplies — Charles Smith

16 pounds sausage, 35 cantaloupes, 14 dozen ears of corn — Harold McLaughlin

½ bushel Cucumbers and 1 bushel Potatoes — Mr. & Mrs. J. E. Wilhelm

16 pounds minute steaks, 16 pounds hamburger patties, and 10 pounds chili — Colonial Frozen Foods

10 dozen ears of corn, 40 pounds cabbage, 4 bushels squash, 1 bushel cucumbers, 1 bushel tomatoes — Mr. Robert Freeze

30 pounds tomatoes — Mr. Frank Patterson

8 pens, 3 flashlights, 9 recipe books, 6 light bulbs, 2 pen desk sets, and 5 dozen washcloths — Gastonia Noon Lions Club

Bath Cloths — Goldsboro Downtown Lady Lions

Water Heater Service — Standard Sales Co., Inc.

Sailboat — Mrs. Patricia Sisson

Vegetables — Mrs. Patricia Sisson

Batteries — Artie Banks

51 Cantaloupes — John Heaggans

Rockers — Myrtle Garris

Rockers — Robert G. Frye

Assortment of Crafts Supplies — Shelby Lions Club

For Fixing Rockers — Roy Ingle

12 boxes of Craft Kits — Ben Sealey, Lumberton Lions Club

3 boxes Candy, Salt and Pepper Shakers, 2 bottles Cologne, prizes for Bingo — Mrs. Aleen Deal

Couch — Startown Lions Club

55 Sweaters — Dick Horner

One Duplicating Machine — Shaw Brown

12 dozen Washcloths — Towel City Lions Club

200 yards of Rope, 60 Pipe Cleaners, 50 Paper Plates, 320 Napkins, 60 Cold Cups, 2 boxes of Wood for Crafts, and assorted Thread, Buttons, Pins, etc. — Startown Lions Club

CLUB "50" TOTALS

(Continued from page 23)

District, Name and Club		Amount	Pin
A	John Russell, Haw Creek	124.41	100
E	George Owen, Arcadia	121.00	100
B	James W. Burleson, Avery County	120.19	100
E	Ray Hill, Arcadia	118.00	100
D	R. Marshall Clegg, Hamilton Lakes	113.00	100
J	Cleve Woodward, Belhaven	110.00	100
A	William Dudak, Biltmore	106.00	100
E	Robert Whisenant, Tri-County Deaf	105.00	100
G	Don Niebling, Cary	104.00	100
J	Donnie Browder, Weldon	103.00	100
J	R. Edward Pendleton, Weeksville	101.00	100
A	Ted Carraway, Biltmore	100.00	100
A	Rod Bosse, Haw Creek	100.00	100
B	Russell Robinson, Longview	100.00	100
B	Gary Anthony, Rutherford College	100.00	100
B	Willis Lachot, Rutherford College	100.00	100
B	Zeb Malcolm, Rutherford College	100.00	100
C	Homer Sparks, Rutherfordton	100.00	100
D	Bill Haden, Asheboro	100.00	100
D	Dan Kruger, Asheboro	100.00	100
D	Marvin Gentry, King	100.00	100
D	James D. Boger, Mocksville	100.00	100
E	James Tesh, Arcadia	100.00	100
†E	Phillip K. Weisner, Arcadia	100.00	100
E	John B. Hayes, Tri-County Deaf	100.00	100
G	J. R. Pritchard, Henderson	100.00	100
H	Bill Askew, Greenville Breakfast	100.00	100
H	Ellis Banks, Jr., Greenville Breakfast	100.00	100
H	Richard Briley, Greenville Breakfast	100.00	100
H	Charlie Goodman, Greenville Breakfast	100.00	100
H	James K. Harrison, Greenville Breakfast	100.00	100
H	Mac James, Greenville Breakfast	100.00	100
H	Joe Johnston, Greenville Breakfast	100.00	100
H	Ian Smith, Greenville Breakfast	100.00	100
J	Jack Alligood, Belhaven	100.00	100
J	Merl Meekins, Maneto	100.00	100
J	John Stinson, Rocky Mount Luncheon	100.00	100

CAMP DOGWOOD TRUCK FUND
DISTRICT 31-C
1976-1977

Club	Amount
Charlotte Central	$250.00
Charlotte Daybreak	25.00
Charlotte Eastern	86.00
Charlotte Southern	100.00
Charlotte Southpark	50.00
Charlotte Western	36.00
Cornelius	48.00
Coulwood	19.00
Davidson	60.00
Derita	72.00
Hickory Grove	150.00
Huntersville	78.00
Matthews	25.00
TOTAL	$999.00

District, Name and Club		Amount	Pin
$50.00 to $99.99			
B	Vance Buchanan, Jr., Avery County	$ 97.82	50
C	Everett Lewis, Fallston	96.00	50
D	Wallace Angel, King	92.10	50
D	Charles W. Bishop, Pinnacle	89.00	50
D	Erick Ingwersen, Avery County	82.82	50
B	Harold J. Branchuber, Boone	82.50	50
B	Bob Cole, Boone	82.50	50
B	Terry W. Cole, Boone	82.50	50
B	James Jones, Boone	82.50	50
B	Ben Suttle, Boone	82.50	50
B	George C. Thomas, Boone	82.50	50
B	Claude Vannoy, Boone	82.50	50
B	J. Charles Winkler, Boone	82.50	50
B	Mack Eggers, Fairbrook	82.00	50
J	Harry Freid, Weldon	81.00	50
D	William Gann, O'Henry	80.00	50
J	Gene Braswell, Nashville	80.00	50
D	Harold Sage, King	78.77	50
J	L. B. Thompkins, Jr., Wilson Evening	78.53	50
G	Gill Teel, Sir Walter	77.03	50
J	George L. Boswell, Wilson Evening	76.69	50
E	Charlie Cash, Tri-County Deaf	75.00	50
G	John W. Cobb, Sir Walter	73.18	50
B	Bob Gragg, Avery County	72.82	50
E	Luther Brigman, Tri-County Deaf	70.00	50
J	Earl Privott, Rocky Mount Evening	69.51	50
B	Albert Radford, Mooresville	66.55	50
D	Sam Furches, King	66.21	50
B	Herman Guthrie, Fairbrook	65.24	50
A	Harold Flynn, Tryon	65.00	50
J	Michael L. Steiner, Rocky Mount Evening	65.00	50
D	John Brown, Drexel	64.00	50
J	Clarence Joyner, Rocky Mount Evening	60.50	50
B	Harold Bolick, Hudson	60.36	50
B	Ronnie Thompson, Rutherford College	60.00	50
J	Sterling Shue, Ahoskie	60.00	50
J	Maurice Berry, Weeksville	60.00	50
G	Joe Bridges, Sir Walter	59.10	50
B	Guy N. Bumgarner, Fairbrook	58.02	50
B	R. C. Wyatt, Avery County	57.82	50
D	Sherrill Doby, King	57.52	50
B	Roy Ingle, Fairbrook	57.49	50
F	Daniel M. Parker, Spring Lake	56.00	50
D	Sherman Voss, King	55.57	50
B	Bill Gibson, Mooresville	55.00	50
J	G. W. Settle, Nashville	55.00	50
E	John Luther, Franklin-Ellis	54.78	50
J	Vernon Daughtry, Weldon	54.00	50
C	John H. Eddleman, Lowell	53.00	50
D	Frank Sells, King	53.00	50
B	Richard Bracey, Avery County	52.82	50
F	Curtis Baker, Massey Hill	52.46	50
F	Bobby Bright, Massey Hill	52.46	50
F	Carson Cannady, Massey Hill	52.46	50
F	Donnie Douglas, Massey Hill	52.46	50
F	Paul Fields, Massey Hill	52.46	50
F	Joe Gladden, Massey Hill	52.46	50
F	Pat Lucas, Massey Hill	52.46	50
F	Hog Miller, Massey Hill	52.46	50
F	Nick Nichols, Massey Hill	52.46	50
F	Bill Passick, Massey Hill	52.46	50
F	Willie Paul, Massey Hill	52.46	50
F	Carlton Person, Massey Hill	52.46	50
F	Jimmy Person, Massey Hill	52.46	50
F	Dan Smith, Massey Hill	52.46	50
F	Kemo Starling, Massey Hill	52.46	50
G	Harry Crane, Sir Walter	51.76	50
D	Shelton Booze, King	51.43	50
A	Frank Hutchinson, Candler	51.00	50
D	David Sloan, King	50.43	50

District, Name and Club		Amount	Pin
†A	Doug Norton, Hot Springs	50.00	50
B	Charles G. Rhyne, Conover	50.00	50
B	Bam Benfield, Rutherford College	50.00	50
B	Earl Berry, Rutherford College	50.00	50
B	J. T. Kincaid, Rutherford College	50.00	50
B	Richard Wagoner, Rutherford College	50.00	50
C	Boyce P. Griggs, Lincolnton	50.00	50
C	V. L. Reid, Rutherfordton	50.00	50
D	Glenn Kenan, Asheboro	50.00	50
D	Q. G. McKeel, Asheboro	50.00	50
D	Abner Crothers, Greensboro	50.00	50
D	Joe Ridge, Greensboro	50.00	50
D	Paul Davidson, Mocksville	50.00	50
E	Eddie Ballou, Arcadia	50.00	50
E	Irvin Fishel, Arcadia	50.00	50
E	Norwood Green, Arcadia	50.00	50
E	Larry Hege, Arcadia	50.00	50
E	Donald Johnson, Arcadia	50.00	50
E	Charles Mode, Arcadia	50.00	50
E	Wayne Pardue, Arcadia	50.00	50
E	Roy Phelps, Arcadia	50.00	50
E	Otis Sizemore, Arcadia	50.00	50
E	Jasper Yountz, Arcadia	50.00	50
E	Jack Padgett, Cleveland	50.00	50
E	Hazel D. Efird, Stanfield	50.00	50
H	E. T. Allen, Greenville Breakfast	50.00	50
H	Elmer Britt, Greenville Breakfast	50.00	50
H	Donnie Jones, Greenville Breakfast	50.00	50
J	Ralph J. Dellapa, Ahoskie	50.00	50
J	Stephen G. Basnight, Jr., Manteo	50.00	50
J	Charles Fearing, Manteo	50.00	50
J	Bobby Haywood, Manteo	50.00	50
J	Page Meekins, Manteo	50.00	50
J	R. V. Owens, Manteo	50.00	50
J	Jack Roberson, Manteo	50.00	50
J	Ralph Umphlett, Manteo	50.00	50
J	Jim Howell, Rocky Mount Evening	50.00	50

A woman is the only being who can skin a wolf and get a mink.

* * *

A man is really broken in when he can understand every word his wife isn't saying.

* * *

An adult is a man who has stopped growing at both ends, but not in the middle.

* * *

Bachelor — A man who never makes the same mistake once.

* * *

Boy, finding brush salesman at front door, "Hey, Ma, it's a live commercial!"

* * *

An intelligent girl is one who knows how to refuse a kiss without being deprived of it.

* * *

Man is a creature who buys football tickets three months in advance, but waits till Christmas Eve to do his Christmas shopping. — Copied.

* * *

"I'm Lord and Master in my own home and I can play poker anytime I want to . . . just hold on a minute while I find out if I want to."

BUDGET AND FINANCE REPORT

(Continued from page 9)

hear White Cane Chairman Elbert R. Bryant report a most successful drive with contributions exceeding our stated goal. The leadership and each Club is to be commended for this outstanding work.

With the changing of the Association fiscal year from July 1-June 30th to April 1-March 31st we are concluding a nine month program. To prepare the 1977-1978 budget, this committee met on February 13th at the Association office. Prior to this date letters were sent to every Agency that in the past had received some funding from the Association; requesting budgetary requests for current funding and stating exactly how it would be utilized. Also, all expense items within the Association were broken down for study and evaluation.

Further, the Camp Dogwood Committee presented two budgets for consideration: one covering the normal three months operation and a second to cover an additional three months making it a total six months endeavor. After serious study, the committee felt we should support the Camp in its attempt to increase its services by approving a budget figure to cover a six months operation. . . . At a cost of

(Continued on page 38)

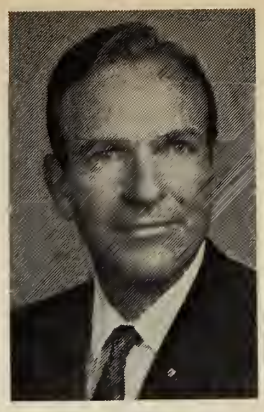

Russel L. Mann

Jumper Cables Boost Eye Injuries

Restarting dead automobile batteries with jumper cables on cold winter days and nights can pose a serious threat to eyesight.

Charging a dead battery with jumper cables releases a mixture of hydrogen and oxygen gases which can be triggered by a spark into a violent explosion, often into the face of the user.

Although such explosions are not frequent, the injuries they cause are very often extremely severe. Reported eye damage includes loss of sight by a man who was struck in the eye by a flying battery cap; a woman who suffered corneal laceration from flying fragments; and a man who required emergency surgery to repair retinal damage.

Whenever jumper cables are used to start a car with a dead battery, the following procedure is recommended.

1. Remove the caps from both batteries to allow the dangerous gases to escape.
2. Connect the red clamp of the jumper cable to the positive (+) pole of the dead battery.
3. Connect the other end of the same cable to the positive pole of the booster battery.
4. Connect the second cable to the negative (−) pole of the booster battery.
5. Finally, clamp the other end to the engine block of the vehicle with the dead battery, on the side away from the battery.

The stalled car and the car containing the live booster battery should not touch in any way, the clips on the red cable should not make accidental contact with any part of either car, and smoking should be prohibited while working with the cables.

After starting the disabled car, first remove the cable from the engine block, then the other end from the booster battery. Now disconnect red cable first from the now-recharging battery, then from the booster battery.

These procedures can be used on most vehicles but may not always apply to foreign cars or U.S. models built prior to 1953. In these cases, consult owner manuals.

ASSOCIATION CURRENT FUND

Summary
Statement of Revenue and Comparison of Actual to Budget
and
Statement of Expenditures and Comparison of Actual to Budget
July 1, 1976 through March 31, 1977

	Actual	Per Cent of Actual	Budget	Actual (+)Over (−)Under Budget
REVENUE				
I. From Operations:				
A. INCOME FROM THE PUBLIC	$321,515.62	98%	$264,968.75	+$56,546.87
B. OTHER REVENUE	5,966.48	2%	6,800.00	−833.52
TOTAL REVENUE	$327,482.10	100%	$271,768.75	+$55,713.35
EXPENDITURES				
I. Operating Expenditures:				
A. PROGRAMS AND SERVICES	$133,429.91	49%	$136,807.36	−$3,377.45
B. PUBLIC INFORMATION AND EDUCATION	1,415.38	1%	1,286.00	+129.38
C. FUND RAISING	6,977.04	3%	6,328.00	+649.04
D. OFFICIAL AND COMMITTEE ACTIVITIES	4,005.31	1%	4,170.00	−164.69
E. PAYROLL	29,479.48	11%	29,627.55	−148.07
F. SERVICES TO THE BLIND-ASSOCIATION	19,658.59	6%	20,545.87	−887.28
TOTAL OPERATING EXPENDITURES	$194,965.71	71%	$198,764.78	−$3,799.07
II. Transfer of Life Membership Funds	12,800.00	5%	7,000.00	+5,800.00
III. Contengencies	—0—	0%	—0—	—0—
IV. Operating Capital Reserve*	65,253.97	23%	65,253.97	—0—
V. New Equipment	689.00	1%	750.00	−61.00
TOTAL EXPENDITURES	$273,708.68	100%	$271,768.75	+$1,939.93

*During 1975-76 all reserve funds were depleted due to changes in the economy. The 1976-77 fiscal year being nine months only has given funds to restore some reserve funds. The 1977-78 budget is an increase of $44,700.00 over the 1976-77 budget — therefore, the restoration of some reserve funds is imperative.

BUDGET AND FINANCE REPORT

(Continued from page 37)

only $6,000 from the Association the additional three months can be offered to the Blind of our State.

With this information in hand, the Budget and Finance Committee prepared a suggested budget of $316,475.00 for 1977-1978 and this was presented to the Board of Directors meeting in Winston-Salem on March 6, 1977. The Board adopted all line items with the exception of the amount allocated to the Eye Bank. Because of prior developments and recommendations, this suggested allocation was returned to our committee for further study with the notation that it would be reconsidered at the May Board of Directors meeting at the State Convention.

To comply with this request a special meeting of this committee was held in Raleigh on March 13, 1977 for the purpose of evaluating each recommendation as presented and for a thorough discussion of issues concerning the Eye Bank allocation. Conclusions will be submitted to the Board of Directors meeting in Greensboro.

Our committee is optimistic for year 1977-1978 as evidenced in presenting a budget anticipating slightly higher White Cane receipts and the disbursing of same through increased allocation to many deserving agencies—agencies that over the past year or so had to cut their programs because funds simply were not available. As we grow so will our arms of outreach, and that's our reason for being.

Russel L. Mann, Chairman

REPORT OF THE CAMP DOGWOOD COMMITTEE

Camp Dogwood is looking forward to a super camping season with an opening scheduled the same weekend as our Lions State Convention. Our first guests will be youngsters from the Murdoch Center. We are looking forward to a longer camping season this summer and in the future. The Camp Dogwood Committee submitted a budget this year which would lengthen the camping season from three months to six months in addition to our regular week-end groups and special events. The North Carolina Lions Association for the Blind Board of Directors approved this budget and the Camp Dogwood Committee believes this will be a giant step forward for the Camp. The additional time will allow better scheduling and use by many more campers.

Last year we obtained three mobile homes to be used as staff quarters and a craft center. Improvements are being made to these units until permanent dwellings are constructed at a future date. Through a most generous gift, we have been able to replace two of the boats that have been used for years and have seen very heavy service. Facilities to aid the dock and to service the boats are being added which will allow our counselors more time to work with the campers. Two new paddle boats have been donated. We also have two new horses at the Camp. Our facilities are in good shape and we look

CAMP DOGWOOD CURRENT FUND

Summary
Statement of Revenue and Comparison of Actual to Budget
and
Statement of Expenditures and Comparison of Actual to Budget
April 1, 1976 through March 31, 1977

	Actual	Per Cent of Actual	Budget	Actual (+)Over (−)Under Budget
REVENUE				
I. From Operations:				
A. INCOME FROM THE PUBLIC	$ 43,630.28 (1)	29%	$ 40,000.00	+$ 3,630.28
B. OTHER REVENUE	58,797.21 (2)	41%	49,749.00	+9,048.21
C. NON-BUDGETED INCOME	702.61 (5)	1%	—0—	+702.61
TOTAL REVENUE FROM OPERATIONS	$103,130.10	71%	$ 89,749.00	+$13,381.10
II. Appropriation from Association	43,651.00	29%	43,651.00	—0—
TOTAL REVENUE	$146,781.10	100%	$133,400.00	+$13,381.10
EXPENDITURES				
I. Operating Expenditures:				
A. PUBLIC INFORMATION AND EDUCATION	$ 503.59	1%	$ 500.00	+$3.59
B. OFFICIAL AND COMMITTEE ACTIVITIES	393.77 (3)	1%	300.00	+93.77
C. PAYROLL	51,588.25	32%	52,200.00	−611.75
D. SERVICES TO THE BLIND—OTHER	57,119.61	35%	58,882.59	−1,762.98
TOTAL OPERATING EXPENDITURES	$109,605.22	69%	$111,822.59	+$2,277.37
II. Contingencies	—0—	0%	—0—	—0—
III. Capital Improvements	8,097.48	5%	8,131.98	−34.50
IV. New Equipment	19,853.17 (4)	12%	13,385.43	+6,467.74
V. Non-Budgeted Expenditures	23,585.55 (5)	14%	—0—	+23,585.55
TOTAL EXPENDITURES	$161,141.42	100%	$133,400.00	+$27,741.42

Footnotes:
(1) INCOME FROM THE PUBLIC includes these specified donations:
$ 350.00 for 31-B Building Fund
$ 677.50 for Huggins Memorial Fund
$14,531.02 for Boat purchases
$ 1,600.00 for Horse purchase
$ 2,000.00 for Tractor purchase
$ 5,500.00 Loan for Trailer purchases
(2) OTHER REVENUE includes:
$26,547.50 Gross receipts from Fund Raising less
$ 2,287.04 expenses of project
(3) OFFICIAL AND COMMITTEE ACTIVITIES includes:
$ 49.55 expenses of 31-B Building Fund chairman
(4) ACTIVITIES OF SERVICES TO THE BLIND-OTHER includes:
Equipment purchased with specified donations:
$ 3,864.10 Expended for two Tractors ($2,000.00 for one of these tractors was received in the 1975-76 fiscal year)
$12,366.48 Expended for Boats
Donation of actual equipment (In-Kind): $682.00
Plaques for 31-B Dorm.: $452.06
Donation of food (In-Kind): $419.14
(5) NON-BUDGETED INCOME AND EXPENDITURES includes:
$ 28.23 interest on savings—Heman Hall Nature Trail Memorial Fund
$ 674.38 interest on savings — Permanent Improvements Fund
$23,585.55 expended from Permanent Improvements Fund for renovation of Belk dorm. and portion of expense for purchasing three trailers.

---

for a great year under Camp Director Mike Thompson and his staff.

The Camp Dogwood Committee firmly believes that it is the duty and responsibility of each Lion in North Carolina to let every blind individual in this State know about this camp and how they may use it. We want them all to have the opportunity and there is no better way than for a Lion to sit down with a blind person and tell them about it and offer to help that person have a fine vacation and meet some new friends. We are sure that the Camp will grow and expand with your interest and it will help all of us serve.

John E. Sturgis, Chairman

One thing you can say about ignorance. It causes a lot of interesting arguments.

Treat him as he is and this is what he will be . . .

Treat him as he ought and this is what he will become.

* * *

PEOPLE certainly are peculiar — they want the front of the bus, the back of the church and the middle of the road. — Presbyterian Home Newsletter

C. P. Wayne

C. P. Wayne
1977-78 President

Has Given Quarter Century Of Service to Lionism

C. P. "Smoke" Wayne joined the Whiteville Lions Club in 1951. Since that time he has served in almost all of the offices in his Club and District. During 1968-69, while serving as Zone Chairman, he helped to organize six new Lions Clubs in District 31-F. The following year he served as Deputy District Governor and then in 1970-71 served District 31-F as District Governor and as State Council Chairman. During that year he still found time to assist with the organization of six new clubs in District 31-F.

The following year while serving on the Promotions Committee, he was Chairman of the Parade, Uniforms and Publicity Committee. He has also been statewide Boys Home Chairman and served the Association as Budget and Finance Committee Chairman, Long Range Planning Committee Chairman, Second Vice-President and two years as First Vice-President.

In addition to his Lionistic duties, Smoke has served his community in many capacities. He is a member of the First Baptist Church of Whiteville where he has served as President of the Brotherhood and Sunday School Superintendent. He is a veteran of World War II and saw service in the

(Continued on page 41)

BALANCE SHEET

I. ASSOCIATION—JULY 1, 1976 THROUGH MARCH 31, 1977

ASSETS

1. Petty Cash	$ 100.00
2. General Funds (White Cane Receipts are placed in savings when received and transferred to checking as needed. Operating expenses including grants to agencies average $30,000.00 per month.)	
a. Checking NCNB #041092924	27,568.09*
b. Savings NCNB #047175955	38,858.08
c. Savings Wachovia #5044347	38,494.23
d. Savings First Union National #2114254408	38,865.89
e. Savings First Citizens #0860071722	38,689.92
f. Certificate of Deposit—Raleigh Savings and Loan #5680	20,000.00
g. Savings NCNB #047455902	38,362.49
TOTAL CASH	$240,938.70
3. Accounts Receivable	$ 1,575.00
4. Loans to the Blind Receivable	2,060.00
5. Sales and Use Tax Receivable	484.14
6. Investments in Stock	236.00
7. Deferred Expenses	5,878.53
TOTAL ASSETS	$251,172.37

LIABILITIES

1. Operating Capital Reserve	$ 65,253.97
2. Fund Balance (7-1-76)	132,087.44
3. Increase in Funds	53,830.96
TOTAL LIABILITIES	$251,172.37

*A joint checking account is used for Association and Camp Dogwood general funds.

II. CAMP DOGWOOD—APRIL 1, 1976 THROUGH MARCH 31, 1977

1. Petty Cash	$ 5.40
2. General Funds—NCNB Checking #041092924	—1,576.76*
3. Specified Savings:	
a. NCNB—Heman Hall Nature Trail Memorial Fund—#047274964	581.17
b. NCNB—Permanent Improvements Fund—#047333356	1,066.48
TOTAL CASH	$ 76.29
4. Sales and Use Tax Receivable	$ 586.82
5. Gas Tax Receivable	122.56
6. Investments in Stock	1,079.50
7. Deferred Expenses	3,041.49
8. Loan Payable—Trailers—1977-78	5,500.00
TOTAL ASSETS	$ 10,406.66

1. Fund Balance (4-1-76)	
a. Camp Dogwood	$ 7,893.46
b. Heman Hall Nature Trail Memorial Fund	552.94
c. Permanent Improvements Fund	16,028.52
2. Decrease in Funds	—14,068.26
TOTAL LIABILITIES	$ 10,406.66

*A joint checking account is used for Association and Camp Dogwood general funds.

III. LIFE MEMBERSHIP FUNDS — JULY 1, 1976 — MARCH 31, 1977

NORTH CAROLINA LIONS ASSOCIATION FOR THE BLIND, INC. CONSTITUTION, ARTICLE VI, SECTION 3: "Life Membership dues restrictions: A. All funds received from Life Memberships sold to non-Lions shall be placed in a special continuing trust fund. Only earned interest from this fund will be used for current Association obligations. B. Funds from all honorary Life Memberships purchased by Lions Clubs for dedicated members, not included in the Club's quota, will go into the special continuing trust fund. C. All Life Memberships purchased by a Club and counted as a part of the Club's quota, will go into the general fund for current Association obligations."

1. First Federal Savings #500003995	$ 13,905.58
2. NCNB Certificate of Deposit #14335	30,000.00
3. NCNB Certificate of Deposit #276707	20,000.00
TOTAL CASH	$ 63,905.58
4. Investments in FHA Mtgs.	23,294.42
TOTAL ASSETS	$ 87,200.00
1. Fund Balance (7-1-76)	$ 74,400.00
2. Increase in Funds	12,800.00
TOTAL LIABILITIES	$ 87,200.00

IV. EQUITY IN BUILDINGS, EQUIPMENT, AND LAND JULY 1, 1976 — MARCH 31, 1977

1. Land—Camp Dogwood	$ 41,762.00
2. Buildings—Camp Dogwood	488,414.60
3. Furniture, Fixtures, and Equipment:	
a. Raleigh Office	23,364.82
b. Camp Dogwood	88,335.96
4. Deferred Land Payment	6,944.40
TOTAL ASSETS	$648,821.78
1. Note Payable—Land Payment	$ 15,012.90
2. Accumulated Depreciation	88,811.45
3. Fund Balance (7-1-76)	495,885.84
4. Increase in Funds	49,111.59
TOTAL LIABILITIES	$648,821.78

WAYNE — NEW PRESIDENT

(Continued from page 40)

Pacific area. He is a past Chairman and Finance Campaign Director of the Columbus County March of Dimes. He has been active in Boy Scout work having served the Scouts in many capacities. He is currently serving as Chairman of the Whiteville Housing Authority.

Professionally he is a Life Insurance Executive and a Chartered Life Underwriter. Lion Wayne is a graduate of Campbell College, Wake Forest University and has done graduate study at Perdue University. Married to the former Ethel Rogers, he has one daughter, Nancy.

You can't stretch the truth without making your story look pretty thin.

* * *

A babysitter is often a teenager you hire so you can go out and worry.

* * *

While most people are inclined to be decent, there are some who tell you things for your own good.

* * *

Ideally a man should be a bachelor just long enough to learn to cook but not so that he likes it.

SUMMARY OF BALANCE SHEET ASSETS

Fund	Operating General Fund	Restricted Cash	Receivables	Investments	Deferred Expenses	Total Assets
I. Association	240,938.70	.00	4,119.14	236.00	5,878.53	251,172.37
II. Camp Dogwood	−1,571.36	1,647.65	709.38	1,079.50	8,541.49	10,406.66
III. Life Membership Funds	—0—	63,905.58	—0—	23,294.42	—0—	87,200.00
IV. Equity in Buildings, Equipment, and Land	—0—	—0—	—0—	648,821.78	—0—	648,821.78
TOTALS	239,367.34	65,553.23	4,828.52	673,431.70	14,420.02	997,600.81

SUMMARY OF BALANCE SHEET LIABILITIES

Fund	Fund Balance	Payables	Decrease/ Increase In Funds	Operating Capital Reserve	Accumulated Depreciation	Total Liabilities
I. Association	$132,087.44	$ —0—	+$ 53,830.96	$65,253.97	$ —0—	$251,172.37
II. Camp Dogwood	24,474.92	—0—	—14,068.26	—0—	—0—	10,406.66
III. Life Membership Funds	74,400.00	—0—	+12,800.00	—0—	—0—	87,200.00
IV. Equity in Buildings, Equipment, and Land	495,885.84	15,012.90	+49,111.59	—0—	88,811.45	648,821.78
TOTALS	$726,848.20	$15,012.90	+$101,674.29	$65,253.97	$88,811.45	$997,600.81

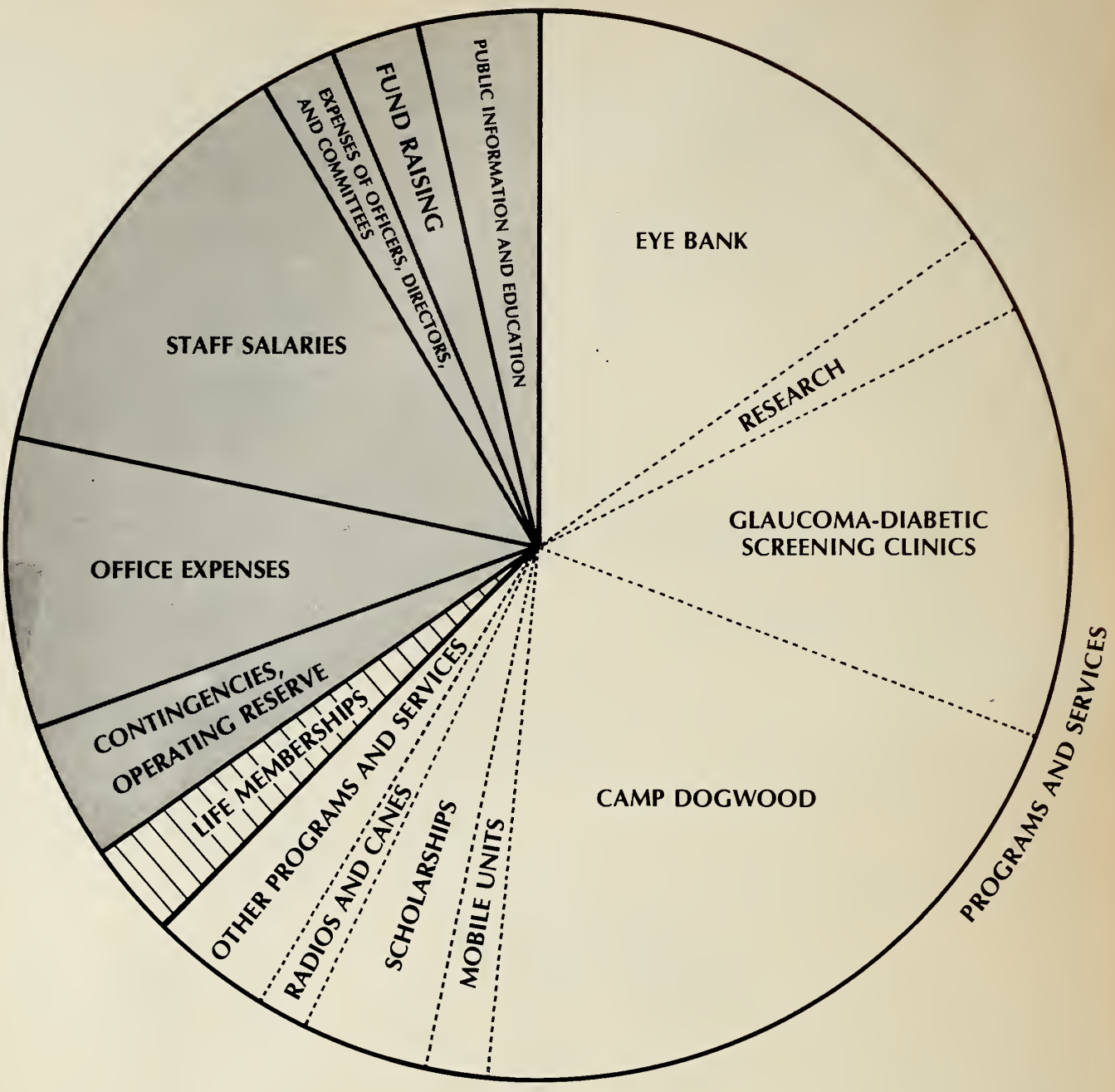

ALLOCATION OF 1977-78 BUDGETED FUNDS

North Carolina Lions Association for the Blind

Camp Dogwood Budget

April 1, 1977-March 31, 1978

REVENUE		
I. From Operations:		
A. INCOME FROM THE PUBLIC		
1. Lions Clubs Contributions		$ 13,000.00
2. Other Contributions		2,000.00
SUBTOTAL		15,000.00
B. OTHER REVENUE		
1. Campers Fees		57,600.00
2. Meals and Use of Camp		10,000.00
3. Camp Store Sales		800.00
4. Fund Raising		20,000.00
SUBTOTAL		88,400.00
II. Allocation from Association		65,660.00
TOTAL REVENUE		$169,060.00
EXPENDITURES		
I. Operating Expenditures:		
A. PUBLIC INFORMATION		
1. Promotion and Development, Pictures and Brochures		$ 1,000.00
SUBTOTAL		1,000.00
B. OFFICIAL AND COMMITTEE ACTIVITIES		
1. Expenses of Camp Dogwood Committee		500.00
SUBTOTAL		$ 500.00
C. PAYROLL		
1. Staff Salaries		61,542.00
2. Association Payroll — Camp Portion:		
a. Salaries	11,025.00	
b. Payroll Taxes	825.00	
c. Employee Benefits Programs	855.00	12,705.00
3. Payroll Taxes		5,706.21
4. Employees Benefits Programs		1,200.00
SUBTOTAL		$ 81,153.21
D. ACTIVITIES OF SERVICES TO THE BLIND—OTHER		
1. Telephone		$ 1,854.00
2. Mortgage Payments for Land		2,001.72
3. Office Supplies		515.00
4. Postage and Freight		515.00
5. Insurance		5,436.00
6. Repairs and Maintenance		9,856.00
7. New Equipment		5,500.00
8. Audit Fees		1,500.00
9. Medical Supplies		50.00
10. Food and Provisions		25,500.00
11. Utilities: Electric and Fuel Oil		10,700.00
12. Auto Expenses		3,465.00
13. Horse Expenses		1,150.00
14. Travel Expenses — Executive Director		1,000.00
15. Travel Expenses — Camp Director		1,000.00
16. Miscellaneous Expenses		739.07
17. Entertainment and Recreational Expenses		450.00
18. Boat and Waterfront Expenses		2,975.00
19. Arts and Crafts Supplies		750.00
20. Camp Store Merchandise		800.00
21. Staff Quarters		5,500.00
SUBTOTAL		$ 81,256.79
II. Contingencies		$ 1,000.00
III. Capital Improvements		4,150.00
TOTAL EXPENDITURES		$169,060.00

REPORT OF THE CAMP DOGWOOD FUND RAISING COMMITTEE

The Camp Dogwood Fund Raising Committee enjoyed its most successful year during 1976-77. Televisions were again given away at each of the three mid-winter conferences.

The District Chairmen are the ones who really put this project across in their Districts and a special thanks goes to each of them: Jesse Surles, 31-A; Melton Hope, 31-B; James Loftin, 31-C; Grover Blaylock, 31-D; Earl Ketner, 31-E; Woody Huggins, 31-F; Pete Falkner, 31-G; John Thomas, 31-H and Claude Brinn, 31-J. A special thanks also goes to J. W. Burress, Inc. of Winston-Salem for the use of their van in transporting the televisions to each of the mid-winter conferences. Also, thanks to Clyde Bovender of the Arcadia Lions Club for painting the signs which were used.

Ticket sales were great in all Districts as the following figures indicate:

District A—$1,085.00
District B—$5,178.00
District C—$1,477.00
District D—$4,524.00
District E—$2,940.50
District F—$3,977.00
District G—$3,323.00
District H—$1,653.00
District J —$2,390.00

Gross receipts amounted to $26,547.50 — less expenses for the three televisions, the printing of the tickets, telephone, postage and supplies — $2,287.04. This leaves a net total for Camp Dogwood of $24,260.48.

Congratulations to District B and Chairman Melton Hope for a high total of $5,178.00. Please note elsewhere in this magazine a listing of the winners of the three televisions and a listing of the Clubs in each District receiving an award for the highest amount raised per member.

W. Dale Tesh, Jr., Chairman

—The racket became unbearable, and the mother called out to her children playing in the yard: "Jane, stop that screaming and yelling! Why can't you be nice and quiet like Johnny?" "But Mommy," the little girl replied, "That's part of the game. He's Daddy coming home late, and I'm YOU."

REPORT OF THE CONSTITUTION AND BY-LAWS COMMITTEE

The Constitution and By-Laws Committee upon request of the Executive Committee studied the following items and made recommendations to the Board of Directors who in turn accepted them and notice was mailed to all club Presidents that proposed changes would be made at the General Meeting in Fontana Dam, November 7, 1976.

The proposed changes that were accepted are as follows:

Article 5, Section 2, now reads,

"The fiscal year of this Association shall be April 1st through March 31st."

The Committee's report noted that this change is only with respect to funds and financial reports and will in no way affect the date on which the Association officers will take office. Financial reports at the State Convention will be on an annual basis for the Association and for Camp Dogwood. The White Cane Drive will end on March 31 which will coincide with the end of the fiscal year.

The Committee further recommended that,

Article II, Section 1-C (which describes the responsibilities of the Budget and Finance Committee) adds the following wording:

"Committee members shall be appointed for a term of three years. The first appointments to the Committee shall serve terms as follows:

Sub-Districts B, E, and H — One Year

Sub-Districts C, F, and J — Two Years

Sub-Districts A, D, and G — Three Years."

and,

Article II, Section I-J (which describes the responsibilities of the Long Range Planning Committee) will have also added the following wording:

"Committee members shall be appointed for a term of three years. The first appointments to the Committee shall serve terms as follows:

Sub-Districts A, D, and G — One Year

Sub-Districts B, E, and H — Two Years

Sub-Districts C, F, and J — Three Years."

These recommendations will place the Budget and Finance Committee and the Long Range Planning Committee on a rotation basis as currently employed by the Properties Committee. Three members will rotate off the Committee and three new members will be added each year. All new members will be appointed for a period of three years assuring continuity and developing greater expertise for members serving on these committees.

Wallace I. West

There are several other items that should be studied in the coming year that have been brought to the attention of this Committee. After due study these items will be reported to the Board of Directors for proper action and distribution.

I would like to take this opportunity to thank the members of the Committee for the miles traveled and the hours spent working with these matters of the Association.

Wallace I. West, Chairman

REPORT OF THE EYE AND HUMAN TISSUE BANK COMMITTEE

The North Carolina Eye and Human Tissue Bank is about to complete an outstanding year of services to the blind and visually handicapped. I believe the records will be broken in number of Eye and Human Tissue Wills secured. The Eye Bank has received 15,084 for the period April 16, 1976-March 15, 1977. On file with the Eye Bank are 149,495 wills. During this period *202 transplant operations* were performed.

These records are impressive, however, during the year many have been waiting for a transplant operation due to the lack of available tissue and not enough wills on record. We can and we must find a way to serve every person who needs a transplant in North Carolina.

Listed below are the number of pledges received through March 15, 1977.

District	Pledges	Per Member
A	826	.57
B	884	.63
C	665	.51
D	2315	1.205
E	947	.54
F	1520	.90
G	2256	1.211
H	1030	.68
J	209	.15
MISC.	4432	
TOTAL	PLEDGES	15,084

The Lions of North Carolina are to be commended for their efforts in supporting the Eye Bank, telling the Eye Bank Story and securing Eye Wills. Also, the President and the staff at the Eye Bank are to be commended for their work in making this anohter successful year.

The success and statistics I write about represent living people. Stella Phelps is 73 years old. Members of her family in every generation as far back as she can trace them have eventually

Jack H. Frank

succumbed to blindness. Not Stella! She can see because you support the Eye Bank.

Marty Morris is 14 months old. Born blind, he could not find his toys. Marty can see today. His transplant was successful.

The Board of Directors of the Eye Bank are determined to serve all those who need a transplant and to this end we solicit your continuing support.

Jack H. Frank, Chairman

GLAUCOMA-DIABETES DETECTION AND SIGHT CONSERVATION COMMITTEE REPORT

As this year draws near to its end, I would like to express my thanks to all who have been involved in any phase of our work — glaucoma-diabetes detection clinics and sight conservation. Without these many dedicated individuals little progress would be possible.

Eight mass clinic dates were scheduled this year and with the exception of a few yet to be held, reports of their successes are truly delightful. When one person is helped, I believe, all work involved is justified. Let's keep the ball rolling!

With Bob Spencer working in close proximity with several persons from the North Carolina Division of Services for the Blind, a bill has been drafted and introduced into the General Assembly which would establish and fund permanent clinics throughout our State. This is a step in the right direction so that improved follow-up might be incorporated into the total program. Please educate your representatives and senators to the need for this new legislation.

Thanks again fellow Lions for your invaluable service this year.

John E. Keever, Chairman

John E. Keever

REPORT OF THE NOMINATING COMMITTEE

The Nominating Committee of the North Carolina Lions Association for the Blind, Inc. met on Sunday, September 26, 1976, to prepare a slate of nominees for Officers and two-year Directors for the year 1977-78. Those serving on the Nominating Committee were Kenneth Gowan, 31-A; Ralph Baird, 31-B; Harold Reid, 31-C; C. Richard Smith, 31-D; Dale Tesh, 31-E; John C. Grier, Jr., 31-F; Graham Tannery, 31-G; Seldon Raynes, 31-H; Louis Day, 31-J; and Past President Miller Sigmon, Chairman.

The Committee approved the following slate of Officers and Directors to be presented to the Board of Directors at the November Board meeting and to be voted on at the General Membership meeting in March.

Nominees for Officers for 1977-78:

President — C. P. "Smoke" Wayne, Whiteville

First Vice-President — Leon P. Spencer, Raleigh

Second Vice-President — Robert T. Loeblein, Salisbury

Secretary — Harry P. Savvas, High Point

Treasurer — Paul L. Hinds, Raleigh

Nominees for Two-Year Directors 1977-79:

District 31-A — Arnold G. Grape, Asheville

District 31-B — James A. Blakley, Morganton

District 31-C — Roy A. Thrower, Belmont

District 31-D — Wilson E. Edwards, Winston-Salem

District 31-E — Coy M. Black, Mt. Pleasant

District 31-F — Daniel P. McDonald, Pinehurst

C. Miller Sigmon

District 31-G — Max G. Cotton, Pittsboro

District 31-H — James E. Boone, Kinston

District 31-J — Elbert Ray Bryant, Askewville

This slate of Officers was presented to the Board of Directors at the November meeting and the floor was opened for nominations. There were no nominations from the floor at that time and the floor was held open until the March meeting.

Prior to the March meeting the Nominating Committee was informed of the death of two-year Director, B. Reese Bullock of Seaboard in District 31-J. At the March Board of Directors meeting the name of Elbert Ray Bryant was presented to the Board to fill the unexpired term of Reece Bullock. Bryant was appointed to the Board by the Directors and assumed his place on the Board immediately.

At the March General Membership meeting the full slate of Officers as presented by the Nominating Committee was elected. These Officers and Directors will be properly installed at the Association Luncheon at the State Convention and will take office on July 1, 1977.

C. Miller Sigmon, Chairman

Mistress: Would you please tell me why I find you reading a book every time I come into the kitchen?

New maid: Must be those rubber soles of yours, ma'am.

PROPERTIES COMMITTEE REPORT

The Properties Committee this year continued to provide, when finances were available, for the necessary requests at Camp Dogwood. The committee this year was again divided into sub-committees as follows:

Building:
Chairman: Bob Frye
Russel Mann
Henry Leggett

Grounds:
Chairman: Irwin Belk
Vernon Jones
John Xanthos

Waterfront:
Chairman: John King
C. M. Black
Doug Esten

Improvements at Camp Dogwood in the construction stage or completed are the following: a platform at the gas pump, nature trail, air-conditioning of mobile homes, a small building on the pier for life jackets, etc., and a majority of the boats have been replaced. All of the boats are now in excellent condition. We are grateful to an anonymous contributor for funds sufficient to purchase new boats.

A Grants Committee was appointed for the purpose of contacting foundations, industry, and interested individuals who possibly will contribute to our building program. Members of the Committee are Bob Frye, Irwin Belk, Henry Leggett and John Xanthos.

A topography map is now being completed. This will help in deciding the location of future buildings.

Priorities for new building were established early this year. The buildings will be constructed as funds are available. First priority is the addition to the Lodge, second is an arts and craft building and third a dormitory. The topography map with priorities established and information supporting priorities should provide the Grants Committee with sufficient information to secure grants.

This is my third and last year as chairman of the Properties Committee. I appreciate the opportunity to serve the Association.

W. Herbert Hollowell, Jr.

The next time you call your dog a dumb animal, just remember who is feeding whom!

C. Ray Pruette

REPORT OF THE PUBLIC INFORMATION COMMITTEE

The Public Information Committee of the North Carolina Lions Association for the Blind met at the Holiday Inn in Burlington, North Carolina, on Sunday, August 15, 1976 at 2:00 p.m. for the purpose of planning a publicity campaign for the White Cane Drive on October 9 and 10.

Meeting with the Committee was President Clyde Stutts and C. P. "Smoke" Wayne, First Vice-President in charge of Public Information.

The result of this first meeting can be found in President Stutts report to the North Carolina Lions State Council meeting in Morehead City, North Carolina, October 17, 1976. He reported that "Past District Governor C. Ray Pruette called a Public Information Committee meeting to discuss our publicity campaign for the White Cane Drive on October 9 and 10. Radio and television spots were sent to all club presidents in the State and to a large majority of the radio and television stations. As a result Executive Director Bob Spencer and I appeared in Rocky Mount for a radio interview in conjunction with the Rocky Mount Luncheon Lions Radiothon. A television appearance is scheduled at WLOS-TV in Asheville on October 25, to be shown November 7. Governor Holshouser proclaimed September as Sight Conservation Month and October 9 and 10 as Lions White Cane Days. As a result of these actions we received very good publicity."

We were very busy during the month of January 1977 with an Information Exhibit at each of the three Mid-Winter Conventions held in Boone, January 7-8; Roanoke Rapids, January 14-15; and Fayetteville, January 21-22.

As Chairman, I am pleased to report that the Association exhibit evoked much interest and was well received by the Lions of each District.

A variety of items were displayed: plaques, pins, life memberships, memorials, eye-wills, Camp Dogwood information, budgets, White Cane material along with other Association literature.

President Clyde Stutts commenting on the exhibiting in a letter to me dated February 7, said, "Enabled the Lions of North Carolina to receive information about their Association that otherwise would not have reached them. I believe this is a step in the right direction by first educating the members of our Association, and hoping that they, in turn, will help to educate the public concerning our purposes and goals."

My sincere thanks to President Clyde Stutts, Executive Director Bob Spencer and his outstanding staff for their commitment to excellence in spreading the good news of our great Association to all the Lions of North Carolina.

An especial thanks to the nine district information chairmen — William Staudenmaier; Jerry L. Austin; Paul R. Hamrick; D. Edgar Stevens; Paul W. Ritchie; Ralph Spivey, Jr.; A. T. Allen, Jr.; Clyde R. Dagenhart; and L. H. Taylor — all gave inspiration and support.

C. Ray Pruette, Chairman

REPORT OF THE WHITE CANE COMMITTEE

As White Cane Director for the year 1976-77, I have had the privilege of traveling from one end of North Carolina to the other and I am fully convinced that the Lions of North Carolina are the best in all of Lionism. At the State Council meeting in Asheville in July 1976, we asked that a statewide goal of $15.00 per member be adopted. The State Council agreed. We did not set a goal for total contributions. However, our Association

budget was based on receipts of $249,500.00 and we realized we needed this amount and more for our Association to provide the services the Lions of North Carolina expect of it. On March 31, 1977, the total contribution was $306,139.95. This amount is an all time high for White Cane. Fellow Lions permit me to remind you that you accomplished it in a nine month White Cane Drive. I wish to commend and thank all the Lions of North Carolina for their support in this outstanding White Cane Drive.

The plans for our Drive were developed at a meeting of the District White Cane Chairmen in the Association Office on Sunday, July 12, 1976. All nine District Chairmen were present for this meeting with each one taking a very active part in planning the Drive. It was decided that all Clubs with contributions of $25.00 per member or a 25% increase over last year will be awarded a special certificate. Also at the State Council meeting in Asheville we announced that we would be awarding the District Governors and District White Cane Chairmen, meeting certain qualifications, a new award. This award was named the John L. Stickley Award and will be presented at the Association Awards Luncheon at the State Convention.

We began our workshops in August and all were completed by September 19, 1976. We feel that all the workshops were successful and that the response we received signaled the beginning of a successful White Cane Drive.

The District Chairmen are:

District A—Jesse P. Surles
District B—D. Wayne Honeycutt
District C—William L. Woolard
District D—Robert "Pete" Wright
District E—R. Bennie Rumfelt
District F—Gene Burns
District G—Charles F. Powers, III
District H—Harold B. Lee
District J—John Kaplafka

All of these devoted Lions are to be commended for a job well done. They gave of themselves and their time by traveling across their Districts trying to tell the Lions the White Cane Story. My sincere thanks to each of them. Also I wish to express my appreciation to the fine Lions serving as our District Governors this year for their support and encouragement in the White Cane Drive.

Elbert Ray Bryant

To President Clyde Stutts, my appreciation for allowing me to serve as White Cane Director. Also, to Executive Director Robert Spencer and fine staff at the Association Office, thank you for your help and support.

Fellow Lions and Lionesses, there have been quite a few crossroads and bumps in the highways of our State since that first White Cane workshop in District E, August 2, 1976, but the support that each of you have given this year's White Cane Drive makes each and every hour spent worth the time and effort.

I said in the beginning that in North Carolina we had the greatest Lions in all of Lionism and I believe you have proven this. Once again, thanks to each and every one of you for your support and dedication. The visually impaired of this State are fortunate to have you as their friend.

Elbert Ray Bryant
State Director

A little boy ran down the aisles in a supermarket frantically calling "Martha! Martha!"

His mother finally approached him chiding: "You should call me 'Mother' not 'Martha.' I'm 'mother' to you, you know."

"I know," the 6-year-old replied, "but this store is full of mothers."

—The Chilton (Wis.) Times-Journal

* * *

A mother may hope that her daughter will get a better husband than she did, but she knows that her son will never get as good a wife as his father did.

"One of the greatest mysteries of life is how the idiot your daughter married can be the father of the smartest grandchildren in the whole wide world.

* * *

DID YOU HEAR about the Lion who married late in life? Medicare paid for their honeymoon.

* * *

Some people are so contrary, if you told them to have a nice day — they'd refuse!

* * *

BEWARE, LIONS. When a Lioness looks appealing, beguiling, defensive, she's probably bought something awfully expensive.

* * *

The only thing sadder than falling leaves is falling hair.

* * *

Father watching his daughter select the most expensive wedding gown: I don't mind giving you away, but must I gift wrap you?

* * *

Boss: You're 20 minutes late again. Don't you know what time we start work at this office?

Bill: No sir. They're always at it when I get here.

* * *

The human brain is a wonderful thing. It starts working the moment you are born and never stops until you stand up to speak in public.

* * *

A man bought some sausages and asked his landlady to cook them for his breakfast. "How'll I cook them?" she asked.

"Fry 'em like fish," replied the lodger.

The next morning, when the landlady served them, she remarked, "I hope you'll enjoy your breakfast, sir, but there's not much in these things when they're cleaned out."

* * *

"I expect my husband to be just what he is now 20 years from today."

"But that's unreasonable."

"Yes, that's what he is now."

To Help the Blind of North Carolina

MAKE A BEQUEST IN YOUR LAST WILL AND TESTAMENT

In Favor of

THE NORTH CAROLINA LIONS ASSOCIATION FOR THE BLIND, INC.

A Nonprofit Corporation, Incorporated Under the Laws of
The State of North Carolina
With its Registered Office at

2415 F CRABTREE BOULEVARD
GATEWAY PLAZA SHOPPING CENTER
RALEIGH, NORTH CAROLINA
27604

The following is a suggested form of bequest:

I give, bequeath and devise to the North Carolina Lions Association for the Blind, Inc., a corporation organized and existing under the laws of the State of North Carolina, and having its principal office at 2415 F Crabtree Boulevard, Gateway Plaza Shopping Center, Raleigh, N. C. 27604, the sum of ..... dollars, to be applied for the uses and purposes of said corporation.

The WHITE CANE

1978

44 Years

1934-1978

THE WHITE CANE

Volume XLIII, Number 1 Date of issue: Sept. 1978

THE WHITE CANE is an annual magazine published by the North Carolina Lions Association for the Blind, Inc. Office of publication 2415F Crabtree Boulevard, Gateway Plaza, Raleigh, N.C. Change of address notices, undeliverable copies, orders for subscriptions and other mail items are to be sent to P.O. Box 28124, Raleigh, N.C. 27611.

Editor ..... Robert E. Spencer
Associate Editor ..... C. Ray Pruette

About the Cover

The Gateway at Camp Dogwood was dedicated as a memorial to Past District Governor J. D. "Doc" Huggins on May 28, 1978.

Table of Contents

FEATURES

Brownies of Troop 842 Aren't Different 5
Frank Stroud — 100% Lion! 8
Lions Industries for the Blind, Incorporated 9
What's 6

ASSOCIATION ACTIVITIES

Association Elects Officers and Board Members for 1978-1979 4
Association Has 134 New Life Members 3
Association Memorials 37
Blind and Sight Service Reports 24
Camp Dogwood Memorials 39
Executive Director's Report 13
Honorary Contributions 17
In-Kind Contributions 11
Officers and Directors 2
President's Report 4
Programs and Services by Districts 46
Students Receiving Association Scholarships 23
Sustaining Memberships 14

COMMITTEE REPORTS

Camp Dogwood 40
Camp Dogwood Fund Raising 39
Eye and Human Tissue Bank 38
Public Information Committee 52

FUND RAISING

Club "50" Totals Report for 1977-1978 18
Clubs Receiving Certificates for Achieving Increase of 25% or More Over Their 1976-1977 White Cane Drive 20

(Continued on page 3)

OFFICERS

C. P. "Smoke" Wayne ...Whiteville
President
Leon P. Spencer .....Raleigh
First Vice-President
Robert T. Loeblein .....Salisbury
Second Vice-President
Harry P. Savvas .....High Point
Secretary
Paul L. Hinds .....Raleigh
Treasurer
Clyde M. Stutts .....Welcome
Immediate Past President

EXECUTIVE COMMITTEE

C. P. "Smoke" Wayne ...Whiteville
President
Leon P. Spencer .....Raleigh
First Vice-President
Robert T. Loeblein .....Salisbury
Second Vice-President
Harry P. Savvas .....High Point
Secretary
Paul L. Hinds .....Raleigh
Treasurer
Clyde M. Stutts .....Welcome
Immediate Past President
Harry N. Baldwin .North Wilkesboro
Chairman of State Council
Elbert Ray Bryant .....Askewville
Member of Board

DIRECTORS

Harry N. Baldwin .North Wilkesboro
C. M. Black .....Mount Pleasant
James A. Blakley .....Morganton
James E. Boone .....Kinston
Raymond C. Bottoms ....High Point
Elbert Ray Bryant .....Askewville
Gene Burns .....Lake Waccamaw
Max G. Cotten .....Pittsboro
Jack K. Ebbesen .....Asheville
Wilson Edwards .....Winston-Salem
Eugene V. Grace .....Durham
Arnold G. Grape .....Asheville
Howard S. Haithcock .....Franklin
Melvin L. Jackson .....Manteo
John J. Kaplafka .....Rocky Mount
Thomas L. Keels .....Marshville
John E. Keever .....Granite Falls
J. N. Long, Jr. .....Gastonia
Daniel P. McDonald .....Pinehurst
P. Robert Measamer, Jr. Fayetteville
Roy F. Ormond .....Jacksonville
John N. Peterson .....New Bern
Wayne B. Roberts .....Davidson
R. Bennie Rumfelt .....Lexington
Robert I. Smith .....High Point
Graham A. Tannery .....Raleigh
Roy A. Thrower .....Belmont
William B. Waters .....Raleigh

Robert E. Spencer .....Raleigh
Executive Director

(TABLE OF CONTENTS—Continued)

Clubs Receiving Certificates for Contributing $30.00 or More Per Member During Their 1977-1978 White Cane Drive 18
Top 25 Clubs in Per Capita Amount Contributed to White Cane Drive 1977-1978 16
Top 25 Clubs in Per Cent of Increase Over 1976-1977 White Cane Contribution 17
Top 25 Clubs in Total Amount Contributed to White Cane Drive 1977-1978 11
White Cane Report — April 1, 1977 through March 31, 1978 14

AWARDS

Blind and Sight Service Awards 55
John L. "Jack" Stickley Award Winners 15
Sale of Blind Made Products Award Winners 12
White Cane Drive Awards 15

IN THE NEWS

Blindness and Diabetes 23
Computer Technology Speeds Braille Book Production 10
District 31-A Lions Continue to Expand the Eye Screening Program 22
Fayetteville Club Named Outstanding Club 55
Lions Club Launches Hearing Aid Bank 37
Marjorie McCune Memorial Center for the Blind Under Construction 12
Monroe Lions Club Attic Sale 54
Presidential Award for Shaw Brown 36

FINANCIAL REPORTS

Association Revenue 1978-1979 (Anticipated) 48
Audited Balance Sheet 42
Audited Summary — Association 41
Audited Summary — Camp Dogwood 41
Camp Dogwood Revenue 1978-1979 (Anticipated) 48

A PRAYER IN SUMMER

Oh, give us pleasure in the flowers today;
And give us not to think so far away
As the uncertain harvest; keep us here
All simply in the springing of the year.

Oh, give us pleasure in the orchard white,
Like nothing else by day, like ghosts by night;
And make us happy in the happy bees,
The swarm dilating round the perfect trees.

And make us happy in the daring bird
That suddenly above the bees is heard,
The meteor that thrusts in with needle bill
And off a blossom in mid air stands still.

For this is love and nothing else is love,
The which it is reserved for God above
To sanctify to what far ends He will,
But which it only needs that we fulfill.

—ROBERT FROST

Association Has 134 New Life Members

LIFE MEMBERSHIPS

District 31-A Name and Club

Mr. Frank B. Cranford, Candler Lions
Wayne Gosnell, Candler Lions
Frank Muse, Candler Lions
George O. Morgan, Etowah Lions
Maze Beddingfield, Flat Rock Lions
Harvey Bell, Flat Rock Lions
Jesse Hyder, Flat Rock Lions
Jim Myles, Flat Rock Lions
Mrs. Margaret K. Adams, Haw Creek Lions
Mrs. Loraine Boose, Haw Creek Lions
L. C. Buckelew, Haw Creek Lions
J. K. Buckner, Haw Creek Lions
Johnnie D. Clarke, Haw Creek Lions
R. D. Eskridge, Haw Creek Lions
Gordon G. Greenwood, Haw Creek Lions
Miss Sandra Lynne Johnson, Haw Creek Lions
Weldon F. Penley, Haw Creek Lions
Ben Williams, Haw Creek Lions
Norman Reese, Haw Creek Lions

District 31-B Name and Club

Mrs. Wanda Lineberger, Mooresville Lions
Charles L. Arney, Morganton Lions
Albert H. Maxwell, Morganton Lions
Ernest E. Smith, Morganton Lions
Leonard Hedrick, Sherrills Ford Lions
Cecil R. Fry, Taylorsville Lions
Tony H. Chapman, Valdese Lions

District 31-C Name andClub

T. A. Lynn, Bessemer City Lions
D. K. Pittman, Charlotte Eastern Lions
Wayne B. Roberts, Davidson Lions
W. H. Boyles, Lincolnton Lions
Paul F. Jones, Lincolnton Lions
Tarrence C. Robertson, Pineville Lions
Samuel A. Satterfield, Pineville Lions
Miss Mary Kathryn Tomblin, Rutherfordton Lions
J. Lowry Austell, Shelby Central Lions
Bob McClure, Shelby Community Lions

District 31-D Name and Club

William C. Haden, Asheboro Lions
E. Julius Williams, Asheboro Lions
Mrs. Dilma Adams, Forsyth Lions
Mrs. Betty Clayton, Forsyth Lions
Mr. N. Moffatt Cloer, Forsyth Lions
Otis McCraw, Forsyth Lions
Miss Patti Stallings, Forsyth Lions
Burke Wilson, Forsyth Lions
Grover W. Blaylock, Oakview Lions
Mrs. Betty S. Bottoms, Oakview Lions
George C. Branscom, III, Oakview Lions
Mrs. Martha O. Shuler, Oakview Lions
F. Ray Williard, Oakview Lions

District 31-E Name and Club

Jack Frank, Central Lions
Graylon Bailey, Denton Lions
Danny Carroll, Denton Lions
Billy Carter, Denton Lions
Roger Efird, Denton Lions
Mrs. M. W. Floyd, Denton Lions
Mrs. J. O. Garner, Denton Lions
Mrs. J. W. Griffis, Denton Lions
David Skeen, Denton Lions
Pat Slaten, Denton Lions
Mrs. J. H. Snider, Denton Lions
Eugene Hough, Mount Pleasant Lions
Charles Cash, Tri-County Deaf Lions
Bruce W. Briggs, Welcome Lions
Bruce J. Hayes, Welcome Lions
E. Ray Latham, Welcome Lions
K. Wayne Michael, Welcome Lions
Jean Plyler, Welcome Lions
Leonard Ellis, West Lexington Lions

District 31-F Name and Club

Ross E. Brown, Cross Creek Lions
Paul Floyd Holloway, Cross Creek Lions
John F. Streit, Jr., Cross Creek Lions
Fayetteville Lions Club, Fayetteville Lions
Lioness Jerry Odom, Fayetteville Lions
Mr. Jack F. Shands, Fayetteville Lions
Mrs. Alethe Lanier, Hamlet Lions
Mrs. Anne S. McBryde, Laurel Hill Lions
John S. Gardner, Lumberton Lions
J. D. Peacock, Lumberton Lions
Robert W. Thompson, Lumberton Lions
Mrs. Edward L. Cook, Spring Lake Lions
Mr. Perry W. Holland, Spring Lake Lions
Mrs. Grady Howard, Spring Lake Lions
Mr. Stuart W. Lewis, Spring Lake Lions
Mr. W. C. Parker, Spring Lake Lions
Mr. Marvin D. Patilo, Spring Lake Lions
Mrs. Laura J. Swain, Spring Lake Lions
Mr. George E. Womble, Spring Lake Lions

District 31-G Name and Club

Herbert A. Justice, North Raleigh Lions
Gilbert S. Taylor, North Raleigh Lions
Richard P. Pierce, Sr., Raleigh Host Lions
Graham A. Tannery, Raleigh Host Lions
John Patterson, Sir Walter Lions
Mrs. John Tarwater, Warrenton Lions
Charles Wilson, Warrenton Lions

District 31-H Name and Club

Jimmie Edmundson, Pikeville Lions

District 31-J Name and Club

Robert E. Brinkley, Ahoskie Lions
Mack C. Jones, Ahoskie Lions
Darden Copeland, Askewville Lions
Bobby Jernigan, Askewville Lions
Alton L. Miller, Askewville Lions
Irvin Aldridge, Manteo Lions
Melvin Jackson, Manteo Lions
Jack Tillett, Manteo Lions
Richard J. Baur, Plymouth Lions
Louis P. Bell, Rocky Mount Evening Lions
Ron E. Dawson, Rocky Mount Evening Lions
Cliff Felton, Rocky Mount Evening Lions
Earl Honeycutt, Rocky Mount Evening Lions
Francis Hooper, Rocky Mount Evening Lions
Fred W. Lee, Rocky Mount Evening Lions
John L. McKenzie, Rocky Mount Evening Lions
Jack D. Peterson, Rocky Mount Evening Lions
George W. Tharrington, Rocky Mount Evening Lions
Harley K. Alligood, Washington Lions
William L. Deans, Washington Lions
J. Frank Duke, Washington Lions
J. Matthew Harrell, Washington Lions
Ferol V. Harris, Washington Lions
Ashley G. Leggett, Washington Lions
Ira Paul Leggett, Washington Lions
Robert L. Mohler, Washington Lions
Sam H. Perdue, Washington Lions
Zoph M. Potts, Washington Lions
John Robinson, Washington Lions
Abbott N. Sawyer, Washington Lions
Jesse J. Spruill, Washington Lions
Walton E. Swain, Washington Lions
Edwin A. West, Washington Lions
Heber W. Windley, Washington Lions
N. W. Worsley, Washington Lions
Maurice K. Berry, Jr., Weeksville Lions
Robbin Harris, Weeksville Lions
Kent A. Luton, Weeksville Lions
Relfe K. Luton, Weeksville Lions

President's Report

The forty-four years of service rendered by your North Carolina Lions Association for the Blind exemplifies the dedication and generosity of countless thousands of Lions and North Carolinians down through the years. All of us, and especially the blind and visually handicapped of our great State, are indebted to all who have brought our Association to its present pinnacle of service.

I am mindful of the hard work and dedication of those who have served in the past in positions of leadership in our Association and carried the torch of responsibility in such a manner as to cause our flame of service to grow ever higher. Every Past District Governor, Past Association President, and Past State White Cane Director served many hours, weeks, and months to enable the North Carolina Lions Association for the Blind to become one of the truly outstanding organizations in all of Lions International in service to the blind and visually handicapped. It is my pleasure to express appreciation to each of them on behalf of the blind and visually handicapped and all North Carolina Lions.

The District Governors for 1977-1978 provided strong leadership in their respective districts and their efforts resulted in another banner year in White Cane receipts. I wish to thank each District Governor, District White Cane Director, and especially State White Cane Director Avron Upchurch for a job well done!

All committees functioned well and I wish to take this opportunity to thank each Committee Chairman and each Committee Member for their dedication to the Association. Your officers, directors, and members of this executive committee are also deserving of much praise.

Our office staff served beyond the call of duty throughout the year in the discharge of their many duties. It was a pleasure to serve with our Executive Director, Bob Spencer. The Lions of North Carolina are most fortunate to have a man of Bob Spencer's ability, energy, and dedication serving as Executive Director of our Association. I wish to express my personal appreciation to Bob for having made the awesome job of President of the Association a joy and a pleasure for me. The entire staff, both in the Raleigh Office and at Camp Dogwood, continued their outstanding job and I am most appreciative of their dedication to our Association.

C. P. Wayne

I call your attention to the Committee Reports in this publication and know that you will be pleased to note our many accomplishments during the year.

I am most appreciative of the hospitality extended to me by the many Lions Clubs that I visited during the year and to the many Lions and Lionesses that offered words of encouragement and help in my travels.

Your new slate of officers are capable and dedicated leaders and I know that they will lead our Association well during the coming year. I solicit your continued support of them in their work for the Association.

In closing, I would remind us all of the words found in Matthew 25:40 "Inasmuch as ye have done it unto one of the least of these my brethern ye have done it unto me".

Thank you for allowing me to serve as President of our Association. It has been an experience that I shall never forget and always cherish.

C. P. "Smoke" Wayne, President

Association Elects Officers and Board Members for 1978-79

At the March meeting of the North Carolina Lions Association for the Blind at Camp Dogwood, new Officers and Directors were elected to serve the Association during 1978-79. Lion Leon P. Spencer was elected to the Office of President. Lion Spencer is a member of the Raleigh Host Lions Club and a Past District Governor.

Following is a list of Officers and Directors who will be serving the Association during the coming year.

OFFICERS 1978-79

President .....Leon P. Spencer, Raleigh
First Vice-President .....Robert T. Loeblein, Salisbury
Second Vice-President .....L. Neil Summers, Taylorsville
Secretary .....Harry P. Savvas, High Point
Treasurer .....Paul L. Hinds, Raleigh
Immediate Past President .....C. P. "Smoke" Wayne, Whiteville

DIRECTORS

District 31-A .....Edwin H. Corpening, Fontana Dam
District 31-B .....John Q. Myers, Wilkesboro
District 31-C .....Wallace M. Gamble, Davidson
District 31-D .....Robert "Pete" Wright, Rural Hall
District 31-E .....R. Bennie Rumfelt, Lexington
District 31-F .....Avron B. Upchurch, Sanford
District 31-G .....John M. Calloway, Raleigh
District 31-H .....Charles A. Waller, Greenville
District 31-J .....Melvin L. Jackson, Manteo

Brownies of Troop 842 aren't different – just blind

By WENDY ZOMPARELLI
Times staff writer
The Raleigh Times

There's nothing obviously different about Brownie Troop 842. Its meetings begin with the presentation of the colors, the pledge of allegiance and the Girl Scout Promise. Activities range from camping out overnight and visiting dairy farms to studying the four basic food groups.

Nor do the scouts themselves seem very different from average Brownies. Like other first, second and third graders, they are inquisitive and active, and they only really quiet down when refreshments are served.

But the Brownies in Troop 842 are special. All 16 of them are legally blind. Some are totally blind.

"I had never really thought about what they would be like to work with," said Vicky Weson of Raleigh, who has been a leader of the troop for the past three years. "But I saw this troop at a Brownie play day, and I saw them doing difficult things, like crossing a stream along a one-log bridge. And I decided I would like to work with them."

At a recent meeting they rehearsed a cookout they planned to hold on a Garner dairy farm. The girls had chosen the menu — "taco stew," ice cream, lemonade and, of course, brownies — and planned to cook the stew themselves (with adult help) over charcoal fires.

So they held a dry run on the stage of the auditorium at the Governor Morehead School for the Blind. Mrs. Weson showed the troop how to light a charcoal fire using a string-and-wax fire starter and a No. 10 can as a converter. Round tinker-toys represented charcoal briquettes.

Then the troop divided into patrols to practice setting up the charcoal stove properly. Mrs. Weson circulated around the groups, occasionally calling to one of the girls and saying, "Your sweater just caught fire — what do you do?"

And the girl would roll on the floor, while her patrol-mates suffocated the imaginary flames with imaginary blankets and pieces of clothing.

The girls maneuvered around the stage, avoiding such obstacles as a piano, a phonograph and a set of drums so easily it was hard to believe they are blind. They took turns doing such jobs as passing out napkins and glasses of juice, sometimes working independently, sometimes working on the buddy system — a girl with some sight assisting a totally blind troopmate.

One glass of juice was spilled during the distribution process, but that was the only accident that occurred during the entire meeting. The Brownies cleaned up the spill themselves.

The only task they seem to find difficult because of their impaired vision is seating themselves in a round circle — or "Brownie ring," as they say in the trade.

Mrs. Weson, who has worked with other Brownie troops before, said that there are some differences between blind and sighted Brownies, but they're not the differences you'd expect. Unlike some Brownies, for instance, Troop 842 never needs to be coaxed to try new things.

"These girls are more adventurous — more adventurous than I had hoped," she said. "It's all so positive. Nothing is ever turned down by them — they really want it." Mrs. Weson added that no one has ever dropped out of the troop in the three years she's been associated with it. Participation is entirely voluntary.

Mrs. Weson and her co-leader, Betty Deimel, haven't consciously altered the Brownie program to fit Troop 842. But, they say, their meetings are a little different anyway.

"We spend a good 15 minutes at the beginning of each meeting loving, hugging and kissing the girls," Mrs. Deimel said. "We tend to be more mother-figures for the girls than you might find in an average troop."

All the Brownies but one in the troop are resident students at the Morehead School. All resident students who live less than 100 miles from home visit their families every weekend — but when you're 7 or 8 years old, a little extra mothering in the middle of the week helps.

Because the girls are so outgoing and willing to try new things, Mrs. Weson said, "you forget they're blind. . . . You don't really realize how little they can see, until you go to church with them, for instance, and notice how close they hold the hymnals."

Unlike older Girl Scouts, Brownies do not work toward merit badges. Instead, the Brownie program concentrates on helping first through third graders become "friendmakers," "discoverers" and "ready-helpers." The Brownie handbook presents five "worlds" for the girls to explore — the worlds of well-being, people, today and tomorrow, the arts and the out-of-doors.

(Continued on page 6)

With Girl Scout helper, Troop 842 forms the "Brownie ring"

BROWNIES

(Continued from page 5)

"I like the trips they go on and, well, I like the things they do," said third-grader Sheila Newbern, when asked what she likes about being a Brownie. "I like camping and learning how to take care of ourselves."

What Sheila likes best about camping are tents — "because they're easier to get out of than a house."

Along with several troopmates, Sheila will "fly up" next year — that is, she'll advance from the Brownies to the Girl Scouts. She said she's looking forward to it "because it's special and it's good. . . . What's special about being a Girl Scout is that you make more friends and, well, you have duties."

Clintess Johnson helps Melissa Stafford with napkins

For 7-year-old Tamika Lunsford, the troop leaders are one of the best parts of being a Brownie "because they let us have fun and they let us do dances like 'Hey Little Lassie' and stuff."

Tamika said she likes dancing "because you can learn something from dances . . . like if you learn words from another language."

The leaders' main goal for the troop, Mrs. Deimel said, "is to minimize the differences between these girls and other girls — get them to see that they can do what every other little girl does."

As a result, service projects are an important aspect of the troop's activities, added Mrs. Deimel, who works for the Center for Urban Affairs at N.C. State University. This year the Brownies made valentines for residents of Glenwood Towers and decorated a Christmas tree for the Morehead School infirmary.

Young Scout is introduced to a farm animal

"We want them to get the feeling that they are competent and can help others," she said. "They get so much — we want them to learn that they can give, too."

Last fall, a local folk-dancer attended one of the troop's meetings in the auditorium at the Morehead School and taught the Brownies a folk-dance. The girls then taught the dance to 100 other Brownies at an area meeting.

"That really brought the troop together," Mrs. Weson said. She added that the local Girl Scout administration treats Troop 842 like any other troop.

"We aren't put on display, and we don't have the 'poor dear' syndrome here," Mrs. Deimel added. "Activities with our troop show the girls in other troops that a handicap isn't something to be afraid of. We have as much to offer to other troops as they have to offer us."

Three older Raleigh Girl Scouts have assisted Mrs. Weson and Mrs. Deimel and the troop this year. They are Nancy Sheets, 16, a senior Girl Scout; Chris Healy, 13, a cadet, and Terri Mock, 12, a junior scout. In addition, Gail Hinshaw of Durham, a student at NCSU, has worked with the troop as a volunteer.

Troop 842 is sponsored by the Sir Walter Lions' Auxiliary.

WHAT'S . . . ?

Hi! My name's Tammy. I don't really exist, but because Fletcher has never been deaf or blind he needed someone to tell this story so I'm going to try. I need to say that even though I am deaf and blind being imaginary gives me abilities to communicate with others. Also when Fletcher started this story he put in a lot of facts — very uninteresting; I knew that I could do a better job. By the way, most of the other people in this story don't exist either but they are playmates of mine.

I live at Western Carolina Center in Morganton, North Carolina with about 500 other people. Some a lot older than me. I live in an institution. What's institution? (Fletcher likes big words.) Most of the people here are mentally retarded and physically handicapped. Some can't see or hear; sometimes both! I hear talk about the normal people that live outside the center. What's normal? Hey, I know what normal is. I'm normal! Sure I have some problems, more than some people, but I'm normal. I'm also a citizen just like you!

Mike works with me in Redwood School; he is helping me learn to control my body. He is funny feeling; when he gets close to me he scratches my face. He has a big, furry beard. What's beard? He helps me put round things on a stick. But I have to do it right. The big one goes on first, then another and another until I put the smallest one on last. What's big? If I do it right, Mike gives me a reward. I like that. What's reward?

Going to school is fun. In my cottage are people who are mentally retarded, deaf, blind, deaf and blind and physically handicapped. All combinations of problems. Things keep getting moved around. I stumbled over a chair yesterday and fell down. What's chair? I was angry because the chair wasn't in that place earlier. Things are always getting moved in my cottage.

Last week I was sitting in my chair rocking, when Steve came up behind me and tipped me over. I was sprawled on the floor and then Emma (she's blind) stepped on my hand. That hurt. Well, I struck out, hit Emma, knocked her down and she hit her head. The staff became real excited, rushing about, picking us up — fussing that I shouldn't do things like that. I didn't mind, I couldn't hear them anyway. It's getting better. All us deaf, blind

Mobility training — learning to walk — requires trust and that trust must be given with love

and deaf and blind are being located in one cottage — away from the other kids. I hope the cottage will be as much fun as school.

Maybe I better tell you that I am telling you about only one area of the center. There are others like me and my friends living in other areas of the campus. But what I have to say about us is also true about them.

Mike has a dream. He would like to have us — his kids — live in a house. A house with tables and chairs and lamps and ashtrays and a fireplace and . . . well everything that a regular house has. Even stairs! What's stairs? He wants us to learn what to touch and not to touch. How to walk up and down stairs. He wants us to learn all kinds of things so we can go live in a community. What's community?

Mike has other funny ideas. He wants cables strung from our cottage to school so we can grab a strap and learn to walk by ourselves. In fact he would like cables all over the campus so we could use them to get places we have never been before.

Putting "round things" on a stick — a difficult task when taught by touch alone

I have an idea too! What's idea? Because I am blind, I don't walk too well by myself. In fact I don't do much at all. Often I just sit in my dark, quiet world, when I'm not in school. I am getting chubby and talking with Freddy I noticed he had a spare tire. What's spare tire? Wouldn't it be wonderful if a cable could be strung from poles and I could run by holding onto a strap. Exercise would be good for me. Jim couldn't use it — he doesn't walk as well as I do — but, I bet, with a harness to hold him up he could walk better and exercise too.

Now if you think cables are funny,

Did you ever think just how difficult learning to put a shirt on can be?

listen to this. Mike wants to take us places like the mountains in winter (what's snow?) or to the beach. None of us want to go anywhere. We like it here on campus at least the part we know. Someplace new is scary. Mike wants to get some motorized homes, fit them for our special needs, let us get used to them and take us places. Can you imagine a mentally retarded, deaf and blind person playing in the snow or building a sand castle? What's castle? I can't but I sure would like to find out.

I have told you a little about me and those around me. Others say I am mentally retarded, that I am different. Don't believe them. I am deaf and blind, my friends are either deaf or blind; all of us are mentally retarded to some degree. But what of it! What's angry? We need help, not for ourselves because we are working on our problems. We need help with things. I have mentioned a few — I dream big dreams — the big things are what we need help with.

Coordination skills, often accepted without thought by others, must be practiced, and practiced and practiced

More than help with the big things we need friends. Most of us have families but they can't always come when or as often as we want them to. Fletcher says, "There is no greater method of habilitation than love." What's habilitation? Will you love us?

I have been telling you about a special group here at the center. No more special than the other 400 people here but for a group with a special interest in the needs of the blind, deaf and blind and the deaf we could become a special group. Will you help us?

Pre-vocational skills are taught to allow our residents to become more productive citizens

If you really believe in me you could write to me, Tammy, or to Mrs. Marsha Riddle, Volunteer Services, Western Carolina Center, Morganton, North Carolina 28655 to find out more. Bye.

Big hands helping little hands learn control

Frank Stroud – 100% Lion!

Story by Marlene Benson

Photos By Robin Carter

One of Mocksville's most colorful and best recognized citizens, C. Frank Stroud, was honored recently for his outstanding contributions to the Lions program for the Blind.

A charter member of the Mocksville Lions Club which was organized 23 years ago in the living room of the Stroud home, he was presented with a plaque from Lions District Governor Robert J. Smith. Past District Governor of Lions International, Walter Hubert also made a presentation, and letters were received from the White House Staff Assistant on behalf of President Jimmy Carter, and from Governor Jim Hunt.

The surprise tribute during the Lions Club meeting was to show the club's appreciation for Stroud's work.

Affectionately known around town square and the courthouse as the "Mocksville Creeper", Frank always makes his daily rounds through town.

Stroud has received any number of awards for his work in the club. For six consecutive years, he has led District 31-D in the White Cane Drive and placed fourth in the State in 1977. He was selected this year as "Mr. Lion", in recognition of consistent work in all Lions Club projects.

Frank alone has raised over $10,540 in the White Cane Drive since the club organization in 1954. Another of his awards is a B.S. degree (broom sales), for his outstanding work in the annual broom sale campaign.

This was the first B.S. degree the Mocksville Club has ever conferred on one of its members.

Frank will not take full credit for his many awards . . . "My wife (Rachael) is the one responsible," he told his fellow Lions during the Thursday meeting. "God has been so gracious and good to me and it's all a credit to my wife."

Frank says Rachael is not just a Lioness four times a year (on Ladies Night), but all year long.

"She went to the convention and was told that she was worth as much as any man in the club," he said proudly.

Although he is a charter member, Frank has never held an office in the Club. . . . "Officers give the command to the workers," he explained. "I'm a work horse and I wouldn't do it if I held an office."

Frank has done a great deal of work on the "Eye Wills". He says it is an emotional experience when you meet a person face-to-face who praises the Lions for making it possible for them to

Frank Stroud, 71, tells of his association with the Mocksville Lions Club and says that he is "a 100 percent member."

enjoy the gift of sight. Only then does one really realize how precious it is to see the moon, stars, and pretty flowers which we all too often take for granted.

On the other hand, he says there are those who have a fear of willing their eyes because of personal reasons.

He recalled the time he approached one man who commented, "I would will my eyes, but I'm afraid when I did God wouldn't recognize me with my eyes out."

And there was another incident when the man replied "I'm afraid I wouldn't see on Judgement Day which friends went to Heaven and which went to Hell."

However, the majority of contacts he says are more than willing to give sight to someone else when their eyes are no longer of use to them personally.

Frank says proudly that he has never missed a meeting. He explained that he was not always present on the actual meeting night, but that there is almost a dozen ways in which one can "make-up" a missed meeting . . . "So there is really no reason to miss a meeting."

He is proud to be a Lion and be associated with an organization so concerned in the welfare of others. In conclusion, he says, "I am a 100 percent member!"

Frank Stroud refers to himself as a "work horse" with the Lions Club and for his many awards, he says a great deal of the credit goes to his wife, Rachael, a full-time Lioness.

Lions Industries for the Blind, Inc.

The LIONS INDUSTRIES FOR THE BLIND in Kinston is the youngest of the seven workshops for blind and multi-handicapped blind in North Carolina. The workshop officially opened its doors in April of 1971 in a small shop on East Street. The first five clients were placed in the shop in June of 1971 and began their training by repairing bottle-drink crates. Due to lack of space and other problems, this project was soon abandoned for subcontract work in assembly, packaging and salvage.

When the present director, Larry Blount, took over the workshop operation, he enlarged the woodworking department and went into flower flat and pallet production. With this project the shop outgrew its space and a search was made for a larger facility. The present location at 500 East Lenoir Avenue was acquired and renovated to better serve the needs of the workshop. With the help of the Division of Services for the Blind new equipment was purchased and installed along with a heavy duty forklift and a tractor-trailer for hauling lumber and delivery of pallets. However, the LIONS INDUSTRIES FOR THE BLIND is not concentrating all its efforts on woodworking, but is engaged in packaging and assembly work for local businesses and is ever on the alert to obtain more and better projects for the workshop.

The LIONS INDUSTRIES FOR THE BLIND now has one of the most modern evaluation departments in the state with a qualified Evaluator/Trainer on the regular staff of the workshop.

In the seven years of operation the workshop has expanded from the 4,000 sq. ft. shop on East Street to the present 20,000 sq. ft. facility. From three staff members to five plus eight employees who were former clients of the shop. Four clients have been placed in competitive employment.

The LIONS INDUSTRIES FOR THE BLIND has faced many struggles and hardships in its short life, and is still experiencing growing pains as it becomes more evident that a larger building is necessary to better accommodate anticipated future growth.

The workshop is still under the sponsorship of the three Kinston Lions Clubs and is also a project of District 31-H. The workshop does not have an official financial underwriter, but has received a grant of some $2,500 from the N.C. Lions Association for the Blind's White Cane receipts.

The workshop may be small and its operations limited to the point that production has to be emphasized in order to earn funds to keep the facility going, but the main emphasis is on helping people in both therapeutic and financial ways, which is most important to the blind and multi-handicapped blind in the area. These people are experiencing a dignity, independence and self-adjustment through productive evaluation and training, and most important the satisfaction of association with others with like handicaps.

As one employee put it — "When I came to the Lions Industries for the Blind, I was just about a nervous wreck. I thought I was the worst off of anybody in the world and that nobody had as bad a handicap as I had. But I saw others in worse shape than I was going about their work, not complaining, but laughing and enjoying the companionship of the other clients, and I got ashamed of myself for complaining. The staff was understanding and always ready to help, and now I feel better than I ever have!"

This attitude helps the blind and multi-handicapped blind become better citizens of their community, and this is also one of the reasons why the motto of the LIONS INDUSTRIES FOR THE BLIND is "We Serve Because We Care."

THE HAPPIEST HEART

Who drives the horses of the sun
Shall lord it but a day.
Better the lowly deed were done
And kept the humble way.

The rust will find the sword of fame;
The dust will hide the crowd,
Aye, none shall nail so high his name
Time will not tear it down.

The happiest heart that ever beat
Was in some quiet breast
That found the common daylight sweet
And left to heaven the rest.

—JOHN VANCE CHENEY

The Franklinton Lions has established the C. Ray Pruette Lion of the Year Award honoring Past District Governor Ray Pruette. The first recepient of the Award was Lion Kent S. Mosley.

Computer Technology Speeds Braille Book Production

CINCINNATI, OH — A new device that employs advanced computer technology to emboss metal plates from which Braille books are reproduced has proven successful in its first installation.

Manufactured by Triformation Systems of Stuart, Florida, the Plate Embossing Device, Model 30 (PED-30) increases the rate of plate production by over 500 per cent. The first completed device is currently in use at Cincinnati's Clovernook Home and School for the Blind, one of the nation's largest training and rehabilitation centers for the visually handicapped.

The PED-30 was developed under a $70,000 contract from the Library of Congress Division for the Blind and Physically Handicapped.

Clovernook Workshop Director Martin F. Droege praised it for its high speed, accuracy in the precision placement of the raised dots that make up the Braille alphabet and also for the high quality of character definition produced on the finished book page.

"I personally feel the PED-30 is the finest machine available and fits into our system perfectly," said Droege.

The Clovernook printing house trains and employs visually handicapped workers who operate the Braille presses which emboss over 40 periodicals as well as other books, brochures and pamphlets annually. It has produced as many as 66 million Braille pages in a single year. Clovernook will be celebrating its seventy-fifth anniversary this summer.

The quantity of up-to-date literature available to the blind has, until now, been limited by time-consuming mechanical or semi-automatic processes required to produce the plates.

Guy Carbonneau, president of Triformation Systems, estimates that there are 30 to 40 Braille printing houses world-wide that could use the PED-30 to increase production without increasing space requirements or overhead costs. Widespread use of the device would give these printing houses the capability to add greatly to the volume and current titles of Braille literature. Books, magazines and many other printed materials can be reproduced from the plates the PED-30 embosses.

Interfaced with a computer or other data source, the PED-30 receives a coded form of the words that are to be reproduced in Braille. The embossing mechanism of the PED-30 punches a Braille translation of this information onto the double-folded metal plate at the rate of 30 characters per second.

When the plate is embossed on both sides, it is ready to be run through a Braille press which transfers the raised dots simultaneously onto both sides of the final book page.

The PED-30 can turn out 36 plates per hour while machines which it is designed to replace produce about 40 plates in an entire day.

Triformation Systems also manufactures Brailling computer terminals and printers for use as aids for employment and education of the blind.

For more information call or write Triformation Systems, 3132 S.E. Jay Street, Stuart, Florida 33494 (305) 283-4817.

WHEN THE OTHER FELLOW ACTS

When the other fellow acts that way, he's ugly . . . When you do it, it's nerves.

When he's set in his ways, he's obstinate . . . When you are, it's just firmness.

When he doesn't like your friends, he's prejudiced . . . When you don't like his, you are simply showing good judgment of human nature.

When he tries to be accommodating, he's polishing the apple . . . When you do it, you're using tact.

When he takes time to do things, he is dead slow . . . When you take ages, you are deliberate.

When he picks flaws, he's cranky . . . When you do, you're discriminating.

—Anonymous

IN KIND CONTRIBUTIONS

In Appreciation for Goods and/or Services Donated to Camp Dogwood

2 grocery carts to be used for laundry purposes — Fresh Air Market
assorted craft supplies — Lower Creek Lions Club
arts and crafts supplies, badminton net and rackets, volleyball and blankets — Morganton Lions Club
36 braille bingo boards — Mooresville Lions Club
jewelry, macrame hanging, key case, needlepoint pillows, Tic-Tac-Toe board, plaque, wooden jewel board, and truckload of assorted wood pieces for crafts — Granite Falls Lions Club
ceramic bingo prizes — Hyalyn-Cosco, Inc.
2 watermelons — Mr. Jim Wylie
one dozen pillow cases — Mr. & Mrs. Del George
craft supplies — Mount Pleasant Lions Club
3 packages of light bulbs — Roxboro Lions Club
craft supplies — Midway Extension Club
linens — Wilson Evening Lions Club
linens — Wilson Lions Club
linens — Middlesex Lions Club
1 Schwinn 5-speed Tandem bicycle — Goldsboro Lions Club
1 wall clock — John T. McAllister
10 lbs. sausage — Oland F. Peele
20 lbs. sausage — Mr. George Long & Goldsboro Lions Club
3 urns for lodge entrance — M. Henry Leggett, Jr.
3 boxes of tiles and 2 bags pringle cans — Southern Pines Lions Club
1 piano bench — George Starling
latch hook rug kit — Mrs. Robert F. Flynn
6 watermelons — Julian Lions Club
donation to help the blind — The Willie O. Barefoot family
horse shoe set — Myrtle Garris
4 dozen sweaters — Mr. Dick Horner, Bristol Knitting Co.
3 chairs and ottoman — Bassett Furniture, Glenn Hunsucker, President
2 wreaths and flower arrangements — Mrs. Duane W. Sisson
1 saddle — Howard Nevin
2 sets water skis — Charlotte Ski-Bees
labor and materials used for preparation of slab for 31-C Maintenance Building — G. Garland Gilbert, Contractor and Rutherfordton Lions Club

KISSING is just so much Chemistry. It has to do with the craving for salt. The cave man found that salt helped to cool him off in the summer. He found, too, that he could get salt by licking his neighbor's cheek. Also that it was more interesting if the neighbor was of the opposite sex. Then everybody forgot about salt.

Top 25 Clubs in Total Amount Contributed To White Cane Drive 1977-78

NUMBER OF CLUBS IN EACH DISTRICT IN TOP 25 IN TOTAL AMOUNT CONTRIBUTED TO WHITE CANE DRIVE 1977-78

DISTRICT	CLUBS
A	2
B	1
C	4
D	6
E	1
F	2
G	2
H	0
J	7
	25

Club	District	Amount
1. Rocky Mount Luncheon	J	9,050.00
2. Rocky Mount Evening	J	6,759.00
3. Sir Walter	G	6,103.68
4. Forsyth	D	5,311.00
5. Washington	J	5,200.00
6. Raleigh Host	G	4,770.00
7. Williamston	J	4,000.00
8. Manteo	J	3,500.00
9. Rutherfordton	C	3,415.00
10. Haw Creek	A	3,378.00
11. Charlotte Central	C	3,300.00
12. Mooresville	B	3,218.56
13. Arcadia	E	3,060.00
14. Cherryville	C	2,804.50
15. Edenton	J	2,550.39
16. Sanford	F	2,535.00
17. Greensboro	D	2,476.00
18. High Point	D	2,400.00
19. Winston-Salem	D	2,363.00
20. Ahoskie	J	2,179.39
21. Mocksville	D	2,096.00
22. Oakview	D	2,020.00
23. Asheville	A	2,000.00
24. Shelby Central	C	2,000.00
25. Lumberton	F	1,883.51

Marjorie McCune Memorial Center for the Blind Under Construction

The Lions of District 31-A have contributed over $100,000 to the "Happy Home" project from Club funds and raised an additional $200,000 from industry, foundations, church groups and interested individuals.

The contract for a turn key job was let to a local contractor at a cost of $620.000 on a low bid basis. The completion date is October 1978. The Farm Home Administration has granted a loan for $367,000 at a low interest rate.

The Western North Carolina Lions purchased an additional 5 acre tract of land from the State of North Carolina. This tract has 6 houses which can be used for a laundry, craft shop, storage or apartments for employees.

Joe El-Khouri is serving as President of the W.N.C. Lions, Inc. Robert Barnes of Candler and a member of the West Asheville Lions is Building Chairman. He must approve every bill for construction materials and keep a constant watch on construction progress. Arnold Hyde of the Candler Lions Club and Eros Pitts of the Biltmore Lions Club have headed the fund raising program.

Miss Grace Bennett, sister of Mrs. McCune, is volunteering her services as secretary to the Lions and furnishes office space in her home. Ninety-nine percent of the pledges are being collected and the administrative cost for 1977-78 is approximately $40.00 for postage. Eros Pitts has served as Treasurer at no cost and no funds have been used for travel in carrying out the fund raising drive.

Sale of Blind Made Products Award Winners

Group I (1-20) ..... Shelby Community, 31-C
Group II (21-40) ..... Wake Community, 31-G
Group III (41-60) ..... Sir Walter, 31-G
Group IV (61-80) ..... Mooresville, 31-B
Group V (80-over) ..... Charlotte Central, 31-C
Winner of the Sam A. Early Award ..... District 31-G

SERENADE

The sunlight gold touched everywhere,
I walked and felt the warmth of summer in the air.
While giving thanks for these great gifts,
I saw an old man standing there.

He seemed just one of many—
As I passed along the street,
But in his hand he held a cup,
His eyes — no gaze could meet.

And strapped across his ragged chest
There hung an old guitar,
He softly hummed a folk-lore tune
Which carried notes afar.

The sunlight seemed to fade away
His music pierced my heart,
Why must he live in darkness
From lovely things apart?

But then a ray of light broke thru,
I thought on many things.
It's true — he sees no earthly one
Yet in his heart he sings.

And as I dropped a coin there
I thought, how can it be?
Tho blind and old and so alone
This man can surely see.

It's not the length of time or space —
It's not how worn or old,
It's what we feel deep in our hearts
That gives us light to hold.

HELEN MORGAN CHAPMAN

Middle age spread — too many nights round the table.

* * *

Mini skirts enable young ladies to run faster and because of them they may have to.

* * *

Experience is a hard teacher; she tests first and teaches afterward.

* * *

The man who claims he never made a mistake in his life generally has a wife who did.

* * *

"Thank you" may be written in small letters but it is a capital idea.

* * *

Inflation, as we get it, is when everybody is so rich that no one can afford anything.

The Executive Director's Report

The North Carolina Lions Association for the Blind has reached the end of another great year. More White Cane dollars were raised than ever before. This means the Association will be involved in more activities for the blind than ever before. Yet much remains to be done.

At Camp Dogwood the program must be expanded in order to care for those who are being turned away. Many campers would like to stay more than one week, but that is not possible. The length of stay must be limited in order to give everyone who wants to go the opportunity to do so.

A building fund program must be conducted immediately in order to construct the addition to the lodge which will provide some much needed recreation space, a nurse's station, and staff quarters. After the addition to the lodge is constructed an arts and crafts building must be planned to provide space for this expanded program. Once these support facilities are constructed an additional dormitory will be needed to provide the housing for those blind who wish to come to camp.

In addition to the facilities at Camp Dogwood, we need to expand our Scholarship Program. This year we have twenty-seven sons and daughters of blind parents attending colleges, universities, community colleges, and technical schools with the assistance of the North Carolina Lions Association for the Blind Scholarship Program. Some students had to be turned away because not enough funds were available.

Each year we have requests for research funds which we are not able to provide. We are all aware of the value of research.

The North Carolina Eye and Human Tissue Bank in Winston-Salem is one of the outstanding eye banks in the country. It is doing a great job but more corneas are needed if we are to meet the needs of the North Carolinians who could benefit from a cornea transplant.

A special word of thanks should be expressed to all Lions who made contact with their senators and representatives during the past year requesting support of the Glaucoma-Diabetes Screening legislation.

The special session of the General Assembly in the Spring granted

Robert E. Spencer

enough funds to start a demonstration clinic. Plans are being made for this clinic. Once it is in operation it will serve as a model for the clinics which we hope to establish in the future.

Each Lion should continue to talk with members of the General Assembly asking that support for Glaucoma-Diabetes Screening be increased during the next biennium. There is still much work to be done and it is going to require the cooperation of every one of us to see that the job is completed.

Additional information on each of the Association's programs and services for the blind will be sent to Lions Club presidents during the year.

The surest way to make it hard for your children is to make it soft for them.

* * *

One of the pleasures of age is looking back at the girls you didn't wed.

* * *

My brother's doctor advised him to give up those intimate little dinners for four — unless he has three other people eating with him.

THE INDISPENSABLE MAN

Sometime, when you're feeling important,
Sometime, when your ego's in bloom,
Sometime, when you take it for granted,
You're the best qualified in the room.

Sometime, when you feel that your going
Would leave an unfillable hole,
Just follow this simple instruction
And see how it humbles your soul.

Take a bucket and fill it with water;
Put your hand in it, up to the wrist;
Pull it out, and the hole that's remaining
Is a measure of how you'll be missed.

You may splash all you please when you enter;
You can stir up the water galore;
But stop, and you'll find in a minute
That it looks quite the same as before.

The moral in this quaint example
Is to do just the best that you can.
Be proud of yourself, but remember,
There's no indispensable man!

—Anonymous

An angry man charged into the postmaster's office, howling and raging. "I'm getting threatening letters in the mail and I want them stopped!" he screamed. "This has been going on for months and I'm tired of it!"

"I'm sure we can help," said the postmaster soothingly. "Sending threatening letters is a federal offense. Have you any idea who's sending them to you?"

"Of course!" snapped the man. "It's those screwballs down at the Internal Revenue Service!"

DEPENDENCE

We can't play alone in the game of life.
We're dependent, my friend, on others;
we cannot "get by" in the struggle and strife,
except for the help of our brothers!
Whatever we plan, or whatever we do,
whatever we give of our best,
is meant to include all our fellow men, too,
and add to the joy of the rest.

WHITE CANE REPORT
April 1, 1977 through March 31, 1978

District	Total to Date	No. Clubs Reporting	Percentage Reporting	Clubs Exceeding 1976-77 Totals	District Membership	Per Capita Contribution
A	25,130.89	45 of 45	100%	21	1,372	18.32
B	33,145.00	44 of 44	100%	18	1,370	24.19
C	31,593.33	41 of 41	100%	26	1,327	23.81
D	41,451.26	54 of 54	100%	25	1,874	22.12
E	39,000.10	58 of 58	100%	45	1,741	22.40
F	31,042.54	56 of 56	100%	29	1,630	19.04
G	37,232.87	46 of 46	100%	31	1,828	20.37
H	27,773.42	51 of 51	100%	24	1,523	18.24
J	52,911.70	46 of 46	100%	25	1,380	38.34
MISC.	55.00					
TOTALS	$319,336.11	441 of 441	100%	244	14,045	22.73

1977-78 Contribution is 25% or More Over 1976-77 Contribution

A	13
B	7
C	14
D	10
E	32
F	13
G	9
H	14
J	12
TOTAL	124

1977-78 Contribution is $30.00 or More Per Member

A	4
B	5
C	8
D	8
E	8
F	6
G	5
H	5
J	14
TOTAL	63

Total Contributions 7-1-76 to 3-31-77

A	22,795.64
B	34,269.11
C	28,480.09
D	38,562.40
E	29,342.27
F	32,655.51
G	35,496.43
H	28,024.96
J	47,385.79
MISC.	9,127.75
TOTAL	306,139.95

Sustaining Memberships
535 Sold in 1977-1978

District 31-A Name and Club

Frank Hutchinson, Candler Lions
Arnold Hyde, Candler Lions
James Morgan, Candler Lions
Arthur Oates, Candler Lions
Harold Peebles, Candler Lions
J. William Russell, Candler Lions
Harry Trull, Candler Lions
Bailey Whitt, Candler Lions
Boundary Tree Motor Lodge, Cherokee Lions
New Found Motor Lodge, Cherokee Lions
Bank of Asheville, Haw Creek Lions
Jack O. Bass, Haw Creek Lions
Biltmore Iron and Metal Company, Haw Creek Lions
F. Edwin Cole, Haw Creek Lions
D. A. Duncan, Haw Creek Lions
Mr. Charles T. Enman, Haw Creek Lions
Durwood Johnson, Haw Creek Lions
Bob Moody, Haw Creek Lions
Cecil W. Parham, Haw Creek Lions
J. William Russell, Haw Creek Lions
Jesse P. Surles, Haw Creek Lions
J. J. Swain, Haw Creek Lions
C. E. Whitaker, Haw Creek Lions
Dick M. Whiting, Haw Creek Lions
Williams Funeral Service, Inc., Haw Creek Lions
George Penland, Highlands Lions
Jean M. Lee, Murphy Lions
Wachovia Bank & Trust Company, Murphy Lions

District 31-B Name and Club

Avery County Recapping Company, Avery County Lions
G. F. Company, Avery County Lions
Grandfather Mountain, Inc., Avery County Lions
Roderick Hall, Avery County Lions
Mr. James C. Hamby, Avery County Lions
Hayes Rest Home, Avery County Lions
David D. Hughes, Avery County Lions
Erik Ingwersen, Avery County Lions
Linville Restaurant, Avery County Lions
Harold M. McGrath, Avery County Lions
Mike, Inc., Avery County Lions
Newland Furniture & Appliances, Avery County Lions
Northwestern Bank, Avery County Lions
Patterson's Flowers, Avery County Lions
Sluder Floral Company, Avery County Lions
Watauga Savings & Loan Association, Avery County Lions
Robert E. Woodside, Avery County Lions
Fielding Clark, Conover Lions
John Coleman, Conover Lions
Charles Davis, Conover Lions
Harry Miller, Conover Lions
Hugh Setzer, Conover Lions
Charles Rhyne, Conover Lions
Jim Brendle, Drexel Lions
James M. Davis, Drexel Lions
Charles Eller, Drexel Lions
George Seitz, Drexel Lions
Kenneth Warlick, Drexel Lions
David E. Fitzgerald, East Iredell Lions
Edgar L. Lippard, East Iredell Lions
North Iredell Leo Club, East Iredell Lions
Inez Kilpatrick, Mooresville Lions
LOF Plastics, Mooresville Lions
Harold Robinson, Rutherford College Lions
Frank Atkins, Valdese Lions
Donald Brittain, Valdese Lions
Kermit Floyd, Jr., Valdese Lions
Donald Martinat, Valdese Lions

District 31-C Name and Club

Ernest M. Blakenship, Boiling Springs Lions
Willie Blanton, Boiling Springs Lions
Gail Bridges, Boiling Springs Lions
John Burroughs, Boiling Springs Lions
P. A. Cline, Boiling Springs Lions
Ben Diamond, Boiling Springs Lions
Albert Glenn, Boiling Springs Lions
Dan Gordon, Boiling Springs Lions
M. W. Gordon, Jr., Boiling Springs Lions
Graham Hamrick, Boiling Springs Lions
Herman Howington, Boiling Springs Lions
Sonny Huggins, Boiling Springs Lions
Dan Jones, Boiling Springs Lions
Durham Ledbetter, Boiling Springs Lions
H. Gene Ledford, Boiling Springs Lions
Melvin R. Lutz, Jr., Boiling Springs Lions
Hoyle Poston, Boiling Springs Lions
M. E. Agner, Cherryville Lions
Mr. D. F. Beam, Cherryville Lions
Mr. John F. Fraley, Cherryville Lions
Mrs. Marjorie Hayes, Cherryville Lions
Wesley Rood, Cornelius Lions
Fred Beam, Lawndale Lions
Cleveland Mills Company, Lawndale Lions
Thomas J. Forney, Lawndale Lions
Kenneth A. Ledford, Lawndale Lions
Dr. R. M. Maybin, Lawndale Lions
Robert J. Arey, Shelby Central Lions
George Blanton, Jr., Shelby Central Lions
C. Clay Cabaniss, Shelby Central Lions
J. Howard Caveny, Shelby Central Lions
John Ed Davis, Shelby Central Lions
Roy D. Dedmon, Shelby Central Lions
Thomas Hal Dedmon, Shelby Central Lions
C. A. Horn, Shelby Central Lions
William J. Horn, Shelby Central Lions
J. L. Suttle, Jr., Shelby Central Lions
Paris L. Yelton, Shelby Central Lions

District 31-D Name and Club

Paul Auman, Asheboro Lions
Paul Eisele, Asheboro Lions
Mr. Johnny J. Harvell, Asheboro Lions
Dan Kruger, Asheboro Lions
Mrs. Eugenia Stevens, Asheboro Lions
Mr. Dan Thomas, Asheboro Lions
Mr. Joseph B. Wise, Asheboro Lions
H. Wade Yates, Asheboro Lions
Sapona Commissary, Franklinville Lions
Otis C. Thomas, Franklinville Lions
Bob Blaylock, Guilford College Lions
Elmer E. Doss, Guilford College Lions
Allen W. Everhart, Guilford College Lions
David Holladay, Guilford College Lions
Mabron H. Barnes, Hamilton Lakes Lions

Blue Bell, Inc., Hamilton Lakes Lions
Mr. Caesar Cone, Hamilton Lakes Lions
John P. Kelly, Hamilton Lakes Lions
Potpourri Press, Hamilton Lakes Lions
Dan Thompson, Hamilton Lakes Lions
Robert I. Smith, High Point Lions
James D. Boger, Mocksville Lions
Mr. Samuel Leon Cozart, Mocksville Lions
Davie Tractor & Implement Company, Mocksville Lions
Ronald B. Gantt, Mocksville Lions
Clyde Hendricks, Mocksville Lions
H. R. Hendrix, Mocksville Lions
George Kimberly, Mocksville Lions
Merrell Furniture Company, Mocksville Lions
George Merrill, Mocksville Lions
Mrs. Rachel Foster Stroud, Mocksville Lions
Mrs. Ikie Jones, Oakview Lions
Vernon E. Jones, Oakview Lions
Mr. & Mrs. Clyde Fulk, Sr., Pilot Mountain Lions
Mr. Wick Gordon, Pilot Mountain Lions
Guy F. Lane, Ramseur Lions
Hubert Allred, Randleman Lions
Bill Baggett, Randleman Lions
Robert Bescher, Randleman Lions
Watt Cooley, Randleman Lions
Harold Davis, Randleman Lions
Tommy McDonald, Randleman Lions
Ernest Talley, Randleman Lions
A. O. White, Randleman Lions

District 31-E Name and Club

William L. Allison, Cleveland Lions
Travis Hendren, Cleveland Lions
Mrs. J. E. Hill, Denton Lions
Mr. Gerald C. Magler, Jackson Park Lions
Mr. James B. Price, Jackson Park Lions
James A. Sloan, Lawndale Lions
T. S. Sloan, Lawndale Lions
R. Hall Steele, Lawndale Lions
H. M. Tallardy, Lawndale Lions
E. Wayne Taylor, Lawndale Lions
Wayne Weaver, Lawndale Lions
Ray Wilkinson, Lawndale Lions
W. H. Black, Midland Lions
Evans Caudle, Midland Lions
Larry Conner, Midland Lions
Gary Tucker, Midland Lions
William L. Abbott, Midway Lions
Larry S. Ball, Midway Lions
J. Thomas Benbow, Jr., Midway Lions
Grady J. Berrier, Midway Lions
Max H. Curry, Midway Lions
Wade Denton, Midway Lions
Jim Hanes, Midway Lions
Hugh D. Harris, Midway Lions
David Hauser, Midway Lions
W. Thornton Hawkins, Midway Lions
O. T. Horton, Midway Lions
Donald Jones, Midway Lions
Griffith L. Jones, Midway Lions
Phil Kennedy, Midway Lions
J. Edwin Lineback, Midway Lions
Clifford L. Long, Midway Lions
Ken Mason, Midway Lions
Francis Motsinger, Midway Lions
Robert E. Motsinger, Midway Lions
Ray Murphy, Midway Lions
R. H. Rogers, Midway Lions
Paul Ruark, Midway Lions
Mickey Russell, Midway Lions
Darrell K. Sink, Midway Lions
Bob Steelman, Midway Lions
Paul V. Stokes, Midway Lions
Harvey Tesh, Midway Lions
J. Aubrey Vaughn, Midway Lions
L. Bowman Barrier, Mount Pleasant Lions
Dr. A. L. Barringer, Mount Pleasant Lions
Tom Bellamy, Mount Pleasant Lions
C. M. Black, Mount Pleasant Lions
Robert Blaney, Mount Pleasant Lions
Richard Bost, Mount Pleasant Lions
Terry Bowers, Mount Pleasant Lions
Chester Byerly, Mount Pleasant Lions
Phillip Byrd, Mount Pleasant Lions
James Culp, Mount Pleasant Lions
Buford Earnhardt, Mount Pleasant Lions
Archie Fisher, Mount Pleasant Lions
Mike Flowe, Mount Pleasant Lions
George Foil, Mount Pleasant Lions
Vance Goodman, Mount Pleasant Lions
Billy Hammill, Mount Pleasant Lions
Bobby Hammill, Mount Pleasant Lions
Max Hammill, Mount Pleasant Lions
Paul Harkey, Mount Pleasant Lions
Gene Hough, Mount Pleasant Lions
Ned Hudson, Mount Pleasant Lions
Robert Hughes, Mount Pleasant Lions
Lacy Hurlocker, Mount Pleasant Lions
Ronald Hurlocker, Mount Pleasant Lions
Hugh Kluttz, Mount Pleasant Lions
Archie Layton, Mount Pleasant Lions
John Lepp, Mount Pleasant Lions
Tony Marcello, Mount Pleasant Lions
Luther Maxwell, Mount Pleasant Lions
R. M. Maybin, Mount Pleasant Lions
Van McGlamery, Mount Pleasant Lions
Nathan Miller, Mount Pleasant Lions
Hoy Moose, Mount Pleasant Lions
Whitaker Moose, Mount Pleasant Lions
Fred Morrison, Mount Pleasant Lions
Jerry Poole, Mount Pleasant Lions
Jesse Register, Mount Pleasant Lions
Leonard Ritchie, Mount Pleasant Lions
Ralph Ritchie, Mount Pleasant Lions

WHITE CANE DRIVE AWARDS

Based on amounts reported as of March 31, 1978

DISTRICT AWARDS

Highest Per Capita Remittance: **District J—$38.34 per member**
Highest Per Capita Increase: **District E—Increase $5.58 per member**
1976-77—$16.82 per member
1977-78—$22.40 per member

CLUB AWARDS

Club	Members	Total Amount Raised	Amount Per Member	District
Group I (1-20)				
Lafayette	7	$1,050.00	$150.00	F
Group II (21-40)				
Rocky Mount Luncheon	35	$9,050.00	$258.57	J
Group III (41-60)				
Sir Walter	44	$6,103.68	$138.72	G
Group IV (61-80)				
Rocky Mount Evening	68	$6,759.00	$ 99.40	J
Group V (80-over)				
Charlotte Central	117	$3,300.00	$ 28.21	C

JOHN L. "JACK" STICKLEY AWARD WINNERS

To be given to each District Governor and White Cane Director whose District has:

1. **100% of the clubs reporting by March 31.**
2. **District Average of $18.00 or more per member.**
3. **No club with less than $5.00 per member.**
4. **A minimum of $1,000.00 increase over the previous year.**

WINNERS

District	District Governor	District White Cane Director
A	Jack K. Ebbesen	J. L. Mashburn
C	Wayne B. Roberts	Kenneth A. Ledford
D	Robert I. Smith	Grover W. Blaylock
E	R. Bennie Rumfelt	C. M. Black
G	Graham A. Tannery	W. Joseph Strickland
J	John J. Kaplafka	Vernon Baker

J. Archie Smith, Mount Pleasant Lions
Richard Staton, Mount Pleasant Lions
Johnny Cozart, Mount Ulla Lions
Frank E. Graham, Mount Ulla Lions
Billy Hall, Mount Ulla Lions
Carl Hall, Mount Ulla Lions
Correll Hall, Mount Ulla Lions
David Hall, Mount Ulla Lions
Tom Hall, Mount Ulla Lions
Turner C. Hall, Mount Ulla Lions
William S. Hall, Mount Ulla Lions
Clyde Z. McSwain, Jr., Mount Ulla Lions
Larry A. Poteat, Mount Ulla Lions
Basil Rape, Mount Ulla Lions
Collins & Aikman, Norwood Lions
Hoyle E. Little, Stanfield Lions
Windell Talley, Stanfield Lions
George S. Thomas, Jr., Stanfield Lions
Orville Y. Tucker, Stanfield Lions
Victor Davy, Tri-County Deaf Lions
Jack Whisenant, Tri-County Deaf Lions
J. Darrell Baucom, Unionville Lions
Bruce C. Belk, Unionville Lions
Ted E. Claud, Unionville Lions
Earl Crook, Unionville Lions
Tommy J. Duncan, Unionville Lions
Walter C. Eury, Unionville Lions
Lonnie W. Greene, Unionville Lions
Robert T. Hagler, Unionville Lions
Earl J. Haigler, Unionville Lions
Barry Helms, Unionville Lions
Ray Ken Helms, Unionville Lions
W. Newell Helms, Unionville Lions
Jerry L. Hinson, Unionville Lions
Charles Irving, Unionville Lions
George C. Lovings, Unionville Lions
Lewis F. McLean, Unionville Lions
Melvin L. Outen, Unionville Lions
W. Edward Pressley, Unionville Lions
Donald E. Price, Unionville Lions
Jimmy B. Price, Unionville Lions
Gene A. Simpson, Unionville Lions
Bill J. Smith, Unionville Lions
Eric M. Thomas, Unionville Lions
Thomas W. Thompson, Unionville Lions
Floyd T. Williams, Unionville Lions
J. Arnold Williams, Unionville Lions
Robert D. Williams, Unionville Lions
Paul A. Shoaf, West Lexington Lions

(Continued on page 16)

Top 25 Clubs in Per Capita Amount Contributed to White Cane Drive 1977-78

NUMBER OF CLUBS IN EACH DISTRICT IN TOP 25 IN PER CAPITA AMOUNT CONTRIBUTED TO WHITE CANE DRIVE 1977-78

DISTRICT	CLUBS
A	2
B	3
C	3
D	3
E	3
F	3
G	2
H	0
J	6
	25

Club	District	Number of Members	Per Capita Amount	Total Amount Contributed
1. Rocky Mount Luncheon	J	35	258.57	9,050.00
2. Lafayette	F	7	150.00	1,050.00
3. Sir Walter	G	44	138.72	6,103.68
4. Washington	J	39	133.33	5,200.00
5. Fontana Dam	A	16	100.63	1,610.00
6. Forsyth	D	53	100.21	5,311.00
7. Rocky Mount Evening	J	68	99.40	6,759.00
8. Haw Creek	A	38	88.89	3,378.00
9. Spring Lake	F	19	79.50	1,510.50
10. Southern Pines	F	21	77.38	1,625.00
11. Avery County	B	23	76.68	1,763.73
12. Battleboro	J	6	74.00	444.00
13. Rutherfordton	C	49	69.69	3,415.00
14. Arcadia	E	45	68.00	3,060.00
15. Lexington Downtown	E	16	67.53	1,080.43
16. Cherryville	C	45	62.32	2,804.50
17. Lower Creek	B	25	60.00	1,500.00
18. Mocksville	D	35	59.89	2,096.00
19. Carrboro	G	21	59.52	1,250.00
20. Welcome	E	17	59.50	1,011.44
21. Stanley	C	17	58.82	1,000.00
22. Edenton	J	44	57.96	2,550.39
23. Williamston	J	74	54.05	4,000.00
24. Hamilton Lakes	D	35	53.43	1,870.00
25. Mooresville	B	61	52.76	3,218.56

SUSTAINING MEMBERS

(Continued from page 15)

District 31-F Name and Club

Lacy Smith, Cross Creek Lions
Branch Banking & Trust Company, Fayetteville Lions
Bryan Pontiac & Cadillac Company, Fayetteville Lions
A. B. Carr, Fayetteville Lions
Cross Creek Savings & Loan Assn., Fayetteville Lions
David P. Edwards, Fayetteville Lions
Eutaw Village Shopping Center, Inc., Fayetteville Lions
First Citizens Bank & Trust Company, Fayetteville Lions
First Union National Bank, Fayetteville Lions
Home Federal Savings & Loan Association, Fayetteville Lions
Homemakers Furniture & Interiors,Fayetteville Lions
J. C. Penney & Company, Inc., Fayetteville Lions
Leroy Lanier, Jr., Fayetteville Lions
M & O Chevrolet Company, Fayetteville Lions
McMillan-Shuler Oil Company, Inc., Fayetteville Lions
North Carolina National Bank, Fayetteville Lions
North Carolina Natural Gas Corp., Fayetteville Lions
Patricks Ford, Inc., Fayetteville Lions
Lioness Rosalie Calvert Ray, Fayetteville Lions
Riddle, Floyd, Godwin, Inc., Fayetteville Lions
M. M. Smith Storage Warehouse, Inc., Fayetteville Lions
Southern National Bank, Fayetteville Lions
Stewart Oldsmobile, Inc., Fayetteville Lions
Mr. Joe W. Stout, Fayetteville Lions
Professional Drug Company, Hope Mills Lions
Roland Schmidt, Hope Mills Lions
Jimmy Edmund, Lumberton Lions
Freeman Motor Company, Inc., Lumberton Lions
Jerry-Ann Schools, Inc., Lumberton Lions
Longley Supply Company, Lumberton Lions
Lumberton Tobacco Board of Trade, Inc., Lumberton Lions
Robeson Savings & Loan Assn., Lumberton Lions
Ben Sealey, Lumberton Lions
Hardy W. Strickland, Lumberton Lions
Waccamaw Bank & Trust Company, Lumberton Lions
Mrs. Noel C. Gillmore, Pinehurst Lions
Mrs. Madleine M. Horr, Pinehurst Lions
Mr. T. Arthur Johnson, Pinehurst Lions
Mr. Roland R. MacKenzie, Pinehurst Lions
Mr. Seborn E. Perry, Pinehurst Lions
Pinehurst Area Realty, Pinehurst Lions
Mr. L. W. Raichle, Pinehurst Lions
Mrs. Louise Schweitzer, Pinehurst Lions
Mrs. Janet W. Shillaber, Pinehurst Lions
Mrs. Mabel C. Sidney, Pinehurst Lions
Mr. Delwin Paul Eaves, Spring Lake Lions
A. T. Faust, Sr., Spring Lake Lions
Arlis D. Owen, Spring Lake Lions
Mrs. Della Sheets, Spring Lake Lions
Stanley B. Sitton, Spring Lake Lions
Mrs. Cecil O. Smith, Spring Lake Lions
Mrs. Murleen Williams, Spring Lake Lions

District 31-G Name and Club

Pete Armstrong, Carrboro Lions
Frank Bailey, Carrboro Lions
George Beswick, Carrboro Lions
Milton Blackwood, Carrboro Lions
John Boone, Carrboro Lions
Dan Cheek, Carrboro Lions
Ed C. Cooney, Jr., Carrboro Lions
Carl M. Ellington, Carrboro Lions
George H. Gretz, Carrboro Lions
Charles Harris, Carrboro Lions
Jack Mansfield, Carrboro Lions
Harold McFarland, Carrboro Lions
Harry R. Pendergraft, Carrboro Lions
Emanuel Rabins, Carrboro Lions
J. H. Robertson, Sr., Carrboro Lions
Norbert S. Rothe, Carrboro Lions
Lloyd Senter, Carrboro Lions
Al Smith, Carrboro Lions
Shelton Sparrow, Carrboro Lions
Edgar Thomas, Carrboro Lions
William Ward, Carrboro Lions
Ted Wilkerson, Carrboro Lions
J. A. Williams, Carrboro Lions
S. Ed Beasley, Oxford Lions
Leonard R. Creech, Oxford Lions
Mr. John Reid Davis, Oxford Lions
Fast Fare, Inc., Oxford Lions
Granville County Missionary Union, Oxford Lions
Mr. & Mrs. J. P. Harris, Oxford Lions
Mr. J. P. Harris, Jr., Oxford Lions
Hugh B. Haskins, Oxford Lions
Kentucky Fried Chicken, Oxford Lions
John M. Royster, Oxford Lions
Howard Stallings, Oxford Lions
J. F. Webb, Jr., Oxford Lions
J. Graham Wright, Oxford Lions
William E. Davis, North Raleigh Lions
Derwin C. Iverson, North Raleigh Lions
Ernest F. Mallard, North Raleigh Lions
John B. Martin, North Raleigh Lions
W. A. Ward, North Raleigh Lions
Bagwell & Bagwell, Inc., Wake Forest Lions
Baxley's Food Service, Wake Forest Lions
W. W. Holding Company, Wake Forest Lions
John Lyon, Wake Forest Lions
H. L. Miller Oil Company, Inc., Wake Forest Lions
Neuse Plastic Company, Wake Forest Lions
Neuse Tile Service, Wake Forest Lions
Schrader Fluid Power Division, Wake Forest Lions

District 31-H Name and Club

Mr. Richard von Biberstein, Burgaw Lions
Mr. J. W. Brooks, Burgaw Lions
Myers Craft Manufacturing Company, Burgaw Lions
Wilkes White Tractor Company, Burgaw Lions
Williams Lumber Company, Burgaw Lions
Mr. Carl Allegood, LaGrange Lions
Mr. David Crisp, LaGrange Lions
Mutual Savings & Loan, LaGrange Lions
Mr. W. W. Vatcher, New River Lions

District 31-J Name and Club

Alamac Knitting, Ahoskie Lions
Vernon Baker, Jr., Ahoskie Lions
Bennett Box Company, Ahoskie Lions
Hertford County Savings & Loan Co., Ahoskie Lions
James Hill, Ahoskie Lions
Marshall Hughes, Ahoskie Lions
H. T. Jones, Ahoskie Lions
Dr. Iqbal Mazhar, Ahoskie Lions
Guy McCracken, Ahoskie Lions
Planters National Bank, Ahoskie Lions
Gene P. Singletary, Ahoskie Lions
Godwin D. Smith, Ahoskie Lions
Tarheel Bank & Trust Company, Ahoskie Lions
Ernest Venable, Ahoskie Lions
Mrs. Lelle B. Fearing, Elizabeth City Lions
Mr. Robert S. Fearing, Elizabeth City Lions
Thomas J. Gorand, Elizabeth City Lions
William Claude Brinn, Hertford Lions
Don Juan Manufacturing Company, Hertford Lions
Reed Oil Company, Hertford Lions
Aldridge & Seawell, Manteo Lions
Basnight Construction Company, Manteo Lions
Duchess of Dare Restaurant, Manteo Lions
East Carolina Bank, Manteo Lions
Charles Evans, Manteo Lions
Fernando's Ale House, Manteo Lions
Ben Franklin, Manteo Lions
Dr. Walter Holton, Manteo Lions
Island Art Gallery, Manteo Lions
Kellogg Supply Company, Manteo Lions

McCown & McCown, Manteo Lions
P. W. Meekins, Manteo Lions
W. M. Meekins & Associates, Manteo Lions
Outer Banks Insurance, Manteo Lions
Planters National Bank, Manteo Lions
R. D. Sawyer Motor Company, Manteo Lions
Seaboard Surveyors, Manteo Lions
Southold Realty, Manteo Lions
Herbert L. Thomas, Manteo Lions
B. A. Atchinson, Rocky Mount Evening Lions
Al Barnhill, Rocky Mount Evening Lions
Rufus Barringer, Rocky Mount Evening Lions
Milton Bass, Rocky Mount Evening Lions
Roy Best, Rocky Mount Evening Lions
Boddie — Noel Enterprise, Rocky Mount Evening Lions
Anderson Boykin, Rocky Mount Evening Lions
G. W. Brown, Rocky Mount Evening Lions
Buck Overton's, Rocky Mount Evening Lions
Builder Federal Savings & Loan, Rocky Mount Evening Lions
George Burton, Rocky Mount Evening Lions
Robert L. Carr, Rocky Mount Evening Lions
Citizen Savings & Loan, Rocky Mount Evening Lions
Mr. Cecil Curtis, Rocky Mount Evening Lions
R. W. Daniels, Rocky Mount Evening Lions
Eric L. Dawson, Jr., Rocky Mount Evening Lions
Newsome B. Deans, Rocky Mount Evening Lions
Linwood E. Dixon, Rocky Mount Evening Lions
J. R. Everett, Rocky Mount Evening Lions
First Citizen's Bank, Rocky Mount Evening Lions
First Union National Bank, Rocky Mount Evening Lions
Hiram J. Harris, Rocky Mount Evening Lions
James R. Harris, Rocky Mount Evening Lions
Home Savings & Loan, Rocky Mount Evening Lions
L. G. Hooks, Rocky Mount Evening Lions
Clarence Joyner, Rocky Mount Evening Lions
Otto Jackson Joyner, Rocky Mount Evening Lions
John J. Kaplafka, Rocky Mount Evening Lions
Harlan C. LaBar, Rocky Mount Evening Lions
Joe Lawrence, Rocky Mount Evening Lions
Thomas H. Lecroy, Rocky Mount Evening Lions
Kermit Lee, Rocky Mount Evening Lions
Melton Barbecue, Rocky Mount Evening Lions
Vernon Moody, Rocky Mount Evening Lions
Alvin Odom, Rocky Mount Evening Lions
James E. Painter, Rocky Mount Evening Lions
A. H. Phillips, Rocky Mount Evening Lions
Planter's National Bank, Rocky Mount Evening Lions
Jay Powell, Rocky Mount Evening Lions
Linwood A. Roberson, Rocky Mount Evening Lions
Mr. Albert Rose, Rocky Mount Evening Lions
Charles L. Rowe, Rocky Mount Evening Lions
Mr. E. Scarborough, Rocky Mount Evening Lions
H. C. Shearin, Rocky Mount Evening Lions
Milton F. Shearin, Rocky Mount Evening Lions
Ed Sharpe, Rocky Mount Evening Lions
Pravin Shukla, Rocky Mount Evening Lions
Michael Steiner, Rocky Mount Evening Lions
Henry Tharrington, Rocky Mount Evening Lions
Truckland, Rocky Mount Evening Lions
United Federal Savings & Loan, Rocky Mount Evening Lions
United Insurance Company — Coastal Plains Division, Rocky Mount Evening Lions
Wachovia Bank, Rocky Mount Evening Lions
Bernice Warren, Rocky Mount Evening Lions
D. T. Weaver, Rocky Mount Evening Lions
Warren M. Weaver, Rocky Mount Evening Lions
H. D. White, Rocky Mount Evening Lions
John D. Williams, Rocky Mount Evening Lions
J. D. Wordsworth, Rocky Mount Evening Lions
Roscoe L. Wynne, Rocky Mount Evening Lions
Elmo Brickhouse, Weeksville Lions
Hugh Clinckscales, Weeksville Lions
Nat Davis, Weeksville Lions
Hall & Hall, Weeksville Lions
J & W Grain Elevator, Weeksville Lions
Mr. Harry S. James, Sr., Weeksville Lions
Mr. & Mrs. Harry S. James, Jr., Weeksville Lions
Lowery Oil Company, Weeksville Lions
Earl A. Luton, Weeksville Lions
B. M. Munden & Son, Weeksville Lions
Miss Debbie Munford, Weeksville Lions
Caleb Parker, Weeksville Lions
R. Edward Pendleton, Weeksville Lions
Joseph B. Riffle, Weeksville Lions
Mr. Gaston E. Small, Jr., Weeksville Lions
Weeksville Lions Auxiliary, Weeksville Lions
B. C. While, Weeksville Lions
W. M. Baker, Williamston Lions
Edward N. Farnell, Williamston Lions
Clyde Griffin, Williamston Lions
W. H. Griffin, Williamston Lions
George James, Williamston Lions
M. Henry Leggett, Jr., Williamston Lions
D. G. Manning, Williamston Lions
H. P. Mobley, Williamston Lions
G. B. Modlin, Williamston Lions
Fred Taylor, Williamston Lions
Riley Tew, Williamston Lions
James D. Wynn, Williamston Lions
Barnes Motor & Parts Company, Wilson Evening Lions
Blue Bell, Inc., Wilson Evening Lions
Exclusive Cleaners, Wilson Evening Lions
Firestone, Wilson Evening Lions
Robert P. Hollar, Wilson Evening Lions
Ihrie Supply Company, Wilson Evening Lions
J. Clinton Joyner, Wilson Evening Lions
Bruce Lamm, Wilson Evening Lions
Don E. McCormick, Wilson Evening Lions
Jas. I. Miller Tobacco Company, Wilson Evening Lions
North State Auto Parks, Wilson Evening Lions
Milan O'Heal, Wilson Evening Lions
Hardy W. Skinner, Wilson Evening Lions
L. B. Thompkins, Jr., Wilson Evening Lions
Wilson Iron Works, Wilson Evening Lions
P. L. Woolard Company, Wilson Evening Lions

Top 25 Clubs in Per Cent of Increase Over 1976-77 White Cane Contribution

NUMBER OF CLUBS IN EACH DISTRICT IN PER CENT OF INCREASE OVER 1976-77 WHITE CANE CONTRIBUTION

DISTRICT	CLUBS
A	2
B	2
C	3
D	1
E	6
F	1
G	2
H	6
J	2
	25

Club	District	White Cane Contribution 1976-77	White Cane Contribution 1977-78	Per Cent of Increase
1. Mars Hill	A	5.00	160.00	3,100.0%
2. Statesville City of Progress	B	35.23	455.00	1,191.5%
3. Lexington Downtown	E	100.00	1,080.43	980.4%
4. Broadway	F	25.00	128.12	412.5%
5. Weetock	H	—	330.00	330.0%
6. Rock Springs	C	58.65	205.00	249.5%
7. Calabash-Sunset Beach	H	—	217.52	217.5%
8. Mint Hill	C	—	210.00	210.0%
9. Haw Creek	A	1,225.64	3,378.00	175.6%
10. Columbia	J	80.00	215.00	168.8%
11. Hildebran	B	120.00	300.00	150.0%
12. Indian Trail	E	229.16	560.00	144.4%
13. Oak Island	H	142.70	342.00	139.7%
14. Coleridge	D	85.00	200.00	135.3%
15. Reedy Creek	E	95.00	220.00	131.6%
16. Knightdale	G	195.00	448.00	129.7%
17. Dallas	C	225.00	495.00	120.0%
18. Arcadia	E	1,401.86	3,060.00	118.3%
19. Pinetops	J	850.00	1,818.18	113.9%
20. Leland	H	120.00	255.00	112.5%
21. West Lexington	E	652.00	1,360.94	108.7%
22. Carrboro	G	600.00	1,250.00	108.3%
23. New Hanover	H	414.00	860.00	107.7%
24. Mount Pleasant	E	846.00	1,755.37	107.5%
25. Pine Level	H	145.00	300.00	106.9%

HONORARY CONTRIBUTIONS

In Honor of

A. B. Jordan ..... Charlotte Central Lions Club
John Sturgis ..... Charlotte Central Lions Club
International Director
Dr. Lacy M. & Esther Presnell, Jr. ..... Milford Hills Lioness Club
Ruth Allen ..... Ruby S. McDaniel
PDG & Mrs. G. W. Parish ..... Lions International District 31-D
Mrs. Elizabeth Harbinson ..... Mrs. Suzanne Donnelly Abell

Club "50" Totals Report for 1977-78

District, Name and Club	Amount	Pin
$4,500.00 and over		
*G Henry A. Wood, Sir Walter	$29,078.69	—
*B Shaw Brown, Mooresville	13,040.00	12,500
*F Rufus Frank Hadley, Fayetteville	12,339.78	—
*D C. Frank Stroud, Mocksville	10,700.00	10,000
*J Wilbur H. Rose, Rocky Mount Luncheon	10,394.14	10,000
*B Robert G. Frye, Longview	9,418.87	—
*G Ben S. Eason, Sir Walter	7,259.39	—
*J Roscoe Wynne, Rocky Mount Evening	6,896.19	—
*A Arnold Hyde, Candler	6,630.00	—
*D Robert L. "Pete" Wright, Forsyth	5,547.00	5,000
$4,000.00 to $4,499.99		
G Seby B. Jones, Sir Walter	$ 4,070.00	4,000
F A. T. Faust, Sr., Spring Lake	4,010.00	4,000
$3,500.00 to $3,999.99		
G Romie J. Carter, Sir Walter	$ 3,717.65	3,500
J William B. Pemberton, Rocky Mount Luncheon	3,500.92	3,500
$2,500.00 to $2,999.99		
G Robert G. B. Bourne, Sir Walter	$ 2,786.00	—
$2,000.00 to $2,499.99		
J Robert L. Carr, Rocky Mount Evening	$ 2,402.23	2,000
A R. D. Eskridge, Haw Creek	2,369.33	2,000
G O. H. Dillard, Jr., Sir Walter	2,295.55	2,000
J Alvin Odom, Rocky Mount Evening	2,168.72	2,000
J Earl A. Luton, Weeksville	2,073.65	2,000
$1,500.00 to $1,999.99		
J David C. Goff, Rocky Mount Luncheon	$ 1,896.67	—
A Harry Trull, Candler	1,862.00	—
J Tom Ward, Rocky Mount Evening	1,838.00	—
G Raymond H. Kees, Sir Walter	1,821.12	—
J Melvin Paris, Rocky Mount Luncheon	1,802.49	—
A H. L. Kanipe, Haw Creek	1,740.18	—
J John A. Ruff, Rocky Mount Luncheon	1,728.00	—
J E. B. Hale, Rocky Mount Luncheon	1,725.02	1,500
A L. C. Stoker, Haw Creek	1,715.00	—
J Milton C. Culpepper, Rocky Mount Luncheon	1,663.31	1,500
J H. D. White, Rocky Mount Evening	1,637.50	—
J Henry Odom, Rocky Mount Luncheon	1,631.17	—
J Jack L. Swinson, Rocky Mount Luncheon	1,606.14	1,500
J A. L. Tilley, Rocky Mount Luncheon	1,602.93	—
A Ed Johnson, Haw Creek	1,537.37	1,500
$1,250.00 to $1,499.99		
J Jack Peterson, Rocky Mount Evening	$ 1,495.26	1,250
J Grady Pittman, Rocky Mount Luncheon	1,475.00	—
D Bill Thompson, O'Henry	1,425.15	—
F Danny Williams, Pinehurst	1,421.00	1,250
G W. Joseph Strickland, Sir Walter	1,357.27	1,250
G Floyd E. Lutz, Sir Walter	1,301.26	1,250
G J. Graham Wright, Oxford	1,263.33	1,250
H H. Talmadge Rouse, LaGrange	1,255.00	1,250
D William M. Moore, Forsyth	1,250.00	1,250
$1,000.00 to $1,249.99		
A Russell Lee, Murphy	$ 1,246.76	—
J William W. Carroll, Rocky Mount Luncheon	1,228.00	1,000
J Wayne Parker, Weeksville	1,217.36	1,000
J John Robbins, Ahoskie	1,195.30	—
G Charles H. Sewell, Sir Walter	1,175.00	—
E George S. Thomas, Jr., Stanfield	1,168.26	—
B Marvin H. Calloway, Avery County	1,133.23	1,000
J R. W. Leary, Edenton	1,117.00	1,000
J H. C. Shearin, Rocky Mount Evening	1,098.04	1,000
J Garland Manning, Rocky Mount Luncheon	1,095.00	—
B Robert Lineberger, Mooresville	1,080.75	—
D Gordon Tucker, Madison	1,061.00	1,000
J Carlton R. Williams, Rocky Mount Luncheon	1,054.59	1,000
J Ben E. Phillips, Rocky Mount Luncheon	1,034.29	1,000
F John Clinton Peek, Fayetteville	1,032.50	1,000
$750.00 to $999.99		
A Sam Slosman, Biltmore	$ 950.00	—
E Francis Glover, Franklin-Ellis	930.00	750
D C. William Newnam, Glenwood	903.04	—
J E. L. Dawson, Rocky Mount Evening	902.65	—
G M. E. Valentine, Sir Walter	897.13	—
D Harry Savvas, Oakview	884.00	—
D J. P. Carter, Madison	877.04	750
G William L. Sumner, Sir Walter	866.67	—
J John Kaplafka, Rocky Mount Evening	862.25	750
D John P. Kelly, Hamilton Lakes	855.09	750
J Milton Shearin, Rocky Mount Evening	846.72	750
J Donald R. Vick, Rocky Mount Luncheon	820.00	—
J William N. Bobbitt, Rocky Mount Luncheon	815.31	750
D C. Richard Smith, Glenwood	808.25	—
G Walter E. Hales, Sir Walter	766.82	750
G Broddie M. Chesson, Sir Walter	756.00	750
D John F. Brower, Franklinville	750.00	750
F W. A. Holland, Spring Lake	750.00	750

District, Name and Club	Amount	Pin
$500.00 to $749.99		
G J. F. Webb, Jr., Oxford	$ 733.33	500
B Jerry Austin, Hudson	731.51	—
J Alwyn Phillips, Rocky Mount Evening	731.43	—
B Clyde Millsaps, Mooresville	715.00	—
J Wayne L. Trull, Rocky Mount Luncheon	712.00	—
H Leon Wilkes, Burgaw	710.51	500
J Marshall Hughes, Ahoskie	710.35	—
E Donald Wood, Franklin-Ellis	703.00	—
J Phil Frick, Wilson Evening	680.51	500
J Clinton E. Overby, Ahoskie	677.63	—
D Vestal H. Palmer, Hamilton Lakes	647.24	—
D Bobby Steele, Madison	646.00	—
D W. 1. English, Greensboro	632.00	—
D Raymond Bottoms, Oakview	631.00	—
D Robert C. Jones, Hamilton Lakes	628.36	500
B Bill Earnhardt, Mooresville	622.00	—
G Dallas M. Chesson, Sir Walter	621.55	—
G Herbert G. Hinson, Sir Walter	610.81	500
J Larry W. Battle, Rocky Mount Luncheon	605.00	—
J Robert T. Lawson, Rocky Mount Luncheon	603.90	500
G Ellis Nassif, Wake Forest	601.00	500
D Grover Blaylock, Oakview	600.00	500
E Gus Billingsley, Benton Heights	583.00	500
D Otus C. Thomas, Franklinville	580.50	—
J William M. Sharpe, Wilson Evening	576.10	500
B Ray Eggers, Longview	575.55	—
D Dan Thompson, Hamilton Lakes	565.61	500
A Fred Groce, Candler	561.00	500
J William Claude Brinn, Hertford	556.00	—
B Luther Smith, Longview	553.51	500
B Robert Hartley, Avery County	549.15	500
A Bernie Goldstein, Biltmore	540.00	500
D Raleigh D. Ellis, Hamilton Lakes	532.90	500
J Linwood Dixon, Rocky Mount Evening	532.50	500
G C. S. Albea, Jr., Sir Walter	526.00	500
B Johnny E. Berry, Rutherford College	515.00	500
B John J. Holler, Jr., Avery County	507.73	500
D John Howell, Oakview	500.00	500
F Vernon Hobson, Spring Lake	500.00	500
F C. C. Powers, Jr., Spring Lake	500.00	500
$300.00 to $499.99		
J Cliff Felton, Rocky Mount Evening	$ 499.25	300
B Harold McGrath, Avery County	499.04	—
G J. Walden Weaver, Sir Walter	496.00	—
B Robert Ledbetter, Longview	495.47	—
J George Tharrington, Rocky Mount Evening	492.48	300
J James Harris, Rocky Mount Evening	482.79	—

Clubs Receiving Certificates for Contributing $30.00 Or More Per Member During Their 1977-78 White Cane Drive

Club	Members	1977-78 Contribution	Amount Per Member
District A			
Biltmore	13	420.00	32.31
Fontana Dam	16	1,610.00	100.63
Haw Creek	38	3,378.00	88.89
Murphy	35	1,255.89	35.88
District B			
Avery County	23	1,763.73	76.68
Longview	33	1,657.83	50.24
Lower Creek	25	1,500.00	60.00
Mooresville	61	3,218.56	52.76
Saint Stephens	26	840.00	32.31
District C			
Belmont	33	1,145.00	34.70
Charlotte Eastern	39	1,450.00	37.18
Cherryville	45	2,804.50	62.32
Dallas	16	495.00	30.94
Fallston	12	362.80	30.23
Lawndale	20	652.53	32.63
Rutherfordton	49	3,415.00	69.69
Stanley	17	1,000.00	58.82
District D			
Asheboro	42	1,512.00	36.00
Danbury	6	268.50	44.75
Forsyth	53	5,311.00	100.21
Hamilton Lakes	35	1,870.00	53.43
Konnoak Hills	38	1,500.00	39.47
Mocksville	35	2,096.00	59.89
Oakview	40	2,020.00	50.50
Pinnacle	13	460.00	35.38
District E			
Arcadia	45	3,060.00	68.00

District, Name and Club	Amount	Pin
D Vernon Jones, Oakview	472.00	—
B Ralph Baird, Avery County	471.85	—
D John Shuler, Oakview	471.00	—
D D. Edgar Stevens, Asheboro	467.00	300
J Kermit Lee, Rocky Mount Evening	465.94	300
B Arthur Mull, Longview	465.61	—
J Tom Lecroy, Rocky Mount Evening	462.66	—
F Joseph R. Edwards, Jr., Lafayette	461.00	300
D Harold F. Pitts, Hamilton Lakes	456.00	—
J John T. Biggers, Hertford	450.00	—
G William G. Hendrix, Sir Walter	446.00	—
J James Hill, Ahoskie	443.00	—
J Hardy W. Skinner, Wilson Evening	428.80	300
D George Kimberly, Mocksville	420.00	—
D Garland C. Clinard, Oakview	420.00	—
J L. C. O'Quinn, Manteo	418.00	—
A Jesse Surles, Haw Creek	416.24	—
G I. Hugh Lynn, Sir Walter	413.29	300
B Reid Sherrill, Mooresville	411.00	—
A Weldon F. Penley, Jr., Haw Creek	401.58	300
C Thomas J. Forney, Lawndale	400.00	—
D J. Thurman Freeze, Hamilton Lakes	399.89	300
D Robert F. Farley, Greensboro	397.99	—
J Fred Lee, Rocky Mount Evening	397.75	300
A Gus Barlas, Haw Creek	394.03	—
D Russel L. Mann, Jr., Hamilton Lakes	392.41	300
B Charles Brown, Mooresville	392.00	—
J Al Barnhill, Rocky Mount Evening	390.13	300
D Howard Parrish, Oakview	388.00	—
B Bill Wooldridge, Longview	375.29	—
G W. C. Stephenson, Wake Forest	374.70	300
C Fred W. Denton, Lawndale	373.00	—
B John Hayes, Avery County	367.04	300
D Marion A. Nethery, Madison	366.00	300
A Robert C. Brown, Haw Creek	362.00	300
D Ray Williard, Oakview	362.00	300
F James B. Lockamy, Lafayette	361.00	300
F Conrad D. Swick, Lafayette	361.00	300
F James R. Thomas, Lafayette	361.00	300
F Comer B. Vaughn, Lafayette	361.00	300
G Warren V. Rock, Sir Walter	361.00	300
E Joe N. Banner, Cleveland	359.17	300
D George Branscom, Oakview	355.00	300
J L. M. Brinkley, Ahoskie	354.63	300
J Gene P. Singletary, Ahoskie	349.28	300
J Rufus Barringer, Rocky Mount Evening	347.60	300
G Ivey N. Hudson, Sir Walter	346.00	300
G Grover W. Teeter, Sir Walter	346.00	300
A Ben Williams, Haw Creek	339.11	300
D R. E. Patton, Glenwood	336.12	300
C Kenneth A. Ledford, Lawndale	335.00	300
B Dave Hughes, Avery County	334.92	300
G Wayne Hart, Oxford	333.34	300
J Frank M. Edwards, Rocky Mount Luncheon	331.00	300
E R. S. Sims, Norwood	323.00	300
E Tom Miller, Franklin-Ellis	318.00	300
B Hubert Brooks, Longview	317.86	300
B Eddie Byrd, Avery County	316.81	300
J Vernon Baker, Jr., Ahoskie	315.78	300
†D Clyde Kiker, Glenwood	311.78	300
J John McKenzie, Rocky Mount Evening	308.97	300
E Norris Helms, Benton Heights	306.00	300
B Jimmy Huffman, Rutherford College	305.00	300
D Clyde Hendricks, Mocksville	300.00	300
D George "Bill" Merrill, Mocksville	300.00	300
J Jay Dixon, Manteo	300.00	300
J Melvin W. Bright, Weeksville	300.00	300
J William H. Harris, Weeksville	300.00	300

$200.00 to $299.99

A	Rod Bosse, Haw Creek	$ 296.00	200
J	Charles L. Rowe, Rocky Mount Evening	294.50	200
J	Merle Meekins, Manteo	290.00	200
D	Ralph Marsh, Glenwood	287.88	—
A	G. G. Greenwood, Haw Creek	285.74	200
D	Clifford L. Goodman, Hamilton Lakes	281.49	—
A	Dick M. Whiting, Haw Creek	275.00	200
C	M. W. Gordon, Jr., Boiling Springs	275.00	—
D	David Price, Madison	272.00	200
D	V. I. Willard, Oakview	272.00	200
J	W. B. Tilley, Jr., Weldon	271.03	200
J	Godwin D. Smith, Ahoskie	266.00	200
J	L. G. Hooks, Rocky Mount Evening	262.79	200
J	William Overman, Ahoskie	258.85	200
B	James W. Burleson, Avery County	257.89	200
B	Ben Wise, Avery County	256.70	200
J	Jonathan Taylor, Ahoskie	254.07	—
E	Everette F. Craver, Arcadia	253.00	—
D	Paul Priddy, King	252.43	—
A	Jack Bass, Haw Creek	251.17	200
E	W. Dale Tesh, Jr., Arcadia	250.00	—
F	Grady Howard, Spring Lake	250.00	200
J	S. C. Basnight, Manteo	250.00	200
J	St. Clair Basnight, Manteo	250.00	200
J	Roy Gray, Manteo	250.00	200
J	Henry Tharrington, Rocky Mount Evening	250.00	200
G	John Moffett Moore, Sir Walter	246.13	200
D	Bob Loman, Liberty	245.00	200
J	Alan M. Cooper, Rocky Mount Luncheon	245.00	200
B	Ben Baker, Avery County	242.86	200
G	Frank T. Colvert, Sir Walter	241.33	200
B	Gerald Lockee, Rutherford College	240.00	200
J	Francis Hooper, Rocky Mount Evening	233.26	200
B	Jerry Ervin, Mooresville	230.00	200
E	Albert M. Foltz, Arcadia	230.00	200
E	David A. Tesh, Arcadia	230.00	200
J	Ben Sharpe, Rocky Mount Evening	229.35	200
D	Paul Shaver, Oakview	225.00	200
F	Roland Schmidt, Hope Mills	225.00	200
‡B	Bob Cole, Boone	223.92	200
‡B	Terry W. Cole, Boone	223.92	200
‡B	Ben Suttle, Boone	223.92	200
‡B	George C. Thomas, Boone	223.92	200
D	Max Robinson, Oakview	222.00	200
D	Thomas O. Howell, Hamilton Lakes	220.18	200
E	Ray Barringer, Franklin-Ellis	206.00	200
B	Tony N. Chapman, Valdese	205.00	200
D	Craig Newby, Oakview	205.00	200
J	Ron Dawson, Rocky Mount Evening	204.40	200
D	Raymond Smith, Glenwood	202.14	200
†D	George Farrow, Glenwood	200.39	200
B	E. C. Bradshaw, Drexel	200.00	200
D	James Boger, Mocksville	200.00	200
E	Hal Varner, Arcadia	200.00	200
J	Harold Chambers, Weeksville	200.00	200

$100.00 to $199.99

B	Gary Anthony, Rutherford College	$ 195.00	—
J	Jesse C. Morton, Rocky Mount Luncheon	195.00	—
G	Herbert A. Justice, North Raleigh	194.63	100
B	Robert Woodside, Avery County	192.70	—
F	William A. Bailey, Pinehurst	190.15	—
B	Joe Oliver, Hudson	189.33	—
J	Mack C. Jones, Ahoskie	189.07	100
J	Newsome Deans, Rocky Mount Evening	188.50	—
J	Frank Chitty, Ahoskie	185.28	100
J	John Stinson, Rocky Mount Luncheon	185.00	—
B	Erik Ingwersen, Avery County	184.04	100
D	Raymond Smith, Oakview	184.00	—
B	Vance Buchanan, Jr., Avery County	180.19	100
J	R. Edward Pendleton, Weeksville	179.00	—
E	George Owen, Arcadia	176.00	—
E	Charles Cash, Tri-County Deaf	175.00	100
J	D. S. Browder, Weldon	175.00	—
A	John Russell, Haw Creek	174.41	—
J	J. D. Wordsworth, Rocky Mount Evening	173.56	100
J	Earl Honeycutt, Rocky Mount Evening	169.85	100
E	Raymond Hill, Arcadia	168.00	—
A	Bill Dudak, Biltmore	166.00	—
G	G. S. Taylor, North Raleigh	161.52	100
J	P. W. Whitfield, Wilson Evening	160.00	100
E	Phillip K. Weisner, Arcadia	157.00	—
B	Boyd Wilson, Hudson	155.43	—
D	Bill Gann, O'Henry	155.00	100
E	Jack Whisnant, Tri-County Deaf	155.00	—
J	William J. Bryant, Ahoskie	150.35	100
E	Hoyle E. Little, Stanfield	150.00	—
E	Orville Y. Tucker, Stanfield	150.00	—

(Continued on page 20)

Central	37	1,220.43	32.98
Franklin-Ellis	24	1,160.00	48.33
Lexington Downtown	16	1,080.43	67.53
Mount Ulla	19	630.00	33.16
Unionville	25	835.00	33.40
Welcome	17	1,011.44	59.50
West Lexington	31	1,360.94	43.90
District F			
Aberdeen	23	690.00	30.00
Lafayette	7	1,050.00	150.00
Lumberton	57	1,883.51	33.04
Pinehurst	23	718.53	31.24
Southern Pines	21	1,625.00	77.38
Spring Lake	19	1,510.50	79.50
District G			
Carrboro	21	1,250.00	59.52
Franklinton	18	707.44	39.30
Garner	48	1,561.65	32.53
Oxford	37	1,400.00	37.84
Sir Walter	44	6,103.68	138.72
District H			
Adamsville-Goldsboro	27	965.00	35.74
Cape Fear	27	879.39	32.57
Greenville Martinborough	24	820.00	34.17
New Hanover	22	860.00	39.09
New River-Jacksonville	32	1,310.00	40.94
District J			
Ahoskie	55	2,179.39	39.63
Askewville	22	745.00	33.86
Battleboro	6	444.00	74.00
Edenton	44	2,550.39	57.96
Manteo	71	3,500.00	49.30
Pinetops	40	1,818.18	45.45
River City	19	870.11	45.80
Rocky Mount Evening	68	6,759.00	99.40
Rocky Mount Luncheon	35	9,050.00	258.57
Washington	39	5,200.00	133.33
Weeksville	42	1,420.00	33.81
Weldon	16	625.00	39.06
Williamston	74	4,000.00	54.05
Windsor	22	660.00	30.00

CLUB "50" TOTALS

(Continued from page 19)

District, Name and Club	Amount	Pin
J John Eure, Ahoskie	150.00	—
J Ernie Venable, Ahoskie	150.00	—
J Steve Basnight, Manteo	150.00	100
J Ben Creef, Manteo	150.00	100
J Bobby Haywood, Manteo	150.00	100
G J. Gilbert Teel, Sir Walter	149.20	100
A Leo C. Buckelew, Haw Creek	149.00	100
J Clarence Joyner, Rocky Mount Evening	146.50	100
J D. T. Weaver, Rocky Mount Evening	146.50	100
D Charles Bishop, Pinnacle	144.00	100
‡B Edgar Gill, Boone	141.42	100
B Richard Wagoner, Rutherford College	140.00	100
D John Brown, Madison	138.00	100
‡B Ben Strickland, Boone	137.00	100
J Michael Steiner, Rocky Mount Evening	135.00	100
‡B Harold J. Branchuber, Boone	132.50	100
‡B J. Charles Winkler, Boone	132.50	100
F Hugh S. Davis, Lafayette	131.00	100
F Fred O. Falconbury, Lafayette	131.00	100
F Richard S. Sparks, Lafayette	131.00	100
G Joseph W. Bridges, Sir Walter	130.10	100
J Robert Earl Brinkley, Ahoskie	127.00	100
D Bill Parish, Glenwood	126.39	100
G John S. Patterson, Sir Walter	126.00	100
J William H. Bailey, Rocky Mount Luncheon	125.00	100
G John W. Cobb, Sir Walter	124.18	100
B Roy Ingle, Fairbrook	119.92	100
G Derwin C. Iversen, North Raleigh	116.89	100
B Albert Radford, Mooresville	116.71	100
D Samuel Furches, King	116.21	100
J Louis Bell, Rocky Mount Evening	116.00	100
B Herman Guthrie, Fairbrook	115.24	100
E John Luther, Franklin-Ellis	113.68	100
A F. Edwin Cole, Haw Creek	113.00	100
G Harry O. Crane, Sir Walter	112.76	100
A Frank Hutchinson, Candler	111.00	100
D C. E. Williams, Madison	111.00	100
D Ronald B. Gantt, Mocksville	111.00	100
D Grover C. Wood, Jr., Sedgefield	110.00	100
E Lewis Minter, Arcadia	109.00	100
D Frank Landreth, Sedgefield	108.00	100
J Jim Painter, Rocky Mount Evening	107.10	100
J Guy McCracken, Ahoskie	106.00	100
A Peyton Ivie, Murphy	105.79	100
D Sherman Voss, King	105.57	100
D William Shaffer, Oakview	105.00	100
B Richard Bracey, Avery County	104.04	100
D Shelton Booze, King	101.43	100
D E. C. Wilson, Sedgefield	100.56	100
D David Sloan, King	100.43	100
A Wayne Gosnell, Candler	100.00	100
A J. K. Buckner, Haw Creek	100.00	100
B Charles G. Rhyne, Conover	100.00	100
D Robert L. Brady, Greensboro	100.00	100
†D Jack Beck, Oakview	100.00	100
D Ozzie Hough, Jr., Oakview	100.00	100
D Kenneth Milanese, Oakview	100.00	100
D Roland Heinrichs, Pilot Mountain	100.00	100
E Irvin Fishel, Arcadia	100.00	100
E Donald Johnson, Arcadia	100.00	100
E Charles Mode, Arcadia	100.00	100
F Ross E. Brown, Cross Creek	100.00	100
F Paul Floyd Holloway, Cross Creek	100.00	100
F John F. Streit, Jr., Cross Creek	100.00	100
G Carl E. Daesch, Sir Walter	100.00	100
J Frank Adams, Manteo	100.00	100
J Bill Daniels, Manteo	100.00	100
J Carlisle Davis, Manteo	100.00	100
J Malcolm K. Fearing, III, Manteo	100.00	100
J R. D. Sawyer, Manteo	100.00	100
J Clarance Skinner, Manteo	100.00	100
J Chuck Smiley, Manteo	100.00	100
J Bob Spake, Manteo	100.00	100
$50.00 to $99.99		
J Victor Sumner, Ahoskie	$ 99.28	50
B Frank Brooks, Boone	97.00	50
B Robert Denton, Boone	97.00	50
B Dean Meredith, Boone	97.00	50
B Lee Reynolds, Boone	97.00	50
B Bob Shook, Rutherford College	95.00	50
J Jake LaBar, Rocky Mount Evening	91.08	50
B Dickie Ribet, Rutherford College	90.00	50
A David A. Duncan, Haw Creek	89.00	50
J George Burton, Rocky Mount Evening	85.50	50
D Colonel L. Ayers, Pinnacle	84.00	50
J Vernon Moody, Rocky Mount Evening	84.00	50
B Frank Atkins, Valdese	80.00	50
J Hubert Carter, Wilson Evening	80.00	50
J Hiram Harris, Rocky Mount Evening	79.18	50
D H. A. Hoover, Sedgefield	77.46	50
G William E. Davis, North Raleigh	76.86	50
J John Williams, Rocky Mount Evening	76.12	50
D Floyd R. Brown, Hamilton Lakes	75.52	50
J W. M. Weaver, Rocky Mount Evening	75.50	50
A Jerry Wolfe, Cherokee	75.00	50
C William L. Allison, Cleveland	75.00	50
J Don Viersen, Ahoskie	75.00	50
J John Moore, Ahoskie	74.28	50
A Norman W. Booker, Haw Creek	74.00	50
D David Osborne, Sedgefield	72.33	50
G Richard M. Winn, Jr., Sir Walter	72.00	50

(Continued on page 21)

Clubs Receiving Certificates for Achieving Increase of 25% or More Over Their 1976-77 White Cane Drive

Club	Members	1976-77	1977-78	Per Cent Of Increase
District A				
Andrews	34	525.00	700.00	33.3%
Avery's Creek	42	—	100.00	100.0%
Candler	67	779.00	1,112.15	42.8%
Cherokee	10	160.00	275.00	71.9%
Etowah	30	500.00	700.00	40.0%
Fontana Dam	16	1,000.00	1,610.00	61.0%
Haw Creek	38	1,225.64	3,378.00	175.6%
Mars Hill	32	5.00	160.00	3,100.0%
Murphy	35	858.00	1,255.89	46.4%
Pigeon Valley	10	70.00	127.20	81.7%
Pisgah Forest	20	295.00	430.00	45.8%
Swannanoa Valley	21	335.00	440.00	31.3%
Weaverville	20	50.00	100.00	100.0%
District B				
Hildebran	21	120.00	300.00	150.0%
Maiden	28	580.00	771.50	33.0%
North Iredell	20	264.00	420.00	59.1%
North Wilkesboro	62	1,240.00	1,550.00	25.0%
Statesville City of Progress	23	35.23	455.00	1,191.5%
West Jefferson	38	800.00	1,045.60	30.7%
Wilkesboro	20	400.00	500.00	25.0%
District C				
Bessemer City	40	625.00	885.00	41.6%
Charlotte Eastern	39	800.00	1,450.00	81.3%
Cornelius	29	405.00	750.00	85.2%
Dallas	16	225.00	495.00	120.0%
East Gastonia	23	256.00	368.00	43.8%
Gastonia Noon	20	350.00	500.00	42.9%
Kings Mountain	21	345.00	606.00	75.7%
Lawndale	20	488.72	652.53	33.5%
Lincolnton	36	605.00	850.00	40.5%
Mint Hill	25	—	210.00	210.0%
Mount Holly	36	500.00	700.00	40.0%
Polkville	22	200.00	250.00	25.0%
Rock Springs	12	58.65	205.00	249.5%
Rutherfordton	29	2,325.00	3,415.00	46.9%
District D				
Asheboro	42	1,208.00	1,512.00	25.2%
Coleridge	16	85.00	200.00	135.3%
Forsyth	53	4,030.00	5,311.00	31.8%
High Point	105	1,885.00	2,400.00	27.3%
Oakview	40	1,178.46	2,020.00	71.4%
Pinnacle	13	280.41	460.00	64.0%
Ramseur	30	278.38	525.00	88.6%
Seagrove	15	175.00	255.00	45.7%
Sedgefield	24	408.00	691.26	69.4%
Walnut Cove	40	527.00	680.00	29.0%

Club	Members	1976-77	1977-78	Per Cent Of Increase
District E				
Ansonville	16	255.00	330.00	29.4%
Aquadale	18	75.00	150.00	100.0%
Arcadia	45	1,401.86	3,060.00	118.3%
Benton Heights	26	375.00	710.00	89.3%
Central	37	829.00	1,220.43	47.2%
China Grove	13	195.00	276.00	41.5%
Churchland	18	255.00	514.43	101.7%
Cleveland	22	424.31	653.08	53.9%
Davis-Townsend	42	590.00	946.44	60.4%
Enochville	21	315.00	480.00	52.4%
Harrisburg	20	330.00	420.00	27.3%
Indian Trail	20	229.16	560.00	144.4%
Lexington	26	430.00	726.44	68.9%
Lexington Downtown	16	100.00	1,080.43	980.4%
Midland	20	315.00	560.00	77.8%
Midway	26	490.00	760.00	55.1%
Milford Hills	40	604.15	780.00	29.1%
Misenheimer	18	270.00	384.00	42.2%
Mount Pleasant	79	846.00	1,755.37	107.5%
New London	22	300.00	438.00	46.0%
North Kannapolis	9	135.00	250.00	85.2%
Odell	20	195.00	384.00	96.9%
Pilot	40	775.00	1,150.44	48.4%
Reedy Creek	19	95.00	220.00	131.6%
Thomasville	86	1,405.00	1,774.44	26.3%
Towel City	18	270.00	384.00	42.2%
Tyro	16	240.00	348.44	45.2%
Unionville	25	540.00	835.00	54.6%
Wadesboro	37	495.00	690.00	39.4%
Wallburg	25	260.00	359.00	38.1%
West Lexington	31	652.00	1,360.94	108.7%
Wil Mar Park	12	180.00	276.00	53.3%
District F				
Bladenboro	28	300.00	420.00	40.0%
Broadway	33	25.00	128.12	412.5%
Chadbourn	25	400.00	600.00	50.0%
Cordova	23	225.00	375.00	66.7%
Cross Creek	12	238.00	325.00	36.6%
Haymount	14	—	100.00	100.0%
Lafayette	7	750.00	1,050.00	40.0%
Lake Waccamaw	24	315.00	530.00	68.3%
Mary Stewart Community	49	630.00	790.00	25.4%
Rowland	35	150.00	200.00	33.3%
Salemburg	17	150.00	255.00	70.0%
Sanford	113	1,635.00	2,535.00	55.0%
Troy	29	300.00	435.00	45.0%
District G				
Apex	56	780.00	1,120.00	43.6%
Bull City	11	150.00	200.00	33.3%
Carrboro	21	600.00	1,250.00	108.3%
Epsom	21	155.00	205.00	32.3%
Franklinton	18	500.00	707.44	41.5%
Garner	48	1,140.00	1,561.65	37.0%
Knightdale	28	195.00	448.00	129.7%
Pilot	41	555.00	800.00	44.1%
Wake Community	36	525.00	664.03	26.5%

CLUB "50" TOTALS

(Continued from page 20)

District, Name and Club	Amount	Pin
B Dwight Frye, Longview	71.41	50
D J. Boyce Garner, Franklinville	70.00	50
J Marvin Baker, Ahoskie	69.28	50
D J. Ralph Huffman, Hamilton Lakes	67.92	50
J G. W. Brown, Rocky Mount Evening	67.74	50
J Ed Sharpe, Rocky Mount Evening	66.00	50
D G. Larry Guy, Oakview	65.00	50
D Harry Downs, Pinnacle	65.00	50
J Henry C. Harris, Weldon	65.00	50
D Mabron H. Barnes, Hamilton Lakes	63.98	50
D Bill Hillard, O'Henry	63.00	50
J Linwood Roberson, Rocky Mount Evening	61.25	50
J Earl L. Hollowell, Gates County	60.00	50
J William P. Hudgins, Gates County	60.00	50
D Robert V. Bevan, Oakview	58.00	50
D P. D. Ostwalt, Hamilton Lakes	57.48	50
J B. Warren, Rocky Mount Evening	56.50	50
D Thomas F. Neese, Sedgefield	56.28	50
B Roderick Hall, Avery Creek	56.22	50
J M. T. Whitley, Rocky Mount Evening	56.10	50
D Larry Cole, Pinnacle	56.00	50
G John W. Roebuck, Sir Walter	56.00	50
G A. Bernard Shelley, Sir Walter	56.00	50
B Hugh Caldwell, Mooresville	55.00	50
D M. T. Mirenda, Greensboro	55.00	50
D Fred Surrett, Oakview	55.00	50
D Joseph Tillery, Jr., Pinnacle	55.00	50
J Garland Limer, Weldon	54.03	50
B Walter Baier, Hudson	53.44	50
E Joseph J. Novobilski, Jackson Park	53.25	50
D Fred C. Pallas, Hamilton Lakes	53.23	50
A Durwood Johnson, Haw Creek	53.00	50
A Cecil Parham, Haw Creek	52.00	50
C Herman Howington, Boiling Springs	51.00	50
G Thomas J. Sharpe, Sir Walter	51.00	50
J J. R. Everett, Rocky Mount Evening	50.29	50
A Jim Morgan, Candler	50.00	50
A Gene Autry, Hot Springs	50.00	50
A Jeff Burton, Hot Springs	50.00	50
A Ben Byrd, Hot Springs	50.00	50
A Bill Ferguson, Hot Springs	50.00	50
A Jimmy Holt, Hot Springs	50.00	50
A Kenneth Sumerel, Hot Springs	50.00	50
A Dave West, Hot Springs	50.00	50
A Bill Willett, Hot Springs	50.00	50
A Glenn Alexander, Murphy	50.00	50
A Max Blakemore, Murphy	50.00	50
A John Bolt, Murphy	50.00	50
A F. L. Brock, Murphy	50.00	50
A Robert Bruce, Murphy	50.00	50
A Doyle Burch, Murphy	50.00	50
A Doug Carlson, Murphy	50.00	50
A Phil Chambers, Murphy	50.00	50
A Glenn Crowell, Murphy	50.00	50
A Boyd Davis, Murphy	50.00	50
A Fred Davis, Murphy	50.00	50
A Merle Davis, Murphy	50.00	50
A Bill Downs, Murphy	50.00	50
A James Howse, Murphy	50.00	50
A Charlie Hughes, Murphy	50.00	50
A Don Hughes, Murphy	50.00	50
A Charlie Johnson, Murphy	50.00	50
A Rex Kephart, Murphy	50.00	50
A Bob McFarland, Murphy	50.00	50
A Dave Moody, Murphy	50.00	50
A Bucky Purcell, Murphy	50.00	50
A Fred Sharkey, Murphy	50.00	50
D Glenn Beasley, Dodson	50.00	50
D Gene Everette, Dodson	50.00	50
D Richard T. Johnson, Dobson	50.00	50
D Ralph O. Lanier, Dodson	50.00	50
D Michael Lyons, Dodson	50.00	50
D John Norman, Dodson	50.00	50
D Fred Patterson, Dodson	50.00	50
D George Pendergraft, Dodson	50.00	50
D Jerry Weaver, Dodson	50.00	50
D Steve Yokeley, Dodson	50.00	50
D John Burwell, King	50.00	50
D Rupert Hall, King	50.00	50
D Wayne Grubb, Oakview	50.00	50
D James Rasberry, Oakview	50.00	50
D Tim Sims, Oakview	50.00	50
D Clyde Wood, Oakview	50.00	50
D J. O. Puett, Sedgefield	50.00	50
E George W. Tesh, Jr., Arcadia	50.00	50
E Ray A. Hartman, Arcadia	50.00	50
E Gene Plummer, Franklin-Ellis	50.00	50
E Robert Allen, Norwood	50.00	50
E Windell Talley, Stanfield	50.00	50
E Victory Davy, Tri-County	50.00	50
G Pete Armstrong, Carrboro	50.00	50
G Frank Bailey, Carrboro	50.00	50
G George Beswick, Carrboro	50.00	50
G Milton Blackwood, Carrboro	50.00	50
G John Boone, Carrboro	50.00	50
G Dan Cheek, Carrboro	50.00	50
G Ed C. Cooney, Jr., Carrboro	50.00	50
G Carl M. Ellington, Carrboto	50.00	50
G George H. Gretz, Carrboro	50.00	50

District 31-A Lions Continue To Expand The Eye Screening Program

The popularity of the Western North Carolina Lions Eye Screening Program necessitated the purchase of an additional mobile screening unit to adequately cover the 12 county area.

The 1977-78 Eye Screening Program under the direction of Joe El-Khouri, President of the W. N. C. Lions, has had its most successful year. The two units have been scheduled regularly since August of 1977 and have covered the 12 county area screening day care, kindergarten, first graders and other children referred by teachers.

As of May 31, 1978, 24,627 children were screened in the 10 month period with 1,731 referrals for eye examinations. Over 9,000 have been screened in Buncombe County alone. The 46 Lions Clubs in the District contribute $3.50 per member annually toward the operating cost of the screening program. The North Carolina Lions Association for the Blind continues to support the program on a graduated scale; however, the local Lions must find additional operating funds if the program is to continue on the comprehensive scale needed in the mountain area. This has proved to be one of the most popular and beneficial programs carried out by Lions on the local level. Numerous letters from school officials and governmental agencies commending the work of the Lions are received annually and substantiate the need for continuation of this screening program.

CLUB "50" TOTALS

(Continued from page 21)

District, Name and Club		Amount	Pin
G	Charles Harris, Carrboro	50.00	50
G	Jack Mansfield, Carrboro	50.00	50
G	Harold McFarland, Carrboro	50.00	50
G	Harry R. Pendergraft, Carrboro	50.00	50
G	Emanuel Rabins, Carrboro	50.00	50
G	J. H. Robertson, Sr., Carrboro	50.00	50
G	Norbert S. Rothe, Carrboro	50.00	50
G	Lloyd Senter, Carrboro	50.00	50
G	Al Smith, Carrboro	50.00	50
G	Shelton Sparrow, Carrboro	50.00	50
G	Edgar Thomas, Carrboro	50.00	50
G	William Ward, Carrboro	50.00	50
G	Ted Wilkerson, Carrboro	50.00	50
G	J. A. Williams, Carrboro	50.00	50
G	Robert Brown, Sir Walter	50.00	50
J	Robert S. Roseheim, Elizabeth City	50.00	50
J	Thomas J. Gorand, Elizabeth City	50.00	50
J	Herbert Blivens, Manteo	50.00	50
J	Roy Burgess, Manteo	50.00	50
J	Don Crawford, Manteo	50.00	50
J	Arnold "Top" Daniels, Manteo	50.00	50
J	"Phelpie" Edmondson, Manteo	50.00	50
J	M. Keith Fearing, Jr., Manteo	50.00	50
J	Joe Hawkins, Manteo	50.00	50
J	Melvin Jackson, Manteo	50.00	50
J	Chris Seawell, Manteo	50.00	50
J	Richard Wray, Manteo	50.00	50
J	Ricky Baird, Weldon	50.00	50

*Member 5,000 Club
‡1975-76
†1976-77

A worried looking man in a florist shop asked for three potted geraniums. "I'm sorry," said the clerk. "We're out of geraniums just now, but we have some nice potted chrysanthemums."

"No, they won't do," replied the man." "I promised my wife I'd water her geraniums while she was away."

CLUBS RECEIVING CERTIFICATES—(Continued from page 21)

Club	Members	1976-77	1977-78	Per Cent Of Increase
District H				
Benson	44	345.00	705.00	104.3%
Bogue Banks	34	565.00	850.00	50.4%
Calabash-Sunset Beach	17	—	217.52	217.5%
Cape Fear	27	450.00	879.39	95.4%
Carolina Beach	43	570.00	765.00	34.2%
New Hanover	22	414.00	860.00	107.7%
Havelock	51	1,002.75	1,316.00	31.2%
Kenly	24	300.00	405.00	35.0%
Leland	24	120.00	255.00	112.5%
Morehead City	15	165.00	225.00	36.4%
New River-Jacksonville	32	905.10	1,310.00	44.7%
Oak Island	21	142.70	342.00	139.7%
Pine Level	26	145.00	300.00	106.9%
Weetock	44	—	330.00	330.0%
District J				
Ahoskie	55	1,650.00	2,179.39	32.1%
Askewville	22	575.00	745.00	29.6%
Columbia	12	80.00	215.00	168.8%
Edenton	44	1,826.00	2,550.39	39.7%
Manteo	71	2,003.06	3,500.00	74.7%
Murfreesboro	20	360.00	515.55	43.2%
Pinetops	40	850.00	1,818.18	113.9%
Rich Square	13	195.00	280.00	43.6%
River City	19	511.86	870.11	70.0%
Rocky Mount Luncheon	35	7,000.00	9,050.00	29.3%
Williamston	74	2,249.00	4,000.00	77.9%
Windsor	22	330.00	660.00	100.0%

Blindness and Diabetes

A person who has lost his sight because of diabetes can live independently and successfully in spite of his disabilities provided he has been trained in the techniques of diabetes control and in skills for dealing with blindness.

Some guidelines for medical and rehabilitation professionals are outlined in a pamphlet "Blindness and Diabetes," published by the American Foundation for the Blind.

The pamphlet urges professionals to learn about blindness and diabetes, but points out that the blind diabetic usually knows more about his own condition than anyone else and ultimately must be responsible for his own care.

Among the techniques the blind diabetic can learn is to measure and inject his own insulin, using precalibrated gauges and syringes that work by touch and sound. These are described in another pamphlet "Devices for Visually Impaired Diabetics" published by the American Foundation for the Blind and the New York Diabetes Association.

Diabetic retinopathy results when tiny blood vessels in the retina break causing little hemorrhages on the retina, which then impair vision. It is a leading cause of blindness today. The exact reason for diabetes leading to the retinal problem is not known, nor is it possible to predict whether diabetes will lead to eye difficulties.

Diabetics who do lose their sight may undergo the standard blindness rehabilitation process, learning to walk, read, write, do household chores and other skills of daily living. Sometimes diabetics need adaptations in the usual techniques because of their need for rest and regularly scheduled meals. Sometimes the sensitivity of their fingers is affected, which means they may have difficulty in learning braille or other techniques requiring fine finger sensitivity. Then they learn to use large dot braille or learn systems other than those requiring touch.

For diabetics who must give themselves insulin shots to control their diabetes, a variety of special syringes are available. In one type, the physician sets the plunger for the correct insulin dosage and locks it into place. Others have adjustable plungers that click in at the point set by the physician. The blind person hears and feels the click.

In addition, there are loading gauges and filling devices that are marked with braille or raised numbers that help the blind person fill his own syringe.

The two pamphlets, "Blindness and Diabetes" and "Devices for Visually Impaired Diabetics" are available free from the American Foundation for the Blind, 15 West 16th Street, New York, N.Y. 10011. "Diabetes and Blindness" is also available free in recorded form.

The American Foundation for the Blind serves as a non-profit clearinghouse for information about blindness and promotes the development of education, rehabilitation, and social welfare services for blind and multihandicapped deaf-blind children and adults.

Students Receiving Association Scholarships

Name	School Attending	Hometown
Tamyra J. Allen	High Point College	Denton
Teresa Lynn Bunch	Edgecombe Technical Institute	Scotland Neck
Tammy Jill Craddock	Leon's Beauty School	Greensboro
Carolyn Wynona Davis	North Carolina Wesleyan	Weldon
Larry Thomas Dean	Campbell College	Oxford
Michael Douglas Ellington	East Carolina University	Oxford
Pandora Leigh Frank	University of North Carolina-Greensboro	Lexington
Anthony Neal Harris	Halifax Community College	Raleigh
Denise Darchelle Hayes	North Carolina Central University	Raleigh
Annie Nell Holbert	Appalachian State University	Hendersonville
Leslie Noel Janzen	Baldwin-Wallace	Lenoir
William Perry Janzen	University of North Carolina-Chapel Hill	Lenoir
Angela Bernice McCormick	Guilford Technical Institute	Greensboro
Martin Alan McMahan	Nyack College	High Point
Wesley Joseph Miller	North Carolina State University	Statesville
Fennell Moses	Wilson County Technical Institute	Margarettsville
John Roberson O'Quinn	Campbell College	Lillington
Brian Kevin Reid	Asheville/Buncombe Technical Institute	Asheville
Bettie Brown Richardson	Duke University	Southport
David Andrew Setser	North Carolina State University	Scotts
Camille Sifford	Gaston College	Mount Holly
Forrest Eugene Sloan	Virginia Polytechnic Institute	Fontana Dam
Debora Ann Smith	North Carolina Central University	Oxford
Diane Jo Starling	Duke University	Durham
Kathy Lynn Wagner	University of North Carolina-Chapel Hill	Winston-Salem
Thomas Royce Walters	Atlantic Christian College	Smithfield

THE MEANING OF SUCCESS

That man is a success
who has lived well, laughed often and loved much;
who has gained the respect of intelligent men
and the love of children;
who has filled his niche
and accomplished his task;
who leaves the world better than he found it whether by
a perfect poem
or a rescued soul;
who never lacked appreciation of earth's beauty
or failed to express it;
who looked for the best in others
and gave the best he had.

ROBERT LOUIS STEVENSON

LIONS CLUB BLIND AND SIGHT ACTIVITIES REPORT
1977-1978

Lions Club	Membership	White Cane Contribution	Camp Dogwood	Local Service Projects	Blind Products Purchased: Industries for the Blind Home Bound Products Sponsored H/B Trailer	Optical Supplies	Scholarship and Educational Supplies	Glaucoma Diabetes and Vision Screening Clinics	Radios and Household Equipment	Bedding Food, and Clothing	Shelter, Fuel, and Utilities	Patient, Medical Services	Picnics, Christmas Parties, Visits to the Blind	TOTAL	Programs on Blind Activities	Number of Eye Wills Secured
DISTRICT 31-A																
‡Andrews	34	$ 700.00	$	$	$	$	$	$	$	$	$	$	$	$ 700.00		
Asheville	127	2,000.00	33.00	5,457.25	3,561.98	159.81		8,820.46						20,032.50	5	7
‡Avery Creek	42	100.00												100.00		
Biltmore	13	420.00	75.00	2,088.00							76.00		287.00	2,946.00		
*Black Mountain	21	228.00	80.00	1,000.00										1,308.00		
Brevard	40	490.00			1,774.53	78.00						2.75	270.40	2,615.68		2
Bryson City	18	270.00		710.00	830.93			63.00				25.00		1,898.93	2	1
†**Candler**	67	1,112.15		46,951.00	1,800.00			150.00		125.00		162.50	231.00	50,531.65	2	
Canton	77	1,802.40	116.00	375.00	3,301.17					55.79		40.00	380.00	6,070.36	2	38
Cashiers-Glenville	11	75.00	20.00	210.00		82.00		312.86						699.86		
Cherokee	10	275.00	25.00		451.11	74.00				125.00		248.52		1,198.63		
Clay County	29	155.00	50.00	200.00	243.97			3.24	12.50			5.00	93.62	763.33	1	8
Clyde	25	378.75		350.00	537.00	25.00	100.00	50.00				50.00	100.00	1,590.75	6	10
*Columbus	13	200.00	32.00						29.00	130.00				391.00	1	
‡Cullowhee	24	350.00												350.00		
‡Erwin District	38	555.00												555.00		
Etowah	30	700.00		500.00	1,324.28	571.90	20.00	100.00	47.45		195.09	175.22	315.72	3,949.66	5	14
‡Fairview	31	200.00	25.00											225.00		
Flat Rock	35	600.00	212.00	1,465.00	1,677.72	160.00		150.00		140.00	36.00		650.30	5,091.02	3	6
Fontana Dam	16	1,610.00	80.00	100.00	445.34	123.00								2,358.34		
Franklin	40	530.00		200.00	1,381.00			318.00		200.00	287.00		125.00	3,041.00	5	59
Haw Creek	38	3,378.00	76.00	3,898.00	2,033.11	205.74						216.70	154.04	9,961.59	5	10
‡Hazelwood	16	240.00	32.00											272.00		
Hendersonville	82	1,230.00	249.00	2,300.00	8,583.10	2,234.40		287.00			794.53	281.90	550.49	16,510.42	6	280
*Highlands	42	660.00	200.00	312.90	196.00	50.00		75.00		230.14				1,724.04	5	
‡Hot Springs	23	400.00												400.00		
‡Johnston District	12	60.00												60.00		
Mars Hill	32	160.00			695.00		122.75					100.00	400.00	1,477.75	2	
‡Marshall	32	360.00												360.00		
Mills River	19	315.00		1,275.00	358.30								120.00	2,068.30		
Murphy	35	1,303.89	25.00	1,000.00	110.82	311.00		170.44	180.00		72.00	105.00	350.00	3,628.15	1	1
‡North Asheville	13	65.00												65.00		
*Pigeon Valley	10	103.00	80.00	490.68	643.81				40.00	180.00		120.00	65.00	1,722.49	3	
Pisgah Forest	20	430.00	50.00		828.49	50.00		100.00		250.00	85.00	64.75	50.00	1,908.24	2	461
Robbinsville	23	285.00		500.00	529.44	102.41		35.00					165.00	1,616.85	6	2
Saluda	27	450.00	30.00	254.79	495.92			103.00					130.00	1,463.71		5
Swannanoa Valley	21	440.00	62.00			60.00							105.50	667.50	2	5
‡Sylva	33	525.00												525.00		

Tryon	21	420.00	360.00		366.13					535.00	129.38	54.00	141.43	2,005.94		
*Valley Springs	44	1,050.00	30.00	1,740.00	1,925.31				176.69			157.20		5,079.20	2	2
Venable	15	100.00												100.00		
Waynesville	56	1,000.00	25.00	6,373.00	1,386.61	52.00		275.00		1,809.14	100.00	22.50	300.00	11,343.25	2	
*Weaverville	20	50.00		270.00										320.00		7
West Asheville	30	273.50	68.00	1,258.97	2,000.70				47.94		57.00		50.00	3,756.11	1	
‡Woodfin	9	105.00												105.00		
Totals for District 31-A	1,436	$ 26,154.69	$ 2,035.00	$ 79,279.59	$ 37,481.77	$ 4,339.26	$ 242.75	$11,013.00	$ 533.58	$ 3,780.07	$ 1,832.00	$ 1,831.04	$ 5,034.50	$173,557.25	69	918

DISTRICT 31-B

Avery County	23	$ 1,763.73	$ 60.00	$ 141.95	$ 822.14	$	$ 110.00	$	$	$	$	$	$ 570.00	$ 3,467.82	2	10
‡Bakersville	40	820.00	100.00											920.00		
Balls Creek	14	308.00	55.00		216.85			49.00		50.00			17.00	695.85		
*Banoak	15	175.00		700.00	382.00	40.00								1,297.00		2
‡Bethlehem	26	500.00												500.00		
Boone	32	660.00	75.00	19.00	850.51	322.90		729.17						2,656.58		295
Burnsville	24	420.00	33.00		475.00	125.00				30.00	137.00	19.00	145.00	1,384.00	2	1
Catawba	20	438.00	190.00		252.75					18.00				898.75	1	
Claremont	26	670.00	250.00		1,301.36									2,221.36	3	2
Conover	48	1,000.00	425.00		2,930.26	200.00		25.00	375.00			240.00	300.00	5,495.26	2	57
‡Drexel	25	500.00	100.00											600.00		
‡East Iredell	15	440.00												440.00		
‡Fairbrook	11	253.76												253,76		
Granite Falls	45	780.00	475.00	328.75	1,740.00	324.59		312.50			117.00	197.50	564.00	4,839.34	3	5
Hickory	57	1,120.00	724.00	134.20	5,573.67	53.73			39.94		385.00		291.00	8,321.54	3	51
Hildebran	21	300.00	230.00	850.00	2,410.00	120.00			110.00	350.00		78.00	550.00	4,998.00		2
Hudson	20	400.00	210.00	435.35	703.92	324.59	300.00	312.50	25.00	512.50		130.48	564.00	3,918.34	11	64
Lenoir	35	660.00	255.00	328.75	1,721.39	5,194.59		312.50		3.00		97.50	564.00	9,136.73	2	
‡Longview	33	1,657.83	255.00											1,912.83		
*Lower Creek	25	1,500.00	125.00	328.75	3,600.00	324.59		312.50			150.00		564.00	6,904.84	6	10
Maiden	28	771.50	50.00	232.42	674.00	37.50				251.50			150.50	2,167.42	2	10
‡Marion	30	175.00	25.00											200.00		
‡Monticello	19	100.00												100.00		
Mooresville	61	3,218.56	3,952.90		4,025.05	53.00		150.00	75.00		271.00	131.20	1,109.21	12,985.92	4	143
‡Morganton	82	1,705.00	430.00											2,135.00		
Newton	47	1,000.00	140.00	49.00	1,271.80	62.00				166.00				2,688.80	3	34
North Iredell	20	420.00	190.00	801.47									140.76	1,552.23		
North Wilkesboro	62	1,550.00	336.60	5,756.91								45.00		7,688.51	1	7
Rutherford College	34	720.00	695.00	1,150.28	1,019.91					81.20	36.00	42.00	139.50	3,883.89	6	32
‡Saint Stephens	26	840.00	260.00											1,100.00		
Shepherds	25	335.00	120.00		360.00									815.00		14
‡Sherrills Ford	26	716.50	155.00											871.50		
‡South Iredell	25	500.00	171.00											671.00		
Sparta	53	1,060.00	154.00	4,968.86	2,394.25	255.00		312.50			91.00	196.00	95.00	9,526.61	2	103
Spruce Pine	21	425.00			78.40	40.00			42.59	30.20	50.00		100.00	766.19	2	
*Startown	21	300.00	510.00		1,268.92			70.00				50.00		2,198.92	5	14
‡Statesville	28	520.00												520.00		
Statesville City of Progress	23	455.00	49.00	550.00	689.88			839.35	35.00	25.00	45.00		56.70	2,744.93	2	130
Taylorsville	40	800.00	304.00		1.500.00	40.00					45.00	10.00	80.00	2,779.00		16

*Report received after April 10, 1978 deadline
†Award Winner
‡No Report Received

LIONS CLUB BLIND AND SIGHT ACTIVITIES REPORT
1977-1978

Lions Club	Membership	White Cane Contribution	Camp Dogwood	Local Service Projects	Blind Products Purchased: Industries for the Blind Home Bound Products Sponsored H/B Trailer	Optical Supplies	Scholarship and Educational Supplies	Glaucoma Diabetes and Vision Screening Clinics	Radios and Household Equipment	Bedding Food, and Clothing	Shelter, Fuel, and Utilities	Patient, Medical Services	Picnics, Christmas Parties, Visits to the Blind	TOTAL	Programs on Blind Activities	Number of Eye Wills Secured
Troutman	33	756.52	121.00		1,468.08									2,345.60		10
Valdese	36	815.00			2,910.37							139.62	279.41	4,144.40		
‡West Iredell	17	50.00												50.00		
*West Jefferson	38	925.00	136.00		1,720.54			729.17				231.00	204.45	3,946.16	2	2
Wilkesboro	20	500.00	200.00											700.00		1
Totals for District 31-B	1,370	$ 33,024.40	$11,561.50	$ 16,775.69	$ 42,361.05	$ 7,517.49	$ 410.00	$ 4,154.19	$ 702.53	$ 1,517.40	$ 1,327.00	$ 1,607.30	$ 6,484.53	$127,443.08	64	1,015
DISTRICT 31-C																
Belmont	33	$ 1,145.00	$ 307.00	$ 920.00	$ 3,439.29	$ 123.00	$ 400.00	$	$	$	$ 14.56	$	$ 300.00	$ 6,648.85		32
Bessemer City	40	885.00	358.00	513.31	2,577.29	43.20			181.90	126.38		225.00		4,910.08	2	
Boiling Springs	40	807.50	160.00		1,353.60			29.25				4.00	35.00	2,389.35	2	5
†Charlotte Central	117	3,300.00	2,460.00	4,275.40	3,729.01				75.00	224.81	50.00		25.00	14,139.22	2	30
‡Charlotte Daybreak	14	195.00	92.00											287.00		
Charlotte Eastern	39	1,450.00	235.00	1,558.50				5,500.00			150.00		525.00	9,418.50		
Charlotte Metrolina Deaf	26	390.00	282.00											672.00	2	12
Charlotte Southern	36	525.00	315.00	500.00										1,340.00	1	7
‡Charlotte Western	17	100.00	85.00											185.00		
‡Chase	30	200.00	390.00											590.00		
‡Cherryville	45	2,804.50	437.00											3,241.50		
Cornelius	29	750.00	642.00	90.00	329.95				75.00				165.00	2,051.95	2	11
‡Coulwood	19	255.00	100.00											355.00		
Cramerton-McAdenville	8	100.00	95.00	200.00		69.00								464.00		
‡Dallas	16	495.00	116.00											611.00		
‡Davidson	53	895.00	377.00											1,272.00		
Derita	36	480.00	257.00	209.00	420.00	25.00			23.00					1,414.00	2	3
East Gastonia	23	368.00	138.00		562.60							13.00	366.00	1,447.60		
Fallston	12	362.80	58.00		534.83	30.00				29.40		100.00		1,115.03	1	6
Forest City	52	520.00	312.00		3,740.87	216.90					517.00		140.00	5,446.77	3	57
*Gastonia	69	1,518.00	276.00		69.45	529.60				489.78		10.00	1,029.95	3,922.78		59
Gastonia Noon	20	500.00	1,181.00	548.00		257.00					40.00	287.00	507.00	3,320.00		
‡Grover	22	484.00	169.00											653.00		
Hickory Grove	27	550.00	860.00		480.00									1,890.00	1	5
Huntersville	37	500.00	90.00						1,650.00					2,240.00		5

Kings Mountain	21	606.00	202.00			105.00			85.00			90.00	180.00	1,268.00	2	4
‡Lattimore	18	300.00	73.00											373.00		
‡Lawndale	20	652.53	55.00											707.53		
‡Lincolnton	36	850.00	180.00											1,030.00		
Lowell	22	500.00	95.00	105.00	2,179.13	140.00						58.00	258.48	3,335.61		10
*Matthews	14	125.00	20.00		100.00									245.00		
‡Mint Hill	25	210.00	50.00											260.00		
Mount Holly	36	700.00	381.00		2,092.28	50.00							276.00	3,499.28	2	40
‡Pineville	31	200.00	31.00											231.00		
‡Polkville	22	250.00	75.00											325.00		
Rock Springs	12	205.00	42.00											247.00		1
Rutherfordton	49	3,415.00	850.00	1,662.00	4,196.60	148.00	150.00	100.00		173.00	200.00	200.00	272.00	11,366.60	5	53
Shelby Central	97	2,000.00	732.00		1,682.00	468.00	250.00	370.00	119.90	412.08	438.80	354.05	655.00	7,481.83		74
Shelby Community	18	400.00	165.00		2,543.37			15.00		225.71	124.00	60.00	145.72	3,678.80	4	64
‡Southpark-Charlotte	29	725.00	212.00											937.00		
*Stanley	17	1,000.00	17.00	185.00	1,250.00									2,452.00	1	12
Totals for District 31-C	1,327	$ 31,718.33	$12,972.00	$ 10,766.21	$ 31,280.27	$ 2,204.70	$ 800.00	$ 6,014.25	$ 2,209.80	$ 1,681.16	$ 1,534.36	$ 1,401.05	$ 4,880.15	$107,462.28	32	490

DISTRICT 31-D																
Alamance Community	35	$ 561.00	$ 10.00	$	$ 995.00	$	$	$ 185.00	$	$	$	$	$ 40.00	$ 1,791.00	4	35
Archdale-Trinity	44	748.00		336.86	2,500.00	299.70						182.47	128.00	4,195.03	1	6
Asheboro	42	1,512.00	734.00					119.00					1,200.00	3,565.00	2	10
‡Boonville	20	240.00												240.00		
‡Clemmons	15	361.74	47.00											408.74		
‡Coleridge	16	200.00	50.00											250.00		
‡Danbury	6	268.50	10.00											278.50		
Dobson	31	527.00	45.00	10.00	1,000.94	35.00							75.00	1,692.94	3	65
‡Eden	36	629.00	175.00											804.00		
Eden Evening	16	272.00	25.00		662.99	112.12		133.00				86.00	70.00	1,361.11	3	104
‡Elkin	49	833.00	81.00											914.00		
‡Farmer	17	185.00	17.00											202.00		
Forsyth	53	5,311.00	684.00	4,978.85	1,160.00	83.00					125.00	2.00		12,343.85	3	102
Franklinville	36	435.50	105.00		332.35			102.60					105.00	1,080.45		3
‡Gate City	20	400.00	50.00											450.00		
‡Gibsonville	20	200.00	42.00											242.00		
Glenwood	31	730.21	241.00	140.00	837.77	175.00		95.92			38.00		92.22	2,350.12	1	115
‡Grays Chapel	14	240.00	20.00											260.00		
Greensboro	136	2,476.00	900.00	440.00	4,424.78	1,440.19		827.51		74.25			941.90	11,524.63		90
Guilford College	21	400.00	130.00	610.00	1,295.32			64.97					69.96	2,570.25	2	3
Hamilton Lakes	35	1,870.00	94.00	250.00	1,637.07	158.45	128.29	133.29		50.00			213.46	4,534.56	2	89
High Point	105	2,400.00	1,033.52	1,000.00	8,109.36	4,578.46	410.25	405.20	333.28	331.75	340.12	1,161.60	2,792.97	22,896.51	2	331
‡Jamestown-Union Hill	28	335.85	30.00											365.85		
Jonesville-Arlington	22	150.00	52.00											202.00		3

*Report received after April 10, 1978, deadline
†Award Winner
‡No Report Received

LIONS CLUB BLIND AND SIGHT ACTIVITIES REPORT
1977-1978

Lions Club	Membership	White Cane Contribution	Camp Dogwood	Local Service Projects	Blind Products Purchased: Industries for the Blind Home Bound Products Sponsored H/B Trailer	Optical Supplies	Scholarship and Educational Supplies	Glaucoma Diabetes and Vision Screening Clinics	Radios and Household Equipment	Bedding Food, and Clothing	Shelter, Fuel, and Utilities	Patient, Medical Services	Picnics, Christmas Parties, Visits to the Blind	TOTAL	Programs on Blind Activities	Number of Eye Wills Secured
‡Julian	23	425.00	382.55											807.55		
‡Kernersville	67	345.00												345.00		
*King	52	810.00	50.00			139.00		100.00		231.61			82.50	1,413.11		5
Konnoak Hills	38	1,500.00	443.00	725.00		22.00							574.84	3,264.84		69
‡Liberty	23	425.00	133.00											558.00		
McLeansville	46	782.00	16.00	735.29	79.50			142.33	75.00		27.50			1,857.62	2	56
Madison	37	740.00	111.00	283.00	2,345.75	222.74		275.65		26.45			168.40	4,172.99	1	5
Mayodan	26	500.00	50.00		750.06			210.70		20.00	200.00	156.52	330.00	2,217.28	5	7
Mocksville	35	2,096.00	187.00	670.00	2,211.88	24.00		181.35	85.50	52.80	60.00	1,840.00		7,408.53	4	156
Mount Airy	68	800.00	50.00		4,317.30	458.50				150.00				5,775.80	2	25
Oakview	40	2,328.60	417.00	90.00	2,352.55	169.44		200.00		425.00		187.00	350.00	6,519.59	4	787
O'Henry	24	300.00			2,013.00			100.72					79.50	2,493.22	2	328
‡Old Town	26	520.00	209.00											729.00		
‡Piedmont Deaf	17	161.00	170.00											331.00		
Pilot Mountain	14	324.88	216.00	205.00	376.44	105.00	36.45	28.00					124.50	1,416.27	2	24
Pinnacle	13	460.00	20.00		640.04	135.00		73.00				20.00	126.43	1,474.47		20
‡Pleasant Garden	26	300.00												300.00		
‡Ramseur	30	525.00	26.00											551.00		
‡Randleman	25	667.32	12.00											679.32		
Reidsville	35	600.00	175.00		1,584.24	187.00		260.00					360.00	3,166.24	2	26
‡Seagrove	15	255.00	20.00											275.00		
Sedgefield	24	691.26	38.00	180.00	1,109.00			193.08					77.24	2,288.58		42
‡Stoneville	16	162.00												162.00		
Tabernacle	10	100.00	68.00					27.00					60.00	255.00		
‡Triangle	18	300.00	100.00											400.00		
Twin City	48	765.00	425.00	3,500.00				1,700.00	75.00	100.00			1,000.00	7,565.00	2	122
Walkertown	38	680.00	489.00	1,499.00	97.34	141.00					547.09	105.00		3,558.43	2	129
‡Walnut Cove	40	680.00												680.00		
*Winston-Salem	139	2,363.00	800.00	68.75	60.00	225.90			205.00	468.00	341.00	111.04	829.14	5,471.83	1	13
‡Yadkinville	13	168.00	151.00											319.00		
Totals for District 31-D	1,874	$ 42,059.86	$ 9,334.07	$ 15,721.75	$ 40,892.68	$ 8,711.50	$ 574.99	$ 5,558.32	$ 773.78	$ 1,929.86	$ 1,678.71	$ 3,851.63	$ 9,891.06	$140,978.21	52	2,770

DISTRICT 31-E																	
Albemarle	77	$ 1,215.00	$ 221.00	$	$ 2,052.03	$	$	$	$	$ 25.00	$	$	$ 718.50	$ 4,231.53	1	5
‡Ansonville	16	330.00	70.00											400.00		
‡Aquadale	18	150.00												150.00		
Arcadia	45	3,060.00	120.00		320.00					100.00	200.00		250.00	4,050.00	6	375
‡Benton Heights	26	710.00	92.00											802.00		
*Central	37	1,163.43	165.00	180.00	761.55				100.00		285.00	2,800.00	150.00	5,604.98	2	11
China Grove	13	276.00						52.00					52.00	380.00		
‡Churchland	18	514.43	154.00											668.43		
Cleveland	22	653.08		45.00	636.00	47.50			200.00				66.00	1,647.58	2	4
‡Concord	64	513.00	85.00											598.00		
Davis-Townsend	42	946.44	106.00		194.67				117.00				130.00	1,494.11	4	11
Denton	76	1,260.43	80.00				300.00			225.00	225.00	17.20	365.00	2,472.63	1	49
‡Enochville	21	480.00												480.00		
‡Fair Grove	52	1,054.44												1,054.44		
‡Franklin-Ellis	24	1,160.00	117.00											1,277.00		
Harrisburg	20	420.00	70.00		1,028.79	608.80								2,127.59		2
Hasty	21	390.00			254.47								104.78	749.35		
Indian Trail	20	560.00	93.00	156.00	766.50	46.00								1,621.50	4	31
Jackson Park	11	228.00		30.00	148.00					45.00			97.00	548.00		1
‡Kannapolis	73	510.00												510.00		
Landis	25	279.00	165.00		854.48							87.50	100.00	1,485.98	2	5
Lexington	26	726.44	150.00	330.00	1,369.69				416.00	303.04	238.00	25.00	319.00	3,877.17		187
Lexington Downtown	16	1,080.43	113.00			20.00			80.00				50.00	1,343.43	1	41
‡Linwood	42	833.43	211.00											1,044.43		
‡Locust	8	100.00	30.00											130.00		
‡Marshville	25	306.29	150.00											456.29		
‡Midland	20	560.00												560.00		
Midway	26	760.00	175.00		525.00				354.00				89.00	1,903.00	1	3
‡Milford Hills	40	780.00	235.00											1,015.00		
Misenheimer	18	384.00	32.00		874.62									1,290.62	1	110
Monroe	37	600.00	334.00	275.00	1,830.00	65.00	30.00		23.75	119.50	220.00	37.90	88.00	3,623.15	1	3
Mount Pleasant	79	2,071.37	130.00		957.64				450.00				120.00	3,729.01	1	29
Mount Ulla	19	630.00	190.00											820.00	1	2
‡New London	22	438.00	45.00											483.00		
‡New Salem	8	220.00	35.00											255.00		
‡North Kannapolis	9	250.00	124.00											374.00		
‡Norwood	25	369.00	110.00											479.00		
Oakboro	14	330.00	40.00	1,500.00	489.62								30.00	2,389.62	1	
‡Odell	20	384.00	33.00											417.00		
Pilot	40	1,150.44		2,746.00	356.00					361.00	175.00		68.00	4,856.44	1	56
Polkton	17	366.00		136.91	194.83									697.74	2	47
‡Reedy Creek	19	220.00												220.00		
*Rockwell	18	364.75	60.00		543.58								76.00	1,044.33		2
‡Salisbury	57	1,086.00	520.00											1,606.00		
‡Spencer	31	432.00	188.00											620.00		
‡Stanfield	18	330.00												330.00		

*Report received after April 10, 1978, deadline
†Award Winner
‡No Report Received

LIONS CLUB BLIND AND SIGHT ACTIVITIES REPORT
1977-1978

Lions Club	Membership	White Cane Contribution	Camp Dogwood	Local Service Projects	Blind Products Purchased: Industries for the Blind Home Bound Products Sponsored H/B Trailer	Optical Supplies	Scholarship and Educational Supplies	Glaucoma Diabetes and Vision Screening Clinics	Radios and Household Equipment	Bedding Food, and Clothing	Shelter, Fuel, and Utilities	Patient, Medical Services	Picnics, Christmas Parties, Visits to the Blind	TOTAL	Programs on Blind Activities	Number of Eye Wills Secured
‡Thomasville	86	1,774.44												1,774.44		
Towel City	18	384.00	74.00		483.20				50.00					991.20	10	50
Tri County Deaf	14	412.00	92.00											504.00		
‡Tyro	16	348.44												348.44		
Unionville	25	835.00	100.00	27.00	256.00						200.00		60.00	1,478.00		
‡Wadesboro	37	690.00												690.00		
Wallburg	25	359.00	40.00										15.00	414.00		
Welcome	17	1,011.44	197.60							68.00	350.00	50.00	551.81	2,228.85	3	6
West Lexington	31	1,360.94	111.00						208.00				12.00	1,691.94		92
‡Wil Mar Park	12	276.00												276.00		
Winecoff	36	480.00	121.00		1,415.36	25.00								2,041.36		8
‡Wingate	49	622.00	800.00											1,422.00		
Totals for District 31-E	1,741	$ 39,198.66	$ 5,978.60	$ 5,425.91	$ 16,312.13	$ 812.30	$ 330.00	$ 52.00	$ 1,998.75	$ 1,246.54	$ 1,893.00	$ 3,017.60	$ 3,512.09	$ 79,777.58	45	1,130
DISTRICT 31-F																
Aberdeen	23	$ 690.00	$ 130.00	$	$	$	$	$	$	$	$	$	$ 77.42	$ 897.42		1
Autryville	28	200.00	141.00											341.00		
‡Biscoe	18	270.00	25.00											295.00		
Bladenboro	28	420.00	100.00		140.00									660.00		
‡Broadway	33	128.12												128.12		
*Buies Creek	15	272.00	25.00		88.74			32.00					50.00	467.74		
‡Candor	33	660.00	145.00											805.00		
Chadbourn	25	600.00	575.00		1,022.49			150.00	12.00			27.00	22.00	2,408.49	2	6
Clarkton	24	360.00	41.00										122.00	523.00	1	
Clinton	59	1,170.00	150.00			41.00						35.00	246.90	1,642.90		14
‡Coats	24	200.00												200.00		
‡Cordova	23	375.00												375.00		
*Cross Creek	12	325.00	120.00	180.00	653.37				10.00	105.00	47.41			1,440.78	5	34

‡Dublin	23	330.00													330.00		
Dunn	36	555.00	270.00		525.52					166.40					1,516.92		
‡Ellerbe	36	543.25													543.25		
‡Erwin	32	465.00													465.00		
‡Evergreen	16	176.00													176.00		
Fayetteville	85	1,845.67	355.00	7,629.47	779.56		34.82	2,000.00	164.50	21.82	338.67	588.80	893.00	14,651.31	6	305
Godwin	17	255.00								21.85				276.85		
‡Hamlet	46	845.00												845.00		
Haymount	14	100.00	22.00	20.00					125.00	50.00	15.35		122.50	454.85	12	
Hope Mills	46	700.00	40.00											740.00		
†**Lafayette**	7	1,050.00	110.00	80.60	37.80	648.00				140.79	50.96	204.70		2,322.85	5	8
Lake Waccamaw	24	530.00	240.00		272.54	35.00				124.17				1,201.71		16
Laurel Hill	17	482.94	34.00							73.39				590.33	2	2
‡Laurinburg	57	1,400.00	560.00											1,960.00		
‡Lillington	17	270.00	115.00											385.00		
Lumberton	57	1,883.51	150.00	115.50	2,478.50	300.00	245.50		117.00	185.00	134.25	93.65	1,102.00	6,804.91	10	25
Mary Stewart Community	49	790.00	240.00		566.36			32.00	100.00					1,728.36	2	3
‡Massey Hill	33	47.00	25.00											72.00		
‡Mount Gilead	34	170.00	209.00											379.00		
‡Newton Grove	26	520.00	62.50											582.50		
‡North Fayetteville	23	10.00	38.00											48.00		
Pembroke	15	324.42	118.00		203.00	35.00					140.00		30.00	850.42		
Pinebluff-New	22															
Pinehurst	23	718.53	150.00		781.45								110.42	1,760.40		10
‡Raeford	26	440.00	150.00											590.00		
‡Red Springs	20	240.00												240.00		
Richmond County Luncheon-New	25															
‡Reigelwood	20	100.00	50.00											150.00		
*Robbins	14	210.00	74.00		241.10	239.00			25.00			55.00		844.10		
Rockingham	29	465.00	57.00	55.00									520.10	1,097.10		17
‡Roseboro	19	285.00	37.50											322.50		
Rowland	35	200.00	100.00		222.33						300.00			822.33		
Saint Pauls	24	480.00	32.00			110.00				25.00	50.00		160.00	857.00		2
‡Salemburg	17	255.00	85.00											340.00		
Sanford	113	2,535.00	79.00			109.00		351.56		621.24	76.55	108.00		3,880.35	1	202
‡Southern Pines	21	1,625.00	68.00											1,693.00		
‡Spivey's Corner	16	270.00	67.00											337.00		
Spring Lake	19	1,510.50	190.00	100.00									55.60	1,856.10		
‡Tabor City	14	300.00												300.00		
‡Troy	29	435.00												435.00		
‡Vass	15	150.00	50.00											200.00		
‡Wadeville	18	125.00												125.00		
‡West End	11	211.60	73.00											284.60		
West Montgomery	18	300.00	15.00		325.44	56.00								696.44		
‡Whiteville	74	1,224.00	120.00											1,344.00		
Totals for District 31-F	1,677	$ 31,042.54	$ 5,438.00	$ 8,180.57	$ 8,338.20	$ 1,573.00	$ 280.32	$ 2,565.56	$ 553.50	$ 1,534.66	$ 1,153.19	$ 1,112.15	$ 3,511.94	$ 65,283.63	46	644

*Report received after April 10, 1978, deadline
†Award Winner
‡No Report Received

LIONS CLUB BLIND AND SIGHT ACTIVITIES REPORT
1977-1978

Lions Club	Membership	White Cane Contribution	Camp Dogwood	Local Service Projects	Blind Products Purchased: Industries for the Blind Home Bound Products Sponsored H/B Trailer	Optical Supplies	Scholarship and Educational Supplies	Glaucoma Diabetes and Vision Screening Clinics	Radios and Household Equipment	Bedding Food, and Clothing	Shelter, Fuel, and Utilities	Patient, Medical Services	Picnics, Christmas Parties, Visits to the Blind	TOTAL	Programs on Blind Activities	Number of Eye Wills Secured -
DISTRICT 31-G																
Apex	56	$ 1,120.00	$ 508.00	$	$	$	$	$	$	$	$ 160.00	$	$	$ 1,788.00	1	133
‡Bragtown	20	100.00	65.00											165.00		
‡Bull City	11	200.00												200.00		
Burlington	95	1,800.00	437.00	1,285.00		1,134.00			150.00	339.00	132.00	156.00	2,092.00	7,525.00	6	265
Butner	16	90.00		180.00	150.00					75.00				495.00		
†Carrboro	21	1,250.00	550.00	8,170.00	600.00									10,570.00	4	1,120
‡Cary	41	789.07												789.07		
‡Caswell County	16	256.00												256.00		
‡Centerville	14	100.00	65.00											165.00		
‡Creedmoor	26	432.00												432.00		
Durham	120	960.00	260.00	500.00						30.00			1,376.00	3,126.00	3	
‡Durham Community	24	384.00												384.00		
Enon	30		220.00											220.00		
Epsom	21	210.00	72.00			114.00				43.00		25.00	169.00	633.00	1	3
‡Franklinton	18	707.44	100.00											807.44		
Fuquay-Varina	47	800.00			209.68	35.00		5.00			271.81			1,321.49		21
Garner	48	1,561.65	164.00		1,217.92				150.00					3,093.57	2	120
Goldston	16	80.00				37.50							112.84	230.34		
Graham	25	450.00	266.00		3,000.00	70.00							294.00	4,080.00	2	7
Henderson	45	920.00	450.00	470.00									200.00	2,040.00	1	2
‡Hillsborough	43	608.00	15.00											623.00		
Ingleside	30	496.00	100.00	105.00						200.00	100.00		85.00	1,086.00	2	17
Knightdale	28	448.00	10.00		408.74									866.74		25
Littleton	31	540.00	39.00		423.04								74.56	1,076.60	1	
Louisburg	44	736.00	149.00			40.00							95.00	1,020.00		
‡Moncure	17	125.00	30.00											155.00		
North Raleigh	12	275.00	50.00	75.00										400.00	4	188
Northern Wake	18	288.00	22.00	950.00	563.50				10.00					1,833.50	2	132
Oxford	37	1,400.00	177.00	145.00	118.00	79.00				107.06	65.31	101.00	345.39	2,537,76	2	12
‡Pilot	41	800.00	215.00											1,015.00		
Pittsboro	21	200.00	80.00		292.40			312.50					110.00	994.90	2	
‡Raleigh Downtown	25	700.00	100.00											800.00		
Raleigh Host	276	4,770.00	1,462.00								100.00		1,122.38	7,454.38	1	
*Rolesville	27	190.00	70.00	385.00										645.00	2	20

Roxboro	29	464.00	20.00			20.00		1,250.00						1,754.00		2
Siler City	39	650.00	92.00		2,822.00		100.00	372.23		154.70			720.93	4,911.86	3	2
†Sir Walter	44	6,103.68	128.00	1,525.00	1,764.57			135.00					6,280.61	15,936.86	6	60
South Chatham	30	432.00		1,000.00										1,432.00		
Tar Heels	22	368.00	163.00											531.00		32
*Townsville	38	560.00	50.00		50.26	20.00							75.00	755.26	1	2
Wake Community	36	664.03	66.00	46.84	7,420.00									8,196.87	6	860
Wake Forest	33	913.00	258.00	114.21			150.00			14.85			75.00	1,525.06	2	28
*Warrenton	83	1,328.00			150.00		50.00		200.00	495.96			250.00	2,473.96	6	6
Wendell	45	850.00	250.00	132.00		35.00		140.00	40.00	50.00	300.00	10.00	165.00	1,972.00	1	67
‡White Level	52	50.00												50.00		
Youngsville	21	336.00	25.00										24.32	385.32	2	
Zebulon	48	783.00	302.00					180.50	10.50		5.00	10.00	126.00	1,417.00		144
Totals for District 31-G	1,880	$ 37,287.87	$ 7,005.00	$ 15,108.05	$ 19,190.11	$ 1,584.50	$ 300.00	$ 2,395.23	$ 560.50	$ 1,509.57	$ 1,134.12	$ 302.00	$13,793.03	$100,169.98	63	3,268

District 31-H																
Adamsville	27	$ 965.00	$ 161.00	$ 75.00	$	$	$	$	$	$	$	$	$ 201.73	$ 1,402.73		
Benson	44	705.00	100.00	127.34										932.34		2
Beulaville	17	380.00		9.50									160.00	549.50	1	4
Bogue Banks	34	950.00	275.00		881.04	52.00								2,158.04	2	10
‡Bolivia	13	180.00												180.00		
Burgaw	17	445.51								75.00		8.00		528.51	1	
Cape Fear	27	879.39		15.00	128.00	45.00				74.00	430.51	45.00		1,616.90	1	31
Carolina Beach	43	765.00	100.40	50.00	401.82						105.00			1,422.22	1	3
‡Faison	16	100.00	50.00											150.00		
Farmville	23	492.00	22.00			217.00								731.00		
Goldsboro	58	1,250.00	140.56	300.00	3,667.95	65.00			389.47	34.86	198.82	545.20	581.00	7,172.86	8	185
Goldsboro Downtown	31	565.00	1,008.00	145.45	3,116.00	178.00			486.00	15.00		632.45	629.31	6,775.21	3	10
Greenville	38	705.00	118.25	100.00	2,152.00							8.20	513.80	3,597.25	4	57
Greenville Breakfast	27	620.00	27.00	14.00										661.00	1	40
Greenville Martinborough	24	820.00		23.00	50.00								3.00	896.00	3	10
Grifton	17	400.00	70.00				100.00							570.00		
Hanover	22	860.00	220.00	250.00	126.00				375.00	100.00		178.00		2,109.00	3	31
Havelock	51	1,316.00	150.00	25.50		125.00								1,616.50	3	36
Jacksonville	50	805.00	285.00		35.00			312.50		10.00	100.00	150.00		1,697.50	7	13
‡Jacksonville Breakfast	27	405.00	270.00											675.00		
‡Kenansville	20	300.00												300.00		
Kenly	24	405.00	50.00	25.00										480.00		
Kinston	71	990.00	216.00	2,000.00	4,254.74	233.80	800.00					380.73	830.65	9,705.92	2	57
Kinston Breakfast	20	432.00		120.00								487.85	327.00	1,366.85	5	
Kinston-Ram Neuse	29	435.00		114.50	14.50							26.00	372.84	962.84	4	10
LaGrange	20	387.00	60.00	251.51	33.50	74.00							86.08	892.09		
‡Ieland	24	255.00												255.00		

*Report received after April 10, 1978, deadline
†Award Winner
‡No Report Received

LIONS CLUB BLIND AND SIGHT ACTIVITIES REPORT
1977-1978

Lions Club	Membership	White Cane Contribution	Camp Dogwood	Local Service Projects	Blind Products Purchased: Industries for the Blind Home Bound Products Sponsored H/B Trailer	Optical Supplies	Scholarship and Educational Supplies	Glaucoma Diabetes and Vision Screening Clinics	Radios and Household Equipment	Bedding Food, and Clothing	Shelter, Fuel, and Utilities	Patient, Medical Services	Picnics, Christmas Parties, Visits to the Blind	TOTAL	Programs on Blind Activities	Number of Eye Wills Secured
‡Morehead City	15	225.00												225.00		
‡Mount Olive	18	255.00	77.00											332.00		
New Bern	41	1,177.50	68.00	54.50	3,417.72	440.02		1,250.00				285.00	1,158.76	7,851.50	4	22
New River-Jacksonville	32	1,310.00	167.00	22.99	1,242.97			416.68						3,159.64		24
Oak Island	21	342.00	5.00	1,724.62								64.00		2,135.62		
Pikeville	18	285.00			998.00									1,283.00		
‡Pine Level	26	300.00												300.00		
‡Princeton	45	705.00												705.00		
‡Rose Hill	16	225.00												225.00		
Selma	25	390.00		9.50										409.50		
Shallotte	34	510.00	100.00	27.50	1,005.26	50.00								1,692.76		
Smithfield	28	540.00	280.00	45.00	1,209.00								500.00	2,574.00	1	
Snow Hill	12	235.00	130.00		123.25	496.00						35.00	35.96	1,055.21	2	11
Southport	41	327.00	156.00											483.00		
Supply	33	505.00												505.00	3	10
Topsail Island	19	315.00	32.00		479.57									826.57	2	4
‡Tryon-New Bern	24	375.00	130.00											505.00		
‡Waccamaw	29	450.00												450.00		
Wallace	25	125.00			10.00									135.00		
‡Warsaw	14	130.00												130.00		
‡Weetock	44	330.00												330.00		
‡Wilmington	63	960.00												960.00		
‡Wrightsville Beach	69	945.00												945.00		
Totals for District 31-H	1,506	$ 27,773.40	$ 4,468.21	$ 5,539.91	$ 23,346.32	$ 1,975.82	$ 900.00	$ 1,979.18	$ 1,250.47	$ 308.86	$ 834.33	$ 2,845.43	$ 5,400.13	$ 76,622.06	61	570
DISTRICT 31-J																
Ahoskie	55	$ 2,179.39	$ 413.00	$	$ 997.76	$	$	$ 222.61	$	$	$	$	$	$ 3,812.76	1	72
‡Askewville	22	745.00	467.00											1,212.00		
‡Aulander	11	110.00												110.00		
Aurora	10	55.00	50.00	50.68							20.00		102.54	278.22		
Bath	22	128.00	247.40		258.10								20.80	654.30	3	

‡Battleboro	6	444.00												444.00		
‡Belhaven	27	719.26	474.00											1,193.26		
‡Colerain	23	345.00	25.00											370.00		
‡Columbia	12	215.00	151.25											366.25		
Davie	14	210.00	68.00		288.00			100.00					100.00	766.00	3	2
Edenton	44	2,550.39	253.00		778.81	22.00		210.00		163.51			94.50	4,072.21	6	
Elizabeth City	77	1,814.05	429.00	2,479.54	9.00	88.21						20.00	161.40	5,001.20	17	21
‡Enfield	38	190.00	76.00											266.00		
‡First Flight	24	200.00	300.00											500.00		
‡Gaston	32	465.00	112.00											577.00		
Gates County	24	120.00	145.70	500.00	1,286.90				25.88					2,078.48		6
Hamilton	15	434.50	20.00	105.00	815.00			75.00					100.00	1,549.50		5
Hertford	33	450.00	151.00		165.64	25.00			30.00				40.00	861.64	2	5
‡Jackson	29	500.00	257.00											757.00		
‡Macclesfield	8	40.00	50.00											90.00		
Manteo	71	3,500.00	635.00	1,025.00		200.00		15.00	15.00		135.00	5.00	1,961.00	7,491.00	5	2
‡Middlesex	24	189.00	240.00											429.00		
Milwaukee	19	230.77											50.00	280.77		
‡Murfreesboro	20	515.55	20.00											535.55		
Nashville	27	522.00			1,170.94						50.00			1,742.94	4	2
Pinetops	40	1,818.18	100.00	1,200.00	917.74						421.05		27.82	4,484.79	3	
Plymouth	34	700.00	102.00		1,206.79		50.00	375.00						2,433.79	1	26
‡Rich Square	13	280.00	74.00											354.00		
‡River City	19	870.11	35.00											905.11		
Roanoke Rapids	63	1,005.00	625.00		4,154.40			318.75					425.00	6,528.15		
Rocky Mount Evening	68	6,756.00	536.00		4,093.00	517.00				613.00		55.00	57.00	12,627.00	1	11
†Rocky Mount Luncheon	35	9,050.00	1,021.00	1,142.32	3,843.09	489.25			116.94	175.00	95.00	495.00	430.53	16,858.13	3	22
Saratoga	12	65.00	50.00											115.00		
Scotland Neck	28	220.60	59.00		1,100.75			250.00						1,630.35	2	2
Seaboard	37	555.00	167.00		516.38								109.60	1,347.98		
‡Spring Hope	25	607.00	50.00											657.00		
‡Swan Quarter	20	300.00	95.00											395.00		
Tarboro	18	200.00	250.00		931.00	75.00						125.00	250.00	1,831.00		
‡Washington	39	5,200.00	66.00											5,266.00		
Weeksville	42	1,420.00	165.00		414.00			225.00					32.00	2,256.00	1	1
Weldon	16	625.00	50.00		646.49	79.00		150.00						1,550.49	1	
‡Whitakers	15	108.00												108.00		
Williamston	74	4,000.00	1,007.00		466.15	150.00		625.00				291.60	500.00	7,039.75	3	2
‡Wilson Breakfast	24	600.00	227.00											827.00		
Wilson Evening	49	1,206.42	480.31	709.96	2,053.11	30.50				48.17	35.80		534.91	5,099.18		2
Windsor	22	660.00	224.00		283.50					200.00				1,367.50	4	
Totals for District 31-J	1,380	$ 53,118.22	$ 9,967.66	$ 7,212.50	$ 26,396.55	$ 1,675.96	$ 50.00	$ 2,566.36	$ 187.82	$ 1,199.68	$ 756.85	$ 991.60	$ 4,997.10	$109,120.30	60	181
Grand Totals All Districts	14,191	$321,377.97	$68,760.04	$164,010.18	$245,599.08	$30,394.53	$ 3,888.06	$36,298.09	$ 8,770.73	$14,707.80	$12,143.56	$16,959.80	$57,504.53	$980,414.37	492	10,986

*Report received after April 10, 1978, deadline
†Award Winner
‡No Report Received

Presidential Award for Brown– Mooresville's Lion Among Lions

Shaw Brown of Mooresville has joined an elite company of civic do-gooders. He has received the Presidential Award, one of Lions International's most prestigious recognitions.

The international-level honor is reserved for Lions whose contributions to club, community and society at large set them above all others in an organization known for its civic service.

The Presidential Award came to Brown May 20 during the annual N.C. State Lions Convention in Fayetteville. The gathering drew all state Lions leaders and many officials of Lions on the national level. In addition to Brown, who was surprised by the top award in Lionism, Mooresville was represented by an eight-member delegation from the local club.

In winning the Presidential Award, Brown, 63, of 124 Manor Circle, joined fewer than a half-dozen North Carolina Lions who hold the award. He is the first Mooresville Lion, and the first Lion in District 31-B to be so honored. The district, of which Mooresville is a part, covers four counties and 30 clubs.

Bill Major, President of the Mooresville Lions Club, was a member of the local delegation at the convention, and he joined others on the district, state and national levels in praising civic contributions by Brown through Lions. In addition to the singular salute to Brown, the local club placed first in its member class for promotion and sale of products made by blind persons, and it received a second place for overall activities in behalf of the visually handicapped.

Among Lions leaders taking part in the presentation of Brown's award were Ralph Lynam of Alma, Mich., who is President-Elect of Lions International; Lacy Presnell Jr. of Raleigh, Past Director of Lions International; and Harry Baldwin of North Wilkesboro, Governor of District 31-B.

Brown is a charter member of the 38-year-old Mooresville club, and he has sponsored no fewer than 37 members of the local club. He has directed practically all the 30-odd Old-Time Fiddlers Conventions sponsored here by Mooresville Lions.

In a letter nominating Brown for the award, Baldwin said Brown "is the most dedicated Lion I have come in contact with in my 20 years in Lionism." Among his reasons for that statement:

"From 1968 until 1971, Shaw was the driving force behind building a $114,000 cottage at Camp Dogwood. The Raleigh central office of our N.C. Lions Association for the Blind reports that Shaw has reported over $12,500 raised for White Cane since 1966. He has received the Association's Distinguished Award three times, and to list his boards and chairmanships would be unbelievable reading. He has 13 Extension Awards."

In other words, if it's done in Lions, Brown had done it. That's how big the Presidential Award is.

Lacy Presnell, Ralph Lynam, Shaw Brown, Harry Baldwin

TWO CAN PLAY THIS GAME

A farmer shopped around for a new car and became disgusted with the pricing system, what with all the talk about optional equipment and "extras." But he settled on his purchase. A few days later, the dealer who had sold him the car arrived at the farm to buy a cow for his small place in the country.

The farmer sized up the situation and quickly scribbled the itemized bill:

Basic cow	$200.00
Two-tone exterior	45.00
Extra stomach	75.00
Product storage compartment	60.00
Dispensing device (4 spigots @ $10.00 each)	40.00
Genuine cowhide upholstery	125.00
Automatic fly swatter	35.00
Dual horns	15.00
TOTAL (exclusive of tax and delivery)	$595.00

UP AND AT EM!

Don't rely on the deeds your father's done,
Get out on your own for the world to see;
You can't make a place for yourself in the sun,
By sitting under the family tree.

QUICK RECOGNITION

A middle aged man
Is easy to spot:
He's thinning on top,
In the middle he's not.

CARS IN WINTER

They wheeze and sputter,
And I'm supposin',
That many are stalled,
But few are frozen.

Association Memorials

In Memory of	
Ms. Annie Harper	Morganton Lioness Club
Hal M. Caudle	Greensboro Lions Club
Mrs. Nora Wayne	Mr. & Mrs. Robert E. Spencer, Mr. & Mrs. Leon P. Spencer, Mr. & Mrs. Harry P. Savvas, Mr. Pete Wright
Mrs. Minnie Wayne Walker	Mr. & Mrs. R. E. Spencer
Kenneth W. Winston	Mrs. Margaret K. Banks, Miriam G. Huff
Charles G. Reed	Harry H. Strunk
Mrs. Onie H. Dick	Greensboro Lions Club
Sue Lynn Greer	Greensboro Lions Club
Mr. John Sloan	Mrs. Jean C. Lanning, Mrs. Clifton K. Siler, W. W. Sloan, Mr. & Mrs. J. Harry Thomas
Lion Don Mays	Taylorsville Lions Club
Mrs. Addie James	Belcross Beverage Co. Inc.
Mrs. Annie Brady	Greensboro Lions Club
Mr. Charles Myers	Greensboro Lions Club
Mrs. Jimmie W. Jernigan	Askewville Lions Club
Michael H. Tucker	Mr. & Mrs. W. J. Coker, Jr., Ahoskie Lions Club
Lion G. C. Garris	Mr. & Mrs. Elbert C. Price, Mrs. H. C. Hickman, Mrs. Maude H. Barnettin
Howard Perkins	Greensboro Lions Club
W. K. Hess	Greensboro Lions Club
C. C. Hartman	Greensboro Lions Club
Mrs. Gladys Frick	Mr. & Mrs. John Taylor
Mr. Joseph J. Ryno, Sr.	Mr. & Mrs. Richard M. Kerr
Mrs. Dorothy H. Oliver	Supply Lions Club
Mrs. Hattie B. Young	Mr. & Mrs. Warren Rock
Mr. William L. Dixson, Sr.	Mr. & Mrs. Ken E. Sale
Dr. Daniel Clebern Stallings	Mr. & Mrs. Noel W. Baker
Mrs. Eliza Darnell Wright	C. Al Moore
Miss Tammy Waddell	Siler City Lions Club
Mrs. James E. Crowe	W. Roy Poole
Mrs. Annie Laurie Peacock	Greensboro Lions Club
Mrs. Robert M. Moore	Greensboro Lions Club
I. H. McNeill, Jr.	Greensboro Lions Club
Mr. M. C. Anderson, Sr.	Greensboro Lions Club
Mrs. Shirley Chestnut	Miss Ainslee Alexander
Lion Leonard Ellis, Sr.	O. V. Byerly, Lexington Retail Merchants
Darrell W. Morse, PDG	Mr. & Mrs. Herman Scearce, Jr.; Mr. & Mrs. Robert E. Spencer; Mr. & Mrs. Leon P. Spencer; James E. Crowe; Mr. & Mrs. Thomas H. McQuaid; Mr. & Mrs. Robert O. Lewis; Mr. & Mrs. William G. Kemp; Mr. & Mrs. Curtis J. Bare; Mr. & Mrs. Roy M. Parrish; Mr. & Mrs. Howard Tingle; Management Planning Group, MCAS, CPNC; Mr. James C. Riffle; Accounting Division, MCAS; Mr. & Mrs. A. H. Bone; Lion James A. Applewhite, Jr.; Harry H. Strunk Men's Class — 1st Methodist Church; Havelock Lions Club; Prayer Breakfast Group; Mr. & Mrs. Teddy Metropoli; Mr. Roger Bell and Mr. Bruce O. Harvill; Mr. & Mrs. C. Ray Pruette; Mr. & Mrs. Ernest W. Brady; Mr. & Mrs. Jack H. Adams
Armstrong F. Cannady	Mr. & Mrs. Robert E. Spencer
Mrs. Birdie Lee	Mrs. Lester A. Patterson
Mrs. Minnie Tilley McDaniel	Greensboro Lions Club
Mr. Andrew Farley	Greensboro Lions Club
Shirley Dianne Kimberlin	Mr. & Mrs. Samuel Tomlin, North Iredell Lions Club, Mr. & Mrs. Eugene H. Woods, Mr. & Mrs. Riley Todd, Mr. & Mrs. Bennie Laws, Mrs. C. H. Calliher, Mr. & Mrs. R. T. Overman, Harmony Baptist Church, Mr. & Mrs. Woodrow Stellman

Lions Club Launches Hearing Aid Bank

By SHARON BROWN
Staff Writer
THE FAYETTEVILLE OBSERVER
Tuesday, March 14, 1978

"We had stopped urging them to apply because it seemed almost cruel to hold something out that they desperately wanted and not be able to offer it to them," said Alice Mason, director of the Southeastern Speech and Hearing Clinic. She was referring to the scores of elderly people she had come in contact with who were losing or had lost their hearing and needed hearing aids; yet could not afford to get them and had no avenues of financial help in the matter.

"Before Mrs. (Jerry) Brown was fitted," said Lions Club member, W. H. Ledbetter, "she and her husband couldn't communicate without shouting to each other. Her husband has an aid also.

"She came in today and told us how wonderful it was to be able to hear and keep up with her children and talk with her husband in a more normal way."

A young man had undergone evaluation for a hearing aid in order to take a job finally offered to him. It was janitorial work, but he still couldn't accept it because of his hearing problem. Social Security payments of $200 a month were inadequate to pay at least $40 for the examination, doctor's physical, purchase of a hearing aid ranging from $285 to $450 and the cost of fitting the aid. Someone cared enough to give him an aid, and he got the job.

The Lions Club of Fayetteville has decided to do something about people such as these. By adopting a continuing project to be known as the Lions Club Hearing Aid Bank, the Lions are piloting a project they "would like to see spread throughout the state," according to Henry Player Jr., president of the local Lions.

Under the leadership of the Lions and with the cooperation of a professional advisory committee representing local otologists, ear, nose and throat specialists, audiologists and hearing aid dealers, the Hearing Aid Bank is thought to be the second such organization in the state. The other hearing aid bank is sponsored by the

(Continued on page 38)

HEARING AID BANK

(Continued from page 37)

Sanford Kiwanis Club.

The local bank will benefit from the participation of professional organizations in its efforts to provide hearing aids to indigent, hearing impaired residents of Cumberland County. The Southeastern Speech and Hearing Services has agreed to waive payment of its hearing and hearing aid evaluations and recommendations. The Department of Audiology at Womack Army Hospital, Southeastern Regional Rehabilitation Center, the Fayetteville Hearing Aid Service, the Meares Hearing Aid Service and local physicians and audiologists in private practice are participating.

The Lions Club, generally associated with its extensive work for the blind, is spearheading this new service for the county basically because of "running into these needy cases and not being able to refer to them someone else," said members of the Hearing Conservation and Work with the Deaf committee. The committee consists of W. H. Ledbetter, Henry Player Jr., F. D. Byrd Jr., Herley Paschal and Dr. Malcolm Foster.

"What we're hoping to do through this cooperative effort," Ms. Mason said, "is to bring to people who have been resigned to social inadequacy because of hearing loss, a new way of communicating and literally getting back into living."

"Being able to hear and communicate again," Player said, "brings a tremendous amount of confidence back to an individual."

"I saw it make a young man into a productive job-holder once again," Ledbetter added.

"What we're going to need now," said Byrd, "is the assistance of the community in making this thing work.

"We need the citizens of the community to donate unused hearing aids to the bank. We'll have them repaired if necessary."

All of the Lions insisted it is just a matter of "people caring about people," which happens to be their motto for this year.

In addition to hearing aids, contributions will be needed to pay for the repair and the fitting of the hearing aids. Physicians and specialists in hearing will be asked to waive their fees. These contributions will be tax deductible.

Eligibility for a person to receive an aid will be determined by the Lions Club committee on the basis of evidence from a physician that no medical condition exists contradicting a hearing aid fitting; evidence that the applicant has received a hearing evaluation and a hearing aid evaluation which support the need for the aid; evidence that the applicant desires a hearing aid and would agree to abide by the conditions under which an aid would be provided; and evidence that the applicant cannot afford to purchase, nor is there any other source for obtaining an aid.

Children with hearing problems have been well provided for by government and social agencies, Ms. Mason said, as they should be. She listed the primary financial aids to the elderly or even those over 18 and said none of these provide actual assistance for the hard of hearing.

"As people grow older and older," Dr. Foster said, "this problem is going to keep growing."

In addition to lack of funds, the elderly and hard of hearing have long been the targets of exploitation by salesmen who promised restored hearing for exorbitantly priced hearing aids. The person who could afford or perhaps sacrificed to afford a chance to hear again was left no better off than he had been.

New Food and Drug Administration regulations as well as professional community efforts such as the Lions Club bank will curb this.

When the program gets off the ground, Ledbetter said, the Lions plan to conduct screening clinics in the community in an effort to reach everyone possible.

The primary needs currently are for those who need hearing aids to first get an examination by a qualified professional, and those who can to give hearing aids and funds to help the project.

"The ideal would be to reach every person who needed it," the Lions said.

Committee Report on the Eye and Human Tissue Bank

Charles A. Waller, Chairman

The North Carolina Eye and Human Tissue Bank has completed another outstanding year of service to the visually impaired residents of North Carolina. Eye wills secured this year have surpassed last year by 11.4% making a total for this year of 17,216. Eye and human tissue wills on file today total 169,138 as of March 31, 1978. The Eye Bank has been able to supply the cornea for 234 transplants during this year. Pledges received for this fiscal year by district are as follows:

DISTRICT	PLEDGES
A	929
B	999
C	594
D	2840
E	1503
F	1067
G	3845
H	778
J	161
Miscellaneous	4500
Total Pledges	17,216

The district chairmen and the Lions of North Carolina have supported the Eye Bank through funds, securing wills, information, and other services and I thank you for all you have done. President John Comas and the staff at the Eye Bank are to be commended for their service and willingness to work in close harmony with the Lions of North Carolina.

The greatest danger I see today is our retrieval record for the wills on file. Since 1951 the Eye Bank has received 4853 eyes divided by 27 years equals 179 per year. Thank goodness last year the Eye Bank received 456 eyes. We must realize that 105 people in this state are going blind each month and that it is our duty to do everything we can as Lions to help reduce that rate of blindness. The Lions of North Carolina have done an excellent job in aiding the Eye Bank, and I am very confident the support will continue in the future.

The smartest mother in the world locks the cookie jar and hides the key under a bar of soap.

Sally, talking to her father: "You think you had it tough in high school. Some of the kids in my class have to park their cars three blocks away."

Camp Dogwood Fund Raising Committee Report

Elbert Ray Bryant, Chairman

The Camp Dogwood Fund Raising Committee began the year by holding a meeting in July at the North Carolina Lions Association for the Blind office in Raleigh. At this time we discussed the needs of Camp Dogwood and how we could possibly help to meet these needs. At this meeting it was decided to ask the Board of Directors of the North Carolina Lions Association for the Blind for permission to raise funds for Camp Dogwood in the following manner.

We would seek donations of $1.00 per person and in exchange for this donation the person would receive a ticket with the chance of winning a color television and/or a 1978 Ford LTD. The televisions would be given away at the two fall conferences and the mid-winter conference with the drawing to be held at the State Convention for the 1978 Ford LTD. The Board of Directors and the Lions State Council both approved this plan and we were off and running.

Fellow Lions, we then began to seek your help and support in this fund raising drive and once again you gave a worthy project your 100% support. I believe the following figures will prove that the Lions of North Carolina are the most dedicated Lions of all of Lions International.

These are the final figures of the Camp Dogwood Fund Raising Committee for this year 1977-1978.

District A	$ 1,412.00
District B	$ 5,603.00
District C	$ 4,143.00
District D	$ 7,037.33
District E	$ 5,303.00
District F	$ 4,875.00
District G	$ 5,787.00
District H	$ 3,436.00
District J	$ 7,403.00
Misc.	$ 52.00
Total	$45,051.33
Expenses	$ 9,604.27
Total Profit	$35,447.06
Budget Needs	$20,000.00
Building Fund	$15,447.06

Lioness Lynn Katula was the winner of the color television given away at the A-B-C Mid-Winter Conference. Shown with her above are husband Lion Mitchel L. Katula and their two children.

At the Camp Dogwood Fund Raising Committee meeting in July it was decided that if our fund raising effort exceeded the budget plus expenses, we would ask the Board of Directors to

(Continued on page 40)

Camp Dogwood Memorials

In Memory of

Darrell W. Morse, PDG	N.C. Lions Past District Governors Organization
Charles Friend	J. Coyte Lundy children and grandchildren
Shirley Dianne Kimberlin	Mr. & Mrs. Fred Poole
Lion R. W. "Bill" Brown	Landis Lions Club
Lion Hal Snider	Mr. & Mrs. B. B. Lomax
Mr. W. V. Ellington	Milford Hills Lioness Club
Lion Malcolm Reele	Granite Falls Lions Club
Lion Lawrence G. Jordan	Harold E. Davis, Jr.
Mrs. Mabel Byers	Greensboro Lions Club
Mrs. Eva K. Arndt	Conover Lions Club and Conover Chapter of O.E.S.
Mrs. Jimmie W. Jernigan	Mr. & Mrs. Elbert R. Bryant
Mrs. Rachel Terrell	Milford Hills Lioness Club
Lion George L. Goudy	Mr. & Mrs. William I. Ward, Jr.
Lion Mack W. Ange	Corey, Inc.
Dean Malcolm E. Campbell	Mrs. J. A. Shanklin
Lonnie Lundy	J. C. Lundy children
Mr. D. Robertson	J. Lowery Austell
Mr. & Mrs. Rose Matheson	Conover Lions Club
Thad Gabriel	Mr. & Mrs. Watson Rhyne Gabriel
Raymond Morgan	Dr. & Mrs. William B. Waters
Arnold L. Schmidit, Sr.	Mr. & Mrs. Ben Eason
Lion Clifford S. Huffman	Mr. & Mrs. James A. Cook
Winnie Virgil Turner	Reginald Turner
Theodore N. Videto	Conover Lions Club
PDG R. William Brown	N.C. Lions Past District Governors Organization
Mrs. W. W. Hanks	Mrs. Nina Vickers
Dr. Hugh E. Maulding, PDG	N.C. Lions Past District Governors Organization
Armstrong F. Cannady	Ms. Myrtle Garris, Mrs. Bernice C. Brown, Mr. & Mrs. Kenneth Bell, Ms. Betty Jean Gallimore, Mr. & Mrs. James P. Ballew, Ms. Viola Titus, Mr. & Mrs. John Mozingo, Mrs. Thelma Morgan, Mr. Bill Jacobs, Mr. George W. Long, Mr. James Michael Thompson, Mr. J. N. Batey, "Young At Heart" Adult Club of Zebulon, Mr. & Mrs. Leon P. Spencer Mr. & Mrs. Rom F. Moser and Bill Moser, Mr. & Mrs. G. A. Tannery, Mr. Waverly Lucas, Mr. & Mrs. Ben Eason, Ms. Inez Rice, Ms. Madie Ruth Simpson, Ms. Edith Putnam, Mr. Mike Abee, Mr. & Mrs. Del George, Mr. George Starling, Mr. Chick Mikeal, Harold & Neta Bunn family, Marty & Helen Dickerson, Zebulon Lions Club, E. Roger Bunn family and Mrs. Haskell Allison, Mr. & Mrs. Crafton Hudson, Neal B. Newton, Ken Copley, Kathryne Charles Boone
Mrs. Shirley Chestnut	N.C. Association of Workers for the Blind
Lorie Knight	Caldwell County Lions Activities Association

Camp Dogwood Committee Report

M. Henry Leggett, Jr., Chairman

The report of the Camp Dogwood Committee for the year 1977-78 is one that I am proud to make. The health of our Lions owned and operated facility at Lake Norman is excellent; both from the standpoint of participation and financial status.

The members of the Committee this year have been working members, active in both Committee meetings and in their respective districts.

Early in the year, the Committee made recommendations to the Association Board of Directors including a recommendation to hire a full-time staff nurse during the twelve-week summer camp sessions; to rewrite job descriptions defining the responsibilities of various staff positions including Maintenance Supervisor (a new position), Housekeeper, Food Service Director, and create the new position of Camp Coordinator to work in the Raleigh office and be available to work at the camp when needed during the camping season. A further recommendation was made to up-date our Camp Manuals. We are happy to report that all recommendations were adopted by the Board of Directors of the Association and have at this time been implemented.

The camp has accommodated a total of two thousand three hundred thirty-five (2,335) people, four hundred sixteen of whom were resident campers during the twelve-week summer season last summer. Of course, in our minds, those figures substantiate our claim that we must expand the facility if we are to continue to fulfill our mission of service to the blind and visually handicapped citizens of North Carolina.

The physical facilities have been expanded since last season with the addition of a much needed Maintenance Building that was contributed by District C and constructed by the Lions of the Rutherfordton Lions Club. The generosity of District C is greatly appreciated and will most certainly enhance the quality of maintenance at the camp.

In direct relation to the need for expansion of the support facilities at camp, the Camp Dogwood Committee, the Properties Committee and the President recommended starting an immediate Building Fund Program with the first priority being the construction of the new wing to the Lodge Building which will house a recreation room, dispensary facilities, nurse's quarters, and staff quarters with the second priority being the construction of an Arts and Crafts Building. A building fund has been started through the efforts of the Camp Dogwood Fund Raising Committee.

Your camp staff is doing a great job with the campers and with the maintenance of the property under the direction of Camp Director Mike Thompson and Executive Director Bob Spencer. The office staff, of course, have been super in supporting the efforts of the Committee. We commend Mike and Bob for their amazing ability to select counselors who really display dedication and patience in working with the campers to whom they are assigned.

Camp Dogwood is in great shape. However, we must continue to strive for improvement in the delivery of services, expansion in order to deliver service to more of our less fortunate citizens, and above all encourage more Lions to visit the camp while in operation.

In conclusion, I would like to express my personal thanks to you, Mr. President, for giving me the opportunity to serve this year with some of the greatest Lions ever assembled. As long as there are Lions with the dedication and ability of the men with whom I served this year, the Association and our Camp will continue to grow.

During a lull in the doings at the discotheque, the girl impulsively declared, "Let's get married, George. I don't want to wait around until I'm 35 and have wrinkles, bags under my eyes and a pot belly!"

"Well," George replied, "if that's the way you're going to look at 35, let's forget it."

Bride: "Pierre is perfectly wonderful to me, Mother. He gives me everything I ask for."

Mother: "That merely shows, my dear child, that you are not asking enough."

FUND RAISING
(Continued from page 39)

put any excess into the building fund. With your support this fund was started and this year you contributed $15,447.06.

The winners of the three television sets were: Districts A-B-C — Lion Mitchel L. Kotula, Davidson; Districts D-E-F — Mr. Lee Sausage, Fayetteville; and Districts G-H-J — Mr. James Thomas Riddick, Gatesville. The winner of the 1978 Ford LTD was the Dunn Lions Club.

I would like to express my appreciation to the following Lions who worked so hard this past year to help the Camp Dogwood Fund Raising Drive be the success that it was. These are the District Chairmen: District A — R. L. Clark; District B — Clinton Holdsclaw; District C — George A. Crosby; District D — John L. Howell; District E — Thomas L. Keels; District F — Woody Huggins; District G — Robert M. Ward; District H — Sam A. Jernigan, Jr., and District J — Cleve Woodward.

I believe it would be impossible to find more dedicated Lions or harder workers than these fine Lions. Fellow Lions, I would also like to thank each one of you for your support this year. I realize the District Chairmen all did a great job for Camp Dogwood; however, without your support it would not have been possible. On behalf of each one of them, the North Carolina Lions Association for the Blind, the blind and visually impaired citizens of North Carolina and myself, we say THANK YOU for your help. Because of your help and support the blind and visually impaired of this State are blessed to have each of you as a *friend*.

Some minds soak up information like blotters — reversed and all blurry.

. . . Handsome bachelors have been known to make good husbands — out of other men.

Modern Girl is one who sticks to the spinning wheel — until her chips give out . . . .

Discussion is an exchange of knowledge; argument is only an exchange of ignorance.

NORTH CAROLINA LIONS ASSOCIATION FOR THE BLIND, INC.
AUDITED SUMMARY

I. ASSOCIATION CURRENT FUND
Statement of Revenue and Comparison of Actual to Budget and Statement of Expenditures and Comparison of Actual to Budget
April 1, 1977 Through March 31, 1978

ITEM	Percent of Actual	Actual	Budget	Actual (CR) Over (*) Under Budget
REVENUE				
I. From Operations:				
A. INCOME FROM THE PUBLIC	95.7%	339,367.65	306,425.00	32,942.65 CR
B. OTHER REVENUE	4.3%	15,136.66	10,050.00	5,086.66 CR
TOTAL REVENUE	100.0%	354,504.31	316,475.00	38,029.31 CR
EXPENDITURES				
I. Operating Expenditures:				
A. PROGRAMS AND SERVICES	63.3%	193,330.78	196,532.75	3,201.97*
B. PUBLIC INFORMATION AND EDUCATION	3.8%	11,577.34	11,970.39	393.05*
C. FUND RAISING	3.7%	11,446.94	11,969.91	522.97*
D. OFFICIAL AND COMMITTEE ACTIVITIES	2.1%	6,280.49	7,547.46	1,266.97*
E. PAYROLL	12.4%	37,836.41	39,681.42	1,845.01*
F. SERVICES TO THE BLIND—OTHER	7.6%	23,188.84	24,218.38	1,029.54*
TOTAL OPERATING EXPENDITURES	92.9%	283,660.80	291,920.31	8,259.51*
II. TRANSFER OF LIFE MEMBERSHIP FUNDS	3.7%	11,300.00	11,300.00	—0—
III. CONTINGENCIES	0.0%	—0—	—0—	—0—
IV. OPERATING CAPITAL RESERVE	0.0%	—0—	2,754.69	2,754.69*
V. NEW EQUIPMENT	3.4%	10,497.39	10,500.00	2.61*
TOTAL EXPENDITURES	100.0%	305,458.19	316,475.00	11,016.81*

II. CAMP DOGWOOD CURRENT FUND

Item	Percent of Actual	Actual	Budget	Actual (CR) Over (*) Under Budget
REVENUE				
I. From Operations:				
A. INCOME FROM THE PUBLIC	10.5%	18,135.54	15,000.00	3,135.54 CR
B. OTHER REVENUE	41.1%	70,718.50	88,400.00	17,681.50*
TOTAL REVENUE FROM OPERATIONS	51.6%	88,854.04	103,400.00	14,545.96*
II. Allocation from Association	38.2%	65,660.00	65,660.00	—0—
III. Revenue Specified by Donor	10.2%	17,460.19	—0—	17,460.19 CR
TOTAL REVENUE	100.0%	171,974.23	169,060.00	2,914.23 CR
EXPENDITURES				
I. Operating Expenditures:				
A. PUBLIC INFORMATION AND EDUCATION	0.1%	64.02	1,000.00	935.98*
B. OFFICIAL AND COMMITTEE ACTIVITIES	0.1%	191.30	500.00	308.70*
C. PAYROLL	46.1%	71,203.91	81,813.21	10,609.30*
D. SERVICES TO THE BLIND — OTHER	46.7%	72,109.12	74,911.79	2,802.67*
TOTAL OPERATING EXPENDITURES	93.0%	143,568.35	158,225.00	14,656.65*
II. CONTINGENCIES	0.0%	—0—	—0—	—0—
III. CAPITAL IMPROVEMENTS	3.4%	5,180.04	5,185.00	4.96*
IV. NEW EQUIPMENT	3.6%	5,643.16	5,650.00	6.84*
TOTAL EXPENDITURES	100.0%	154,391.55	169,060.00	14,668.45*

WORK IS A BLESSING

Work is man's great function. He is nothing, he can do nothing, He can achieve nothing, fulfill nothing without working.

If you are poor — work. If you are rich continue working. If you are burdened with seemingly unfair responsibilities, work! If you are happy, keep right on working! Idleness gives room for doubts and fears.

If disappointment comes, work! If your health is threatened — work. When faith falters — work! When dreams are shattered and hope seems dead — work! Work as if your life were in peril — it really is. No matter what ails you — work! Work faithfully — work with faith.

Work is the greatest remedy available for both mental and physical afflictions!

—James M. Cowan

Dagwood: "Now don't give up, son."

Alexander: "But Dad, I'll never solve this homework."

Dagwood: "Always remember, son, Robert Fulton didn't give up — Thomas Edison didn't give up — and look at Irving McPringle."

Alexander: "Who's Irving McPringle?"

Dagwood: "See, you never heard of him — he gave up!"

* * *

A very trim general was met at the airport by a very fat wife. While they stood waiting for his baggage, a trim, red-headed airline hostess swayed by, and the general beamed. "Hope we fly together soon again, Miss Fenichel," he said. "How do you know her name?" demanded the wife. "It was posted up front," explained the general, "right under the names of the pilot and the copilot."

"I see," nodded the wife. "Now tell me the names of the pilot and the copilot."

* * *

"If you think I have never been asked to get married," said the spinster, "you're wrong. My mother has asked me a hundred times."

* * *

Why not a self-service hospital where you can suture-self?

NORTH CAROLINA LIONS ASSOCIATION FOR THE BLIND, INC.
AUDITED BALANCE SHEET
APRIL 1, 1977 THROUGH MARCH 31, 1978

I. ASSOCIATION CURRENT FUND

ASSETS

1. Petty Cash	$ 100.00
2. General Funds (White Cane Receipts are placed in savings when received and transferred to checking as needed. Operating expenses including grants to agencies average $30,000 per month.)	
a. Checking NCNB #041092924	76,901.38*
b. Savings NCNB #047175955	39,677.31
c. Savings WACHOVIA #5044347	39,418.32
d. Savings FIRST UNION NATIONAL #2114254408	39,404.01
e. Savings FIRST CITIZENS #0860071722	40,862.14
f. Savings FIRST UNION NATIONAL #2115297230	34,396.52
g. Savings NCNB #047455902	39,735.04
TOTAL CASH	310,494.72
3. Accounts Receivable	5,904.41
4. Sales and Use Tax Receivable	479.40
5. Accrued Interest Receivable	322.07
6. Loans to the Blind Receivable	1,650.00
7. Investments in Stock	236.00
8. Deferred Expenses	349.45
TOTAL ASSETS	$319,436.05

LIABILITIES

1. Fund Balance April 1, 1978	$297,431.98
2. Accounts Payable	21,309.28
3. Deferred Income	694.79
TOTAL LIABILITIES	$319,436.05

II. CAMP DOGWOOD CURRENT FUND

ASSETS

1. Petty Cash	$ 50.00
2. General Funds NCNB Checking #041092924	399.22*
3. Specified Savings:	
a. Heman Hall Nature Trail Fund NCNB Savings #047274964	610.90
b. Permanent Improvements Fund NCNB Savings #047333356	15,700.77
TOTAL CASH	16,760.89
4. Accounts Receivable	2,400.00
5. Sales and Use Tax Receivable	904.48
6. Gas Tax Receivable	145.36
7. Investments in Stocks	1,328.00
TOTAL ASSETS	$ 21,538.73

LIABILITIES

1. Fund Balance April 1, 1978:	
a. Camp Dogwood	$ 8,606.80
b. Heman Hall Nature Trail Memorial Fund	610.90
c. Permanent Improvements Fund	10,323.37
d. 31-C Maintenance Bldg. Fund	740.03
2. Accounts Payable	507.63
3. Deferred Income	750.00
TOTAL LIABILITIES	$ 21,538.73

*A joint checking account is used for Association and Camp Dogwood general funds.

III. LIFE MEMBERSHIP FUNDS

NORTH CAROLINA LIONS ASSOCIATION FOR THE BLIND, INC. CONSTITUTION, ARTICLE VI, SECTION 3: "Life Membership dues restrictions: A. All funds received from Life Memberships sold to Non-Lions shall be placed in a special continuing trust fund. Only earned interest from this fund will be used for current Association obligations. B. Funds from all honorary Life Memberships purchased by Lions Clubs for dedicated members, not included in the Club's quota, will go into the special continuing trust fund. C. All Life Memberships purchased by a Club and counted as a part of the Club's quota, will go into the general fund for current Association obligations."

1. First Federal Savings #500003995	$ 6,126.05
2. Certificate of Deposit NCNB #14335	30,000.00
3. Certificate of Deposit NCNB #276707	20,000.00
4. Certificate of Deposit Raleigh Savings and Loan	20,000.00
TOTAL CASH	76,126.05
5. Investments in FHA Mtgs.	24,074.33
TOTAL ASSETS	$100,200.38

LIABILITIES

1. Fund Balance April 1, 1978	$ 98,500.00
2. Accounts Payable	1,700.38
TOTAL LIABILITIES	$100,200.38

IV. EQUITY IN BUILDINGS, EQUIPMENT, AND LAND ASSETS

1. Land—Camp Dogwood	$ 41,762.00
2. Buildings—Camp Dogwood	437,326.85
3. Furniture, Fixtures, and Equipment:	
a. Raleigh Office	25,720.38
b. Camp Dogwood	63,102.09
4. Deferred Land Payment	6,018.48
5. Leasehold Improvements	120.61
TOTAL ASSETS	$574,050.41

LIABILITIES

1. Fund Balance April 1, 1978	$561,039.23
2. Note Payable—Land	13,011.18
TOTAL LIABILITIES	$574,050.41

V. GRAND TOTAL ASSETS AND LIABILITIES

GRAND TOTAL ASSETS	$1,015,225.57
GRAND TOTAL LIABILITIES	$1,015,225.57

This page folds out

WORK IS A BLESSING

Work is man's great function. He is nothing, he can do nothing, He can achieve nothing, fulfill nothing without working.

If you are poor — work. If you are rich continue working. If you are burdened with seemingly unfair responsibilities, work! If you are happy, keep right on working! Idleness gives room for doubts and fears.

If disappointment comes, work! If your health is threatened — work. When faith falters — work! When dreams are shattered and hope seems dead — work! Work as if your life were in peril — it really is. No matter what ails you — work! Work faithfully — work with faith.

Work is the greatest remedy available for both mental and physical afflictions!

—James M. Cowan

Dagwood: "Now don't give up, son."

Alexander: "But Dad, I'll never solve this homework."

Dagwood: "Always remember, son, Robert Fulton didn't give up — Thomas Edison didn't give up — and look at Irving McPringle."

Alexander: "Who's Irving McPringle?"

Dagwood: "See, you never heard of him — he gave up!"

* * *

A very trim general was met at the airport by a very fat wife. While they stood waiting for his baggage, a trim, red-headed airline hostess swayed by, and the general beamed. "Hope we fly together soon again, Miss Fenichel," he said. "How do you know her name?" demanded the wife. "It was posted up front," explained the general, "right under the names of the pilot and the copilot."

"I see," nodded the wife. "Now tell me the names of the pilot and the copilot."

* * *

"If you think I have never been asked to get married," said the spinster, "you're wrong. My mother has asked me a hundred times."

* * *

Why not a self-service hospital where you can suture-self?

NORTH CAROLINA LIONS ASSOCIATION FOR THE BLIND, INC.
AUDITED BALANCE SHEET
APRIL 1, 1977 THROUGH MARCH 31, 1978

I. ASSOCIATION CURRENT FUND

ASSETS

1. Petty Cash	$ 100.00
2. General Funds (White Cane Receipts are placed in savings when received and transferred to checking as needed. Operating expenses including grants to agencies average $30,000 per month.)	
a. Checking NCNB #041092924	76,901.38*
b. Savings NCNB #047175955	39,677.31
c. Savings WACHOVIA #5044347	39,418.32
d. Savings FIRST UNION NATIONAL #2114254408	39,404.01
e. Savings FIRST CITIZENS #0860071722	40,862.14
f. Savings FIRST UNION NATIONAL #2115297230	34,396.52
g. Savings NCNB #047455902	39,735.04
TOTAL CASH	310,494.72
3. Accounts Receivable	5,904.41
4. Sales and Use Tax Receivable	479.00
5. Accrued Interest Receivable	322.07
6. Loans to the Blind Receivable	1,650.00
7. Investments in Stock	236.00
8. Deferred Expenses	349.45
TOTAL ASSETS	$319,436.65

LIABILITIES

1. Fund Balance April 1, 1978	$297,431.65
2. Accounts Payable	21,309.00
3. Deferred Income	694.00
TOTAL LIABILITIES	$319,436.65

II. CAMP DOGWOOD CURRENT FUND

ASSETS

1. Petty Cash	$ 50.00
2. General Funds NCNB Checking #041092924	399.00
3. Specified Savings:	
a. Heman Hall Nature Trail Fund NCNB Savings #047274964	610.90
b. Permanent Improvements Fund NCNB Savings #047333356	15,700.00
TOTAL CASH	16,760.90
4. Accounts Receivable	2,400.00
5. Sales and Use Tax Receivable	904.83
6. Gas Tax Receivable	145.00
7. Investments in Stocks	1,328.00
TOTAL ASSETS	$ 21,538.73

LIABILITIES

1. Fund Balance April 1, 1978:	
a. Camp Dogwood	$ 8,606.80
b. Heman Hall Nature Trail Memorial Fund	610.90
c. Permanent Improvements Fund	10,323.37
d. 31-C Maintenance Bldg. Fund	740.03
2. Accounts Payable	507.63
3. Deferred Income	750.00
TOTAL LIABILITIES	$ 21,538.73

*A joint checking account is used for Association and Camp Dogwood general funds

NORTH CAROLINA LIONS ASSOCIATION FOR THE BLIND, INC.
Raleigh, North Carolina

STATEMENT OF FUNCTIONAL EXPENSES

Year Ended March 31, 1978

	PROGRAM SERVICES								SUPPORTING SERVICES							
	AGENCY GRANTS		SIGHT CONSERVATION & RESTORATION							OFFICIAL AND COMMITTEE ACTIVITIES						
	Research	Other Services	Eye Bank	Glaucoma-Diabetes Screening	Other Vision Screening	CAMP DOGWOOD	SCHOLARSHIPS	CANES AND RADIOS	OTHER AID TO THE BLIND	TOTAL	MANAGEMENT AND GENERAL	President	Board of Directors and Other Officers	Administrative and Other Committees	FUND RAISING	PUBLIC INFORMATION	TOTAL	GRAND TOTAL
OPERATING EXPENSES:																		
Expenses Charged Direct by Function:																		
Conferences, Conventions and Meetings	$	$	$ 302.00	$ 574.69	$	$	$ 139.2	24	$	$	$ 1,015.93	$ 1,863.77	$1,662.70	$2,305.72	$1,276.98	$ 1,602.06	$ 1,233.00	$ 9,944.23	$ 10,960.16
Grants and Gifts	7,248.00	5,374.25	48,000.00	40,575.00	7,998.50	65,660.00	8,365.	6	5,217.53	3,489.18	191,927.62								191,927.62
Telephone			65.35	53.77			8.	9	5.75	3.00	136.66				122.70	112.67	29.94	265.31	401.97
Maintenance and Repairs																71.75		71.75	71.75
Supplies and Materials			1.94	7.82			6.	9	4.92		21.47				133.29	4,645.92	247.25	5,026.46	5,047.93
Miscellaneous																100.00		100.00	100.00
Postage and Freight			8.12	56.19			52.	5	112.74		229.10				101.64	1,044.63	824.15	1,970.42	2,199.52
Promotion and Development															677.46	3,869.91	9,243.00	13,790.37	13,790.37
Total Operating Expenses—Charged Direct by Function	$7,248.00	$5,374.25	$48,377.41	$41,267.47	$7,998.50	$65,660.00	$ 8,572.	3	$5,340.94	$3,492.18	$193,330.78	$ 1,863.77	$1,662.70	$2,305.72	$2,312.07	$11,446.94	$11,577.34	$31,168.54	$224,499.32
Expenses Not Charged Direct by Function:																			
Other Telephone	$ 12.45	$ 9.96	$ 79.70	$ 540.47	$ 12.45	$ 814.45	$ 119.	5	$ 94.65	$ 47.32	$ 1,731.00	$ 211.71	$ 19.93	$ 29.89	$ 84.68	$ 214.20	$ 199.25	$ 759.66	$ 2,490.66
Rent — Office Space	22.88	18.31	146.45	993.12	22.88	1,496.54	219.	8	173.91	86.95	3,180.72	389.01	36.61	54.92	155.60	393.58	366.12	1,395.84	4,576.56
Other Supplies and Materials	15.65	12.52	100.13	679.02	15.65	1,023.23	150.	0	118.91	59.45	2,174.76	265.98	25.03	37.55	106.39	269.11	250.33	954.39	3,129.15
Other Postage and Freight	5.86	4.69	37.48	254.16	5.86	383.00	56.	2	44.51	22.25	814.03	99.56	9.37	14.06	39.82	100.73	93.70	357.24	1,171.27
Insurance and Surety Bond	1.82	1.45	11.62	78.76	1.82	118.70	17.	2	13.79	6.90	252.28	30.86	2.90	4.36	12.34	31.22	29.04	110.72	363.00
Other Maintenance and Repairs	15.45	12.36	98.85	670.36	15.45	1,010.17	148.	8	117.39	58.69	2,147.00	262.58	24.71	37.07	105.03	265.67	247.14	942.20	3,089.20
Professional Fees—Audit	12.50	10.00	80.00	542.50	12.50	817.50	120.	0	95.00	47.50	1,737.50	212.50	20.00	30.00	85.00	215.00	200.00	762.50	2,500.00
Auto Expenses	8.87	7.10	56.78	385.09	8.87	580.29	85.	8	67.43	33.72	1,233.33	150.84	14.20	21.30	60.34	152.62	141.97	541.27	1,744.60
Janitorial Services	8.10	6.48	51.84	351.54	8.10	529.74	77.	6	61.56	30.78	1,125.90	137.70	12.96	19.44	55.08	139.32	129.60	494.10	1,620.00
Other Miscellaneous	3.05	2.44	19.54	132.52	3.05	199.68	29.	1	23.20	11.60	424.39	51.90	4.89	7.33	20.76	52.51	48.85	186.24	610.63
Total Operating Expenses—Not Charged Direct by Function	$ 106.63	$ 85.31	$ 682.39	$ 4,627.54	$ 106.63	$ 6,973.30	$ 1,023.	0	$ 810.35	$ 405.16	$ 14,820.91	$ 1,812.64	$ 170.60	$ 255.92	$ 725.04	$ 1,833.96	$ 1,706.00	$ 6,504.16	$ 21,325.07
Salaries and Related Expenses:																			
Salaries	$ 239.10	$ 239.10	$ 1,039.73	$ 1,810.08	$ 239.10	$	$ 762.	5	$1,753.15	$ 239.10	$ 6,321.41	$12,362.13	$	$	$3,600.26	$ 4,696.70	$ 3,514.50	$24,173.59	$ 30,495.00
Employee Benefits	33.84	33.84	143.84	249.60	33.84		105.	6	245.38	33.84	879.94	1,713.33			499.19	651.49	486.50	3,350.51	4,230.45
Payroll Taxes	24.89	24.89	105.77	183.55	24.89		77.	7	180.45	24.89	647.10	1,259.94			367.09	479.07	357.76	2,463.86	3,110.96
Total Salaries and Related Expenses	$ 297.83	$ 297.83	$ 1,289.34	$ 2,243.23	$ 297.83	$ - 0 -	$ 945.	8	$2,178.98	$ 297.83	$ 7,848.45	$15,335.40	$ - 0 -	$ - 0 -	$4,466.54	$ 5,827.26	$ 4,358.76	$29,987.96	$ 37,836.41
TOTAL OPERATING EXPENSES BEFORE DEPRECIATION	$7,652.46	$5,757.39	$50,349.14	$48,138.24	$8,402.96	$72,633.30	$10,541.	1	$8,330.27	$4,195.17	$216,000.14	$19,011.81	$1,833.30	$2,561.64	$7,503.65	$19,108.16	$17,642.10	$67,660.66	$283,660.80
DEPRECIATION—ASSOCIATION PROPERTY	8.63	6.90	55.21	374.39	8.63	564.17	82.	1	65.56	32.78	1,199.08	146.65	13.80	20.70	58.66	148.37	138.02	526.20	1,725.28
TOTAL OPERATING EXPENSES	$7,661.09	$5,764.29	$50,404.35	$48,512.63	$8,411.59	$73,197.47	$10,624.	2	$8,395.83	$4,227.95	$217,199.22	$19,158.46	$1,847.10	$2,582.34	$7,562.31	$19,256.53	$17,780.12	$68,186.86	$285,386.08

SOCIATION FOR THE BLIND, INC.
North Carolina

NCTIONAL EXPENSES

March 31, 1978

				SUPPORTING SERVICES							
					OFFICIAL AND COMMITTEE ACTIVITIES						
	CANES AND RADIOS	OTHER AID TO THE BLIND	TOTAL	MANAGEMENT AND GENERAL	President	Board of Directors and Other Officers	Administrative and Other Committees	FUND RAISING	PUBLIC INFORMATION	TOTAL	GRAND TOTAL
24	$	$	$ 1,015.93	$ 1,863.77	$1,662.70	$2,305.72	$1,276.98	$ 1,602.06	$ 1,233.00	$ 9,944.23	$ 10,960.16
16	5,217.53	3,489.18	191,927.62								191,927.62
79	5.75	3.00	136.66				122.70	112.67	29.94	265.31	401.97
								71.75		71.75	71.75
79	4.92		21.47				133.29	4,645.92	247.25	5,026.46	5,047.93
								100.00		100.00	100.00
05	112.74		229.10				101.64	1,044.63	824.15	1,970.42	2,199.52
							677.46	3,869.91	9,243.00	13,790.37	13,790.37
03	$5,340.94	$3,492.18	$193,330.78	$ 1,863.77	$1,662.70	$2,305.72	$2,312.07	$11,446.94	$11,577.34	$31,168.54	$224,499.32
55	$ 94.65	$ 47.32	$ 1,731.00	$ 211.71	$ 19.93	$ 29.89	$ 84.68	$ 214.20	$ 199.25	$ 759.66	$ 2,490.66
58	173.91	86.95	3,180.72	389.01	36.61	54.92	155.60	393.58	366.12	1,395.84	4,576.56
20	118.91	59.45	2,174.76	265.98	25.03	37.55	106.39	269.11	250.33	954.39	3,129.15
22	44.51	22.25	814.03	99.56	9.37	14.06	39.82	100.73	93.70	357.24	1,171.27
12	13.79	6.90	252.28	30.86	2.90	4.36	12.34	31.22	29.04	110.72	363.00
28	117.39	58.69	2,147.00	262.58	24.71	37.07	105.03	265.67	247.14	942.20	3,089.20
00	95.00	47.50	1,737.50	212.50	20.00	30.00	85.00	215.00	200.00	762.50	2,500.00
8	67.43	33.72	1,233.33	150.84	14.20	21.30	60.34	152.62	141.97	541.27	1,744.60
76	61.56	30.78	1,125.90	137.70	12.96	19.44	55.08	139.32	129.60	494.10	1,620.00
51	23.20	11.60	424.39	51.90	4.89	7.33	20.76	52.51	48.85	186.24	610.63
20	$ 810.35	$ 405.16	$ 14,820.91	$ 1,812.64	$ 170.60	$ 255.92	$ 725.04	$ 1,833.96	$ 1,706.00	$ 6,504.16	$ 21,325.07
05	$1,753.15	$ 239.10	$ 6,321.41	$12,362.13	$	$	$3,600.26	$ 4,696.70	$ 3,514.50	$24,173.59	$ 30,495.00
76	245.38	33.84	879.94	1,713.33			499.19	651.49	486.50	3,350.51	4,230.45
77	180.45	24.89	647.10	1,259.94			367.09	479.07	357.76	2,463.86	3,110.96
58	$2,178.98	$ 297.83	$ 7,848.45	$15,335.40	$ - 0 -	$ - 0 -	$4,466.54	$ 5,827.26	$ 4,358.76	$29,987.96	$ 37,836.41
21	$8,330.27	$4,195.17	$216,000.14	$19,011.81	$1,833.30	$2,561.64	$7,503.65	$19,108.16	$17,642.10	$67,660.66	$283,660.80
11	65.56	32.78	1,199.08	146.65	13.80	20.70	58.66	148.37	138.02	526.20	1,725.28
32	$8,395.83	$4,227.95	$217,199.22	$19,158.46	$1,847.10	$2,582.34	$7,562.31	$19,256.53	$17,780.12	$68,186.86	$285,386.08

NORTH CAROLINA LIONS AS
Raleigh, N

STATEMENT OF FU

Year Ended

	PROGRAM SERVICES						
	AGENCY GRANTS		SIGHT CONSERVATION & RESTORATION				
	Research	Other Services	Eye Bank	Glaucoma-Diabetes Screening	Other Vision Screening	CAMP DOGWOOD	SCHOLAR-SHIPS
OPERATING EXPENSES:							
Expenses Charged Direct by Function:							
Conferences, Conventions and Meetings	$	$	$ 302.00	$ 574.69	$	$	$ 139.
Grants and Gifts	7,248.00	5,374.25	48,000.00	40,575.00	7,998.50	65,660.00	8,365.
Telephone			65.35	53.77			8.
Maintenance and Repairs							
Supplies and Materials			1.94	7.82			6.
Miscellaneous							
Postage and Freight			8.12	56.19			52.
Promotion and Development							
Total Operating Expenses— Charged Direct by Function	$7,248.00	$5,374.25	$48,377.41	$41,267.47	$7,998.50	$65,660.00	$ 8,572.
Expenses Not Charged Direct by Function:							
Other Telephone	$ 12.45	$ 9.96	$ 79.70	$ 540.47	$ 12.45	$ 814.45	$ 119.
Rent — Office Space	22.88	18.31	146.45	993.12	22.88	1,496.54	219.
Other Supplies and Materials	15.65	12.52	100.13	679.02	15.65	1,023.23	150.
Other Postage and Freight	5.86	4.69	37.48	254.16	5.86	383.00	56.
Insurance and Surety Bond	1.82	1.45	11.62	78.76	1.82	118.70	17.
Other Maintenance and Repairs	15.45	12.36	98.85	670.36	15.45	1,010.17	148.
Professional Fees—Audit	12.50	10.00	80.00	542.50	12.50	817.50	120.
Auto Expenses	8.87	7.10	56.78	385.09	8.87	580.29	85.
Janitorial Services	8.10	6.48	51.84	351.54	8.10	529.74	77.
Other Miscellaneous	3.05	2.44	19.54	132.52	3.05	199.68	29.
Total Operating Expenses— Not Charged Direct by Function	$ 106.63	$ 85.31	$ 682.39	$ 4,627.54	$ 106.63	$ 6,973.30	$ 1,023.
Salaries and Related Expenses:							
Salaries	$ 239.10	$ 239.10	$ 1,039.73	$ 1,810.08	$ 239.10	$	$ 762.
Employee Benefits	33.84	33.84	143.84	249.60	33.84		105.
Payroll Taxes	24.89	24.89	105.77	183.55	24.89		77.
Total Salaries and Related Expenses	$ 297.83	$ 297.83	$ 1,289.34	$ 2,243.23	$ 297.83	$ - 0 -	$ 945.
TOTAL OPERATING EXPENSES BEFORE DEPRECIATION	$7,652.46	$5,757.39	$50,349.14	$48,138.24	$8,402.96	$72,633.30	$10,541.
DEPRECIATION—ASSOCIATION PROPERTY	8.63	6.90	55.21	374.39	8.63	564.17	82.
TOTAL OPERATING EXPENSES	$7,661.09	$5,764.29	$50,404.35	$48,512.63	$8,411.59	$73,197.47	$10,624.

North Carolina Lions Association for the Blind, Inc.
Programs and Services by Districts

APRIL 1, 1977 THROUGH MARCH 31, 1978

Programs and Services:	Statewide—No District Breakdown Available	District A	District B	District C	District D	District E	District F	District G	District H	District J	Total
N.C. EYE AND HUMAN TISSUE BANK:											
Monthly Grants to Agency	-0-	$3,628.31	$ 5,563.40	$ 4,595.85	$6,289.06	$ 4,837.74	$ 5,321.52	$ 5,805.29	$ 4,595.85	$ 7,740.39	$48,377.41
No. Eye Wills Received	4,500	929	999	594	2,840	1,503	1,067	3,845	778	161	17,216
No. Eyes Received	32	29	32	29	96	24	32	124	40	18	456
No. Cornea Transplants	234	-0-	-0-	-0-	-0-	-0-	-0-	-0-	-0-	-0-	234
N.C. MEMORIAL HOSPITAL:											
Monthly Grants to Agency-RESEARCH	-0-	$ 450.00	$ 690.00	$ 570.00	$ 780.00	$ 600.00	$ 660.00	$ 720.00	$ 570.00	$ 960.00	$ 6,000.00
DUKE UNIVERSITY EYE CENTER:											
Monthly Grants to Agency-RESEARCH	-0-	$ 56.25	$ 86.25	$ 71.25	$ 97.50	$ 75.00	$ 82.50	$ 90.00	$ 71.25	$ 120.00	$ 750.00
GLAUCOMA-DIABETES DETECTION AND SIGHT CONSERVATION:											
Funds Disbursed	-0-	$2,542.93	$ 7,755.18	$ 127.08	$9,102.34	$ 254.16	$ 4,449.79	$ 4,068.55	$ 8,339.88	$ 4,627.56	$41,267.47
Glaucoma: No. Screened	-0-	923	1,990	843	6,275	554	4,476	2,485	1,501	2,117	21,164
Glaucoma: No. New Cases	-0-	7	41	12	132	-0-	313	54	38	52	649
Diabetes: No. Screened	-0-	5,196	9,689	4,916	9,640	2,160	12,076	12,750	6,108	14,400	76,935
Diabetes: No. New Cases	-0-	88	130	52	76	34	73	112	80	108	753
BOWMAN GRAY SCHOOL OF MEDICINE:											
Monthly Grants to Agency-RESEARCH	-0-	$ 37.35	$ 57.27	$ 47.31	$ 64.74	$ 49.80	$ 54.78	$ 59.76	$ 47.31	$ 79.68	$ 498.00
CAMP DOGWOOD:											
Monthly Grants to Agency	$11,621.82	$1,367.54	$18,244.22	$16,963.02	$8,761.96	$ 4,905.54	$ 4,972.54	$ 8,491.58	$ 3,495.68	$ 4,637.08	$83,460.98
No. Attending — Summer Session	54	10	33	26	76	41	63	48	44	21	416
No. Attending — Other	262	18	836	469	108	110	-0-	97	-0-	35	1,935
WESTERN N.C. LIONS SCREENING PROGRAM:											
Monthly Grants to Agency	-0-	$2,999.25	-0-	-0-	-0-	-0-	-0-	-0-	-0-	-0-	$ 2,999.25
No. Screened	-0-	18,000	-0-	-0-	-0-	-0-	-0-	-0-	-0-	-0-	18,000
RALEIGH LIONS CLINIC:											
Monthly Grants to Agency	-0-	$ 147.50	$ 105.00	$ 77.50	$ 287.50	$ 122.50	$ 515.00	$ 687.50	$ 330.00	$ 227.50	$ 2,500.00
No. Clients	-0-	17	12	9	33	14	59	79	38	26	287
SCHOLARSHIPS:											
Funds Disbursed	-0-	$ 1,013.79	$ 1,041.15	-0-	$ 1,770.57	$ 47.29	$ 85.26	$ 3,779.89	$ 513.79	$ 120.29	$ 8,572.03
No. Recipients	-0-	2	6	-0-	3	1	5	9	2	2	30
RADIOS:											
Funds Disbursed	$ 623.85	$ 15.75	$ 94.50	$ 141.75	$ 157.50	$ 31.50	$ 63.00	$ 519.76	$ 267.76	$ 551.26	$ 2,466.63
No. Recipients	-0-	1	6	9	10	2	4	33	17	35	117
CANES:											
Funds Disbursed	$ 636.24	$ 129.81	$ 232.76	$ 120.85	$ 429.71	$ 35.81	$ 125.33	$ 364.81	$ 349.14	$ 449.85	$ 2,874.31
No. Recipients	-0-	46	83	43	154	13	45	130	125	161	800
UNSPECIFIED SERVICES:											
Funds Disbursed	$ 1,038.35	-0-	$ 638.00	$ 375.00	$ 112.50	$ 212.50	-0-	$ 1,188.83	-0-	$ 247.00	$ 3,812.18
No. Recipients	2	-0-	3	1	1	2	-0-	9	-0-	3	21

NORTHEASTERN N.C. LIONS MOBILE SCREENING PROGRAM:											
Monthly Grants to Agency	-0-	-0-	-0-	-0-	-0-	-0-	-0-	-0-	-0-	$ 2,999.25	$ 2,999.25
No. Screened	-0-	-0-	-0-	-0-	-0-	-0-	-0-	-0-	-0-	1,200	1,200
GOVERNOR MOREHEAD SCHOOL:											
Monthly Grants to Agency	-0-	$ 23.00	$ 54.00	$ 85.00	$ 109.00	$ 47.00	$ 202.00	$ 108.00	$ 279.00	$ 93.00	$ 1,000.00
No. Students (Athletics)	-0-	3	7	11	14	6	26	14	36	12	129
LIONS INDUSTRIES FOR THE BLIND — KINSTON:											
Monthly Grants to Agency	-0-	-0-	-0-	-0-	-0-	-0-	-0-	$ 125.58	$ 1,280.11	$ 468.56	$ 1,874.25
No. Clients	-0-	-0-	-0-	-0-	-0-	-0-	-0-	4	41	15	60
MATCHING FUNDS FOR EYE CLINIC EQUIPMENT:											
Funds Disbursed	-0-	-0-	-0-	-0-	$ 2,000.00	-0-	-0-	-0-	-0-	-0-	$ 2,000.00
TOTAL FUNDS	$13,920.26	$12,411.48	$34,561.73	$23,174.61	$29,962.38	$11,218.84	$16,731.72	$26,009.55	$20,139.77	$23,321.42	$211,451.76
TOTAL PERSONS ASSISTED	5,084	25,174	13,696	6,950	19,250	4,430	17,853	19,627	8,730	18,206	139,000

At the side of a road a woman looked helplessly at a flat tire. A passerby stopped to help her.

After the tire was changed, the woman said, "Please let the jack down easy. My husband is sleeping in the back seat."

When a man is twenty and a young lady smiles at him when passing on the street he looks himself over to see what makes him so attractive. When he is forty and a lady smiles at him, he looks around to see who is following him.

Exasperated father to neighbor: "I finally coerced my son to get his long hair cut, and I am truly sorry. Now I can see his earrings!"

In the old days, if a kid was in the principal's office, it meant the kid was in trouble. Now it means the principal is in trouble.

Teacher proclaimed "Great Men Day," asking the children to name their ideal.

Little Johnny was called on first, and got things off to a swell start. When asked to name the greatest man in the world, he replied:

"MY DADDY!"

Teacher: "What's your daddy like?"

Johnny: "Booze and broads."

Vacation observation: You realize how popular boating is these days when you drive and see all the boats in tow toward the lakes. Only in American can you see a shipwreck on an interstate highway.

Pedestrian: A husband who didn't think the family needed two cars.

It's always nice to see a broad smile. Especially if she's smiling at you!

The honeymoon is over when the wife finds a letter she gave her husband to mail three months before in the coat that has been home ever since waiting for a button to be sewn on.

Did you hear about the girl who put a piece of wedding cake under her pillow? When she finally got married, her husband turned out to be a crumb.

The boy proudly announced to his teacher: "We've got a new baby and it cost $150."

"My, but isn't that a lot of money for a tiny baby?" asked the teacher.

"Yes," came the reply, "but think how long they last."

Young wife: "Do you still take an interest in everything I do?"

Husband: "Certainly. Why I've spent all day wondering what you put in those biscuits we had at breakfast."

The four-year-old daughter of a used car salesman, attending her first church wedding, watched as the bride walked to the altar on the arm of an elderly gray-haired man. She stared in amazement after the ceremony ended and the bride walked back with her young groom.

"Mother," the girl whispered rather loudly, "is that how weddings are? You trade off an old man for a nice, new model?"

Two goats were wandering on the field behind the movie studio. One was munching an old film that had been discarded when the other goat asked, "How is it?"

"Not too bad," answered the first, "but I liked the book better."

Husband to wife on 25th wedding anniversary: "Well, my dear, I've carried you safely over all the rough places of life, haven't I?"

Wife: "Yes, you sure did. I don't think you missed one of them."

Sign in department store window:
Support the Girl Scouts.
Today's Brownie
Is Tomorrow's Cookie.

Husband-hunting is probably the only sport in which the animal that gets caught has to buy a license.

Mother to small son: "Twenty years from now you'll be telling some innocent young girl what a great cook your mother was . . . now eat your dinner!"

A LEADER IS . . .

A leader is best
When people barely know he exists.
Not so good
When people obey and acclaim him.
Worse when they despise him.
But of a good leader
Who talks little
When his work is done
His aim fulfilled
They will say
"We did it ourselves."

Lao-Tse
(c. 565 B.C.)

North Carolina Lions Association for the Blind — Camp Dogwood
Statement of Revenue

Based on Budgets—April 1, 1978 through March 31, 1979

ASSOCIATION REVENUE

White Cane Contributions	$295,000.00
White Cane Life Memberships	$ 10,000.00
SUBTOTAL	$305,000.00
Matching Fund from Clubs Glaucoma-Diabetes	$ 20,625.00
Interest Income	$ 12,000.00
Repayment of Loans — Individual	$ 200.00
TOTAL REVENUE	$337,825.00

CAMP DOGWOOD REVENUE

Lions Club Contributions to General Fund	$ 16,000.00
Other Contributions to General Fund	$ 2,500.00
Camper Fees	$ 40,500.00
Meals & Use of Camp by Special Groups	$ 10,500.00
Camp Store Sales	$ 1,850.00
Fund Raising	$ 32,200.00
Permanent Improvements	$ 2,909.82
31-C Maintenance Building	$ 2,154.03
Allocation from NCLAB	$ 72,527.48
TOTAL REVENUE	$181,141.33
GRAND TOTAL	$518,966.33

Highway Patrolman: "And just how did the accident happen?"

Motorist: "My wife fell asleep in the back seat."

There's the story about the two do-it-yourselfers who were building a house. The first man sat in front of a nail keg, picking nails out and throwing them to one side. When the second man asked him why he was discarding the nails, the reply was: "The heads are on the wrong end."

The second fellow had a solution: "There's nothing wrong with these nails. They are for the other side of the house."

Men and automobiles are much alike. Some are right at home on an uphill pull; others run smoothly only going down-grade, and when you hear one knocking all the time, it's a sure sign there is something wrong under the hood.

Lions International has six Objects which are worthy of careful consideration, namely:

TO CREATE and foster a spirit of understanding among the peoples of the world.

TO PROMOTE the principles of good government and good citizenship.

TO TAKE an active interest in the civic, cultural, social and moral welfare of the community.

TO UNITE the clubs in the bonds of friendship, good fellowship and mutual understanding.

TO PROVIDE a forum for the open discussion of all matters of public interest; provided, however, that partisan politics and sectarian religion shall not be debated by club members.

TO ENCOURAGE service-minded men to serve their community without personal financial reward, and to encourage efficiency and promote high ethical standards in commerce, industry, professions, public works and private endeavors.

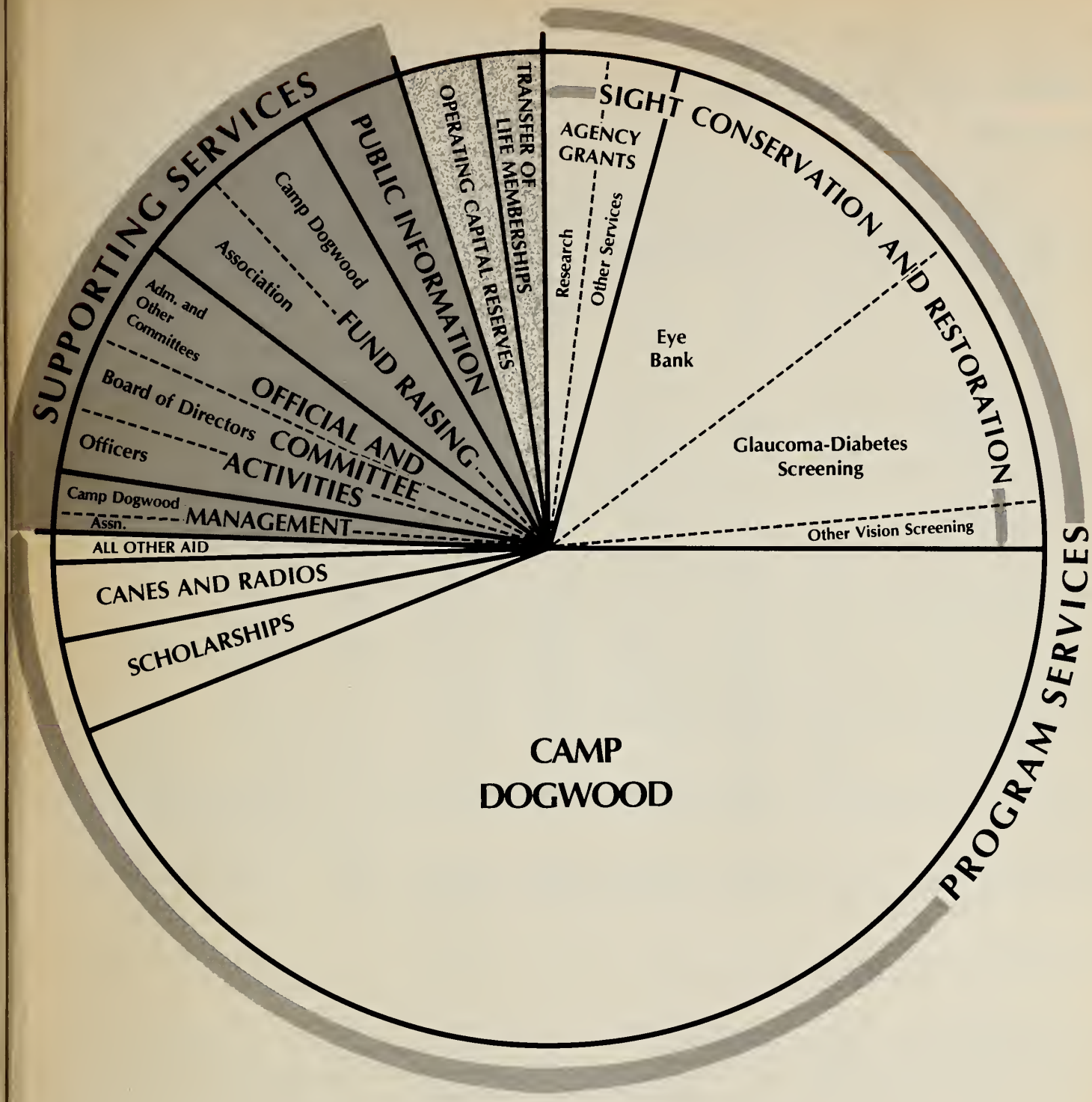

Allocation of 1978-79 Budgeted Funds

NORTH CAROLINA LIONS ASSOCIATION FOR THE BLIND

This page folds out

The four-year-old daughter of a used car salesman, attending her first church wedding, watched as the bride walked to the altar on the arm of an elderly gray-haired man. She stared in amazement after the ceremony ended and the bride walked back with her young groom.

"Mother," the girl whispered rather loudly, "is that how weddings are? You trade off an old man for a nice, new model?"

Two goats were wandering on the field behind the movie studio. One was munching an old film that had been discarded when the other goat asked, "How is it?"

"Not too bad," answered the first, "but I liked the book better."

Husband to wife on 25th wedding anniversary: "Well, my dear, I've carried you safely over all the rough places of life, haven't I?"

Wife: "Yes, you sure did. I don't think you missed one of them."

Sign in department store window:
Support the Girl Scouts.
Today's Brownie
Is Tomorrow's Cookie.

Husband-hunting is probably the only sport in which the animal that gets caught has to buy a license.

Mother to small son: "Twenty years from now you'll be telling some innocent young girl what a great cook your mother was . . . now eat your dinner!"

A LEADER IS . . .

A leader is best
When people barely know he exists.
Not so good
When people obey and acclaim him.
Worse when they despise him.
But of a good leader
Who talks little
When his work is done
His aim fulfilled
They will say
"We did it ourselves."

Lao-Tse
(c. 565 B.C.)

North Carolina Lions Association for the Blind — Camp Dogwood
Statement of Revenue

Based on Budgets—April 1, 1978 through March 31, 1979

ASSOCIATION REVENUE	
White Cane Contributions	$295,000.00
White Cane Life Memberships	$ 10,000.00
SUBTOTAL	$305,000.00
Matching Fund from Clubs Glaucoma-Diabetes	$ 20,625.00
Interest Income	$ 12,000.00
Repayment of Loans — Individual	$ 200.00
TOTAL REVENUE	$337,825.00
CAMP DOGWOOD REVENUE	
Lions Club Contributions to General Fund	$ 16,000.00
Other Contributions to General Fund	$ 2,500.00
Camper Fees	$ 40,500.00
Meals & Use of Camp by Special Groups	$ 10,500.00
Camp Store Sales	$ 1,850.00
Fund Raising	$ 32,200.00
Permanent Improvements	$ 2,909.82
31-C Maintenance Building	$ 2,154.03
Allocation from NCLAB	$ 72,527.48
TOTAL REVENUE	$181,141.33
GRAND TOTAL	$518,966.33

Highway Patrolman: "And just how did the accident happen?"

Motorist: "My wife fell asleep in the back seat."

There's the story about the two do-it-yourselfers who were building a house. The first man sat in front of a nail keg, picking nails out and throwing them to one side. When the second man asked him why he was discarding the nails, the reply was: "The heads are on the wrong end."

The second fellow had a solution: "There's nothing wrong with these nails. They are for the other side of the house."

Men and automobiles are much alike. Some are right at home on an uphill pull; others run smoothly only going down-grade, and when you hear one knocking all the time, it's a sure sign there is something wrong under the hood.

Lions International has six Objects which are worthy of careful consideration, namely:

TO CREATE and foster a spirit of understanding among the peoples of the world.

TO PROMOTE the principles of good government and good citizenship.

TO TAKE an active interest in the civic, cultural, social and moral welfare of the community.

TO UNITE the clubs in the bonds of friendship, good fellowship and mutual understanding.

TO PROVIDE a forum for the open discussion of all matters of public interest; provided, however, that partisan politics and sectarian religion shall not be debated by club members.

TO ENCOURAGE service-minded men to serve their community without personal financial reward, and to encourage efficiency and promote high ethical standards in commerce, industry, professions, public works and private endeavors.

NORTH CAROLINA LIONS ASSOCIATION FOR THE BLIND, INC. AND CAMP DOGWOOD

Statement of Functional Expenses Based on Budgets for

APRIL 1, 1978 THROUGH MARCH 31, 1979

	PROGRAM SERVICES									SUPPORTING SERVICES									
	AGENCY	GRANTS	SIGHT CONSERVATION & RESTORATION			CAMP DOGWOOD	SCHOLARSHIPS	CANES AND RADIOS	ALL OTHER AID TO THE BLIND	TOTAL PROGRAM SERVICES	MANAGEMENT	OFFICIAL & COMMITTEE ACTIVITIES			FUND RAISING		PUBLIC INFORMATION	TOTAL SUPPORTING SERVICES	GRAND TOTAL ALL SERVICES
	Research (1)	Other Services (2)	Eye Bank (3)	Glaucoma-Diabetes Screening (4)	Other Vision Screening (5)	(6)	(7)	(8)	(9)	(10)	Assn (11)	Camp Dogwood (12)	Officers (13)	Board of Directors (14)	Administrative and Other Committees (15)	Assn (16)	Camp Dogwood (17)	(18)	(19)	(20)
I. OPERATING EXPENSES:																			
A. Conferences, Conventions and Meetings	$ 352.00	$ 550.00	$ 200.00	$ 200.00	$ 352.00	$ 2,603.55	$ 200.00	$ 572.00	$ 220.00	$ 5,249.55	$ 154.00	$ 487.70	$ 3,087.50	$ 2,087.50	$ 1,475.00	$ 1,900.00	$ 408.75	$ 1,200.00	$ 10,800.45	$ 16,050.00
B. Entertainment & Recreation	- 0 -	- 0 -	- 0 -	- 0 -	- 0 -	3,400.00	- 0 -	- 0 -	- 0 -	3,400.00	- 0 -	- 0 -	- 0 -	- 0 -	- 0 -	- 0 -	- 0 -	- 0 -	- 0 -	3,400.00
C. Food and Provisions	- 0 -	- 0 -	- 0 -	- 0 -	- 0 -	24,000.00	- 0 -	- 0 -	- 0 -	24,000.00	- 0 -	- 0 -	- 0 -	- 0 -	- 0 -	- 0 -	- 0 -	- 0 -	- 0 -	24,000.00
D. Grants and Gifts	10,000.00	8,499.75	49,920.00	41,000.00	5,001.50	72,527.48	12,000.00	5,700.00	3,000.00	207,648.73	- 0 -	- 0 -	- 0 -	- 0 -	- 0 -	- 0 -	- 0 -	- 0 -	- 0 -	207,648.73
E. Insurance	11.10	14.80	88.80	77.70	11.10	6,241.65	22.20	14.80	7.40	6,489.55	3.70	140.35	18.50	14.80	29.60	25.90	14.00	29.60	276.45	6,766.00
F. Maintenance and Repairs	138.60	184.80	1,108.80	970.20	138.60	8,649.59	277.20	184.80	92.40	11,744.99	46.20	291.35	231.00	184.80	369.60	323.40	29.06	369.60	1,845.01	13,590.00
G. Medical Supplies	- 0 -	- 0 -	- 0 -	- 0 -	- 0 -	200.00	- 0 -	- 0 -	- 0 -	200.00	- 0 -	- 0 -	- 0 -	- 0 -	- 0 -	- 0 -	- 0 -	- 0 -	- 0 -	200.00
H. Miscellaneous	80.91	107.88	647.31	566.39	80.91	3,387.49	161.83	107.88	53.94	5,194.54	26.97	56.84	134.86	107.88	215.77	188.80	5.67	215.77	952.56	6,147.10
I. Office Supplies	420.00	700.00	50.00	250.00	420.00	1,232.14	50.00	1,090.00	280.00	4,492.14	175.00	266.24	805.00	700.00	245.00	6,100.00	12,101.62	800.00	21,192.86	25,685.00
J. Postage and Freight	48.00	72.00	384.00	336.00	48.00	519.64	108.00	110.00	24.00	1,649.64	24.00	129.87	84.00	72.00	100.00	900.00	50.49	1,285.00	2,645.36	4,295.00
K. Professional Fees (Audit)	75.00	100.00	600.00	525.00	75.00	1,125.00	150.00	100.00	50.00	2,800.00	25.00	225.00	125.00	100.00	200.00	175.00	150.00	200.00	1,200.00	4,000.00
L. Promotion & Development	- 0 -	- 0 -	- 0 -	- 0 -	- 0 -	- 0 -	- 0 -	- 0 -	- 0 -	- 0 -	- 0 -	- 0 -	120.00	180.00	420.00	1,000.00	2,300.00	9,400.00	13,420.00	13,420.00
M. Rent	137.30	183.06	1,098.38	961.08	137.30	- 0 -	274.59	183.06	91.53	3,066.30	45.77	- 0 -	228.83	183.06	366.12	320.36	- 0 -	366.12	1,510.26	4,576.56
N. Road Vehicle Expenses	45.00	60.00	360.00	315.00	45.00	2,709.63	90.00	60.00	30.00	3,714.63	15.00	91.27	75.00	60.00	120.00	105.00	9.10	120.00	595.37	4,310.00
O. Telephone	72.00	120.00	600.00	528.00	72.00	1,928.56	168.00	120.00	48.00	3,656.56	24.00	114.96	120.00	120.00	267.00	100.00	6.48	216.00	968.44	4,625.00
P. Utilities-Electric and Fuel Oil	- 0 -	- 0 -	- 0 -	- 0 -	- 0 -	10,452.80	- 0 -	- 0 -	- 0 -	10,452.80	- 0 -	352.08	- 0 -	- 0 -	- 0 -	- 0 -	35.12	- 0 -	387.20	10,840.00
Q. Land Payment	- 0 -	- 0 -	- 0 -	- 0 -	- 0 -	1,930.23	- 0 -	- 0 -	- 0 -	1,930.23	- 0 -	65.01	- 0 -	- 0 -	- 0 -	- 0 -	6.48	- 0 -	71.49	2,001.72
TOTAL OPERATING EXPENSES	$11,379.91	$10,592.29	$55,057.29	$45,729.37	$6,381.41	$140,907.76	$13,501.82	$ 8,242.54	3,897.27	$295,689.66	$ 539.64	$2,220.67	$ 5,029.69	$ 3,810.04	$ 3,808.09	$11,138.46	$15,116.77	$14,202.09	$ 55,865.45	$351,555.11
II. SALARIES AND RELATED EXPENSES:																				
A. Salaries	$ 393.00	$ 393.00	$ 393.00	$ 1,180.00	$ 393.00	$ 70,440.60	$ 787.00	$ 1,967.00	$ 393.00	$ 76,339.60	$1,968.20	$3,598.22	$ 5,901.00	$ 5,901.00	$11,802.00	$ 3,934.00	$ 1,195.48	$ 3,934.00	$ 38,233.90	$114,573.50
B. Employee Benefits	40.00	40.00	40.00	120.00	40.00	3,225.34	80.00	200.00	40.00	3,825.34	200.00	233.38	600.00	600.00	1,200.00	400.00	108.32	400.00	3,741.70	7,567.04
C. Payroll Taxes	29.00	29.00	29.00	86.00	29.00	6,300.99	57.00	143.00	29.00	6,731.99	142.36	301.56	430.00	430.00	859.00	286.00	90.97	286.00	2,825.89	9,557.88
TOTAL SALARIES AND RELATED EXPENSES	$ 462.00	$ 462.00	$ 462.00	$ 1,386.00	$ 462.00	$ 79,966.93	$ 924.00	$ 2,310.00	$ 462.00	$ 86,896.93	$2,310.56	$4,133.16	$ 6,931.00	$ 6,931.00	$13,861.00	$ 4,620.00	$ 1,394.77	$ 4,620.00	$ 44,801.49	$131,698.42
III. FIXED ASSET ADDITIONS:																				
A. New Equipment	$ 45.00	$ 60.00	$ 360.00	$ 315.00	$ 45.00	$ 5,041.98	$ 90.00	$ 60.00	$ 30.00	$ 6,046.98	$ 15.00	$ 169.83	$ 75.00	$ 60.00	$ 120.00	$ 105.00	$ 16.94	$ 120.00	$ 681.77	$ 6,728.75
B. Capital Improvements	- 0 -	- 0 -	- 0 -	- 0 -	- 0 -	4,532.11	- 0 -	- 0 -	- 0 -	4,532.11	- 0 -	152.66	- 0 -	- 0 -	- 0 -	- 0 -	15.23	- 0 -	167.89	4,700.00
TOTAL FIXED ASSET ADDITIONS	$ 45.00	$ 60.00	$ 360.00	$ 315.00	$ 45.00	$ 9,574.09	$ 90.00	$ 60.00	$ 30.00	$ 10,579.09	$ 15.00	$ 322.49	$ 75.00	$ 60.00	$ 120.00	$ 105.00	$ 32.17	$ 120.00	$ 849.66	$ 11,428.75
TOTAL OPERATING EXPENSES, SALARIES, AND FIXED ASSET ADDITIONS	$11,886.91 (2.3%)	$11,114.29 (2.1%)	$55,879.29 (10.8%)	$47,430.37 (9.1%)	$6,888.41 (1.3%)	$230,448.78 (44.4%)	$14,515.82 (2.8%)	$10,612.54 (2.1%)	$4,389.27 (.9%)	$393,165.68 (75.8%)	$2,865.20 (.6%)	$6,676.32 (1.3%)	$12,035.69 (2.3%)	$10,801.04 (2.1%)	$17,789.09 (3.4%)	$15,863.46 (3.1%)	$16,543.71 (3.2%)	$18,942.09 (3.6%)	$101,516.60 (19.6%)	$494,682.28 (95.4%)
IV. OPERATING CAPITAL RESERVE	- 0 -	- 0 -	- 0 -	- 0 -	- 0 -	- 0 -	- 0 -	- 0 -	- 0 -	- 0 -	- 0 -	- 0 -	- 0 -	- 0 -	- 0 -	- 0 -	- 0 -	- 0 -	- 0 -	$ 15,284.05 (2.9%)
V. TRANSFER OF LIFE MEMBERSHIPS	- 0 -	- 0 -	- 0 -	- 0 -	- 0 -	- 0 -	- 0 -	- 0 -	- 0 -	- 0 -	- 0 -	- 0 -	- 0 -	- 0 -	- 0 -	- 0 -	- 0 -	- 0 -	- 0 -	$ 9,000.00 (1.7%)
TOTAL EXPENSES																				$518,966.33

Report of the Public Information Committee

C. Ray Pruette, Chairman

The Public Information Committee of the North Carolina Lions Association for the Blind met at the Association Office in Raleigh August 27, 1977, for the purpose of planning a publicity campaign for the White Cane Drive on October 8 and 9, 1977.

Meeting with the Committee was President C. P. "Smoke" Wayne; Leon P. Spencer, First Vice-President in charge of public information; and Association Executive Director, Robert Spencer.

As a result of this first meeting, radio and television spots were sent to all Club Presidents in the State and to a large majority of the radio and T.V. stations. Plans were made to continue the Association's information exhibits at all Fall Conferences, Mid-Winter Conference, and the State Convention in Fayetteville.

Governor Hunt proclaimed September as Sight Conservation Month and October 8th and 9th as Lions White Cane Days.

Your Information Chairman, along with the ladies of the office staff, was quite busy with an Information Exhibit at each of the Fall Conferences and Mid-Winter Conference (Held November 11th and 12th in Raleigh; November 18th and 19th in High Point; and January 7th & 8th in Charlotte).

As Chairman, I am pleased to report that the Association Exhibit continues to evoke much interest and was well received by the Lions of each District. A variety of items were displayed: John L. "Jack" Stickley Medal, plaques, pins, life memberships, memorials, eye wills, Camp Dogwood information, Association budget, White Cane materials, along with other Association materials. A slide presentation of Association activities past and present was shown.

My sincere thanks to President C. P. Wayne, Executive Director Robert Spencer, and his excellent staff for their committment to excellence in spreading the good news of our great Association to the Lions of North Carolina.

An especial thanks to the nine District Information Chairmen — Cecil Young, Winston Baldwin, Edward West, Horace Johnson, Paul Ritchie, Edward Nyenhuis, Walter Hughes, Jr., Roy S. Sandlin, and Jerry Hughes — for their interest and support.

WIN BY LOSING . . .

I asked God for strength, that I might achieve,
I was made weak, that I might learn humbly to obey . . .
I asked for health, that I might do greater things,
I was given infirmity, that I might do better things . . .
I asked for riches, that I might be happy,
I was given poverty, that I might be wise . . .
I asked for power, that I might have the praise of men,
I was given weakness, that I might feel the need of God . . .
I asked for all things, that I might enjoy life,
I was given life, that I might enjoy all things . . .
I got nothing that I asked for — but everything I had hoped for,
Almost despite myself, my unspoken prayers were answered.
I am among all men, most richly blessed.

—Anonymous

NONE OF US CAN BEND HISTORY

Few will have the greatness to bend history itself, but each of us can work to change a small portion of events, and in the total of all those acts will be written the history of this generation.

ROBERT F. KENNEDY

BE YOURSELF

to be nobody but yourself
in a world which is doing
its best day and night to
make you everybody else
means to fight the hardest
battle which any
human being can
fight and never
stop fighting.

e. e. cummings

Most men need two women: a secretary to take everything down and a wife to pick everything up.

* * *

Lucky parents who have fine children usually have lucky children who have fine parents.

* * *

Relatives looking for handouts seldom stay long. It's usually just a matter of touch and go.

* * *

When a girl is crazy about sailors, her future is in the lap of the gobs.

* * *

A movie critic gets complimentary tickets so he can make uncomplimentary remarks.

* * *

Our foreign relations are apparently all poor relations.

* * *

The last person to leave a cocktail party can hardly.

* * *

She's at the age where any man who looks back looks good.

* * *

Did you ever get the uncomfortable feeling that perhaps your gray hair isn't premature.

* * *

Lame duck — a politician whose goose has been cooked.

* * *

She's two-thirds married — she's willing and so is her mother.

* * *

Women's fashions alter every year, but their designs remain the same.

* * *

When someone says "It isn't the money, it's the principle of the thing," it's the money.

* * *

Absence makes the heart go wander.

* * *

Wife who nag too much, may have husband who horse around.

My son-in-law Wally observes that "it's the little things in life that upset people — like two-foot putts."

A schoolteacher got a note from Andy's mother: "My son Andy is a very sensitive boy. If you have to punish him, just slap the child in the next seat. This will frighten Andy."

During a spirited auction, proceedings were halted for a moment when the auctioneer raised his hand and announced:

"A gentleman in the room has just discovered that he has lost his wallet containing $2000 and for its immediate return he's offering a reward of $300."

There was a brief silence, then from the rear a voice cried out: "$325."

Someone asked my wife if her husband was living and she replied: "It's a matter of opinion."

The world is divided into people who do things and people who get the credit. Try, if you can, to belong to the first class. There's far less competition!

DWIGHT MORROW

America is not anything if it consists of each of us. It is something if it consists of all of us; and it can consist of all of us only as our spirits are banded together in a common enterprise. That common enterprise is the enterprise of liberty and justice and right.

—WOODROW WILSON

The first-grade teacher was having the members of the class draw pictures showing what their fathers did for a living. She noticed one little boy drawing circles and asked, "What does your father do?"

"He's a doctor," the little boy replied. "He makes rounds!"

Leaders have two important characteristics: first, they are going somewhere; second, they are able to persuade other people to go with them.

It is the greatest of all mistakes to do nothing because you can only do a little. Do what you can. — SYDNEY SMITH

A speeding driver was signaled to the side of the highway by a motorcycle officer.

"I'm a good friend of the mayor," he announced to the policeman.

"Great!" said the officer, as he began writing out the ticket. "Now he'll know I'm on the job."

Marriage is like a good onion — men praise it with tears in their eyes.

The lady, recognized as a hypochondriac, called her doctor one night and exclaimed: "I know what's wrong with me. I've got a bad case of hyperinsulism."

"I know all about it, so don't worry," replied the Doc. "I just watched the same television program."

Two candidates appeared in debate.

"I am an honest man," said one. "Out of the thousands of ways to make money, I know the one honest way."

"And which way is that?" asked the other candidate.

"Ah!" sneered the first, "I didn't think you'd know."

Little Rollo was causing havoc on the plane, pushing buttons and running up and down the aisle at top speed. On one such journey he crashed into a stewardess carrying a tray of food.

Looking at the mess on the floor, she took Rollo gently by the arm and cooed, "Why don't you go outside and play?"

Cooperation is doing with a smile what you have to do anyway.

There is honor in labor. Work is the medicine of the soul. It is more: it is your very life, without which you would amount to little.

—GRENVILLE KLEISER

A student, registering for school, filled out a card asking, among other things: "Nicknames or other names by which you receive mail."

His answer: "Occupant."

Recommended for hen-pecked husbands wanting to maintain a semblance of masculinity: Tweed aprons.

In the supermarket, the cart a young man was pushing contained a yelling, bellowing baby. The young man kept repeating softly, "Don't scream, Tommy; don't yell, Tommy; keep calm, Tommy."

A woman standing next to him said: "You certainly are to be commended for trying to soothe little Tommy."

"Lady," the young man replied wearily, "I'm Tommy."

Homeowner: "Now that I've taken out this insurance, how much would I get if my house burned down tonight?"

Insurance salesman: "About ten years."

Father about daughter: "If she has any hangups, it's certainly not the telephone receiver."

"Why don't you play golf with George anymore?" asked the wife.

"Would you play golf with a guy who puts down the wrong score and moves the ball when you aren't watching?" queried her hubby.

"No," she replied.

"Neither will George."

Marriage brings out the animal in some men, usually the chicken.

Two men were discussing taxes and the government's use of money. Just then a school bus passed. "See what I mean?" exclaimed one. "When I was a boy we walked three miles to school and three miles home each day. Now we spend five thousand dollars for a bus to pick up the children so they don't have to walk. Then we spend fifty thousand dollars for a gymnasium so they can get exercise."

The Monroe Lions Club raised in excess of $500.00 at an Attic Sale. The funds were used for White Cane and other activities.

Bill and Charlie were in a store when a hoodlum rushed in and announced a hold-up. While he was searching the patrons for valuables, Charlie nudged his friend and whispered, "Take this."

"Take what?" asked Bill.

"The twenty-five dollars I owe you."

Fortune teller: "You'll be poor and unhappy until you are forty."

Client: "And then what?"

Fortune teller: "By then you'll be used to it."

If you think those old-time western gunfighters were quick on the draw, open a joint savings account with your wife.

The wife, after two lessons at driving school, persuaded her husband to go for a ride with her. "Doesn't driving through the countryside make you feel wonderful?" she chirped as she sped along. "Doesn't it make you glad you're alive?"

"Glad?" echoed her nervous spouse. "I'm amazed!"

Judge: "I've decided to give your wife a settlement of fifty dollars a week."

Husband: "That's swell, judge. And I'll throw in a few bucks myself once in a while."

An imaginative secretary in a doctor's office mailed the following letter to a delinquent account. "Dear Sir: After checking our records thoroughly we find that we have done more for you than your mother did — we have carried you for fifteen months."

An old man walked into the police station and asked the sergeant: "Can you tell me who my landlord is?" "Yes, he's the man you pay rent to," answered the officer. The old man shook his head and said: "I don't pay rent. About nine years ago I found this house, moved in, and I've been living there ever since." "Then why worry?" asked the sergeant. "You've got no complaint." "I sure have," shouted the old fellow. "If he don't fix the roof soon, I'm gonna move out."

You cannot help men permanently by doing for them what they could and should do for themselves.

Love cannot be wasted. It makes no difference where it is bestowed, it always brings in big returns.

I wanted my wife to buy me a ring for my birthday to match my eyes. So she bought me a ruby.

I've got some pretty good property working for me in Florida — they struck land on it.

What's a defunct quiz show? A dead giveaway.

Old Fishermen never die. They just smell that way.

Drive-in banks were established so that the cars could see their real owners.

Blind and Sight Service Awards

Carrboro Club Wins Henry A. Wood Award

The Carrboro Lions Club in District 31-G is the 1977-78 winner of the Henry A. Wood Award. This award is given each year to the Lions Club in North Carolina which accumulates the most points per member in work for the blind. Carrboro, with a total of 21 members, accumulated a grand total of 7,801 points. This amounts to 371 points per member. Other Clubs winning first, second and third place in the five membership categories are listed below.

Club	District	Membership	Points
Group 1 (1-20)			
1st Lafayette	31-F	7	3,500
2nd Hudson	31-B	20	2,394
3rd Shelby Comm.	31-C	18	2,321
Group II (21-40)			
1st Rocky Mt. Luncheon	31-J	35	5,397
2nd Haw Creek	31-A	38	3,950
3rd Wake Comm.	31-G	36	3,626
Group III (41-60)			
1st Sir Walter	31-G	44	4,103
2nd Rutherfordton	31-C	49	3,189
3rd Forsyth	31-D	53	2,516
Group IV (61-80)			
1st Candler	31-A	67	7,707
2nd Mooresville	31-B	61	3,402
3rd Rocky Mt. Evening	31-J	68	2,075
Group V (80-over)			
1st Shelby Central	31-C	97	5,067
2nd Hendersonville	31-A	82	3,557
3rd Fayetteville	31-F	85	3,488

Fayetteville Club Named Outstanding Club

RALEIGH — The Fayetteville Lions Club was selected this year as the outstanding club in the state for volunteer services to the blind.

An award was presented to the club at a special awards banquet held in Raleigh by the Division of Services for the Blind of the N.C. Department of Human Resources. The banquet was held in conjunction with "Sight Conservation and Work for the Blind Month" as proclaimed by Governor James B. Hunt, Jr.

The club was cited for its many services to the visually handicapped citizens of Cumberland County.

The club has worked together with the Cumberland County Association for the Blind to establish a center for the Blind. They donated both manpower and furniture to decorate the center.

They have bought glasses and paid physician fees and have arranged for the monthly eye clinic to be held at the Lions Civic Center in Fayetteville. They also have assisted social workers for the blind in obtaining hospital beds, wheel chairs, crutches and bathroom equipment.

The club was cited for these and many other services to the blind throughout the year.

HOPE IN ACTION

Hope looks for the good in people instead of harping on the worst.

Hope opens doors where despair closes them.

Hope discovers what can be done instead of grumbling about what cannot.

Hope draws its power from a deep trust in God and the basic goodness of mankind.

Hope "lights a candle" instead of "cursing the darkness."

Hope regards problems, small or large, as opportunities.

Hope cherishes no illusions, nor does it yield to cynicism.

Hope sets big goals and is not frustrated by repeated difficulties or setbacks.

Hope pushes ahead when it would be easy to quit.

Hope puts up with modest gains, realizing that "the longest journey starts with one step."

Hope accepts misunderstandings as the price for serving the greater good of others.

Hope is a good loser because it has the divine assurance of final victory.

"In the world you will have trouble, be brave: I have conquered the world." (John 16:33)

JAMES KELLER

Talking comes easily to most people. Listening takes patience and learning.

Middle Age: When the products bought with a lifetime guarantee begin to wear out.

* * *

A tax collector has what it takes to take what you've got.

* * *

A man always feels better after a few winks — especially if she winks back.

* * *

Old politicians never die — they just run once too often.

* * *

Henpecked husbands soon learn that he who hesitates is bossed.

* * *

People who claim their prayers aren't answered don't realize that sometimes the answer is "No!"

* * *

Politics is the art of making yourself popular with people by giving them grants out of their own money.

To Help the Blind of North Carolina

MAKE A BEQUEST IN YOUR LAST WILL AND TESTAMENT

In Favor of

THE NORTH CAROLINA LIONS ASSOCIATION FOR THE BLIND, INC.

A Nonprofit Corporation, Incorporated Under the Laws of
The State of North Carolina
With its Registered Office at

2415 F CRABTREE BOULEVARD
GATEWAY PLAZA SHOPPING CENTER
RALEIGH, NORTH CAROLINA
27604

The following is a suggested form of bequest:

I give, bequeath and devise to the North Carolina Lions Association for the Blind, Inc., a corporation organized and existing under the laws of the State of North Carolina, and having its principal office at 2415 F Crabtree Boulevard, Gateway Plaza Shopping Center, Raleigh, N. C. 27604, the sum of ..... dollars, to be applied for the uses and purposes of said corporation.

The WHITE CANE

1979

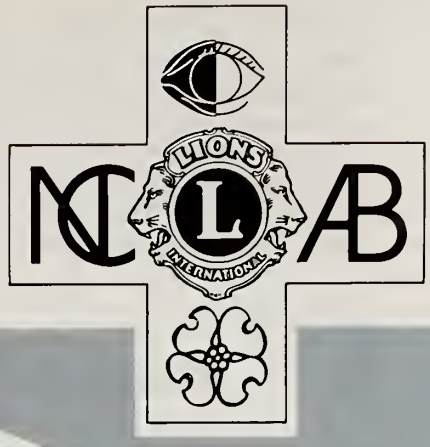

N.C. LIONS ASSOCIATION FOR THE BLIND, INC.

45th ANNIVERSARY

1934-1979

THE WHITE CANE

Volume XLIV, Number 1 Date of issue: October 1979

THE WHITE CANE is an annual magazine published by the North Carolina Lions Association for the Blind, Inc. Office of publication 2415F Crabtree Boulevard, Gateway Plaza, Raleigh, N.C. Change of address notices, undeliverable copies, orders for subscriptions and other mail items are to be sent to P.O. Box 28124, Raleigh, N.C. 27611.

Editor ..... Robert E. Spencer
Associate Editor ..... Robert M. Ward

Table of Contents

FEATURES

Eyes Have It for This Young Man 4
Marjorie McCune Memorial Center for the Handicapped 6
Retiring Secretary of NCLAB Leaves Message 10
Western North Carolina Lions Eye Screening Program 6
Winston-Salem Host Lions Construct Nature Trail 11

ASSOCIATION ACTIVITIES

Association Elects Officers and Board Members for 1979-80 8
Association Memorials 9
Association Now Has 1315 Life Members 5
Blind and Sight Activities Report 26
Camp Dogwood Memorials 21
Executive Director's Report 12
In-Kind Contributions 10
Officers and Directors 2
President's Report 3
Programs and Services by Districts 44
Students Receiving Association Scholarships 7
Sustaining Memberships 7

COMMITTEE REPORTS

Long Range Planning 38
White Cane 21

FUND RAISING

Camp Dogwood Fund Raising 4
Club "50" Totals Report for 1978-79 18
Clubs Receiving Certificates for Achieving Increase of 25% or More Over 1977-78 White Cane Drive 22
Clubs Receiving Certificates for Contributing $35.00 or More Per Member During 1978-79 White Cane Drive 18
How Your 1979-80 White Cane Dollar Will Be Spent 47
Top 25 Clubs in Per Capita Amount Contributed to White Cane Drive 1978-79 14
Top 25 Clubs in Percent of Increase Over 1977-78 White Cane Contribution 15
Top 25 Clubs in Total Amount Contributed to White Cane Drive 1978-79 16
White Cane Report 1978-79 13

AWARDS

Blind and Sight Service Awards 20
Eye Bank Awards 17
John L. "Jack" Stickley Award Winners 13
Sale of Blind Made Products Award Winners 11
White Cane Drive Awards 3

FINANCIAL REPORTS

Association—Audited Balance Sheet 40
Audited Summary 39
Camp Dogwood—Audited Balance Sheet 40
Audited Summary 39
Camp Dogwood Budget for 1979-1980 46
Grand Total Assets and Liabilities 41
Life Membership Funds—Audited Balance Sheet 41
Statement of Functional Expenses 42

OFFICERS

Leon P. Spencer ..... Raleigh
President
Robert T. Loeblein .... Salisbury
First Vice-President
L. Neil Summers ..... Hiddenite
Second Vice-President
Harry P. Savvas ..... High Point
Secretary
Paul L. Hinds ..... Raleigh
Treasurer
C. P. "Smoke" Wayne .Whiteville
Immediate Past President

EXECUTIVE COMMITTEE

Leon P. Spencer ..... Raleigh
President
Robert T. Loeblein .... Salisbury
First Vice-President
L. Neil Summers ..... Hiddenite
Second Vice-President
Harry P. Savvas ..... High Point
Secretary
Paul L. Hinds ..... Raleigh
Treasurer
C. P. "Smoke" Wayne .Whiteville
Immediate Past President
William L. Woolard .... Charlotte
Chairman of State Council
Elbert Ray Bryant .... Askewville
Member of Board

DIRECTORS

Jerry L. Austin ..... Hudson
Vernon Baker, Jr. ..... Ahoskie
Clinton McCoy Black .. Gold Hill
James A. Blakley ..... Morganton
James E. Boone ..... Kinston
Elbert Ray Bryant .... Askewville
John M. Calloway ..... Raleigh
Edwin H. Corpening ..... Tapoco
Max G. Cotten ..... Pittsboro
James P. Edmund .... Lumberton
Wilson Edwards .. Winston-Salem
Wallace M. Gamble .... Davidson
Arnold G. Grape ..... Asheville
Melvin L. Jackson ..... Manteo
Thomas L. Keels ..... Marshville
Harold B. Lee ..... Smithfield
Daniel P. McDonald ... Pinehurst
John Q. Myers ..... Wilkesboro
R. Bennie Rumfelt .... Lexington
Lincoln B. Shaffer ..... Mayodan
Edwin D. Sizemore .... Asheville
Roy A. Thrower ..... Belmont
Avron B. Upchurch ..... Sanford
James Valsame ..... Garner
Charles A. Waller .... Winterville
Dr. William B. Waters ... Raleigh
William L. Woolard .... Charlotte
Robert "Pete" Wright . Rural Hall

Robert E. Spencer ..... Raleigh
Executive Director

President's Report

An article written by Roy Keaton, former Director-General of Lions Clubs International, reminds us that "Lionism is a modern miracle in a busy work-a-day world. The history of Lionism is a brilliantly rich story filled with challenging deeds well done. We live in deeds, not in years; in thoughts, not in breaths; we live in feelings, not in figures on a dial. He lives most who serves most. He feels the noblest who acts the best. Life is the soul's nursery. We grow as we accept life's challenges."

The North Carolina Lions Association for the Blind has attained another level of achievement by exceeding the records of other years. This was brought about in large measure because the Lions of North Carolina, in my opinion, have accepted life's challenges in serving others in an unprecedented way. We feel that the Association has recognized the challenges which have come its way during the past year and has, in many ways, met those challenges through additional services to our visually impaired friends throughout North Carolina. This is not intended to imply that we have rendered service to every worthy cause that came to our attention, but we have tried to touch as many persons as possible within our reach, and within the source of funds available.

The response by the leadership in each of the nine workshops across the state, the presence of past district and state officers at the meetings, the reception given to me in each of the fall conferences, the board's enthusiastic endorsement of substantially all of the recommendations of the Executive Committee, the continuing support of the White Cane effort by members of the Lions State Council and the district White Cane Directors, were heartwarming indeed.

To the 400 plus clubs which did not receive individual recognition for new records of giving to White Cane I want to add a special word of thanks because it took every club in the state — and everyone had a part — to achieve the record which we reached. Cooperation is the KEY and every club used that KEY.

Lions are invited — and urged — to review other portions of the WHITE CANE Magazine. Reports of clubs, financial records and budget matters,

Leon P. Spencer

countless stories of service activities conducted by individual clubs during the year, including some impressive pictures, will prove interesting to every Lion in the state.

A special word of thanks goes also to our Executive Director, Robert E. Spencer, and his staff for the superior job that they do. We were never lacking in information needed for any meeting; all committees were scheduled at appropriate meeting dates; and every minute detail was prepared and presented in proper sequence at every Executive Committee and Board Meeting. Furthermore copies of all administrative correspondence were sent to me daily from our Executive Director. Our Association is exceptionally fortunate to have Bob and his staff to handle the details of our Association.

Without a doubt the past year, as president of the Association, Lionism has meant more to me than any other Lionistic activity which I've known since October, 1938 when I became a Lion. For this privilege I shall forever be indebted to the Lions of North Carolina. For one year I am basking in the sun, but I shall do everything possible to get a shady spot next year when President Robert Loeblein leads us to a NEW record this year.

Leon P. Spencer, President

WHITE CANE DRIVE AWARDS

Based on amounts reported as of March 31, 1979

DISTRICT AWARDS

Highest Per Capital Remittance:
District J—$36.55 Per Member

Highest Per Capita Increase:
District D—Increase of $5.63 Per Member
1977-1978—$22.12 Per Member
1978-1979—$27.75 Per Member

CLUB AWARDS

Club	Members	Total Amount Raised	Amount Per Member	District
Group I (1-20)				
Lafayette	7	$1,050.00	$150.00	F
Group II (21-40)				
Rocky Mount Luncheon	37	$9,716.82	$262.62	J
Group III (41-60)				
Forsyth	54	$7,602.08	$140.78	D
Group IV (61-80)				
Rocky Mount Evening	66	$4,495.23	$ 68.11	J
Group V (81-over)				
Manteo	82	$4,000.00	$ 48.78	J

Eyes Have It For This Young Man

By INA HUGHS
The Charlotte Observer

"What happens to your assets after your death? To make sure, you make out a will. What about your eyes? Did you know you can will your eyes to the N.C. Eye and Tissue Bank to be used after your death to restore sight in two blind persons?

Over 90 percent of corneal transplants are successful. Over 200 blind North Carolinians are awaiting corneal transplants to have their sight restored right now."

Perhaps you've heard this 60-second message on your radio. It was written by 13-year-old Everett Brantley, son of Farris and Emily Brantley of 3032 Northampton Dr.

"Everything about the eye fascinates me," says this enthusiastic young man. "My dad is active in the Lion's Club and about a year ago, I started helping him sell brooms to raise money for the Charlotte Eastern Lions Club where he was White Cane Chairman.

"I read the materials he was bringing home, and I kept thinking about my aunt who needed a corneal transplant. I tried to imagine what it was like not being able to see . . . not even to be able to look in a mirror and see yourself . . . not to be able to see your kids."

These things began to haunt Everett. He thought about them as he walked his Observer paper route, in his advanced math class at Quail Hollow Junior High and as he trudged to football practice in the afternoons.

"I started reading about eyes and listening to what my dad was doing to help blind people. I kept thinking that it would be wonderful to be able to do something myself."

When he began work on his Eagle Scout project, Everett decided to organize eye will campaigns, to help publicize the needs of the N.C. Eye & Tissue Bank. He told the Eagle Scout Board he would personally get at least 100 people to sign eye will agreements.

"Then things started happening that made me realize how great people really are. People like Dr. Martin Kreshon — he's an ophthalmologist in town. I'd never met him, but I'd heard about him. So I just called one night and told him what I was doing and asked his advice. He was so helpful. In fact, he asked me if I would like to actually *see* a corneal transplant. Several nights later at about 9:30, his nurse called and said "Come quick!" "

The surgery Everett watched was on a woman who had been blind for two years. The donor had been killed in a construction accident. Everett knew that the first eye transplants had been done on animals in the 1800's. Research, creative thinking by people like Dr. Kreshon and a young man killed suddenly on building site had brought us all a long way out of the darkness.

"It was a miracle. I watched a miracle. I put on all the masks and gowns and watched through a microscope while Dr. Kreshon took someone else's eyes and gave back a woman's sight. It was a miracle."

Everett saw other miracles. His parents took him to Duke University Eye Center. "I remember every minute of those two days," Everett says, sitting on the edge of his chair. "I saw the lasers they use to examine and treat the eye. They explained how they use sound waves in water to locate eye tumors and how they can detect through color disks and special photography whether a 3-week-old baby has normal sight. I couldn't believe all I was seeing."

Everett is more convinced than ever that his Eagle project is bigger than life. He can't sign the eye will pledge himself because he isn't 18. But he is giving many, many hours to tell those of us who can what a simple and important gift we can make.

Everett didn't take his eyes off me as he made his request: "If you or anyone in your family went blind, and nobody had cared enough to contribute to this cause, there would be no chance of your ever seeing again. Besides, you won't need your eyes after you die."

And if I should be squeamish and say, "Oh, but I want to see where I am going," — then, Everett laughs, "Well, you know, you might *not* want to see where you are going. . . ."

In a special ceremony at the Longview Lions Club, Past President Robert G. Frye was honored when optical instruments were presented to the Catawba County Health Department in his name.

Camp Dogwood Fund Raising

Final Report 1978-79 Project
June 30, 1979

District	Amount Received
A	$ 827.00
B	4,574.00
C	3,603.00
D	7,245.00
E	4,858.35
F	5,673.00
G	4,069.00
H	2,731.00
J	3,391.00
Misc.	10.00
Total Receipts	$36,981.35
Project Expenses	$10,733.95
Net Profit	$26,247.40
Budget Obligation For 1978-79	$20,000.00
Specified for Camp Dogwood Building Fund	$ 6,247.40

Olsen Park Pete says he would much rather play gin rummy with a poor loser than with any kind of winner.

—Wes Izzard,
Amarillo Daily News

Joe Kipness knows a nutritionist who has the perfect new diet food. You open a can, and there's nothing in it.

—Bob Sylvester,
New York News

Association Now Has 1315 Life Members

Life membership in the North Carolina Lions Association for the Blind, Inc. entitles the member to voting rights and receipt of all publications for life. Life memberships are available to individuals contributing $100 or more to the NCLAB.

133 NEW LIFE MEMBERS ADDED DURING 1978-79

District 31-A

Andrews Lions Club
Floyd E. Blalock ..... Andrews
Herman Braver ..... Andrews
Joseph El-Khouri ..... Andrews
Charles Freel ..... Andrews
James Harris ..... Andrews
Lee B. Nichols Jr. ..... Andrews
Arnold Reichman ..... Andrews

Biltmore Lions Club
Ted Carraway ..... Asheville

Candler Lions Club
Leo Cooper ..... Candler
W. F. Hall ..... Candler
Floyd Peebles ..... Candler
Charles Rice ..... Candler

Columbus Lions Club
William M. Livingston ..... Columbus

Fontana Dam Lions Club
Albert Tex Brownlee ..... Fontana Dam
Robert English ..... Fontana Dam
William Giessler ..... Fontana Dam
Burlin Gladden ..... Tapoco
Ray Green ..... Tapoco
Hill Holder ..... Robbinsville
George Kurucz ..... Fontana Dam
Ray Maney ..... Fontana Dam
Orual Paul ..... Fontana Dam
Douglas Rogers ..... Tapoco

Haw Creek Lions Club
Roderic H. Bosse ..... Asheville
F. Edwin Cole ..... Asheville
John William Russell III ..... Asheville
Jonathan D. Smith ..... Asheville

Murphy Lions Club
*Charles McHan ..... Murphy

Valley Springs Lions Club
Lloyd C. Ducker ..... Arden
Edwin D. Sizemore ..... Asheville

District 31-B

Avery County Lions Club
Harold M. McGrath ..... Linville

Morganton Lions Club
*Mrs. Paul B. Crutchfield ..... Morganton

Taylorsville Lions Club
Luther D. Dyson ..... Taylorsville

District 31-C

Charlotte Eastern Lions Club
Sol Hayes ..... Charlotte
Frank Shirley ..... Charlotte

Cherryville Lions Club
James B. Wood ..... Cherryville

Forest City Lions Club
Carl E. Waldrop ..... Forest City

Lincolnton Lions Club
N. C. Huss Jr. ..... Lincolnton
Franklin D. Rice ..... Lincolnton

Lowell Lions Club
Coit M. Robinson Jr. ..... Lowell

Pineville Lions Club
Ralph C. Reid ..... Pineville
Charles R. Yandell ..... Pineville

Rutherfordton Lions Club
Charles Harris ..... Rutherfordton
*Mrs. Irene Harris ..... Rutherfordton
*Mrs. Marcelle Stone ..... Rutherfordton

Shelby Community Lions Club
Julian Kent Bridges ..... Shelby

District 31-D

Asheboro Lions Club
*Mrs. Jerodean C. Thomas ..... Asheboro

Eden Evening Lions Club
Roy Law ..... Eden
Raymond Martin ..... Eden

Forsyth Lions Club
*Mrs. Silbie Carithers ..... Rural Hall
Howard Coley ..... Rural Hall
Charlie Dodson ..... Rural Hall
*Mrs. Grady R. Hawks ..... Rural Hall
*Mrs. Louise Helper ..... Rural Hall
*Gene Hill ..... Winston-Salem
*Mrs. Nina Lawson ..... Rural Hall
*Otis McCraw III ..... Rural Hall
*Mrs. June B. Moore ..... Winston-Salem

Madison Lions Club
J. P. Carter ..... Madison
Marion A. Nethery ..... Madison
Robert "Rob" Peay ..... Madison

Mayodan Lions Club
Lincoln B. Shaffer ..... Mayodan

Oakview Lions Club
Fred C. Surrett ..... High Point

O'Henry Lions Club
*George Greene ..... Greensboro

Twin City Lions Club
I. Wendell Salisbury ..... Winston-Salem

Walkertown Lions Club
H. Glenn Holsopple ..... Walkertown
Earl R. Parker ..... Walkertown

District 31-E

Central Lions Club
*Mrs. La Lah Frank ..... Lexington

Misenheimer Lions Club
*Mrs. Clarice Y. Doby ..... Salisbury
*Dr. John G. Haesloop ..... Misenheimer

Mount Pleasant Lions Club
Coy Black ..... Gold Hill

West Lexington Lions Club
*Mrs. Inez Shoaf ..... Lexington

Wil Mar Park Lions Club
Harold Black ..... Concord
Harry Hahn ..... Concord
Paul Lipe ..... Concord
Isaac Price Jr. ..... Concord
Charles Sloop ..... Concord

District 31-F

Cordova Lions Club
*D. Leonard McDonald ..... Rockingham

Hamlet Lions Club
*Mrs. Joyce Leach ..... Hamlet

Lumberton Lions Club
James P. Edmund ..... Lumberton
*Noody Johnson ..... Lumberton
Benjamin Sealey Jr. ..... Lumberton

Pinehurst Lions Club
*Mrs. Elizabeth R. Crotty ..... Pinehurst

Sandhills Lions Club
*Fred Lawrence ..... West End

Whiteville Lions Club
C. P. "Smoke" Wayne ..... Whiteville

District 31-G

Carrboro Lions Club
Frank Bailey ..... Chapel Hill
Milton Blackwood ..... Chapel Hill
John Boone ..... Carrboro
Carl M. Ellington ..... Carrboro
George Gretz ..... Pittsboro
Charles Harris ..... Carrboro
Harold McFarland ..... Carrboro
Emanuel Rabins ..... Carrboro
J. H. Robertson ..... Carrboro
Lloyd Senter ..... Carrboro
Al Smith ..... Chapel Hill
Shelton Sparrow ..... Carrboro
J. A. Williams ..... Carrboro

Oxford Lions Club
E. Howard Stallings ..... Oxford

Raleigh Host Lions Club
W. Amos Abrams ..... Raleigh
J. Bryant Kirkland ..... Raleigh
Lacy M. Presnell Jr. ..... Raleigh
Daniel E. Stewart ..... Raleigh

Sir Walter Lions Club
Robert G. B. Bourne ..... Raleigh
Harry O. Crane ..... Raleigh
*Lacy L. Hamilton ..... Raleigh

Wake Community Lions Club
Julian Raney ..... Raleigh

District 31-H

Burgaw Lions Club
*Earl W. Myers ..... Burgaw

Goldsboro Downtown Lions Club
John R. Mozingo ..... Goldsboro

District 31-J

Manteo Lions Club
Mearle Meekins Jr. ..... Manteo

Plymouth Lions Club
John Paul Lilly ..... Plymouth

Rocky Mount Evening Lions Club
*K. W. Weeks ..... Rocky Mount

Rocky Mount Luncheon Lions Club
*Miss Nancy L. Battle Jr. ... Rocky Mount
*Mrs. William N. Bobbitt ... Rocky Mount
*Miss Karen Cake ..... Rocky Mount
*Paul Cake ..... Rocky Mount
*Mrs. Gladys Wilson Lawson ... Goldsboro
*Father Robert T. Lawson .. Rocky Mount
*Thomas J. Lawson ..... Goldsboro
*Ralph E. Peterson ..... Rocky Mount
*Mrs. Minnie Pittman ..... Rocky Mount
*Allan C. Rhew ..... Rocky Mount
*Bent Sykes ..... Rocky Mount
*Miss Leigh Sykes ..... Rocky Mount

Washington Lions Club
Bill Dunn ..... Washington

Weeksville Lions Club
*Mrs. Faye S. Berry ..... Elizabeth City
*Gary Harris ..... Elizabeth City

Weldon Lions Club
*Weldon Lioness Club ..... Weldon
Weldon Lions Club ..... Weldon

Williamston Lions Club
*Lions Auxiliary ..... Williamston
G. B. Modlin ..... Williamston
Ben Moore ..... Williamston
G. Riley Tew ..... Williamston

*Non-Lion

If I rest, I rust.
—*Martin Luther*

Marjorie McCune Memorial Center for the Handicapped

The Marjorie McCune Memorial Center for the Handicapped, a $700,000 project, sponsored by the 1,400 Lions in District 31-A was dedicated on March 17, 1979, and opened for acceptance of residents in June. The center is located on a ten acre campus adjacent to Western North Carolina Hospital, near Black Mountain, North Carolina.

Lions International President, Ralph A. Lynam, gave the dedicatory address. There were over 500 Lions in attendance, in addition to the McCune family and handicapped people from all over the State. Former Congressman Roy A. Taylor was master of ceremonies. Past Lions International President, Jack Stickley, and past Lions International Director, Lacy M. Presnell, Jr., were participants in the ceremony and the banquet that was held at the S & W Cafeteria.

Lanny L. Armstrong, a member of the Asheville Lions Club is the Administrator of the Center. He occupies one of the renovated dwellings located on the land purchased from the State. The official address is 1429 North Fork Road, Black Mountain, North Carolina. The telephone number is area code 704, 669-8452.

The center opened on June 5 with seven residents. Applications have been slower than anticipated; therefore, the Board of Directors of the Western North Carolina Lions, Inc. have agreed to consider applications from any handicapped person in North Carolina, thus broadening the base to serve the handicapped people of our State in need of group care, but not medically eligible for nursing home care. A recently instituted screening process by the North Carolina Department of Human Resources is resulting in the removal of residents from nursing homes to facilities licensed by the State to serve the adult handicapped and aged with minor health problems.

The center has many advantages and conveniences not offered in many of the privately owned facilities. Each of the double bedrooms has a private bath, with an individual thermostat to control heat and air conditioning. The spouses of handicapped will be accepted if both require group care. The ten acre tract of land, located in a beautiful setting, is to be developed for recreational purposes. A craft shop is almost complete for use by those who are interested in occupying their time in a meaningful way. A vegetable garden has been planted and a garden for the handicapped is in the planning stage.

The Lions of District 31-A are very enthusiastic about the Center and are asking for the cooperation and support of all the Lions in the State of North Carolina to make this, along with Camp Dogwood, priority projects to serve the needs of our handicapped people, enriching their lives in a meaningful way. Working together we can be that "candle in the dark" that spreads the spirit and true meaning of LIONISM to the darker corners of our State.

Western North Carolina Lions Eye Screening Program

Nine years of successful eye screening programs in District 31-A have resulted in the screening of approximately 100,000 school children with over 5,000 referred for complete eye examinations. Many school children have been located through these programs who were legally blind and had need of immediate medical treatment.

Two mobile units are scheduled by counties with local Lions working cooperatively with the county health and school officials. Medical information is recorded on the official school health card. The school nurse follows up on all referrals with apparent eye defects and in cooperation with local departments of social service arranges for eye examinations on indigent cases.

During the 1978-79 school year, under the direction of Lion J. L. Mashburn, District Screening Chairman, approximately 20,000 children were screened in the twelve county area. Buncombe County carried out an extensive screening of all kindergarten children in both public and private schools in close cooperation with county school officials. Almost 10,000 children were screened with referrals running at five percent.

The most difficult problem is finding registered nurses with adequate background in eye diseases to work the units on a regular scheduled basis. There is a tremendous need for a two or three day workshop whereby the school nurses in the area could take advantage of the knowledge and experience of some of the eye physicians and the district nurse trained in eye clinic work and used by the Lions for the past 29 years.

LIFE'S CLOCK

The clock of life is wound but once,
And no man has the power to tell,
Just where the hands will stop
At late or early hour.
To lose one's wealth is sad indeed;
To lose one's soul is such a loss
As no man can restore.
The present only is our own,
Life, Love, Toil with a will—
Place no faith in "tomorrow"—for
The clock may then be still.

Sustaining Memberships 587 Sold in 1978-79

Sustaining memberships are available to individuals, businesses, and organizations donating $25 or more to the White Cane Drive. A Sustaining member receives a certificate and one year's voting rights as well as one year's publications.

DISTRICT 31-A

Candler Lions Club
Gudger Cabe ..... Candler
Ernest Cranford ..... Richmond, Va.
Fred Groce ..... Asheville
R. R. Gudger ..... Candler
Frank Hutchinson ..... Candler
Arnold Hyde ..... Candler
Glenn Leatherwood ..... Candler
Arthur Oates ..... Candler
Harold Peebles ..... Candler
Roy Phillips ..... Candler
S. Craig Roberts ..... Asheville
Geter Robinson ..... Candler
Everett Smith ..... Candler
Harry Trull ..... Candler

Haw Creek Lions Club
Mrs. Margaret K. Adams ..... Asheville
Mrs. Elizabeth W. Andrews ... Asheville
John B. Ashe ..... Asheville
Jack O. Bass ..... Asheville
Biltmore Iron and Metal ..... Asheville
W. Norman Booker ..... Asheville
Robert C. Brown ..... Asheville
Leo C. Buckelew ..... Asheville
J. W. Buckner ..... Asheville
A. W. Colledge ..... Asheville
David A. Duncan ..... Asheville
Charles T. Enman ..... Asheville
R. D. Eskridge ..... Asheville
Max Gassaway ..... Asheville
L. W. Gratz ..... Asheville
G. Gordon Greenwood ..... Asheville
Oliver Hoover ..... Asheville
Durward Johnson ..... Asheville
Edwin E. Johnson ..... Asheville
Stanley J. Marks ..... Asheville
Cecil Parham ..... Asheville
George Pressley ..... Asheville
Charles W. Sisk ..... Asheville
Lawrence C. Stoker ..... Asheville
Jesse P. Surles ..... Asheville
James J. Swain ..... Asheville
The Bank of Asheville ..... Asheville
C. E. Whitaker ..... Asheville
Dick M. Whiting ..... Asheville

Highlands Lions Club
Norman Reese ..... Highlands
C. J. Walker ..... Highlands

Murphy Lions Club
Clifton Precision Company ..... Murphy
James Howse ..... Murphy
Peyton Ivie ..... Murphy
Southern Coffin and Casket Company ..... Murphy
The Roofing and Supply Co. ..... Chattanooga, Tenn.
WCUP Radio ..... Murphy
Wachovia Bank and Trust Co. .. Murphy

Swannanoa Valley Lions Club
Carl E. Brank ..... Swannanoa
Harry Brown ..... Swannanoa
Winfred W. Corne ..... Asheville
Elroy Edmonds ..... Swannanoa
Porter Frady ..... Swannanoa
Will Roy Garvin ..... Swannanoa
Hubert R. Glass ..... Asheville
Frank Huggins Jr. ..... Swannanoa
Kenneth E. Lanter ..... Swannanoa
Thomas Leeder ..... Swannanoa
Melvin Martin ..... Swannanoa
Fred B. McCuen ..... Swannanoa
Cleatus Norton ..... Swannanoa
Roy Orr ..... Swannanoa
James H. Parks ..... Swannanoa
Johnny F. Sherlin ..... Asheville
William F. Slawter ..... Swannanoa
Foster Stuart ..... Swannanoa
Clarence Suttles ..... Swannanoa
Edward West ..... Black Mountain
Jack Williams ..... Black Mountain

DISTRICT 31-B

Avery County Lions Club
Avery County Recapping ..... Newland
Avery Heating and Electric Company ..... Newland
Barringer Oil Company ..... Newland
Eddie Byrd ..... Newland
Bud Calloway ..... Newland
T. C. Cash Chevrolet Inc. ..... Newland
Crossnore Drug Store ..... Crossnore
G. F. Company ..... Linville
Glen Raven Mills Inc. ..... Newland
Grandfather Mountain Inc. ..... Linville
Guy Insurance Agency ..... Newland
Roderick Hall ..... Newland
Robert Hartley ..... Linville

(Continued on page 8)

Students Receiving Association Scholarships

Name	School Attending	Hometown
Tamara Jayne Allen	High Point College	Denton
Laura Renee Ballew	Forsyth Technical Institute	Winston-Salem
Larry Thomas Dean	Campbell University	Oxford
Mark F. Eagle	North Carolina State University	Durham
Michael Douglas Ellington	East Carolina University	Oxford
Pandora Leigh Frank	University of North Carolina—Greensboro	Lexington
Jerry Robert Freeman	Georgia Tech	Robbins
Jerry Jerome Hammonds	University of North Carolina-Chapel Hill	Whiteville
Bernice Lee Harrington	East Carolina University	Lewiston
Denise Darcell Hayes	North Carolina Central University	Raleigh
Cynthia Ann Hulen	Campbell University	Roseboro
William Perry Janzen	University of North Carolina-Chapel Hill	Hayesville
Edward Lee Lockehart, Jr.	Louisburg College	Raleigh
Diana Lynne Locklear	University of North Carolina-Greensboro	Greensboro
Martin Alan McMahan	Nyack College	High Point
Nancy Carol McMahan	Nyack College	High Point
Nettie Frances Midgett	Guilford College	Manteo
Wesley Joseph Miller	North Carolina State University	Statesville
Teresa B. Morgan	Edgecombe Technical Institute	Pinetops
Fennell Moses	Wilson County Technical Institute	Wilson
John Roberson O'Quinn	Campbell University	Lillington
Bettie Brown Richardson	Duke University	Fayetteville
David Andrew Setser	North Carolina State University	Scotts
Camille Sifford	Gaston College	Belmont
Forest Eugene Sloan	Virginia Polytechnic Institute	Fontana Dam
Debora Ann Smith	North Carolina Central University	Oxford
Diane Jo Starling	Duke University	Durham
Timothy Leondas Thomas	North Carolina Central University	Greensboro
Douglas Ray Thompson	Appalachian State University	Lenoir
Kathy Lynn Wagner	University of North Carolina-Chapel Hill	Winston-Salem
Sherri Vanessa Wells	American Business and Fashion	Black Mountain
Cynthia Gale Wood	Emmanuel College	Greensboro

SUSTAINING MEMBERS

(Continued from page 7)

Hayes Rest Home ..... Newland
Linville Food Center ..... Linville
Linville Restaurant ..... Linville
C. L. Loven Lumber Co. Inc. ... Pineola
Clyde McClain ..... Elk Park
Bobby McLean
Construction Co. ..... Banner Elk
Newland Furniture and
Appliances ..... Newland
North Carolina National Bank Banner Elk
Patterson's Flowers ..... Montezuma
Pioneer Lumber Company ... Banner Elk
Sears Authorized Catalogue
Sales Store ..... Newland
Dr. E. H. Smith ..... Crossnore
R. P. Stephen ..... Charlotte
The Country Kitchen ..... Banner Elk
The Northwestern Bank ..... Newland
Underwood and Weld Inc. ..... Newland
Watauga Savings and Loan Assn. Newland
Robert Woodside ..... Crossnore

City of Progress Lions Club
Harry Beard ..... Statesville
Robert Johnson ..... Statesville
Ross B. Lewin ..... Statesville
Gary Shaver ..... Statesville

Conover Lions Club
Norman Bailey ..... Conover
Ralph Bostain ..... Conover
Clyde Bumgarner ..... Conover
Fielding Clark ..... Conover
John Coleman ..... Conover
Charles Davis ..... Conover
Bill Gore ..... Conover
Henry Herman ..... Conover
Harry Miller ..... Conover
Charles G. Rhyne ..... Conover
Hugh Setzer ..... Conover
George Smith ..... Conover
Harry Whisenant ..... Conover

Drexel Lions Club
Jim Brendle ..... Valdese
James Davis ..... Drexel
Charles Eller ..... Drexel
Murphy Frye ..... Morganton
Frank Huffman ..... Drexel
Kenneth Salthouse ..... Drexel
George Seitz ..... Drexel
Kenneth Warlick ..... Valdese

East Iredell Lions Club
David Fitzgerald ..... Statesville
Edgar Lippard ..... Statesville

Lenoir Lions Club
Paul G. Curtis ..... Lenoir

Monticello Lions Club
David Massey ..... Statesville
Frank Massey ..... Statesville
J. W. Massey ..... Statesville

Newton Lions Club
J. W. Abernathy Jr. ..... Newton
Troy M. Foster ..... Newton
Charles W. Gordon ..... Newton
Mrs. Gertrude P. Yount ..... Newton

DISTRICT 31-C

Boiling Springs Lions Club
R. W. Abrams ..... Boiling Springs
G. H. Allen ..... Boiling Springs
James Beason ..... Boiling Springs
Ernest Blankenship ..... Boiling Springs
E. B. Clayton ..... Boiling Springs
P. A. Cline Jr. ..... Boiling Springs
Gail Budges ..... Boiling Springs

(Continued on page 9)

Robert T. Loeblein

Association Elects Officers and Board Members for 1979-80

At the March meeting of the North Carolina Lions Association for the Blind in Williamston, new Officers and Directors were elected to serve the Association during 1979-1980. Lion Robert T. Loeblein was elected to the Office of President. Lion Loeblein is a member of the Salisbury Lions Club and a Past District Governor.

Following is a list of Officers and Directors who will be serving the Association during the coming year.

OFFICERS 1979-1980

President ..... Robert T. Loeblein, Salisbury
First Vice-President ..... L. Neil Summers, Hiddenite
Second Vice-President ..... Elbert Ray Bryant, Askewville
Secretary ..... Charles D. Smith, Laurel Hill
Treasurer ..... Paul L. Hinds, Raleigh
Immediate Past President ..... Leon P. Spencer, Raleigh

DIRECTORS

District 31-A ..... Charles E. Magness, Hendersonville
District 31-B ..... Clinton Holdsclaw, Mooresville
District 31-C ..... Glen C. Pyatt, Gastonia
District 31-D ..... Grover W. Blaylock, High Point
District 31-E ..... Thomas L. Keels, Marshville
District 31-F ..... James P. Edmund, Lumberton
District 31-G ..... E. Howard Stallings, Oxford
District 31-H ..... John W. King, Wilmington
District 31-J ..... Kermit Lee, Rocky Mount

Association Memorials

IN MEMORY OF

Carr L. Allen	Mooresville Lions Club
D. Edgar Allred, Jr.	Greensboro Lions Club
	Mr. and Mrs. Charles E. Kerchner
Marcellus Baker	Mrs. Juanita K. Horne
Labell Barefoot	Mary Stewart Community Lions Club
Lion Joe Beach	Sir Walter Lions Club
Norman Gerald Bevan	Oakview Lions and Lionesses
Charles Vance Brooks	Mr. and Mrs. Robert E. Spencer
Clyde Burkette	Mr. and Mrs. Kenneth F. Tyndall
	Mr. and Mrs. Thomas C. Magill
	Mr. and Mrs. James R. Jones, Jr.
	Mr. and Mrs. David Stadiem
	Mr. and Mrs. Jacob Stadiem
B. Cliff Cadell	Janie H. Cadell
J. N. B. Carithers	Robert "Pete" Wright
Andrew Constantine	Steve G. Gliarmis
Berta Crumpler	Stacy and Annie Laurie Crumpler
	Stacy Crumpler, Jr.
	Sabra Crumpler
Abner B. Daily	Greensboro Lions Club
Mrs. Edna M. Daily	Greensboro Lions Club
Mrs. A. H. Dalton	Mrs. Emory O. Deviney
Mrs. Johnsie Davies	Greensboro Lions Club
A. L. Dowd	Greensboro Lions Club
Clyde B. Dowd	Greensboro Lions Club
Mrs. Peggy Dry	Mt. Pleasant Lions Club
Mrs. Fannie Quinn Eskridge	L. W. Gratz
	Edwin E. Johnson
Fred K. Farley	Greensboro Lions Club
William Foster	Mr. and Mrs. Alonzo W. Sorrell, Jr.
Lion Joseph Hack	Fuquay-Varina Lions Club
Lion Jerry Hagwood	Zebulon Lions Club
Miss Edna Hall	Mr. and Mrs. Larry Smith
Hattie Hampton	Laurel Hill Lions Club
Loyd Hathaway	Winston-Salem Lions Club
Mrs. Lytle P. Hayman	Greensboro Lions Club
W. H. Henry	Greensboro Lions Club
	Max W. Hovis
Mrs. Emily Herman	Hudson Hardware and Supply Company
Nellie M. Hoyle	Mrs. Clyde M. Stricker
Mrs. Charles J. Hunt	Mr. and Mrs. John W. Bingaman
Harold W. Johnson	Fuquay-Varina Lions Club
J. Clinton Joyner	Mrs. R. N. Moss
	Ms. Margaret Lee Walker
T. Clair Kerchner	Greensboro Lions Club
Mrs. Theo Kesler	Fuquay-Varina Lions Club
E. Irvin Lasley	Greensboro Lions Club
Mrs. Maye Lee	Greensboro Lions Club
Mrs. Viola Lineberger	City of Progress Lions Club
James Lingle	Mr. and Mrs. Howard Horton
Stephen Francis Maher, Jr.	Harry H. Strunk
Lawrence A. McIntyre	Mr. and Mrs. R. E. Spencer
Mary Louise Carr Morrison	Mr. and Mrs. Charles D. Smith
Lt. Michael Stephen Novotny	Harry H. Strunk
A. M. Parrott, Sr.	Greensboro Lions Club
Virginia Patton	Mrs. Bonnie Bunn Perdue
Mrs. Robert T. Pleasants, Sr.	Sabra Crumpler
Della M. Pool	Fuquay-Varina Lions Club
Mrs. Evie C. Presnell	Mr. and Mrs. R. E. Spencer
	Pete and Margie Wright
S. T. Proctor	Fuquay-Varina Lions Club
Frank Rinehardt	Mt. Pleasant Lions Club
John Pledger Rowland	East Gastonia Lions Club
Michael Frank Selepes, Sr.	Harry Strunk
Martin Smith	Mrs. Clyde M. Stricker
Stephen D. Stallings, Sr.	Irene R. Whitley and Children
Johnie C. Stout	Mr. and Mrs. John Loving
	Mr. and Mrs. Ben Jones
	Mr. and Mrs. Roy Jones and Daughters
	Mr. and Mrs. G. W. Knight
	Mr. and Mrs. M. P. Myers
	Mrs. Josie Brown
	Mr. and Mrs. Barry Palmer
	Mr. and Mrs. Donald Brooks
	Ronald D. Bridges
Mrs. Gertrude Sykes	Greensboro Lions Club
Mrs. Pauline Grainger Teachey	Mrs. R. N. Moss
Joseph Tysor	Greensboro Lions Club
Mrs. Rose Weiss	Mr. and Mrs. John L. Stickley
Mrs. Viola White	Mr. and Mrs. Elbert Ray Bryant
Michael Gray Winslow	Greensboro Lions Club
Lion Warren Wooten	Marvin E. Evans

SUSTAINING MEMBERS

(Continued from page 8)

James Davis	Boiling Springs
B. E. Diamond	Boiling Springs
Maurice Eskridge	Shelby
Albert Glenn	Boiling Springs
John Glenn	Boiling Springs
Dan Gordon	Boiling Springs
Mike Gordon	Boiling Springs
Roy Greene	Boiling Springs
Cline B. Hamrick	Shelby
Graham C. Hamrick	Boiling Springs
Maxwell B. Hamrick	Boiling Springs
J. R. Huggins	Boiling Springs
Lansford Jolley	Boiling Springs
Dan Jones	Boiling Springs
Durham Ledbetter	Shelby
Gene Ledbetter	Shelby
Melvin Lutz	Boiling Springs
Bill Messer	Shelby
B. E. Piercy	Boiling Springs
Hoyle Poston	Shelby
Dwight Tesseneer	Boiling Springs
John Washburn Jr.	Boiling Springs
J. V. Watkins	Shelby
Ed White	Shelby

Cherryville Lions Club

F. M. Houser	Cherryville

Lawndale Lions Club

Fred H. Beam	Lawndale
Cleveland Mills Company	Lawndale
Thomas J. Forney	Lawndale
Kenneth A. Ledford	Polkville
Gerald Ledwell	Lawndale
Charley L. Sandifer	Lawndale

Lowell Lions Club

L. H. Heck	Gastonia
William R. Price	Gastonia

Rutherfordton Lions Club

Marion R. Stone	Union Mills
Charles Tomblin	Rutherfordton
Miss Mary K. Tomblin	Rutherfordton
Mrs. Shirley Tomblin	Rutherfordton

DISTRICT 31-D

Asheboro Lions Club

Paul Auman	Asheboro
Paul T. Eisele	Asheboro
Donald R. Kimbel	Asheboro
Fred Lane	Asheboro
D. Edgar Stevens	Asheboro
Mrs. Eugenia T. Stevens	Asheboro
Leonard Voncannon	Asheboro
Mrs. Minnie W. Yates	Asheboro

Franklinville Lions Club

Sapona Manufacturing Co. Commissary	Cedar Falls
Otus C. Thomas	Franklinville

Guilford College Lions Club

Danny Apple	Greensboro
Robert A. Blaylock	Jamestown
Elmer Doss	Greensboro
A. W. Everhart	Greensboro

Hamilton Lakes Lions Club

Mabron H. Barnes	Greensboro
Burlington Industries	Greensboro
R. Marshall Clegg	Greensboro
Caesar Cone	Greensboro
Wyndham S. Dukes	Greensboro
Raleigh D. Ellis	Greensboro
J. Thurman Freeze Sr.	Greensboro
Charles E. Gilbert	Greensboro
Thomas O. Howell	Greensboro
John P. Kelly	Greensboro
Charles B. Lewallen	Greensboro

(Continued on page 11)

Retiring Secretary of NCLAB Leaves Message

For eight of the twelve years that I have been a North Carolina Lion, it has been a great honor for me to be directly involved with the North Carolina Lions Association for the Blind. My involvement began as White Cane Director representing District 31-D followed by a great year as State White Cane Director. It seems like only yesterday that I apprehensively began my first term as secretary; it's incredible that I was asked to serve in this capacity for six consecutive years.

I can say with candor, that I have received much more during this time than I have given, or will ever be able to give. It is an experience that I will cherish for the rest of my days. The work I performed was inordinately easy compared to the personal rewards received in being just a part of this vital organization.

The Association is the bond that brings all North Carolina Lions together in the performance of some of the best projects in the world. It is inconceivable to think what our Lions Clubs would be if there was no Association. The many services performed with such ease by the Lions of North Carolina through the Association would not exist if we were not brought together by the common interest we have through the Association.

It is the Lions of North Carolina who formed the Association. The Lions support its projects and perform all the services our visually impaired citizens need. The Lions give the organization its direction. The Association will be as big, or as small as the Lions of North Carolina wish it to be. It is our Association, and I share in the pride that we all have for it.

A great deal of progress has been made by the Association since it was organized 45 years ago. Awesome as this progress has been, we have only scratched the surface of what may be done. If, in the future, the Lions of North Carolina wish to expand their services to include additional impaired citizens, we have the organization which will manage and administer the details of those services. Perhaps we will want to progress to being the North Carolina Association of Lions Clubs, enabling us to serve more than just the one handicap. This remains to be seen. Whatever the Lions of North Carolina decide to do, I have no doubt that it will be to serve the citizens of our State, and serve them well.

—HARRY P. SAVVAS

Harry Savvas receives a plaque for six years of service to the Association as Secretary.

ON AIR POLLUTION

I shot an arrow into the air — "it stuck."

SHARED BEAUTY

I cannot see a rainbow's glory spread across a rain-washed sky when storm is over; nor can I see or hear the birds that cry their songs among the clouds, or through bright clover.

You tell me that the night is full of stars, and how the winds and waters sing and flow; and in my heart I wish that I could share with you this beauty that I cannot know.

I only know that when I touch a flower, or feel the sun and wind upon my face, or hold your hand in mine, there is a brightness

within my soul that words can never trace. I call it Life, and laugh with its delight, though life itself be out of sound and sight.

—Robert J. Smithdas

IN-KIND CONTRIBUTIONS

In Appreciation for Goods and/or Services Donated to Camp Dogwood

1 set horse shoes and stakes, 1 hammock — Lion John E. Sturgis
Caddies for supplies, identification plaques for Doors, Ash trays, Waste Baskets, Shower curtains and rings — Literary Book Club, Hickory, N.C.
Food and Supplies for Kitchen — W. B Gabriel and Neil Gabriel
Regal Automatic Percolator Urn — Neil Gabriel
Sandpaper for arts and crafts — Roy C. Ingle
30 Decks Braille playing cards — Annette Stonestreet
Cup Dispensers and Cups — Downtown Ladies Lions Club of Goldsboro
Fresh Fruit and Vegetables, dishtowels, and kitchen utensils — C. D. Hartness
Four dozen sweaters — Mr. Dick Horner, Bristol Knitting
Tomatoes — Patterson Farms
Picture — Mrs. J. E. Rhyne
Cantaloupes — Mr. and Mrs. Winfred Sherrill
Milk — J. Michael Thompson
Numbers for Belk Dormitory — Mr. Ernest Winslow
Beep Baseballs — Telephone Pioneers
Fresh squash and other vegetables — Mr. Robert Freeze
Braille Bibles — Josephine Griffin
Cabin Cruiser—Joe Culler
Washing Machine — Mr. and Mrs. S. D. George
Step Stool — Mrs. Robert G. Frye
5 duplicate Keys — Parks Pleas
Material, Cartons, Crayons, etc., for arts and crafts — Lynda Readling
Hammer with homemade handle — Waverly Lucas
Fishing Supplies — Army Navy Store, Mooresville, N.C.
Fresh Vegetables — Shaw Brown
Sheets, Pillow Cases, Towels — Mrs. Ruth Ferguson
Kitchen Towels, Fresh Fruits and Vegetables, Mileage to purchase food for camp — Neil Gabriel
Croquet Set — Martha Goebel
Sausage — Goldsboro Lions Club
Zip Sled — George Long
Draperies for Camp Lodge — West Montgomery Lions Club

Winston-Salem Host Lions Construct Nature Trail For the Blind

W. Roger Lemmons, Tanglewood Park Manager, and George W. Fulk, President of Winston-Salem "Host" Lions Club announce the dedication of the "Little Walden Nature Trail."

Fulk said that members of the Winston-Salem "Host" Lions Club and Mr. Lemmons began discussing the idea of a nature trail at Tanglewood Park almost two (2) years ago as a trail which could be used by the blind and visually impaired, as well as for all citizens of Forsyth County.

On August 2, 1978, the Tanglewood Park Board of Trustees approved of 46 acres being set aside for nature trail activities and the development of Phase I of a five (5) phase, long range plan. The Winston-Salem "Host" Club agreed to finance Phase I and with the assistance of the Winston-Salem Council of the Old North State Chapter #79, Telephone Pioneers of America, the two groups and Roger Lemmons, Ron Linville, and Carl Safley, from Tanglewood Park, volunteered their services on several week ends and began construction of Phase I early in the spring of 1979.

Phase I includes a four hundred foot trail for all mobile people and a wooden fence around a pond with a rope boundary for the blind and visually impaired citizens. Nine (9) audio stations are being built by the Winston-Salem Council, Telephone Pioneers in order for the blind and visually impaired to listen to tape recordings about the sights and sounds of the nature facilities and interpretive materials. There will also be a staging area which includes picnic tables.

Phase II through V will be developed on a civic type of volunteer basis for time and materials and the various stages are as follows:

Phase II includes eighteen hundred feet of natural walk through forty six (46) acres with interpretive material.

Phase III will consist of a three-fourths (¾) of a mile loop trail and will return to the pond.

Phase IV will concentrate on the development of a Nature Center in a log cabin located near the pond. The purpose of the Nature Center will be to interpret our natural environment and man's influence on it.

Phase V provides for an interpretive naturalist and programmed activity for various groups and individuals.

Fulk said that the Winston-Salem "Host" Lions Club promotes the idea of direct services to the blind, and that some blind and visually impaired citizens from Forsyth County were invited to attend the dedication of the Nature Trail as part of their One on One program which was adopted in 1974. The name of the program was recently changed to the Dr. James A. Webster One on One as a memorial to the late Dr. Webster, who was a Professor of Law at Wake Forest University and a former President of the Winston-Salem "Host" Lions Club. Throughout the year, "Lions" volunteer to be in direct contact with a blind person to assist him in any way.

Lemmons said that he believed that all citizens of Forsyth County can benefit from the nature trail because recreation is a necessary part of the life of every person, blind or sighted. "It gives a person a chance for relaxation and exercise, a change of pace, and an opportunity to engage in these activities of interest which adds to the stimulation and satisfactions of his life. It's truly a time for "re-creation."

"This is the second project in which the Lions and Telephone Pioneers have joined forces in working with the blind and visually impaired," said Fulk. "The Beep-Ball program in Forsyth County was the first such effort and has proven to be very successful."

Max Rogers overheard this conversation: Weatherman to his wife: "I wish you'd quit saying 'Your guess is as good as mine.' "

—Troy Gordon, Tulsa World

SUSTAINING MEMBERS

(Continued from page 9)

John Marko ..... Greensboro
Harold F. Pitts ..... Greensboro
Richard N. Smith ..... Greensboro
Dan Thompson ..... Greensboro

Madison Lions Club
Philip Angel Sr. ..... Madison
Arthur Gwaltney ..... Eden
William Joyce ..... Madison
David Price ..... Stokesdale

Mocksville Lions Club
James Boger ..... Mocksville
Sheek Bowden Jr. ..... Mocksville
Samuel "Leo" Cozart ..... Mocksville
Clyde Hendricks ..... Mocksville
Hendricks Furniture Co. Inc. . Mocksville
Hendrix-Corriher Construction Co. ..... Mocksville
Bill Merrell ..... Mocksville
Merrell Furniture Company .. Mocksville
John Nicholson ..... Mocksville

Oakview Lions Club
Garland C. Clinard ..... High Point
Custom Engravers Inc. ..... Thomasville
Daisy Mills Inc. ..... High Point
Fleet Supply Ltd. ..... Kernersville
G. Larry Guy ..... High Point
Vernon Jones ..... High Point
Selas P. Mellonas ..... High Point
Craig P. Newby ..... High Point
Fred Parrish ..... West Columbia, S.C.
Paul J. Shaver ..... High Point
Raymond A. Smith ..... High Point
Clyde Wood ..... Trinity

Ramseur Lions Club
Guy F. Lane ..... Ramseur

DISTRICT 31-E

Albemarle Lions Club
Spence Kirk ..... Albemarle

Cleveland Lions Club
William L. Allison ..... Cleveland
Charles E. Fleming ..... Cleveland
Travis E. Hendren ..... Cleveland

Enochville Lions Club
Raymond Clawson ..... Kannapolis
Ralph Deal ..... China Grove

Franklin-Ellis Lions Club
Ray Barringer ..... Salisbury
Donald Beck ..... Salisbury
Charles Byrd ..... Salisbury
David Cook ..... Salisbury
Francis Glover ..... Salisbury
John Luther ..... Salisbury
Tom Miller ..... Salisbury
Gene Plummer ..... Salisbury

Midway Lions Club
Larry S. Ball ..... Lexington

(Continued on page 14)

Sale of Blind Made Products Award Winners

Group I (1-20) ..... City of Progress, 31-B
Group II (21-40) ..... Wake Community, 31-G
Group III (41-60) ..... Sir Walter, 31-G
Group IV (61-80) ..... Mooresville, 31-B
Group V (81-over) ..... Charlotte Central, 31-C
Winner of Sam A. Early Award ..... District 31-G

Executive Director's Report

"You can't get very far until you start doing something for somebody else." Melvin Jones said it. That was the philosophy upon which he founded Lionism in 1917. "We Serve" became the motto of the fastest growing service club organization in the world. Lionism spread rapidly throughout the United States and came to North Carolina in 1922. Ten clubs were established in the Tar Heel State that year. They, in turn, sponsored other clubs and Lionism spread across North Carolina as it had spread across the Nation.

Early clubs, like churches, felt some responsibility for helping local citizens. Responding to a plea made by Helen Keller at the International Convention in 1925, clubs began to take on work for the blind. Clubs in North Carolina became so involved in their work that many local associations for the blind were established. These associations and the local Lions Clubs soon realized that the task was bigger than they and that what was needed was a statewide agency for the blind. This led to the organization in September, 1934, of the North Carolina Association for the Blind. The Association was created to work for legislation to establish a state agency for the blind. The efforts put forth by these early Lions met with success and the legislation was approved to establish the North Carolina Commission for the Blind. The Commission came into existance in July, 1935. From the beginning, the Commission and Association have worked cooperatively to provide services for blind people in North Carolina. Local Lions Clubs and local associations for the blind fell right in line to provide assistance for the new statewide private organization and the new public agency. All worked together to make life better for the blind segment of our citizenry.

Today, much of this has changed. The attitude seems to be "Let the Government do it. Let Uncle Sam do it. Let someone else do it." The many Government give-away programs have apparently encouraged more and more people to stick out their hand and say "What can I *get* for me?" Unfortunately, many no longer think "What can I *do* for myself?" "What can I do for my neighbor?" "What can I do for the less fortunate in my community?" If they take the time to think at all it is usually to curse the Government for extracting such high taxes. The "Let the Government do it" attitude has created a vicious circle.

Robert E. Spencer

In recent years much has been heard about getting back to the basics. All clubs should resolve to do more for their community. This doesn't necessarily mean spend more money. The club must become more visible. There was a time when everybody in the community knew about the Lions Club because Lions did things. They helped people. They *served.* The opportunities for service still exist. The needs are still there. They may be greater than ever. Meeting these needs can give a club the kind of visibility in a community that will make citizens want to become Lions. Clubs can clean a vacant lot that may be an eye sore in the community; paint, make minor repairs and winterize the homes of the blind and elderly; plant flowers in areas where they will brighten up the community; take the blind and elderly shopping; invite Scouts, little league teams, etc. to an outing or picnic; or have a special program to honor the local teachers, firemen, policemen, city or county officials. Let them know you appreciate them and they will remember you and support your projects.

Some clubs have said "We weren't able to collect much for White Cane." Many clubs would do well to compare what they got with what they gave. Some club members can't remember the last time their club did something for the community. It's no wonder they're losing members. Who would want to join a club that, from outward appearances, is a do-nothing club. Don't misunderstand—I'm not accusing clubs of doing nothing. My concern is for the image we are projecting. Many clubs are doing many things for many people, but few outside the club know about it. That may be good for a private philanthropist who wants to remain anonymous but it is not so good for the civic club that must depend upon public support for survival. Men should *want* to join your club because of the image the club projects. The club must help people. It must help the community. It must attract attention. It should do things for youth such as observing a special Father-Son Day or Father-Daughter Day. The club could recognize the high school graduates who are the sons and daughters of club members.

For all of these activities, get your story and pictures in the local papers. Don't wait for the newspaper to send a photographer. Locate a photographer among your membership, have him make the pictures and take them to the newspaper. Don't stop with pictures of local projects. As you meet your district and statewide monetary goals, make pictures of your club president presenting these checks to the district governor or your local project chairman presenting a check to your club president representing your contributions to White Cane, Boys' Home, Lions International Foundation, CARE, etc. Get these pictures in your local paper. Let the people know what your club is doing — both in the community and outside the community. Get back to the basics — do things for people, become concerned, and people will want to join your club. Once the community understands that the Lions Club is truly a service club, they will want to be counted among its membership and they will support your club fund-raising activities.

If you do an adequate job of telling

(Continued on page 23)

WHITE CANE REPORT
April 1, 1978 through March 31, 1979

District	Total to Date	No. Clubs Reporting	Percentage Reporting	Clubs Exceeding 1977-78 Totals	District Membership	Per Capita Contribution
A	$ 29,827.53	45 of 45	100%	35	1,381	$21.60
B	34,704.14	44 of 44	100%	23	1,342	25.86
C	37,761.33	39 of 39	100%	30	1,326	28.48
D	51,501.04	53 of 53	100%	38	1,856	27.75
E	38,731.44	58 of 58	100%	27	1,739	22.27
F	33,410.97	55 of 55	100%	27	1,629	20.51
G	38,257.26	44 of 44	100%	25	1,751	21.85
H	28,930.90	49 of 49	100%	25	1,436	20.15
J	51,091.73	45 of 45	100%	32	1,398	36.55
MISC.	260.00					
TOTALS	$344,476.34	432 of 432	100%	262	13,858	$24.86

1978-1979 Contribution is 25% or More Over 1977-1978 Contribution	
A	19
B	5
C	17
D	24
E	13
F	19
G	9
H	14
J	11
TOTAL	131

1978-1979 Contribution is $35.00 or More Per Member	
A	4
B	4
C	6
D	8
E	5
F	4
G	5
H	6
J	10
TOTAL	52

Total Contributions 4-01-77 to 3-31-78	
A	$ 25,130.89
B	33,145.00
C	31,593.33
D	41,451.26
E	39,000.10
F	31,042.54
G	37,232.87
H	27,773.42
J	52,911.70
MISC.	55.00
TOTAL	$319,336.11

JOHN L. "JACK" STICKLEY AWARD WINNERS

Given to each District Governor and White Cane Director whose District has:

1. **100% of the clubs reporting by March 31.**
2. **No club with less than $5.00 per member.**
3. **A minimum of $1,000.00 increase over the previous year, OR district average of $22.00 or more per member.**

WINNERS

District	District Governor	District White Cane Director
A	Edwin D. Sizemore	Ed Johnson
B	Jerry L. Austin	Paul Curtis
C	William L. Woolard	Russell Stepp
D	Lincoln B. Shaffer	William R. Shaffer
E	Clinton McCoy Black	Thomas L. Keels
F	James P. Edmund	Bert Unger
G	James Valsame	Herbert A. Justice
H	Harold B. Lee	John C. Thomas
J	Vernon Baker, Jr.	David Edwards

James Gregory receives a portable television from Camp Dogwood Chairman Henry Leggett. Gregory won the television in a tie for first place for the most Camp Dogwood fund raising tickets sold.

Top 25 Clubs in Per Capita Amount Contributed to White Cane Drive 1978-1979

Number of Clubs in Each District in Top 25 in Per Capita Amount Contributed to White Cane Drive 1978-1979

District	Clubs
A	2
B	4
C	1
D	4
E	1
F	4
G	2
H	1
J	6
	25

Club		District	Members	Per Capita Amount	Total Amount Contributed
1.	Rocky Mount Luncheon	J	37	262.62	9,716.82
2.	Lafayette	F	7	150.00	1,050.00
3.	Forsyth	D	54	140.78	7,602.08
4.	Fontana Dam	A	15	125.00	1,875.00
5.	Sir Walter	G	41	116.37	4,771.05
6.	Battleboro	J	7	114.28	800.00
7.	Avery County	B	23	92.64	2,130.64
8.	Longview	B	27	75.41	2,036.00
9.	Southern Pines	F	20	75.00	1,500.00
10.	Rutherfordton	C	49	72.96	3,575.00
11.	Greenville Breakfast	H	16	71.06	1,137.00
12.	Haw Creek	A	42	68.40	2,872.93
13.	Rocky Mount Evening	J	66	68.11	4,495.23
14.	Lower Creek	B	26	67.50	1,755.00
15.	Laurel Hill	F	20	64.25	1,285.00
16.	River City	J	19	63.96	1,215.35
17.	Oakview	D	44	62.18	2,736.00
18.	Carrboro	G	21	61.90	1,300.00
19.	Williamston	J	73	61.64	4,500.00
20.	Hamilton Lakes	D	37	60.01	2,220.41
21.	Edenton	J	49	54.68	2,679.34
22.	Franklin-Ellis	E	22	51.99	1,143.90
23.	Mooresville	B	63	51.68	3,256.00
24.	Mocksville	D	36	51.59	1,857.40
25.	Pinehurst	F	23	49.46	1,137.67

Sustaining Members

(Continued from page 11)

J. Thomas Benbow Jr. ... Winston-Salem
Grady J. Berrier ..... Winston-Salem
Max H. Currie ..... Winston-Salem
Wade Denton ..... Winston-Salem
Jim Hanes ..... Lexington
David Hauser ..... Lexington
W. Thornton Hawkins ..... Lexington
Owen T. Horton ..... Winston-Salem
Donald Jones ..... Winston-Salem
Griffith L. Jones ..... Winston-Salem
Phil Kennedy ..... Winston-Salem
J. Edwin Lineback ..... Winston-Salem
Ken Mason ..... Winston-Salem
Francis Motsinger ..... Winston-Salem
Robert E. Motsinger ..... Winston-Salem
Ray Murphy ..... Winston-Salem
R. H. Rogers ..... Winston-Salem
Paul Ruark ..... Lexington
Mickey Russell ..... Thomasville
Darrell K. Sink ..... Lexington
Bob Steelman ..... Winston-Salem
Paul V. Stokes ..... Winston-Salem
Harvey Tesh ..... Winston-Salem
J. Aubrey Vaughn ..... Winston-Salem

Mount Pleasant Lions Club
George Barnhardt ..... Mount Pleasant
Tom Bellamy ..... Concord
Robert L. Blaney ..... Mount Pleasant
Danny Brafford ..... Concord
Phillip Byrd ..... Mount Pleasant
James Culp ..... Gold Hill
Paul Drye ..... Gold Hill
John Fink ..... Mount Pleasant
Archie Fisher ..... Mount Pleasant
Mike Flowe ..... Concord
George Foil ..... Concord
Vance Goodman ..... Mount Pleasant
Billy Hammill ..... Gold Hill
Bobby Hammill ..... Gold Hill
Max Hammill ..... Gold Hill
Paul Harkey ..... Mount Pleasant
Gene Hough ..... Mount Pleasant
Ned Hudson ..... Concord
Lacy Hurlocker ..... Mount Pleasant
Bill Krimminger ..... Concord
Archie Layton ..... Mount Pleasant
John Lepp ..... Mount Pleasant
Luther Maxwell ..... Mount Pleasant
Van McGlamery ..... Stanfield
Nathan Miller ..... Concord
Hoy Moose ..... Mount Pleasant
Whit Moose ..... Mount Pleasant
Fred Morrison ..... Mount Pleasant
Jerry Poole ..... Mount Pleasant
Charles Ritchie ..... Mount Pleasant
Foy Ritchie ..... Concord
Leonard Ritchie ..... Mount Pleasant
Ken Seaford ..... Mount Pleasant
Archie Smith Sr. ..... Mount Pleasant
Richard Staton ..... Mount Pleasant
Jerry Tucker ..... Concord
James Walker ..... Concord
Bill Wensil ..... Mount Pleasant

Mount Ulla Lions Club
Johnny Cozart ..... Mount Ulla
Curt Graham ..... Concord
Frank E. Graham ..... Concord
Billy Hall ..... Mount Ulla
Carl Hall Jr. ..... Mount Ulla
Correll Hall ..... Mount Ulla
David Hall ..... Salisbury
Tom Hall ..... Mount Ulla
Turner Hall ..... Mount Ulla
William S. Hall ..... Mount Ulla
Bill Karriker ..... Mount Ulla
Wayne Kluttz ..... Mount Ulla
Clyde Z. McSwain Jr. ..... Salisbury
Larry Poteat ..... Mount Ulla
Basil Rape ..... Mount Ulla
Ray Shytle ..... Salisbury
James A. Sloan ..... Mount Ulla
T. S. Sloan ..... Mount Ulla
R. Hall Steele ..... Mount Ulla
Vann Steele ..... Mount Ulla
H. M. Tallardy ..... Salisbury
E. Wayne Taylor ..... Mount Ulla
Ray Wilkinson ..... Mount Ulla

Norwood Lions Club
Collins and Aikman Corp. ..... Norwood

Oakboro Lions Club
Mrs. Janie H. Caddell ..... Oakboro
R. C. Hatley ..... Oakboro
John W. Hatley ..... Oakboro
William C. Love ..... Oakboro
Parker Motor Company ..... Oakboro

Stanfield Lions Club
Hoyle E. Little ..... Stanfield
George S. Thomas Jr. ..... Stanfield
Orville Y. Tucker ..... Stanfield

Unionville Lions Club
J. Darrell Baucom ..... Monroe

First Vice-President Robert Loeblein presents plaque to retiring President Leon P. Spencer.

Bruce C. Belk ..... Monroe
James G. Black ..... Monroe
Tommy J. Duncan ..... Monroe
Walter C. Eury Jr. ..... Monroe
T. Jack Green ..... Monroe
Lonnie W. Greene Jr. ..... Monroe
Rogert Hagler ..... Monroe
Earl J. Haigler ..... Monroe
Barry Helms ..... Monroe
Ray Ken Helms ..... Monroe
W. Newell Helms ..... Monroe
Jerry L. Hinson ..... Monroe
William R. Holley ..... Monroe
Lewis F. McLean ..... Monroe
Donald E. Price ..... Monroe
Jimmy B. Price ..... Monroe
David Sikes ..... Monroe
Gene A. Simpson ..... Monroe
Bill J. Smith ..... Monroe
Eric M. Thomas ..... Monroe
Tommy Thompson ..... Monroe
Floyd T. Williams ..... Monroe
J. Arnold Williams ..... Monroe
Robert D. Williams ..... Monroe

West Lexington Lions Club

John Athay ..... Lexington
Curt Barnette ..... Lexington
Joe Beanblossom ..... Lexington
Gary Boyd ..... Welcome
Bill Bullin ..... Lexington
Bobby Bullin ..... Lexington
Clarence Coppley ..... Lexington
Oscar Coppley ..... Lexington
Wayne Crowell ..... Lexington
Donald Currie ..... Lexington
Leonard Ellis Jr. ..... Lexington
Selby Harris ..... Lexington
Lacy Koonts Jr. ..... Lexington
Stan Koonts ..... Lexington
J. D. Leonard ..... Lexington
Paul W. Leonard ..... Lexington
Willie Lookabill ..... Lexington
Donald Michael ..... Lexington
James Michael ..... Lexington
Ralph Michael ..... Lexington
Paul Nail ..... Lexington
Jimmy Norred ..... Lexington
Frankie Polston ..... Lexington
Neal Pruett ..... Welcome
Rex Roberson ..... Lexington
Roy Roberson ..... Lexington
Paul Shoaf ..... Lexington

Top 25 Clubs in Percent of Increase Over 1977-1978 White Cane Contribution

Number of Clubs in Each District in Percent of Increase Over 1977-1978 White Cane Contribution

District	Clubs
A	3
B	2
C	4
D	3
E	2
F	4
G	2
H	2
J	3
	25

Club	District	White Cane Contribution 1977-1978	White Cane Contribution 1978-1979	Percent of Increase
1. North Fayetteville	F	10.00	341.00	3310.0%
2. Massey Hill	F	47.00	684.00	1355.3%
3. Johnston District	A	60.00	225.00	275.0%
4. Wallace	H	125.00	450.00	260.0%
5. Kernersville	D	345.00	1,035.00	200.0%
6. Durham Community	G	384.00	1,088.00	183.3%
7. Laurel Hill	F	482.94	1,285.00	166.1%
8. Goldston	G	80.00	208.00	160.0%
9. Mount Airy	D	500.00	1,300.00	160.0%
10. Seaboard	J	555.00	1,320.00	137.8%
11. Jacksonville	H	405.00	958.33	136.6%
12. Monticello	B	100.00	234.00	134.0%
13. First Flight	J	200.00	465.00	132.5%
14. Fairview	A	200.00	462.00	131.0%
15. Coats	F	200.00	450.00	125.0%
16. Landis	E	279.00	612.90	119.7%
17. Charlotte Western	C	100.00	215.00	115.0%
18. Derita	C	480.00	1,021.86	112.9%
19. Hickory Grove	C	425.00	900.00	111.8%
20. Marshville	E	306.29	643.90	110.2%
21. Rock Springs	C	205.00	425.00	107.3%
22. Twin City	D	765.00	1,560.00	103.9%
23. Hildebran	B	300.00	605.78	101.9%
24. Aurora	J	55.00	110.00	100.0%
25. Canton	A	752.40	1,496.60	98.9%

Paul Snider ..... Lexington
Allan Thompson ..... Lexington
James Homer Waller ..... Lexington

DISTRICT 31-F

Cordova Lions Club

Loch Haven Golf Center ... Rockingham

Fayetteville Lions Club

R. Donald Beard ..... Fayetteville
Branch Banking and Trust Co. Fayetteville
Cross Creek Savings and Loan Assn. ..... Fayetteville
Eutaw Shopping Center Inc. . Fayetteville
First Citizens Bank and Trust Company ..... Fayetteville
First Union National Bank .. Fayetteville
Fleishman's Big Store ..... Fayetteville
Home Federal Savings and Loan Assn. ..... Fayetteville
Homemakers Furniture and Interiors ..... Fayetteville
La Boutique Ltd. ..... Fayetteville
Kenneth C. Lancaster ..... Fayetteville
Roy Lanier ..... Fayetteville
M and O Chevrolet Co. ..... Fayetteville
McMillan-Shuler Oil Co. Inc. Fayetteville
Nance, Collier, Singleton, Kirkman and Herdon Attys. Fayetteville
North Carolina Natural Gas Corp. ..... Fayetteville

(Continued on page 16)

Top 25 Clubs in Total Amount Contributed To White Cane Drive 1978-1979

Number of Clubs in Each District in Top 25 in Total Amount Contributed to White Cane Drive 1978-1979

District	Clubs
A	2
B	3
C	4
D	6
E	0
F	1
G	2
H	0
J	7
	25

Henry Leggett, Camp Dogwood Chairman, presents keys to 1979 Thunderbird to Joann Grier.

Club	District	Amount
1. Rocky Mount Luncheon	J	9,716.82
2. Forsyth	D	7,602.08
3. Raleigh Host	G	5,685.00
4. Sir Walter	G	4,771.05
5. Williamston	J	4,500.00
6. Rocky Mount Evening	J	4,495.23
7. Charlotte Central	C	4,225.00
8. Manteo	J	4,000.00
9. Rutherfordton	C	3,575.00
10. Greensboro	D	3,320.34
11. Mooresville	B	3,256.00
12. Winston-Salem	D	3,179.00
13. Haw Creek	A	2,872.93
14. Oakview	D	2,736.00
15. Edenton	J	2,679.34
16. Sanford	F	2,575.00
17. Ahoskie	J	2,502.73
18. High Point	D	2,431.50
19. Cherryville	C	2,426.67
20. Hamilton Lakes	D	2,220.41
21. Avery County	B	2,130.64
22. Longview	B	2,036.00
23. Elizabeth City	J	2,001.00
24. Shelby Central	C	2,000.00
25. Asheville	A	2,000.00

SUSTAINING MEMBERS

(Continued from page 15)

Patrick Ford Inc. ..... Fayetteville
Mrs. Rosalie Calvert Ray .... Fayetteville
Riddle Floyd Godwin Inc. ... Fayetteville
M. M. Smith Storage
Warehouse Inc. ..... Fayetteville
Stewarts Oldsmobile Inc. .... Fayetteville
James E. Toomey ..... Fayetteville

Lumberton Lions Club
Paul Blake ..... Lumberton
Lumberton Leo Club ..... Lumberton
Lumberton Lioness Club .... Lumberton
Hardy W. Strickland ..... Lumberton

Pinehurst Lions Club
William Bailey ..... West End
T. Arthur Johnson ..... Pinehurst
Mrs. Harry W. Norris ..... Pinehurst
Mrs. Olivia E. Perry ..... Pinehurst
L. W. Raichle ..... Pinehurst
Mrs. John Reeves ..... Pinehurst
Albert Tufts ..... Pinehurst

Spring Lake Lions Club
Douglas Bland ..... Spring Lake
Edward L. Cook ..... Spring Lake
Richard Higgins ..... Spring Lake
Arlis D. Owen ..... Spring Lake
Mrs. Della Sheets ..... Fayetteville
Mrs. Dianne H. Sheppard ... Spring Lake
Miss Jamie Malinda Sheppard Spring Lake
Stanley B. Sitton ..... Spring Lake

DISTRICT 31-G

North Raleigh Lions Club
Derwin C. Iversen ..... Raleigh
William A. Ward ..... Raleigh

Oxford Lions Club
Ed Beasley ..... Oxford
L. R. Creech ..... Oxford
Granville Savings and Loan ..... Oxford
Owen E. Gupton ..... Henderson
J. P. Hall ..... Oxford
Wills Hancock ..... Oxford
J. P. Harris Sr. ..... Oxford
Hugh Haskins ..... Oxford
E. G. McSwain ..... Oxford
Mrs. Hal Pittard ..... Oxford
Marcus Powell ..... Oxford
James Rowland ..... Oxford
J. M. Royster ..... Oxford
J. Fred Webb Jr. ..... Oxford
Graham Wright ..... Oxford

Warrenton Lions Club
Mrs. Frances R. Tarwater .... Warrenton
Bernard Thompson ..... Warrenton
Charles Wilson ..... Warrenton

DISTRICT 31-H

Burgaw Lions Club
R. V. Biberstein Jr. ..... Burgaw
J. W. Brooks ..... Burgaw
Dr. John T. Dees ..... Burgaw
William N. Lane ..... Burgaw
Leon Wilkes ..... Burgaw
Ed Wilson ..... Rocky Point

Havelock Lions Club
Coastal Chrysler ..... Havelock
Mrs. Evelyn S. Morse ..... Havelock
Roy M. Parrish ..... Havelock
Mrs. Doris B. Shadle ..... Havelock
Arthur E. Watson ..... Havelock

La Grange Lions Club
Carl Allegood ..... La Grange
Mutual Savings and Loan .... La Grange
Figgly Wiggly ..... La Grange

New Bern Lions Club
N. M. Baxter ..... New Bern
Ed T. Berry ..... New Bern
R. L. Cotten Sr. ..... New Bern
McCotten-Raines and Assoc. .. New Bern
Whit Morgan ..... New Bern
Walter H. Paramore Jr. ..... New Bern
James B. Stocks ..... New Bern
Carmi E. Winters ..... New Bern

DISTRICT 31-J

Ahoskie Lions Club
West Point Pepperell ..... Ahoskie

Vernon Baker Jr. ..... Ahoskie
Bennett Box and Pallet Co. ..... Ahoskie
L. M. Brinkley ..... Ahoskie
Robert E. Brinkley ..... Ahoskie
Columbian Peanut Company .... Ahoskie
Electric Motor Service ..... Ahoskie
Hertford Co. Savings & Loan ... Ahoskie
Dr. Iqbal Mazhar ..... Ahoskie
Perdue Inc. ..... Ahoskie
Planters National Bank and Trust Company ..... Ahoskie
Chester Rawls ..... Ahoskie
John N. Robbins ..... Ahoskie
Sears Roebuck and Company ... Ahoskie
Gene P. Singletary ..... Ahoskie
Godwin D. Smith ..... Ahoskie
Tar Heel Bank and Trust Co. ... Ahoskie

Elizabeth City Lions Club
Mrs. Lillie B. Fearing .... Elizabeth City
Robert S. Fearing ..... Elizabeth City
Michael Gilbert ..... Elizabeth City
Thomas J. Gorand ..... Elizabeth City
James H. Henderson ..... Elizabeth City
J. W. Jones Lumber Co. .. Elizabeth City
Robert D. Rosenheim ..... Elizabeth City

Hertford Lions Club
John T. Biggers ..... Hertford
William Claude Brinn ..... Hertford
Don Juan Manufacturing Corp. . Hertford
Walace Nelson ..... Hertford

Manteo Lions Club
Aldridge and Seawell ..... Manteo
Basnight Construction Co. ..... Manteo
Ben Franklins of Manteo ..... Manteo
Blue Heron Motel ..... Nags Head
The Carolinian Inn ..... Nags Head
Coastal Ready-Mix Concrete . Nags Head
Colony House ..... Nags Head
Dare Shops ..... Nags Head
Darolina ..... Nags Head
Duchess of Dare ..... Manteo
Duke of Dare Motel ..... Manteo
East Carolina Bank ..... Manteo
Charles D. Evans ..... Nags Head
Food-A-Rama ..... Manteo
Island Gallery and Christmas Shop ..... Manteo
Joe Lamb Jr. ..... Nags Head
Manteo Motors ..... Manteo
Midway Texaco ..... Manteo
Nags Head Beauty Boutique . Nags Head
Nags Head Speedwash ..... Nags Head
Outer Banks Insurance ..... Manteo
Peeble Beach Motel ..... Nags Head
Planters National Bank ..... Manteo
R. D. Sawyer Motor Co. ..... Manteo
Seafare ..... Nags Head
Sears of Manteo ..... Manteo
Silver Sands Motel ..... Nags Head
The Galleon Esplanade ..... Nags Head
Thicketlump Entp. ..... Wanchese
Times Printing Company ..... Manteo
Vista Florist ..... Manteo
Wises' Richfoods ..... Manteo

Rocky Mount Luncheon Lions Club
Southern Office Supply Inc. Rocky Mount

Weeksville Lions Club
Elmer Trent Berry ..... Elizabeth City
Melvin W. Bright ..... Elizabeth City
Hugh W. Clinkscales ..... Elizabeth City
Nat Davis ..... Elizabeth City
Harry James Sr. ..... Elizabeth City
Lowry Oil Company ..... Elizabeth City
Earl A. Luton ..... Elizabeth City
Relfe K. Luton ..... Elizabeth City
Mrs. Shirley C. Luton .... Elizabeth City
B. M. Munden and Son ... Elizabeth City

EYE BANK AWARDS

WINNING LIONS STATEWIDE

LION	CLUB AND DISTRICT	NUMBER PLEDGES
A. A. Ward	O'Henry — D	237
John Calloway	Wake Community — G	230
James Greene	Sparta — B	212

TOP CLUBS

District	Club	Pledges	Members	Pledges Per Member
A	Pisgah Forest	306	20	15.300
	Hazelwood	13	16	.812
	Hendersonville	61	81	.753
B	Avery County	239	23	10.391
	Boone	216	29	7.448
	Mooresville	264	63	4.190
C	Charlotte Southpark	312	36	8.666
	Charlotte Eastern	302	44	6.863
	Newell-UNCC	104	25	4.160
D	Oakview	736	44	16.727
	O'Henry	261	20	13.050
	Old Town	215	26	8.269
E	Franklin-Ellis	113	22	5.136
	Lexington	130	31	4.193
	Misenheimer	73	18	4.055
F	Fayetteville	337	85	3.964
	Cross Creek	43	13	3.307
	Raeford	83	27	3.074
G	Wake Community	602	38	15.842
	Carrboro	279	21	13.285
	North Raleigh	106	11	9.633
H	Goldsboro Downtown	107	32	3.343
	Greenville Host	140	44	3.181
	Wilmington	150	61	2.459
J	First Flight	118	36	3.277
	Rocky Mount Luncheon	44	37	1.189
	Manteo	95	82	1.158

A. Dean Overman ..... Elizabeth City
Caleb H. Parker ..... Elizabeth City
Joseph B. Riffle ..... Elizabeth City
Gaston E. Small Jr. ..... Elizabeth City

Weldon Lions Club
Beasley Lumber Company ..... Roanoke Rapids
Coastal Lumber Company ..... Weldon

Williamston Lions Club
W. Marvin Baker ..... Williamston
Ed N. Farnell ..... Williamston
W. M. Griffin ..... Williamston
George James ..... Williamston
Marvin N. Leggett ..... Williamston
D. G. Manning ..... Williamston
H. P. Mobley ..... Williamston
Fred M. Taylor ..... Williamston

Wilson Evening Lions Club
Barnes Motors and Parts Inc. .... Wilson
Harry J. Byers Inc. ..... Farmville
Marvin E. Evans ..... Wilson
Exclusive Cleaners ..... Wilson
Godwin's Barbeque ..... Wilson
Robert P. Hollar ..... Wilson
Hudson Tractor Company ..... Wilson
Ihrie Supply Company ..... Wilson
Bruce Lamm ..... Wilson
Jas. I. Miller Tobacco Co. Inc. ... Wilson
Leon C. Mills ..... Wilson
North State Auto Parts ..... Wilson
Milan O'Neal ..... Wilson
Gordon Register ..... Wilson
Wilson Lions Auxiliary ..... Wilson
P. L. Woodard Company ..... Wilson

A fellow said he made the mistake of giving his son a chemistry set for his birthday. The father reports: "Every time I want to clobber him he holds up a phial and yells, 'Lay one finger on me and we go up together.' "

—*Charles McHarry, New York News*

Club "50" Totals Report for 1978-79

To be eligible for Club "50" membership a Lion must raise $50 or more for White Cane in one year. Each year in which a Lion raises $50 or more the amount raised will be added to his cumulative total. Pins are awarded when the total raised reaches or surpasses the following amounts: $50; $100, $200, $300, $500, $750, $1,000, $1,250, $1,500, $2,000, $2,500, $3,000, $3,500, $4,000, $4,500, $5,000, $7,500, $10,000, $12,500, $15,000, $20,000, $25,000, $30,000.

District, Name and Club	Amount	Pin
$4,500.00 and over		
*G Henry A. Wood, Sir Walter	$30,018.69	30,000
*B Shaw Brown, Mooresville	15,287.00	15,000
*F Rufus Frank Hadley, Fayetteville	13,554.78	12,500
*J Wilbur H. Rose, Rocky Mount Luncheon	12,422.14	—
*D C. Frank Stroud, Mocksville	12,129.00	—
*B Robert G. Frye, Longview	10,603.87	10,000
*D Robert L. "Pete" Wright, Forsyth	8,783.00	7,500
*G Ben S. Eason, Sir Walter	8,018.39	7,500
*A Arnold Hyde, Candler	6,680.00	—
*Member 5,000 Club		
$4,000.00 to $4,499.99		
G Seby B. Jones, Sir Walter	$ 4,295.00	—
F A. T. Faust, Spring Lake	4,110.00	—
G Romie J. Carter, Sir Walter	4,028.26	4,000
$3,500.00 to $3,999.99		
J William B. Pemberton, Rocky Mount Luncheon	**$ 3,752.92**	**—**
$3,000.00 to $3,499.99		
D Earl W. Thomas, Franklinville	$ 3,031.75	3,000
G Robert G. Bourne, Sir Walter	3,006.00	3,000
$2,500.00 to $2,999.99		
F Charles D. Smith, Laurel Hill	$ 2,650.50	2,500
G O. H. Dillard Jr., Sir Walter	2,505.55	2,500
$2,000.00 to $2,499.99		
J David C. Goff, Rocky Mount Luncheon	$ 2,498.67	2,000
J E. B. Hale, Rocky Mount Luncheon	2,303.02	2,000
J William W. Carroll, Rocky Mount Luncheon	2,256.00	2,000
J Earl A. Luton, Weeksville	2,208.65	—
A Ed Johnson, Haw Creek	2,136.37	2,000
J Milton Culpepper, Rocky Mount Luncheon	2,116.87	2,000
G Raymond H. Kees, Sir Walter	2,006.12	2,000
$1,500.00 to $1,999.99		
J John A. Ruff, Rocky Mount Luncheon	$ 1,980.00	—
A Harry Trull, Candler	1,977.00	—
F Hardy Strickland, Lumberton	1,962.37	1,500
J Melvin Paris, Rocky Mount Luncheon	1,923.49	—
F Benjamin Sealey Jr., Lumberton	1,910.00	1,500
J Jack L. Swinson, Rocky Mount Luncheon	1,882.14	—
A H. L. Kanipe, Haw Creek	1,870.43	—
J Edmund J. Hattem, Scotland Neck	1,838.00	—
A J. Russell Lee, Murphy	1,796.76	1,500
J A. L. Tilley, Rocky Mount Luncheon	1,777.93	—
J Henry Odom, Rocky Mount Luncheon	1,772.17	—
A L. C. Stoker, Haw Creek	1,765.00	—
B Marvin H. Calloway, Avery County	1,649.59	1,500
H H. Talmadge Rouse, La Grange	1,626.00	1,500
J Grady Pittman, Rocky Mount Luncheon	1,615.00	1,500
G W. Joseph Strickland, Sir Walter	1,581.77	1,500
D William "Bill" Moore, Forsyth	1,575.00	1,500
D Bill Thompson, O'Henry	1,525.15	1,500
J Wayne Parker, Weeksville	1,520.36	1,500
B R. E. Gabriel, Newton	1,516.00	1,500
$1,250.00 to $1,499.99		
G Floyd Lutz, Sir Walter	$ 1,375.86	—
J Garland Manning, Rocky Mount Luncheon	1,272.29	1,250
J John Robbins, Ahoskie	1,255.30	1,250
E George S. Thomas Jr., Stanfield	1,250.26	1,250
$1,000.00 to $1,249.99		
E Bob Lineberger	$ 1,181.44	—
J Carlton R. Williams, Rocky Mount Luncheon	1,174.59	1,000
J William N. Bobbitt, Rocky Mount Luncheon	1,168.78	1,000
J Robert T. Lawson, Rocky Mount Luncheon	1,156.68	1,000
E Francis Glover, Franklin-Ellis	1,130.00	1,000
J Ben E. Phillips, Rocky Mount Luncheon	1,129.29	—
A Norman Reese, Highlands	1,075.00	1,000
A Sam Slosman, Biltmore	1,050.00	1,000
G M. E. Valentine, Sir Walter	1,047.13	1,000
J Donald R. Vick, Rocky Mount Luncheon	1,047.00	1,000
D John P. Kelly, Hamilton Lakes	1,045.07	1,000
D J. P. Carter, Madison	1,015.04	1,000
G Walter Hales, Sir Walter	1,006.82	1,000
D Harry P. Savvas, Oakview	1,004.00	1,000
G Tom W. Carver, Oxford	1,000.00	1,000
$750.00 to $999.99		
J Blane Abernathy, Manteo	$ 985.00	750
J John Bone, Manteo	985.00	750
B Clyde Millsaps, Mooresville	960.00	750
D C. Richard Smith, Glenwood	938.25	—
E T. E. Arrowood, Oakboro	937.00	750
J Wayne L. Trull, Rocky Mount Luncheon	902.00	750
F Jimmy Edmund, Lumberton	900.00	750
G Brodie D. Arnold, Sir Walter	858.00	—
J Larry W. Battle, Rocky Mount Luncheon	825.00	750
D John F. Brower, Franklinville	820.00	—
E Howard P. Kiser, Jackson Park	792.25	750
H Leon Wilkes, Burgaw	786.56	750
A A. W. Colledge, Haw Creek	785.00	750
B Luther Smith, Longview	784.51	750
D Grover Blaylock, Oakview	757.00	750
J Clinton E. Overby, Ahoskie	756.67	750
J William Claude Brinn, Hertford	756.00	750
$500.00 to $749.99		
B Bill Earnhart, Mooresville	$ 744.00	—
E Gus Billingsley, Benton Heights	733.00	—
J William M. Sharpe, Wilson Evening	692.70	—
J Bennett L. Bunn, Rocky Mount Luncheon	690.00	—
B Harold McGrath, Avery County	685.35	500
D D. Edgar Stevens, Asheboro	682.00	500
A Fred Groce, Candler	681.00	—
D Raymond Bottoms, Oakview	681.00	—
B Mal Sigmon, Saint Stephens	676.00	—
G Dallas M. Chesson, Sir Walter	671.55	—
D Don Thompson, Hamilton Lakes	653.32	—
B Ray Eggers, Longview	649.55	—
A Bernard Goldstein, Biltmore	640.00	—
D Otus C. Thomas, Franklinville	635.50	—
J Hardy W. Skinner, Wilson Evening	634.55	500
B Robert Hartley, Avery County	624.15	—
D John Howell, Oakview	605.00	—
D Harold F. Pitts, Hamilton Lakes	603.85	500
F Vernon Hobson, Spring Lake	600.00	—
J John T. Biggers, Hertford	600.00	500
J Harry J. Byers, Wilson Evening	598.49	500
G J. Walden Weaver, Sir Walter	596.00	500
F Joseph R. Edwards, Lafayette	592.25	500
D George Branscom, Oakview	585.00	500
D Raleigh D. Ellis, Hamilton Lakes	584.40	—
D Vernon Jones, Oakview	564.00	500
B Ralph Baird, Avery County	563.16	500
B Eddie Byrd, Avery County	563.12	500
B George Seitz, Drexel	560.00	500
C James B. Wood, Cherryville	560.00	500
B Robert Ledbetter, Longview	558.47	500
D Garland C. Clinard, Oakview	545.00	500
B Art Mull, Longview	543.61	500
E Travis E. Hendren, Cleveland	536.00	500
D J. Thurman Freeze, Hamilton Lakes	527.39	500
B Reid Sherrill, Mooresville	524.00	500
A Jesse P. Surles, Haw Creek	516.24	500
J Gene P. Singletary, Ahoskie	504.28	500
D Howard Parrish, Oakview	501.00	—
$300.00 to $499.99		
H Ed Wilson, Burgaw	$ 495.00	300
F James B. Lockamy, Lafayette	492.25	—
F Conrad D. Swick, Lafayette	492.25	—

Clubs Receiving Certificates for Contributing $35.00 or More Per Member During Their 1978-1979 White Cane Drive

Club	Members	1978-1979 Contribution	Amount Per Member
District A			
Biltmore	12	425.00	35.42
Fontana Dam	15	1,875.00	125.00
Haw Creek	42	2,872.93	68.40
Murphy	34	1,260.00	37.06
District B			
Avery County	23	2,130.64	92.64
Longview	27	2,036.00	75.41
Lower Creek	26	1,755.00	67.50
Mooresville	63	3,256.00	51.68
District C			
Belmont	29	1,289.00	44.45
Charlotte Central	115	4,225.00	36.74
Cherryville	50	2,426.67	48.53
Hickory Grove	20	900.00	45.00
Kings Mountain	18	801.00	44.50
Rutherfordton	49	3,575.00	72.96
District D			
Clemmons	17	641.72	37.75
Danbury	10	490.00	49.00
Forsyth	54	7,602.08	140.78
Hamilton Lakes	37	2,220.41	60.01
Konnoak Hills	41	1,650.00	40.24
Mocksville	36	1,857.40	51.59
Oakview	44	2,736.00	62.18
Sedgefield	21	900.00	42.86

District	Name and Club	Amount	Pin
F	James R. Thomas, Lafayette	492.25	—
F	Comer B. Vaughan, Lafayette	492.25	—
J	Mearle Meekins Jr., Manteo	490.00	300
B	John Hayes, Avery County	488.35	—
D	Russel L. Mann Jr., Hamilton Lakes	485.85	—
B	Charles Brown, Mooresville	472.00	—
D	Marion A. Nethery, Madison	466.00	—
G	I. Hugh Lynn, Sir Walter	465.16	—
A	Weldon F. Penley Jr., Haw Creek	456.85	—
D	Ray Williard, Oakview	440.00	—
D	Clyde Hendricks, Mocksville	432.50	—
E	Grover Osborne, Franklin-Ellis	428.00	—
B	Ben Wise, Avery County	418.01	300
F	Bert Unger, Pee Dee	415.00	300
J	L. M. Brinkley, Ahoskie	404.63	—
J	Vernon Baker Jr., Ahoskie	404.35	—
E	R. S. Sims, Norwood	403.00	—
J	Melvin W. Bright, Weeksville	400.00	—
J	William H. Harris, Weeksville	400.00	—
B	David D. Hughes, Avery County	396.23	—
G	Grover W. Teeter, Sir Walter	396.00	—
D	R. E. Patton, Glenwood	392.12	—
A	William Dudak, Biltmore	391.00	300
J	Godwin D. Smith, Ahoskie	386.00	300
E	Norris Helms, Benton Heights	383.00	—
J	H. T. Jones, Ahoskie	379.64	—
A	Dick M. Whiting, Haw Creek	375.00	300
J	W. B. Tilley, Weldon	371.00	300
J	F. A. Rawles, Williamston	364.25	300
J	Alan M. Cooper, Rocky Mount Luncheon	362.00	300
D	George "Bill" Merrell, Mocksville	350.00	—
J	S. C. Basnight Jr., Manteo	350.00	300
J	William H. Bailey, Rocky Mount Luncheon	350.00	300
A	Rod Bosse, Haw Creek	347.05	300
D	Ralph Marsh, Glenwood	345.88	300
J	Jesse C. Morton, Rocky Mount Luncheon	345.00	300
D	William Joyce, Madison	332.25	300
D	Thomas O. Howell, Hamilton Lakes	332.00	300
B	Baxter Greene, Longview	325.49	300
C	Mike Gordon, Boiling Springs	325.00	300
J	William Overman, Ahoskie	322.42	300
D	George Farrow, Glenwood	316.72	300
D	Charles M. Broadway, Hamilton Lakes	315.89	300
B	Vance Buchanan, Avery County	311.50	300
B	James W. Burleson, Avery County	307.89	300
C	H. P. Harrill, Forest City	307.00	300
A	J. William Russell III, Haw Creek	306.50	300
J	John Stinson, Rocky Mount Luncheon	305.00	300
A	Jack Bass, Haw Creek	304.51	300
E	Everette F. Craver, Arcadia	300.00	300
E	Albert M. Foltz, Arcadia	300.00	300
E	W. Dale Tesh, Arcadia	300.00	300
E	Phillip K. Weisner, Arcadia	300.00	300
E	Wade E. Zimmerman, Arcadia	300.00	300
F	John C. Grier, Pinehurst	300.00	300
F	Clyve W. Jackson, Pinehurst	300.00	300
F	Donald E. Pitts, Pinehurst	300.00	300
F	Grady Howard, Spring Lake	300.00	300

$200.00 to $299.99

District	Name and Club	Amount	Pin
B	Ned Frye, Longview	$ 298.00	—
J	D. S. Browder, Wilson	298.00	200
G	Frank T. Colvert, Sir Walter	291.33	—
B	Jerry Ervin, Mooresville	285.00	—
D	Paul Shaver, Oakview	281.00	—
J	John M. Gregory, Weeksville	275.00	200
D	Craig Newby, Oakview	273.00	—
B	Erik Ingwersen, Avery County	271.35	200
J	Dick Schirippa, Rocky Mount Luncheon	265.33	200
D	Herman Butler, Glenwood	262.85	—
F	Hugh S. Davis, Lafayette	262.25	200
F	Fred O. Falconbury, Lafayette	262.25	200
J	P. W. Whitfield, Wilson Evening	260.00	200
D	Robert "Rob" Peay, Madison	259.00	200
J	William J. Bryant, Ahoskie	255.92	200
B	Gary Anthony, Rutherford College	255.00	200
G	Herbert A. Justice, North Raleigh	250.08	200
A	Jonathan D. Smith, Haw Creek	250.00	200
D	James Boger, Mocksville	250.00	—
J	Ben Creef, Manteo	250.00	200
J	Carlisle Davis, Manteo	250.00	200
D	C. L. Ayers, Pinnacle	249.00	200
J	Frank Chitty, Ahoskie	248.85	200
A	F. Edwin Cole, Haw Creek	244.64	200
E	Raymond Hill, Arcadia	243.00	200
J	Mack C. Jones, Ahoskie	242.64	200
J	Fletcher Thomas, Williamston	237.50	200
D	Fred Surrett, Oakview	235.00	200
A	Johnnie D. Clarke, Haw Creek	233.86	200
D	Charles B. Lewallen, Hamilton Lakes	231.07	200
D	William R. Shaffer, Oakview	230.00	200
D	Sonny Woods, Sedgefield	230.00	200
J	R. Edward Pendleton, Weeksville	229.00	200
J	Sterling Shue, Ahoskie	228.57	200
D	Bill Gann, O'Henry	227.00	200
E	William L. Allison, Cleveland	225.00	200
H	Jappy M. Tyndall, New Bern	224.64	200
D	David Osborne, Sedgefield	222.23	200
D	Roy Law, Eden Evening	217.00	200
J	Robert E. Brinkley, Ahoskie	217.00	200
A	Leo C. Buckelew, Haw Creek	215.00	200
B	Harry Davis, Mooresville	215.00	200
B	Gilbert A. Taylor, North Raleigh	212.37	200
B	Boyd C. Wilson, Hudson	211.93	200
A	Peyton Ivie, Murphy	210.79	200
A	J. K. Buckner, Haw Creek	206.17	200
D	Charles Bishop, Pinnacle	206.17	200
J	Harry Freid, Weldon	206.00	200
J	Guy McCracken, Ahoskie	204.57	200
B	Richard Wagoner, Rutherford College	200.00	200
D	George Pendegraft, Dobson	200.00	200
D	Steve Yokeley, Dobson	200.00	200
D	Raymond Martin, Eden Evening	200.00	200
E	Irvin Fishel, Arcadia	200.00	200
E	James Tesh, Arcadia	200.00	200
E	Hoyle E. Little, Stanfield	200.00	200
E	Orville Y. Tucker, Stanfield	200.00	200
H	Wayne Cole, New Bern	200.00	200
J	Malcolm Fearing, Manteo	200.00	200
J	Gene Braswell, Nashville	200.00	200

$100.00 to $199.99

District	Name and Club	Amount	Pin
G	J. Gilbert Teel, Sir Walter	$ 199.20	—
J	Hubert Carter, Wilson Evening	191.00	100
D	R. Marshall Clegg, Hamilton Lakes	186.79	—
J	Howard Brown, Ahoskie	183.57	—
D	J. Boyce Garner, Franklinville	180.00	—
J	John Moore, Ahoskie	177.85	100
G	John S. Patterson, Sir Walter	176.00	—
D	Clyde Wood, Oakview	175.00	100
J	Bruce Lamm, Wilson Evening	174.30	100
J	Marvin E. Evans, Wilson Evening	172.90	100
D	Samuel Furches, King	170.79	—
J	William Westcott, Rocky Mount Luncheon	168.84	100
G	Derwin C. Iversen, North Raleigh	167.89	—
B	Albert Radford, Mooresville	167.71	—
B	Willis Lachot, Rutherford College	165.00	—
E	John Luther, Franklin-Ellis	164.68	—
A	Frank Hutchinson, Candler	161.00	—
D	James O. Puett, Sedgefield	160.79	100
B	Zeb Malcolm, Rutherford College	160.00	—
B	Ronnie Thompson, Rutherford College	160.00	100
E	Lewis Minter, Arcadia	159.00	—
A	David A. Duncan, Haw Creek	156.73	100
B	Russell Robinson, Longview	156.00	—
D	James Allred, Glenwood	156.00	100
A	Doug Carlson, Murphy	155.00	100
B	Bob Shook, Rutherford College	155.00	100
J	W. V. Jackson, Nashville	155.00	100
J	David Savage, Rocky Mount Luncheon	155.00	100
D	J. Ralph Huffman, Hamilton Lakes	152.98	100
D	Shelton Booxe, King	151.43	—
D	Kenneth Milanese, Oakview	150.00	—
H	George McNeir, Wilmington	150.00	100
D	Robert V. Bevan, Oakview	148.00	100
B	Roderick Hall, Avery County	142.53	100
J	G. Riley Tew, Williamston	142.00	100
E	Norman Williams, Milford Hills	140.32	100
D	Harold Sage, King	140.07	100
D	Bill Hillard, O'Henry	135.00	100
G	Richard Winn Jr., Sir Walter	132.00	100
F	Claude Mack Meadows, Lafayette	131.25	100
D	John Burwell, King	130.00	100
A	W. Norman Booker, Haw Creek	128.64	100
B	Edward Jacumin, Saint Stephens	127.00	100
J	Allan C. Rhew, Rocky Mount Luncheon	127.00	100
G	A. Bernard Shelley, Sir Walter	126.00	100
J	Joe Purinai, Rocky Mount Luncheon	125.47	100
D	G. Larry Guy, Oakview	125.00	100
A	L. W. Gratz, Haw Creek	123.92	100
B	Bob Gragg, Avery County	122.82	100
F	A. J. Spong, Sandhills	122.78	100
E	Jim Morris, Milford Hills	117.72	100
D	Joseph Tilley Jr., Pinnacle	117.17	100
J	Warren R. Tait, Wilson Evening	115.60	100
A	Durward Johnson, Haw Creek	115.09	100
A	Bob McFarland, Murphy	115.00	100
D	John S. Wade, Oakview	115.00	100
D	Gene Johnson, Sedgefield	115.00	100
F	S. E. Thomas, Sandhills	115.00	100
J	Henry C. Harris, Weldon	115.00	100
F	Curtis Baker, Massey Hill	112.46	100

(Continued on page 20)

District E			
Arcadia	45	1,768.90	39.31
Cleveland	26	1,059.58	40.75
Franklin-Ellis	22	1,143.90	51.99
Unionville	22	787.54	35.80
Wil Mar Park	14	518.90	37.06
District F			
Lafayette	7	1,050.00	150.00
Laurel Hill	20	1,285.00	64.25
Pinehurst	23	1,137.67	49.46
Southern Pines	20	1,500.00	75.00
District G			
Carrboro	21	1,300.00	61.90
Durham Community	22	1,088.00	49.45
Franklinton	15	569.50	37.97
Oxford	39	1,600.00	41.03
Sir Walter	41	4,771.05	116.37
District H			
Burgaw	16	571.06	35.69
Greenville Breakfast	16	1,137.00	71.06
Hanover	17	700.00	41.18
Jacksonville Breakfast	25	958.33	38.33
New Bern	41	1,850.00	45.12
New River	25	967.10	38.68
District J			
Ahoskie	51	2,502.73	49.07
Battleboro	7	800.00	114.28
Edenton	49	2,679.34	54.68
Manteo	82	4,000.00	48.78
River City	19	1,215.35	63.96
Rocky Mount Evening	66	4,495.23	68.11
Rocky Mount Luncheon	37	9,716.82	262.62
Weldon	20	775.00	38.75
Williamston	73	4,500.00	61.64
Wilson Evening	45	1,727.00	38.38

CLUB "50" TOTALS

(Continued from page 19)

District	Name and Club	Amount	Pin
F	H. L. Miller, Massey Hill	112.46	100
F	William Paul, Massey Hill	112.46	100
B	Ray Laffon, Saint Stephens	111.00	100
D	Otis Stultz, Eden Evening	111.00	100
A	John B. Ashe, Haw Creek	110.98	100
A	Merle Davis, Murphy	110.00	100
A	Charlie Hughes, Murphy	110.00	100
E	Donald Beck, Franklin-Ellis	110.00	100
J	Chester Rawls, Ahoskie	107.57	100
D	Tom Neese, Sedgefield	107.53	100
F	Fred Nichols, Massey Hill	107.46	100
F	Carlton Person, Massey Hill	107.46	100
D	John Wilson, Sedgefield	107.00	100
A	Boyd Davis, Murphy	105.00	100
A	Bill Downs, Murphy	105.00	100
A	Charlie Johnson, Murphy	105.00	100
J	Garland Limer, Weldon	104.03	100
J	Adrian "Buddy" Holland, Middlesex	104.00	100
J	Vernon Daughtry, Weldon	104.00	100
D	Richard N. Smith, Hamilton Lakes	103.78	100
J	Harold Clayton, Ahoskie	103.57	100
D	Rupert Hall, King	102.44	100
A	Cecil Parham, Haw Creek	102.00	100
F	Joe Horney, Sandhills	102.00	100
C	Herman Harvington, Boiling Springs	101.00	100
A	Leo Cooper, Candler	100.00	100
A	William M. Livingston, Columbus	100.00	100
A	Albert "Tex" Brownlee, Fontana Dam	100.00	100
A	Robert English, Fontana Dam	100.00	100
A	William Giessler, Fontana Dam	100.00	100
A	Burlin Gladden, Fontana Dam	100.00	100
A	Ray Green, Fontana Dam	100.00	100
A	Hill Holder, Fontana Dam	100.00	100
A	George Kurucz, Fontana Dam	100.00	100
A	Ray Maney, Fontana Dam	100.00	100
A	Orual Paul, Fontana Dam	100.00	100
A	Douglas Rogers, Fontana Dam	100.00	100
A	Max Blakemore, Murphy	100.00	100
A	James Howse, Murphy	100.00	100
A	Rex Kephart, Murphy	100.00	100
B	Bam Benfield, Rutherford College	100.00	100
D	Gene Everette, Dobson	100.00	100
D	Richard T. Johnson, Dobson	100.00	100
D	Jerry Weaver, Dobson	100.00	100
D	Paul Davidson, Mocksville	100.00	100
E	Ray A. Hartman, Arcadia	100.00	100
E	Wayne Pardue, Arcadia	100.00	100
E	George W. Tesh, Jr., Arcadia	100.00	100
E	Donald Weaver, Arcadia	100.00	100
E	Jasper Younts, Arcadia	100.00	100
E	Gene Plummer, Franklin-Ellis	100.00	100
F	Liston Milligan, Pee Dee	100.00	100
H	Richard J. Kerr, Bogue Banks	100.00	100
H	William L. Kerr, Bogue Banks	100.00	100
H	James A. Murray, Bogue Banks	100.00	100
H	Ray Schmidt, Bogue Banks	100.00	100
H	Alvah W. Sulloway Jr., Bogue Banks	100.00	100
H	Edward L. Sutton, Bogue Banks	100.00	100
H	Jim Boykin, Selma	100.00	100
H	Ray Wells, Selma	100.00	100
J	Clay Caudill, Manteo	100.00	100
J	Ricky Baird, Weldon	100.00	100
J	W. M. Griffin, Williamston	100.00	100
J	G. B. Modlin, Williamston	100.00	100
J	Ben Moore, Williamston	100.00	100

$50.00 to $99.99

District	Name and Club	Amount	Pin
B	Forrest W. Storey, Avery County	$ 90.49	50
J	J. T. Hudson, Ahoskie	88.57	50
D	M. John Marko, Hamilton Lakes	83.40	50
E	Rick Guess, Benton Heights	82.00	50
D	Bill Stone, Pinnacle	80.23	50
D	Charles T. Watson, Pinnacle	80.23	50
E	Percy Smith, Benton Heights	80.00	50
J	C. D. Wiggins Jr., Ahoskie	78.57	50
D	James F. Donald Jr., Hamilton Lakes	75.98	50
E	Bob Fallis, Milford Hills	75.51	50
B	Bob Brown, Rutherford College	75.00	50
E	W. T. Hager, Norwood	75.00	50
B	Doran Robbins, Avery County	70.00	50
F	Robert Blackwelder, Richmond County Luncheon	70.00	50
F	Ralph Byrd, Richmond County Luncheon	70.00	50
F	Clark Cox, Richmond County Luncheon	70.00	50
J	J. C. Doughtie, Ahoskie	69.57	50
J	L. R. Oliver, Roanoke Rapids	68.00	50
D	Carl W. Sinclair, Hamilton Lakes	65.86	50
J	Jack Baker, Ahoskie	65.00	50
D	John Watts, King	64.02	50
D	Earl F. Brooks Jr., Oakview	63.00	50
D	David Springer, Sedgefield	62.65	50
D	Allen White, King	62.05	50
E	Grady Hall, Cleveland	61.50	50
B	Donald Miller, Saint Stephens	60.00	50
C	Taft Wilson, Boiling Springs	60.00	50
F	Everette Taylor, Pee Dee	60.00	50
J	Lawrence Lugar, Ahoskie	60.00	50
J	Fred D. Combs, Rocky Mount Luncheon	60.00	50
E	Douglas Moss, Milford Hills	59.50	50
F	James Evans, Massey Hill	58.00	50
J	Marion Dickens, Weldon	57.00	50
D	Howell Patterson, King	56.25	50
E	Randy Hayes, Milford Hills	56.00	50
A	Durwood Rose, New Bern	55.87	50
B	A. C. Bowman, Saint Stephens	55.00	50
C	P. A. Cline Jr., Boiling Springs	55.00	50
D	James R. Lain, Oakview	55.00	50
F	W. A. Collins, Massey Hill	55.00	50
F	Amos McCaskill, Massey Hill	55.00	50
C	Richard S. Greene, Boiling Springs	54.75	50
E	Arnold Craddock, Milford Hills	54.41	50
D	T. G. Owens, Glenwood	54.00	50
J	S. D. Overton, Ahoskie	53.57	50
D	Chachi Kornegay, Hamilton Lakes	53.44	50
B	William Campbell, Hudson	52.85	50
H	Douglas Sears, New Bern	51.15	50
D	Tom Pearsall, Sedgefield	51.00	50
H	Jack Howell, New Bern	51.00	50
J	Dalton Sharp, Wilson Evening	50.25	50
D	Mark Hedgepeth, Sedgefield	50.05	50
A	C. J. Walker, Highlands	50.00	50
A	D. J. Cogdill, Hot Springs	50.00	50
A	Claud Gowan, Hot Springs	50.00	50
A	Bob Haggard, Hot Springs	50.00	50
A	Don Johnson, Hot Springs	50.00	50
A	Burlin Ricker, Hot Springs	50.00	50
A	Frank Roberts, Hot Springs	50.00	50
A	Claud Runion, Hot Springs	50.00	50
A	Joe Wallace, Hot Springs	50.00	50
A	J. C. Wellin, Hot Springs	50.00	50
A	Bill Whitten, Hot Springs	50.00	50
B	Edmond Hudson, Rutherford College	50.00	50
B	Sam Moss, Rutherford College	50.00	50
D	Claude Ayers, Dobson	50.00	50
D	Roger Eads, Dobson	50.00	50
D	James Folger, Dobson	50.00	50
D	J. G. Hall, Dobson	50.00	50
D	B. J. Hodges, Dobson	50.00	50
D	Charles Jackson, Dobson	50.00	50
D	Harold Francis, Eden Evening	50.00	50
D	William L. Craven, Hamilton Lakes	50.00	50
D	Samuel Simmons, King	50.00	50
D	Lloyd Snider, King	50.00	50
D	Charles McPherson, Oakview	50.00	50
D	Larry C. McSwain, Oakview	50.00	50
D	Thomas Tadlock, Oakview	50.00	50
E	Ronald Caudle, Arcadia	50.00	50
E	Jack Speaks, Arcadia	50.00	50
F	Edward L. Cook, Spring Lake	50.00	50
F	Stanley B. Sitton, Spring Lake	50.00	50
H	Noah Baker, Farmville	50.00	50
H	A. R. Mewborn, Farmville	50.00	50
H	Richard Hoogendam, Havelock	50.00	50
H	Roy M. Parrish, Havelock	50.00	50
H	Larry Stewart, Selma	50.00	50
H	Percy Strickland, Selma	50.00	50
J	Bobby Smith, Ahoskie	50.00	50
J	Johnnie Wyche, Weldon	50.00	50
J	Fred M. Taylor, Williamston	50.00	50

Arnold Hyde receives the Henry A. Wood Award for the Candler Lions Club.

Blind and Sight Service Awards

Candler Club Wins Henry A. Wood Award

The Candler Lions Club in District 31-A is the 1978-1979 winner of the Henry A. Wood Award. This Award is given each year to the Lions Club in North Carolina which accumulates the most points per member in work for the blind. Candler, with a total of 62 members, accumulated a grand total of 14,326 points. Other Clubs winning first, second and third place in the five membership categories are listed below.

Club	District	Membership	Points
Group 1 (1-20)			
1st Pisgah Forest	A	20	4,608
2nd Lafayette	F	7	3,932
3rd Hudson	B	18	3,196
Group II (21-40)			
1st Franklin	A	37	4,297
2nd Mills River	A	22	4,248
3rd Goldsboro Downtown	H	32	3,135
Group III (41-60)			
1st Sir Walter	G	41	6,212
2nd Forsyth	D	54	4,191
3rd Waynesville	A	51	2,748
Group IV (61-80)			
1st Mooresville	B	63	3,612
2nd Lumberton	F	62	2,436
3rd Wilmington	H	61	2,251
Group V (81-over)			
1st Hendersonville	A	81	8,518
2nd Asheville	A	128	7,204
3rd Shelby Central	C	91	5,566

White Cane Committee Report

By E. Howard Stallings
State White Cane Director

When the District White Cane Directors met in the Association Office on August 19, 1978, it was evident that each District Governor had selected dedicated and capable Lions for this important responsibility. It was readily discernible that their enthusiasm and leadership qualities would result in a banner year for White Cane.

Prior to the meeting of the White Cane Directors, your State-Wide White Cane Director had concluded that each District Governor had resolved to expend the energies necessary to assure another successful year for the Association and White Cane. As the year progressed, it was obvious that both the District Governor and his White Cane Director were diligently striving to meet the needs of the visually impaired of our State.

Each District White Cane Workshop was well planned and conducted. Attendance was good and enthusiasm high throughout the State. If anyone had doubts about the status of White Cane in Multiple 31, these doubts were quickly dispelled at the nine District Workshops.

Leadership is essential to almost every endeavor. The ultimate outcome, however, is always in the hands of those who do the work. Lions in leadership roles planned well. After the District Workshops, it was time for the most important Lion of all, the individual club member, to prove his mettle. He did just this in true Lionistic fashion. He exceeded all previous accomplishments. He made it possible for each District to qualify for the John L. "Jack" Stickley Award. He did his job well. A sincere "thank you" is extended each North Carolina Lion who helped make this a successful year.

Your State White Cane Director would be remiss if he did not pay tribute to our Association President, as well as the Executive Director. Lions Leon Spencer and Robert Spencer are competent and caring people. We have been fortunate to have Leon lead the Association during 1978-79. We know that Bob will continue to serve the Association well.

We have had a successful year. Let's resolve to continue our efforts in the future.

Camp Dogwood Memorials

In Memory of	
Mary S. Clark	D. Edgar and Eugenia Stevens
Maggie Turner Grisham	Reginald Turner
R. Gaylord Harrison, Jr.	D. Lee Reynolds
Robert Worth Knox	Mr. and Mrs. G. C. Moelmann
M. Henry Leggett, Sr.	Mr. and Mrs. Leon Spencer
	Mr. and Mrs. Robert E. Spencer
	Paul L. Hinds
	Lion Thomas L. Keels
	Mr. and Mrs. Pete Wright
	C. Miller Sigmon
	Mr. and Mrs. Wilson Edwards
	Dist. Gov. Jimmy Edmund
	Mr. and Mrs. Doug Esten
	Mr. and Mrs. L. Neil Summers
	John D. Xanthos
	William L. Woolard
	C. P. "Smoke" Wayne
Gerald Marklin	Dr. Ronald B. Gantt
Mrs. Evie E. Presnell	D. Edgar and Eugenia Stevens
	Asheboro Lions Club
V. R. Pugh	Yates L. Holland
J. W. "Rex" Reynolds	Moonlite Bay Neighbors
	The Asbury Family
	Mr. and Mrs. B. R. Rummage
	The Bill Styers Family
	Mr. and Mrs. Mike Abernethy
	Harry W. Miller
	The Northwestern Bank
	Al E. Long
	Wednesday Contract Bridge Club
	Mrs. Mollie Milliken
	Mr. and Mrs. Roy H. Barber
	Mr. and Mrs. D. Joe Long
Marie Turner	Carolina Beach Lions
Mrs. Georgia Warren	Yates L. Holland

"You Can Do It!"

by Muriel Zgardowski

Each day I struggle very hard
with activities of daily living,
expending all my energy
until I've nothing left worth giving.
But a voice within keeps saying:
"You can do it!"

And so I urge myself to work harder,
doing everything within my powers
to bathe and dress and feed myself,
even though it takes so many hours.
While a voice within keeps saying:
"You can do it!"

As I slowly drag each weary leg
and strive to climb up higher,
I feel my muscles straining taut
and every inch of me begins to tire.
But a voice within keeps saying:
"You can do it!"

So with keen anticipation
I push with all my might,
and finally pull myself erect.
At last I've won my fight!

"Oh, Change!"

by Herbert Hoffman

Back when the young were young and full of vitality,
When free love, free ideas flourished, the country building up the new and tearing down the old,
"A better day is coming," they cried out in such harmony that all the world could hear.
Oh, change, fellow countrymen, change!

A young thing took his decrepit hand and asked his name.
Inaudible voice could not speak.
"A name is just a label made by man," the young thing said.
"And what is a skeleton anyway?"
On, change, fellow countrymen, change!

Two traveling through towns, showing each a new life.
Old eyes staring, whispering voices did not hurt,
For love filled their hearts.
Oh, fellow countrymen, you are

changing for the better!

This country is changing too fast.
McCarthyites, Conservations, where art thou?

Come forth and help us slow down;
Let prejudgments and ignorance prevail.
For it is time to rock and roll again.
Re-build the old, take away the new.
Oh, countrymen, you'll have to slow down this change!

I know you like to dance,
And a cripple cannot rock and roll.
The wind is blowing, the tide is turning,
And I know you want to go.
Oh, countrymen, why are you afraid of change?

MAKE HASTE SLOWLY

Rejoice at the fruit on the tree, but wait to partake of the bounty until it ripens.

PROGRESS?

When the pioneers settled the country, the Indians were running things. There were no taxes, no national debt; the women did all the work. And the pioneers thought they could improve a system like that!

BONES:

Someone has said there are four kinds of bones in every organizations:

Wishbones who spend their time wishing someone else would do the work.

Jawbones who do all the talking and very little else.

Knucklebones who knock everything anyone tries to do.

Backbones who get under the load and do the work.

Which bone are you?

—*Contributed.*

A sage once wrote that one of the most ridiculous statements ever made is that one picture is worth a thousand words. "I give you," he said, "not a thousand words, but 11 words, and I ask you to put across their message in a picture: Do Unto Others As You Would Have Others Do Unto You."

Clubs Receiving Certificates for Achieving Increase of 25% or more over their 1977-1978 White Cane Drive

Club	Members	1977-1978	1978-1979	Percent of Increase
District A				
Avery's Creek	25	100.00	125.00	25.0%
Brevard	34	490.00	750.00	53.1%
Bryson City	20	270.00	440.00	63.0%
Canton	72	752.40	1,496.60	98.9%
Clay County	27	155.00	230.00	48.4%
Clyde	28	378.75	550.00	45.2%
Columbus	10	200.00	320.00	60.0%
Erwin District	37	555.00	800.00	44.1%
Fairview	24	200.00	462.00	131.0%
Flat Rock	37	600.00	900.00	50.0%
Hazelwood	16	240.00	440.00	83.3%
Hot Springs	31	400.00	500.00	25.0%
Johnston District	10	60.00	225.00	275.0%
Mars Hill	31	160.00	225.00	40.6%
Robbinsville	22	285.00	500.00	75.4%
Saluda	28	450.00	750.00	66.7%
Sylva	35	525.00	748.00	42.5%
West Asheville	36	273.50	400.00	46.3%
Woodfin	8	105.00	165.00	57.1%
District B				
Burnsville	22	420.00	525.00	25.0%
Hildebran	25	300.00	605.78	101.9%
Marion	33	175.00	295.00	68.6%
Monticello	19	100.00	234.00	134.0%
West Iredell	15	50.00	75.00	50.0%
District C				
Boiling Springs	45	807.50	1,293.75	60.2%
Charlotte Central	115	3,300.00	4,225.00	28.0%
Charlotte Metrolina Deaf	31	390.00	580.00	48.7%
Charlotte Southern	33	525.00	860.00	63.8%
Charlotte Western	18	100.00	215.00	115.0%
Chase	26	200.00	275.00	37.5%
Cornelius	43	750.00	1,204.00	60.5%
Coulwood	16	255.00	500.00	96.1%
Derita	34	480.00	1,021.86	112.9%
Hickory Grove	20	425.00	900.00	111.8%
Kings Mountain	18	606.00	801.00	32.2%
Lattimore	20	300.00	509.00	69.7%
Lowell	26	500.00	780.00	56.0%
Matthews	12	125.00	195.00	56.0%
Mount Holly	38	700.00	1,140.00	62.9%
Rock Springs	14	205.00	425.00	107.3%
Shelby Community	22	400.00	522.95	30.7%
District D				
Alamance Community	30	561.00	704.00	25.5%
Archdale-Trinity	44	748.00	946.00	26.5%
Clemmons	17	361.74	641.72	77.4%
Danbury	10	268.50	490.00	82.5%
Dobson	36	527.00	806.19	53.0%
Eden	36	629.00	792.00	25.9%
Eden Evening	15	272.00	420.00	54.4%

Forsyth	54	5,311.00	7,602.08	43.1%
Gate City	20	400.00	550.00	37.5%
Grays Chapel	14	240.00	330.00	37.5%
Greensboro	137	2,476.00	3,320.34	34.1%
Guilford College	22	400.00	506.00	26.5%
Jamestown-Union Hill	30	335.85	660.00	96.5%
Julian	24	425.00	552.00	29.9%
Kernersville	69	345.00	1,035.00	200.0%
Mount Airy	67	500.00	1,300.00	160.0%
Oakview	44	2,020.00	2,736.00	35.4%
Pleasant Garden	19	300.00	405.00	35.0%
Ramseur	32	525.00	700.00	33.3%
Sedgefield	21	691.26	900.00	30.2%
Twin City	48	765.00	1,560.00	103.9%
Walnut Cove	41	680.00	861.00	26.6%
Winston-Salem	136	2,363.00	3,179.00	34.5%
Yadkinville	15	168.00	228.00	35.7%
District E				
Albemarle	79	1,215.00	1,781.90	46.7%
Cleveland	26	653.08	1,059.58	62.2%
Fair Grove	51	1,054.44	1,363.90	29.4%
Harrisburg	24	420.00	546.90	30.2%
Jackson Park	13	228.00	353.00	54.8%
Landis	26	279.00	612.90	119.7%
Locust	14	100.00	159.38	59.4%
Marshville	25	306.29	643.90	110.2%
Milford Hills	37	780.00	1,283.21	64.5%
Misenheimer	18	384.00	614.90	60.1%
Tyro	17	348.44	487.90	40.0%
Wil Mar Park	14	276.00	518.90	88.0%
Winecoff	31	480.00	634.90	32.3%
District F				
Broadway	28	128.12	204.00	59.2%
Buies Creek	16	272.00	400.00	47.1%
Candor	41	660.00	1,000.00	51.5%
Coats	25	200.00	450.00	125.0%
Ellerbe	38	543.25	684.80	26.1%
Hamlet	55	845.00	1,177.00	39.3%
Haymount	10	100.00	180.00	80.0%
Laurel Hill	20	482.94	1,285.00	166.1%
Laurinburg	58	1,400.00	1,815.00	29.6%
Massey Hill	38	47.00	684.00	1355.3%
Mount Gilead	32	170.00	320.00	88.2%
North Fayetteville	17	10.00	341.00	3310.0%
Pembroke	15	324.42	463.40	42.8%
Pinehurst	23	718.53	1,137.67	58.3%
Red Springs	22	240.00	315.00	31.3%
Riegelwood	20	100.00	180.00	80.0%
Rockingham	33	465.00	612.00	31.6%
Rowland	35	200.00	260.00	30.0%
West End-Sandhills	15	211.60	366.78	73.3%
District G				
Creedmoor	29	432.00	544.00	25.9%
Durham	119	960.00	1,904.00	98.3%
Durham Community	22	384.00	1,088.00	183.3%
Epsom	22	205.00	371.50	81.2%
Goldston	14	80.00	208.00	160.0%
Hillsborough	37	608.00	792.00	30.3%
Louisburg	57	736.00	962.00	30.7%
Pittsboro	23	200.00	350.00	75.0%

(Continued on page 38)

Executive Director's Report
(Continued from page 12)

your story so that the community clearly understands that you are providing service, not only to the community but to your state and nation as well, they will want to buy your light bulbs, brooms, tickets to horse shows and barbeques, etc.

One final word on club image — when you are involved in a club project, make sure your members are easily identified as Lions. When you knock on a door to sell a broom, the person opening the door should be able to see that you are a Lion before you tell them.

May I close by again quoting Melvin Jones. "If a Lions Club carries out its Objects, it will have a full program. It will be interested in world affairs, in national problems, in the needs of its own community and in the welfare of its individual neighbors."

We must sail sometimes with the wind, sometimes against it; but we must sail and not drift or lie at anchor.

—Oliver Wendell Holmes

Business is really more agreeable than pleasure; it interests the whole mind, the aggregate nature of man more continuously, and more deeply. But it does not look as if it did.

—Walter Bagehot

Behold the turtle; he makes progress only when he sticks his neck out.

—James Bryant Conant

Consistent purpose is not enough to make life happy, but it is an almost indispensable condition of a happy life. And consistent purpose embodies itself mainly in work.

—Bertrand Russell

Capacities clamour to be used and cease their clamour only when they are well used.

—Abraham H. Maslow

Many are stubborn in pursuit of the path they have chosen, few in pursuit of the goal.

—Friedrich Nietzsche

Camp Dogwood Is Great Fun!!

B I N G O

B I N G O

KAYOT

LIONS CLUB BLIND AND SIGHT ACTIVITIES REPORT
1978-1979

Lions Club	Membership	White Cane Contribution	Camp Dogwood	Local Service Projects	Blind Products Purchased: Industries for the Blind Home Bound Products Sponsored H/B Trailer	Optical Supplies	Scholarship and Educational Supplies	Glaucoma Diabetes and Vision Screening Clinics	Radios and Household Equipment	Bedding Food, and Clothing	Shelter, Fuel, and Utilities	Patient, Medical Services	Picnics, Christmas Parties, Visits to the Blind	TOTAL	Programs on Blind Activities	Number of Eye Wills Secured
DISTRICT 31-A																
Andrews	30	$ 700	$ 10	$ 200	$ 2,370	$	$	$ 175	$ 200	$	$	$	$ 220	$ 3,875		
†**Asheville**	128	2,000		85,000	4,323	820								92,143		14
Avery's Creek	25	125	30		156		250							561	2	
Biltmore	12	425		750	265						112		320	1,872		
‡Black Mountain	14	228												228		
Brevard	34	750		1,059	2,214	50							206	4,279	1	7
Bryson City	20	440	25	375	921	97	150	84		12		125		2,229	3	1
†**Candler**	62	1,300		67,035	2,108							353	224	71,020	3	1
‡Canton	72	1,497												1,497		
Cashiers-Glenville	10	60	80					313						453		
Cherokee	13	264	25	300	151	40				100			185	1,065		
Clay County	27	230											69	299		
Clyde	28	550	35	1,000	1,658			182				222	140	3,787	4	8
Columbus	10	320		222	1,024			35					51	1,652	2	5
‡Cullowhee	21	418												418		
Erwin District	37	800		637	1,375	433	641			35	50			3,971	2	35
*Etowah	33	750	50	1,368	1,501	285	254	99		40	1,351		504	6,202	2	9
Fairview	24	462			1,009			5						$1,476		
Flat Rock	37	900	214	815	1,793			150		30	25	47	513	4,487	3	
Fontana Dam	15	1,875	80		445									2,400		
Franklin	37	570	10		2,162			385					672	3,799	2	59
Haw Creek	42	2,873	97	440	2,461					105	110	82	109	6,277	2	
*Hazelwood	16	440			274			77	76	78	98		119	1,162	1	100
†**Hendersonville**	81	1,458	263	3,100	10,820	1,383		1,006			655		701	19,386	7	105
‡Highlands	49	750												750		
Hot Springs	31	500		826	878			243	53	68	40	594	456	3,658	1	
‡Johnston District	10	225												225		
Mars Hill	31	225		700	656				15			100	360	2,056	1	
Marshall	32	360	50	183	723							374	477	2,167		
Mills River	22	285		8,220	144			70	65	300			152	9,236	2	
Murphy	34	1,260			384		98		26			888	846	3,502	1	2
‡North Asheville	15	75												75		
Pigeon Valley	12	144			450	25		142	48	80			150	1,039	2	
Pisgah Forest	20	455	100	2,076	725	39	17	70	150	3,300			397	7,329	7	307
Robbinsville	22	500		250	400								150	1,300		
Saluda	28	750	160		690		100	200		30			115	2,045	2	2
Swannanoa Valley	21	525		1,400	655	93		15		400		225	100	3,413	1	3
Sylva	35	748	92	110	1,871	21	58	662				20	180	3,762	1	1

‡Tryon	21	418													418		
Valley Springs	45	1,200	60	1,988	1,761								16		5,025	2	8
Venable	13	120		557											677	1	
†**Waynesville**	51	1,188	25	5,867	1,253	101		357		1,383			40	230	10,444	3	
Weaverville	17	100	10												110		
West Asheville	36	400		121	1,294	60				122	380			165	2,542	1	3
‡Woodfin	8	165													165		
Totals for District 31-A	1,381	$ 29,828	$ 1,416	$ 184,599	$ 48,914	$ 3,447	$ 1,568	$ 4,270	$ 633	$ 6,083	$ 2,821	$ 3,086	$ 7,811	$ 294,476	59	670	

DISTRICT 31-B

Avery County	23	$ 2,131	$ 60	$	$ 1,034	$	$ 176	$	$	$ 783	$	$ 722	$	$ 4,906	4	238	
‡Bakersville	38	624												624			
Balls Creek	13	286	90		253									629	1		
*Banoak	17	175	28	426										629			
‡Bethlehem	27	532												532			
Boone	29	660	125	125	1,520	268		417					61	3,176		200	
Burnsville	22	525			673								60	1,258			
*Catawba	21	462	210	127	643			67						1,509	3		
Claremont	26	700			848	20		91						1,659	3		
Conover	49	1,000	250		2,664	95		10				65	385	4,469	1	19	
‡Drexel	25	565												565			
East Iredell	16	375	25		305									705	2	5	
‡Fairbrook	10	100												100			
‡Foothills Deaf	new	137												137			
*Granite Falls	30	660	300		1,645	709	93	336				347	1,099	5,189	1	27	
‡Hickory	59	1,276												1,276			
Hildebran	25	606	150	300	2,488	170			50	250	150	80	325	4,569	2	24	
Hudson	18	450	150	863	231	587	58	210		1,603	100	208	359	4,819	20	7	
Lenoir	33	751	90	382	1,721	870	106	385				382	659	5,346	1	3	
‡Longview	27	2,036												2,036			
Lower Creek	26	1,755	400	470	3,004	530	57	234					522	6,972	2	6	
Maiden	24	692	100	512	478					300			5	2,087		8	
Marion	33	295		206	119								997	1,617	9	7	
Monticello	19	234	30	200	146				25	85	25	11	350	1,106	2		
†**Mooresville**	63	3,256	3,122		6,224	136			286	15	6	340	1,210	14,595	2	240	
Morganton	82	1,606	485		9,384	20				473		62	1,250	13,280	5	18	
Newton	42	1,134	1,120	526	2,500	279		240	86	454		12	71	6,422	3	50	
North Iredell	21	260	100		1,382	100				148	100		52	2,142			
‡North Wilkesboro	63	1,550												1,550			
Rutherford College	32	640	409	486	900					350	300		685	3,770	2	13	
Saint Stephens	26	811		120	4,606			95	62			80	80	5,854	1	47	
‡Shepherds	23	240												240			
Sherrills Ford	30	850	300	310	951		15	105		20		71	229	2,851	4	6	
‡South Iredell	25	500												500			
Sparta	52	1,060	106	2,359	1,632	83	25	417					179	5,861	2	228	
Spruce Pine	20	440			1,146	60			168	100	164			2,078	2	1	
Startown	23	300	230	17	1,865		25	29						2,466	3	1	
‡Statesville	27	500												500			
Statesville City of Progress	15	425	100		1,265		125			150		142	162	2,369	2	8	

*Report received after April 10, 1979, deadline
†Award Winner
‡No Report Received

LIONS CLUB BLIND AND SIGHT ACTIVITIES REPORT
1978-1979

Lions Club	Membership	White Cane Contribution	Camp Dogwood	Local Service Projects	Blind Products Purchased: Industries for the Blind Home Bound Products Sponsored H/B Trailer	Optical Supplies	Scholarship and Educational Supplies	Glaucoma Diabetes and Vision Screening Clinics	Radios and Household Equipment	Bedding Food, and Clothing	Shelter, Fuel, and Utilities	Patient, Medical Services	Picnics, Christmas Parties, Visits to the Blind	TOTAL	Programs on Blind Activities	Number of Eye Wills Secured
Taylorsville	39	810	140		2,700			542		20				4,212	3	21
Troutman	32	928	520	132	1,787							330	100	3,797	2	6
Valdese	40	880	93		2,750							122	186	4,031	2	9
West Iredell	15	75			492									567		
West Jefferson	34	853	201	318	790	60		417		327		316	125	3,407	1	9
‡Wilkesboro	28	560												560		
Totals for District 31-B	1,342	$ 34,705	$ 8,934	$ 7,453	$ 58,572	$ 3,987	$ 680	$ 3,595	$ 677	$ 5,078	$ 845	$ 3,290	$ 9,151	$ 136,967	85	1,201
DISTRICT 31-C																
Belmont	29	$ 1,289	$ 90	$	$ 3,083	$ 193	$	$	$	$	$	$ 116	$ 277	$ 5,048	1	17
Bessemer City	44	1,005	94		1,518	95		400				55	96	3,263	1	3
Boiling Springs	45	1,294			1,384					98		125		2,901	1	
Charlotte Central	115	4,225	1,306	2,115	4,561	600	500			50		390		13,747	1	25
Charlotte Eastern	44	1,500		6,180		47					200		507	8,434	3	284
Charlotte Evening	new	143												143	3	38
Charlotte Metrolina Deaf	31	580	30	574									150	1,334	2	76
Charlotte Southern	33	860	140	2,000										3,000	1	16
‡Charlotte Western	18	215												215		
‡Chase	26	275												275		
‡Cherryville	50	2,427												2,427		
Cornelius	43	1,204	75		283	185							37	1,784	1	76
‡Coulwood	16	500												500		
Cramerton-McAdenville	7	100		27		69							37	233		
‡Dallas	17	340												340		
Davidson	49	1,050	75	111	931	13							335	2,515	2	10
Derita	34	1,022	314	535	589		115		50			8		2,633	2	25
East Gastonia	23	459	92	200	642	130							328	1,851	1	10
Fallston	16	340			567					90				997	2	
Forest City	52	620	175		4,876	285		18		608	51		186	6,819	4	73
Gastonia Evening	69	1,800	150	1,200	3,015	344							962	7,471		72
Gastonia Noon	24	500	375	900		928	864	345	30	211	478	15	793	5,439	6	19
Grover	22	552	169	1,447				16						2,184	4	
Hickory Grove	20	900			1,608									2,508	4	17

‡Huntersville	45	590												590		
‡Kings Mountain	18	801												801		
‡Lattimore	20	509												509		
Lawndale	19	550			481									1,031		
Lincolnton	31	1,000		50	1,325	910	80						441	3,806		20
Lowell	26	780	52	200	998					192			308	2,530		
*Matthews	12	195	15	25	100									335		5
‡Mint Hill	new	300												300		
Mount Holly	38	1,140			2,554								215	3,909	3	3
*Newell-UNC	new				525									525	10	104
‡Pineville	33	200												200		
Polkville	27	275			814									1,089		
Rock Springs	14	425	140	50	144	97		25		85		7		973		28
*Rutherfordton	49	3,575												3,575		
†Shelby Central	91	2,000	300		2,889	612	100	96	197	401	61	171	757	7,584		16
Shelby Community	22	523			1,898					73			331	2,825	5	116
Southpark	36	1,100		1,500			700		60					3,360	2	300
*Stanley	18	600	90	70	1,591	227								2,578		
Totals for District 31-C	1,326	$ 37,763	$ 3,682	$ 17,184	$ 36,376	$ 4,735	$ 2,359	$ 900	$ 337	$ 1,808	$ 790	$ 887	$ 5,760	$ 112,581	59	1,353

DISTRICT 31-D																	
‡Alamance Community	30	$ 704	$	$	$	$	$	$	$	$	$	$	$	$ 704		
Archdale-Trinity	44	946		171	2,200	126							150	3,593		1
‡Asheboro	46	1,600												1,600		
‡Boonville	21	240												240		
‡Clemmons	17	642												642		
‡Coleridge	15	200												200		
‡Danbury	10	490												490		
Dobson	36	806	26	6	284	70	23			25			25	1,265	4	78
‡Eden	36	792												792		
Eden Evening	15	420	45					111				50	170	796	2	120
Elkin	47	833	170	300	1,520	205							297	3,325	2	15
Farmer	15	200	15		334		66	29				155	28	827		11
†Forsyth	54	7,602	4,759	1,250	623	91			200	40			463	15,028	1	284
Franklinville	32	440	160					62					112	774		2
‡Gate City	20	550												550		
‡Gibsonville	22	175												175		
*Glenwood	26	575			937	327				78			98	2,015		116
‡Grays Chapel	14	330												330		
Greensboro	137	3,320	225	626	5,362	190		568			200	415	380	11,286	12	95
Guilford College	22	506			1,424			155		87	225			2,397	3	5
Hamilton Lakes	37	2,220	187	520	1,662	42	70	150	25		25	50	150	5,101	3	45
High Point	106	2,432	1,588		7,991	4,350		449	125		172	992	3,226	21,325	1	216

*Report received after April 10, 1979 deadline
†Award Winner
‡No Report Received

LIONS CLUB BLIND AND SIGHT ACTIVITIES REPORT
1978-1979

Lions Club	Membership	White Cane Contribution	Camp Dogwood	Local Service Projects	Blind Products Purchased; Industries for the Blind Home Bound Products Sponsored H/B Trailer	Optical Supplies	Scholarship and Educational Supplies	Glaucoma Diabetes and Vision Screening Clinics	Radios and Household Equipment	Bedding Food, and Clothing	Shelter, Fuel, and Utilities	Patient, Medical Services	Picnics, Christmas Parties, Visits to the Blind	TOTAL	Programs on Blind Activities	Number of Eye Wills Secured
‡Jamestown-Union Hill	30	660												660		
‡Jonesville-Arlington	19	150												150		
Julian	24	552	597	35	967			103	47	167	150		120	2,738	2	2
Kernersville	69	1,035	75	25	296	341							94	1,866	3	12
King	53	795	50			100			24	300			188	1,457		7
Konnoak Hills	41	1,650	1,100	530	1,441	240		110		643	58		253	6,025	2	57
Liberty	26	335	158	224	257			51					158	1,183	2	
Madison	40	750	100		2,244	273		317					167	3,851		1
*Mayodan	30	450		1,168	1,050			256			108	35	350	3,417	1	1
McLeansville	39	858	36		1,239	75		197	93	137	63	7	148	2,853	3	65
‡Mocksville	36	1,857												1,857		
Mount Airy	67	1,300	150		5,044	305	555				150	35	411	7,950	1	8
Oakview	44	2,736	337	113	3,109	37		171					206	6,709		733
O'Henry	20	244			1,500	59							30	1,833		342
‡Old Town	26	572												572		
Piedmont Deaf	9	160	80	150	300								150	840		8
Pilot Mountain	11	300	275	125	679		17						267	1,663	1	
Pinnacle	16	536	30		1,066	70			4	107	200	440	36	2,489		5
Pleasant Garden	19	405		125	178								189	897	2	3
Ramseur	32	700	30		529			54						1,313		1
Randleman	22	754			478							100	194	1,526		
Reidsville	38	715	175		1,783	210		301	150			12	355	3,701	2	17
‡Seagrove	20	260												260		
Sedgefield	21	900	75	106	892			75					16	2,064	3	20
‡Tabernacle	15	100												100		
‡Triangle	14	100												100		
Twin City	48	1,560	365	5,250		60		1,064					1,000	9,299	1	93
Walkertown	33	775	521	480	233		210						128	2,347	1	101
*Walnut Cove	41	861												861		
Winston-Salem	136	3,179	2,075	1,529	4,330	800		100	623	577	1,016	477	952	15,658	2	6
‡Yadkinville	15	228												228		
Totals for District 31-D	1,856	$ 51,500	$ 13,404	$ 12,733	$ 49,952	$ 7,971	$ 941	$ 4,323	$ 1,291	$ 2,161	$ 2,367	$ 2,768	$ 10,511	$ 159,922	54	2,470

DISTRICT 31-E																	
Albemarle	79	$ 1,782	$ 41	$ 68	$ 2,445	$	$	$	$	$ 600	$	$	$ 483	$ 5,419	1	16
‡Ansonville	12	283												283		
‡Aquadale	18	124												124		
Arcadia	45	1,769	41		432	25				50	200		175	2,692	2	40
Benton Heights	27	613	101		1,189			125					90	2,118	1	26
Central	37	984	249		776		250					1,500	263	4,022		12
China Grove	10	239	41											280		
‡Churchland	15	371												371		
Cleveland	26	1,060	241	63	1,306	87	300		200	128		254	78	3,717	3	19
‡Concord	64	489												489		
Davis-Townsend	36	906	90											996		7
*Denton	76	1,363	52	215			300						95	2,025		8
‡Enochville	19	405												405		
Fair Grove	51	1,364	141		1,720	88				144			800	4,257		8
Franklin-Ellis	22	1,144	41		223								50	1,458	2	114
Harrisburg	24	547	41		126									714		4
Hasty	21	314	41	75	230								130	790		15
‡Indian Trail	21	437												437		
Jackson Park	13	353		33	418								226	1,030	1	5
‡Kannapolis	71	500												500		
Landis	26	613	51	203	628		150						100	1,745	2	19
Lexington	31	718	194	36	1,053					257	50		327	2,635		125
‡Lexington Downtown	19	513												513		
*Linwood	43	574	41	100						75			30	820	3	1
‡Locust	14	159												159		
‡Marshville	25	644												644		
‡Midland	23	588												588		
*Midway	28	730	41	679						590			16	2,056		4
Milford Hills	37	1,283	41	106						52			108	1,590	1	86
Misenheimer	18	615	41		945									1,601		67
Monroe	45	742	267		1,540	130		30	30	65		21	355	3,180	1	4
Mount Pleasant	77	1,839	86		626								200	2,751	2	24
Mount Ulla	21	649	251		327								60	1,287		6
New London	21	310	41	30	368									749		
‡New Salem	9	45												45		
‡North Kannapolis	9	220												220		
‡Norwood	17	319												319		
Oakboro	15	349	41		246									636		1
Odell	17	437	41	150	854									1,482	4	2
‡Pilgrim Community	new	95												95		
Pilot	48	1,264	41	50	1,044					852			85	3,336	1	31
*Polkton	16	327	60	50	387									824		
‡Reeds	new	95												95		
‡Reedy Creek	19	269												269		
Rockwell	22	503	41		787								66	1,397		7
‡Salisbury	55	1,251												1,251		

*Report received after April 10, 1979 deadline
†Award Winner
‡No Report Received

LIONS CLUB BLIND AND SIGHT ACTIVITIES REPORT
1978-1979

Lions Club	Membership	White Cane Contribution	Camp Dogwood	Local Service Projects	Blind Products Purchased; Industries for the Blind Home Bound Products Sponsored H/B Trailer	Optical Supplies	Scholarship and Educational Supplies	Glaucoma Diabetes and Vision Screening Clinics	Radios and Household Equipment	Bedding Food, and Clothing	Shelter, Fuel, and Utilities	Patient, Medical Services	Picnics, Christmas Parties, Visits to the Blind	TOTAL	Programs on Blind Activities	Number of Eye Wills Secured
‡Spencer	29	459												459		
Stanfield	15	219	41										20	280		
‡Thomasville	90	1,895												1,895		
‡Towel City	14	327												327		
‡Tri-County Deaf	10	269												269		
‡Tyro	17	488												488		
Unionville	22	788	82	50	793					30		2	90	1,835	1	24
‡Wadesboro	36	833												833		
‡Wallburg	17	95												95		
Welcome	21	603	233	47	58	12			65		128		509	1,655	3	8
West Lexington	33	980	41	48	698								68	1,835	3	32
‡Wil Mar Park	14	519												519		
‡Winecoff	31	635												635		
‡Wingate	48	426												426		
Totals for District 31-E	1,739	$ 38,734	$ 2,795	$ 2,003	$ 19,219	$ 342	$ 1,000	$ 155	$ 295	$ 2,843	$ 378	$ 1,777	$ 4,424	$ 73,965	31	715
DISTRICT 31-F																
Aberdeen	27	$ 690	$ 153	$	$	$	$	$	$	$	$	$	$ 78	$ 921		
‡Autryville	28	140												140		
*Biscoe	20	100	100		538				149	83				1,065		
‡Bladenboro	31	420												420		
*Broadway	28	204												204		4
Buies Creek	16	400	60		52									512	2	
Candor	41	1,000	205			56								1,261		2
Chadbourn	27	700	621		1,327	5		150			14		25	2,842		
‡Clarkton	23	350												350		
Clinton	57	1,026	224			52				205		25		1,532	2	13
Coats	25	450	75		296								58	879	2	5
Cordova	20	378											50	428		6

‡Dublin	25	130													130		
Dunn	39	585	98		920					26					1,629		
Ellerbe	38	685					100						30		815	2	1
Erwin	36	432	180	7,076	452		150				100	20	625		9,035	12	2
Evergreen	16	150			55								60		265		
Fayetteville	85	1,631	317	3,907	1,115	57	212	3,576		115	148	110	1,230		12,418	8	337
Godwin	16	306	15												321		
*Hamlet	55	1,177			180							40	150		1,547	1	10
Haymount	10	180	125	58				76	125				50		614		20
Hope Mills	33	594													594		14
Lafayette	7	1,050	340	735			165	76				119			2,485	2	22
Lake Waccamaw	26	486	360		702					57					1,605	1	25
Laurel Hill	20	1,285	31		231								77		1,624	4	4
Laurinburg	58	1,815	570					275				212	510		3,382		2
*Lillington	17	240	105	200	709	70			37	60		230			1,651	2	
†Lumberton	62	1,454	213	4,114	3,987	238	100		600	450	250	1,133	697		13,236	8	125
Mary Stewart Community	50	767	250	47	896	20									1,980		11
Massey Hill	38	684	262		862			76				2	80		1,966	1	2
‡Mount Gilead	32	320													320		
‡Newton Grove	26	500													500		
‡North Fayetteville	17	341													341		
Pembroke	15	463	130	176	242	20				55	140				1,226	3	
Pinebluff	new	288	40												328		2
Pinehurst	23	1,138				102							200		1,440		8
Raeford	27	486	75	561	670	197									1,989	3	129
Red Springs	22	315	86		465										866		
Richmond County Luncheon	new	270													270		7
‡Riegelwood	20	180													180		
Robbins	15	100		10	606	306							50		1,072		
Rockingham	33	612	100				40				60		1,000		1,812		5
‡Roseboro	16	306													306		
Rowland	35	260	100												360		
Saint Pauls	22	396	25	45	304	55							175		1,000		22
‡Salemburg	14	234													234		
Sanford	111	2,575	335			70		469	40	305	20	311	341		4,466	1	85
Southern Pines	20	1,500	200	100	34										1,834		
Spivey's Corner	15	252	70												322		10
Spring Lake	20	522	200	90		21									833		
*Tabor City	13	300	35										46		381		
Troy	29	405		123	250	78							150		1,006	3	
Vass	13	144	100												244		
Wadeville	16	80													80		
*West End—Sandhills	15	367			262										629		
West Montgomery	20	360	200		77										637		
Whiteville	66	1,188						1,250					1,227		3,665	2	1
Totals for District 31-F	1,629	$ 33,411	$ 6,000	$ 17,242	$ 15,232	$ 1,347	$ 862	$ 5,948	$ 951	$ 1,356	$ 732	$ 2,202	$ 6,909		$ 92,192	59	874

*Report received after April 10, 1979 deadline
†Award Winner
‡No Report Received

LIONS CLUB BLIND AND SIGHT ACTIVITIES REPORT
1978-1979

Lions Club	Membership	White Cane Contribution	Camp Dogwood	Local Service Projects	Blind Products Purchased: Industries for the Blind Home Bound Products Sponsored H/B Trailer	Optical Supplies	Scholarship and Educational Supplies	Glaucoma Diabetes and Vision Screening Clinics	Radios and Household Equipment	Bedding Food, and Clothing	Shelter, Fuel, and Utilities	Patient, Medical Services	Picnics, Christmas Parties, Visits to the Blind	TOTAL	Programs on Blind Activities	Number of Eye Wills Secured
DISTRICT 31-G																
Apex	57	$ 1,162	$ 135	$ 277	$	$	$	$	$	$ 1,214	$	$ 50	$	$ 2,838	2	119
‡Bragtown	21	105												105		
‡Bull City	10	160												160		
Burlington	84	1,450	1,250	1,925	10,536	1,023							2,181	18,365	2	144
Carrboro	21	1,300	360		1,187		510	100		42		339	206	4,044	4	230
Cary	41	656												656		21
Caswell County	12	192		28	295	60		250			23		144	992		
‡Centerville	15	100												100		
Creedmoor	29	544											37	581		
‡Durham	119	1,904												1,904		
‡Durham Community	22	1,088												1,088		
Enon	new	100												100		5
Epsom	22	372	40	642							25	200	173	1,452	4	2
Franklinton	15	570	100	25	376	94					79	20	144	1,408		
Fuquay-Varina	49	934			205		60	10			249			1,458	2	22
Garner	49	1,102												1,102	1	22
Goldston	14	208											137	345		
Graham	27	432	75		3,800								323	4,630	1	46
‡Henderson	43	738												738		
Hillsborough	37	792			535					435				1,762	2	
Ingleside	29	546		1,050						25		125	98	*1,844	1	2
Knightdale	28	448			462									910		
Littleton	35	600			431			67				31	52	1,181		
‡Louisburg	57	962												962		
‡Moncure	16	150												150		
North Raleigh	11	291	48		228									567	3	111
Northern Wake	19	354		450	320									1,124	3	149
Oak Park	new															
Oxford	39	1,600	199		207	185			10	154	53	180	532	3,120	2	18
Pilot	32	794	310	5,646	45					100		415	14	7,324	3	194
Pittsboro	23	350	90		139			313	53				110	1,055		
Raleigh Downtown	26	416	337	50		80								883	1	12
Raleigh Host	265	5,685	600					98		2,679		30		9,092	1	248
‡Rolesville	21	105												105		

Roxboro	32	512	225			45		1,250					50	2,082		3
‡Royal	new	150												150		
Siler City	38	1,008	40		2,972		100	234		178		120	643	5,295	3	2
†Sir Walter	41	4,771	205	144	3,200	200						226	500	9,246	2	30
‡South Chatham	24	432												432		
Tar Heels	25	400	50											450		6
‡Townsville	32	512												512		
Wake Community	38	789			4,197		250					19		5,255	6	602
‡Wake Forest	32	537												537		
‡Warrenton	83	600												600		
*Wendell	46	1,050	150	178		92		120	52	60	346	40	78	2,166	3	68
‡White Level	new	100												100		
Youngsville	21	336	75										38	449	1	8
Zebulon	51	851									100		105	1,056	2	25
Totals for District 31-G	1,751	$ 38,258	$ 4,289	$ 10,415	$ 29,135	$ 1,779	$ 920	$ 2,442	$ 115	$ 4,887	$ 875	$ 1,795	$ 5,565	$ 100,475	49	2,089

DISTRICT 31-H																	
Adamsville-Goldsboro	28	$ 450	$ 189	$ 25	$ 15	$	$	$	$ 16	$	$	$ 92	$ 229	$ 1,016	2	4
Benson	49	735	170	304	452	20								1,681	2	3
Beulaville	23	375								160	9	290		834	1	
Bogue Banks	33	640	250											890	1	26
‡Bolivia	10	150												150		
Burgaw	16	571								80				651	2	
Cape Fear	29	910	150	15		74				26		155		1,330	1	29
Carolina Beach	43	788	142	20	281	103				105				1,439	2	2
Faison	14	100	100		165									365		
Farmville	24	584				361								945		
Goldsboro Downtown	32	610	670	758	3,881	397			339	433	255	228	310	7,881	5	110
Goldsboro Host	57	1,710	1,401		3,227			640		169		3,496	1,130	11,773	3	63
Greenville	44	920	195	446		575			90				502	2,728	5	91
Greenville Breakfast	16	1,137	50	103	10	100	200						151	1,751		30
‡Greenville Martinborough	28	470												470		
Grifton	17	400				110								510		
Hanover	17	700	170	250	117	151						154		1,542	3	26
Havelock	45	983				43				124				1,150	2	44
Jacksonville	51	783	480		25	228		417		110	23			2,066	4	9
Jacksonville Breakfast	25	958	250	188				417		50		75		1,938	4	16
‡Kenansville	18	270												270		
Kenly	26	560	75	72						80	120			907	1	
Kinston	69	975	65	2,621	2,209		800		37			25		6,732		107
Kinston Breakfast	10	180			357							25	150	712	2	1
Kinston Ram Neuse	31	558	75	817									500	1,950	6	15
LaGrange	17	371	72	10	295					225	300		135	1,408		

*Report received after April 10, 1979 deadline
†Award Winner
‡No Report Received

LIONS CLUB BLIND AND SIGHT ACTIVITIES REPORT
1978-1979

Lions Club	Membership	White Cane Contribution	Camp Dogwood	Local Service Projects	Blind Products Purchased: Industries for the Blind Home Bound Products Sponsored H/B Trailer	Optical Supplies	Scholarship and Educational Supplies	Glaucoma Diabetes and Vision Screening Clinics	Radios and Household Equipment	Bedding Food, and Clothing	Shelter, Fuel, and Utilities	Patient, Medical Services	Picnics, Christmas Parties, Visits to the Blind	TOTAL	Programs on Blind Activities	Number of Eye Wills Secured
‡Leland	17	85												85		
‡Minnesott Beach	new	195												195		
Morehead City	15	340		50		54		963					348	1,755	2	
‡Mount Olive	13	180												180		
New Bern	41	1,850	247	200	2,440	97		1,250		1,391		82		7,557	3	58
New River	25	967	75		2,295			417	150	250	98			4,252		33
‡Oak Island	21	340												340		
‡Pikeville	17	255												255		
‡Pine Level	23	350												350		
‡Princeton	47	705												705		
‡Rose Hill	18	270												270		
Selma	28	445	65	21	14					120		50		715	2	3
Shallotte	34	510			17									527		1
Smithfield	30	750	100	30	1,316								500	2,696	1	
Snow Hill	14	245	140		225	42							52	704	2	6
‡Southport	46	250												250		
*Supply	28	450			15									465		23
‡Tryon	27	405												405		
*Waccamaw	22	300	9											309		25
‡Wallace	33	450												450		
*Warsaw	13	195				25								220		
Weetock	18	90	125		818	443								1,476	1	14
†Wilmington	61	1,320	200	253	2,962	249		251		750	146	594	301	7,026	2	145
‡Wrightsville Beach	73	1,095												1,095		
Totals for District 31-H	1,436	$ 28,930	$ 5,465	$ 6,183	$ 21,136	$ 3,072	$ 1,000	$ 4,355	$ 632	$ 4,073	$ 951	$ 5,266	$ 4,308	$ 85,371	59	884
DISTRICT 31-J																
Ahoskie	51	$ 2,503	$ 273	$ 28	$ 598	$	$	$	$	$	$	$	$	$ 3,402	1	5
‡Askewville	23	571												571		
Aurora	10	110	77							98	30		50	365		8
Bath	24	150	52		321							422	31	976	6	

‡Battleboro	7	800													800			
‡Belhaven	26	800													800			
‡Colerain	22	380													380			
Columbia	14	250		2,570	342		25	175		50			102		3,514	1	5	
Davie	16	250	100		385	43		100					93		971			
Edenton	49	2,679	380		1,536	140	309			80		37			5,161	3	34	
Elizabeth City	76	2,001	130	20		45		500		177					2,873		6	
‡Enfield	37	186													186			
‡First Flight	36	465													465			
Gaston	28	512	54	65	150								55		836		1	
Gates County	24	135	48					400							583			
‡Hamilton	15	225													225			
Hertford	35	675	70		126								50		921	1	5	
‡Jackson	32	550													550			
‡Macclesfield	14	70													70			
Manteo	82	4,000	195			140		175	40	210			1,983		6,743		91	
Middlesex	21	315	200												515		8	
‡Milwaukee	18	280													280			
*Murfreesboro	21	591			720										1,311	1		
‡Nashville	23	660													660			
*Pinetops	47	1,591		50							810				2,451			
Plymouth	29	770	100	55	725			700							2,350	3	9	
*Rich Square	12	235	18							112					365			
River City	19	1,215	44	189	925	145		150				660			3,328	4	8	
Roanoke Rapids	62	1,323			2,191			450				75	425		4,464			
Robersonville	new	100			189								60		349	4	12	
Rocky Mount Evening	66	4,495	436	265	3,234	187				1,020		131			9,768	2	59	
*Rocky Mount Luncheon	37	9,717	657	2,638	2,252	395			47	118	89	10	795		16,718	3	15	
‡Saratoga	13	65													65			
Scotland Neck	22	190			873			240					90		1,303			
Seaboard	39	1,320	646	30											2,086			
‡Spring Hope	24	602											50		602			
Swan Quarter	18	300			500										850	2		
Tarboro	19	220	170	35	1,146					100		17	150		1,838	2	1	
‡Washington	43	585													585			
Weeksville	43	1,066	119		570			250					18		2,023	2	1	
Weldon	20	775	100		641	77		200							1,793	1	1	
‡Whitakers	16	119													119			
‡Williamston	73	4,500													4,500			
*Wilson Breakfast	26	600	309			25				70		23			1,027	1	3	
Wilson Evening	45	1,727	448		2,803						40		414		5,432	2	29	
Windsor	21	420	42		407					200			150		1,219	4		
Totals for District 31-J	1,398	$ 51,093	$ 4,668	$ 5,945	$ 20,634	$ 1,197	$ 334	$ 3,340	$ 87	$ 2,235	$ 969	$ 1,375	$ 4,516		$ 96,393	43	301	
Grand Totals All Districts	13,858	$ 344,222	$ 50,653	$ 263,757	$ 299,170	$ 27,877	$ 9,664	$ 29,328	$ 5,018	$ 30,524	$ 10,728	$ 22,446	$ 58,955		$ 1,152,342	498	10,557	

*Report received after April 10, 1979 deadline
†Award Winner
‡No Report Received

CLUBS RECEIVING CERTIFICATES—(Continued from page 23)

Club	Members	1977-78	1978-79	Per Cent Of Increase
Siler City	38	650.00	1,008.00	55.1%
District H				
Beulaville	23	285.00	375.00	31.6%
Burgaw	16	445.51	571.06	28.2%
Goldsboro	57	1,250.00	1,710.00	36.8%
Greenville Breakfast	16	620.00	1,137.00	83.4%
Greenville Host	44	705.00	970.00	37.6%
Jacksonville Breakfast	25	405.00	958.33	136.6%
Kenly	26	405.00	560.00	38.3%
Kinston Ram Neuse	31	435.00	558.00	28.3%
Morehead City	15	225.00	340.00	51.1%
New Bern	41	1,155.00	1,850.00	60.2%
Smithfield	30	540.00	750.00	38.9%
Wallace	33	125.00	450.00	260.0%
Warsaw	13	130.00	195.00	50.0%
Wilmington	61	960.00	1,320.00	37.5%
District J				
Aurora	10	55.00	110.00	100.0%
Battleboro	7	444.00	800.00	80.2%
First Flight	36	200.00	465.00	132.5%
Hertford	35	450.00	675.00	50.0%
Macclesfield	14	40.00	70.00	75.0%
Middlesex	21	189.00	315.00	66.7%
Nashville	23	522.00	659.50	26.3%
River City	19	870.11	1,215.35	39.7%
Roanoke Rapids	62	1,005.00	1,323.00	31.6%
Seaboard	39	555.00	1,320.00	137.8%
Wilson Evening	45	1,206.42	1,727.00	43.2%

Report of the Long Range Planning Committee

Harry N. Baldwin, Chairman

The Long Range Planning Committee met twice during the year, considered several items and had very good discussions.

The Long Range Planning Committee recommends to the Board of Directors that a survey be taken of the blind and visually impaired of North Carolina to determine just how the Association can help them in ways not now being utilized.

The Long Range Planning Committee also recommends a survey of the Lions Clubs of North Carolina to get feedback on questions that become controversial from time to time, and to allow the Lions Club an avenue for making suggestions and obtaining input from the grass roots of Lionism.

The Long Range Planning Committee discussed at length the possibility of erecting a building to house the Executive Offices of the Association, the location of such a building and the possibilities of utilizing a building shared with either or both the Eye Bank and the State Lions Office. The Long Range Planning Committee recommends that a special Study Committee be appointed by the President to consider the long range plans of the Eye Bank and/or the State Lions Office, and to bring back a recommendation as to what our long range plans should be.

The Long Range Planning Committee also reviewed several budget requests and made recommendations to the Budget and Finance Committee.

Thank you for allowing me to serve as Chairman of the Long Range Planning Committee of the North Carolina Lions Association for the Blind.

The late Doc Hayes always had a line to throw at pals who kidded him about his baldness. The best one went, "When God made heads, He covered up the ones He didn't like."

—Galyn Wilkins, Fort Worth Star Telegram

Dick and Mary Yantis were sitting in their living room one recent evening when their son, Danny, 5, came in with a soft drink.

"I just thought I'd come and join you in a drink," Danny said.

"Okay," said his dad, "here's mud in your eye."

Danny thought for a moment, then said: "And here's sand in your ear."

—George Dolan, Fort Worth Star-Telegram

Gaines Brewster says that an executive is somebody who is always annoying the hired help by asking them to do something.

—Leo Aikman, Atlanta Constitution

Ford Jarrell says: "I hope I don't live long enough for them to develop a machine that will enable me to look at an instant replay of my day."

—Troy Gordon, Tulsa World

All I know about money matters is that money matters.

—Mae Maloo, Chicago Tribune

Errors, like straws, upon the surface flow;
He who would search for pearls must dive below.

—John Dryden

There is nothing noble in being superior to some other man. True nobility is being superior to your former self.

There is no security on this earth. There is only opportunity.

—Gen. Douglas MacArthur

NORTH CAROLINA LIONS ASSOCIATION FOR THE BLIND, INC.
AUDITED SUMMARY

I. ASSOCIATION CURRENT FUND

Statement of Revenue and Comparison of Actual to Budget and Statement of Expenditures and Comparison of Actual to Budget April 1, 1978 Through March 31, 1979

Item	Percent of Actual	Actual	Budget	Actual (CR) Over (*) Under Budget
REVENUE				
I. From Operations:				
A. INCOME FROM THE PUBLIC	94.4%	364,851.34	325,625.00	39,226.34 CR
B. OTHER REVENUE	5.6%	21,462.74	12,200.00	9,262.74 CR
TOTAL REVENUE	100.0%	386,314.08	337,825.00	48,489.08 CR
EXPENDITURES				
I. Operating Expenditures:				
A. PROGRAMS AND SERVICES	63.6%	207,267.67	210,793.73	3,526.06*
B. PUBLIC INFORMATION AND EDUCATION	4.4%	14,442.16	15,568.22	1,126.06*
C. FUND RAISING	3.0%	9,690.23	11,045.38	1,355.15*
D. OFFICIAL AND COMMITTEE ACTIVITIES	2.4%	7,660.58	9,396.25	1,735.67*
E. PAYROLL	14.3%	46,722.44	47,297.53	575.09*
F. SERVICES TO THE BLIND—OTHER	7.6%	24,924.21	24,982.74	58.53*
TOTAL OPERATING EXPENDITURES	95.3%	310,707.29	319,083.85	8,376.56*
II. TRANSFER OF LIFE MEMBERSHIP FUNDS	3.2%	10,500.00	9,000.00	1,500.00 CR
III. CONTINGENCIES	0.0%	—	—	—
IV. OPERATING CAPITAL RESERVE	0.0%	—	8,128.74	8,128.74*
V. NEW EQUIPMENT	1.5%	4,949.36	1,612.41	3,336.95 CR
TOTAL EXPENDITURES	100.0%	326,156.65	337,825.00	11,668.35*

II. CAMP DOGWOOD CURRENT FUND

Item	Percent of Actual	Actual	Budget	Actual (CR) Over (*) Under Budget
REVENUE				
I. From Operations:				
A. INCOME FROM THE PUBLIC	8.7%	16,404.41	18,500.00	2,095.59*
B. OTHER REVENUE	52.7%	99,203.00	90,113.85	9,089.15 CR
TOTAL REVENUE FROM OPERATIONS	61.4%	115,607.41	108,613.85	6,993.56 CR
II. Allocation from Association	38.6%	72,527.48	72,527.48	—
TOTAL REVENUE	100.0%	188,134.89	181,141.33	6,993.56 CR
EXPENDITURES				
I. Operating Expenditures:				
A. PUBLIC INFORMATION AND EDUCATION	0.3%	427.34	500.00	72.66*
B. OFFICIAL AND COMMITTEE ACTIVITIES	2.6%	4,648.66	13,000.00	8,351.34*
C. PAYROLL	45.0%	80,284.24	81,384.46	1,100.22*
D. SERVICES TO THE BLIND—OTHER	37.3%	66,561.00	69,793.96	3,232.96*
TOTAL OPERATING EXPENDITURES	85.2%	151,921.24	164,678.42	12,757.18*
II. CONTINGENCIES	0.0%	—	—	—
III. CAPITAL IMPROVEMENTS	0.8%	1,485.09	8,054.97	6,569.88*
IV. NEW EQUIPMENT	8.3%	14.772.61	8,407.94	6,364.67 CR
V. PERMANENT IMPROVEMENTS	5.7%	10,109.61	—	10,109.61 CR
TOTAL EXPENDITURES	100.0%	178,288.55	181,141.33	2,852.78*

NORTH CAROLINA LIONS ASSOCIATION FOR THE BLIND, INC.
AUDITED BALANCE SHEET
APRIL 1, 1978 THROUGH MARCH 31, 1979

I. ASSOCIATION CURRENT FUND

ASSETS

1. Petty Cash	$	100.00
2. General Funds (White Cane Receipts are placed in savings when received and transferred to checking as needed. Operating expenses including grants to agencies average $40,000.00 per month.)		
a. Checking NCNB #041092024	$	25,580.14*
b. Savings NCNB #047175955		5,461.02
c. Savings WACHOVIA #5044347		10,572.11
d. Savings FIRST UNION NAT'L #2114254408		41,414.51
e. Savings FIRST CITIZENS #08660071722		33,571.78
f. Savings FIRST UNION NAT'L #2115297230		36,111.55
g. Savings NCNB #047455902		467.93
h. Money Market Certificate NCNB #009929		20,000.00
i. Money Market Certificate 1ST FEDERAL #098998		20,000.00
j. Money Market Certificate 1ST FEDERAL #099000		50,000.00
k. Money Market Certificate UNITED FEDERAL #453		40,000.00
l. Money Market Certificate 1ST FEDERAL #100081		40,000.00
m. Money Market Certificate NCNB #009942		35,000.00
n. Money Market Certificate NCNB#009943		35,000.00
TOTAL CASH		393,279.04
3. Accounts Receivable		11,237.50
4. Sales and Use Tax Receivable		2,052.93
5. Accrued Interest Receivable		315.95
6. Loans to the Blind Receivable		1,250.00
7. Investments in Stock		236.00
8. Deferred Expenses		3,119.00
TOTAL ASSETS	$	411,490.42

LIABILITIES

1. Fund Balance April 1, 1979	$	357,189.41
2. Accounts Payable		21,227.20
3. Deferred Income		312.50
4. Bequests		32,761.31
TOTAL LIABILITIES		$411,490.42

II. CAMP DOGWOOD CURRENT FUND

ASSETS

1. Petty Cash	$	166.25
2. General Funds NCNB Checking #041092024		16,137.26*
3. Specified Savings:		
a. NCNB Savings #047333356		10,874.12
TOTAL CASH		27,177.63
4. Accounts Receivable		944.09
5. Sales and Use Tax Receivable		1,473.70
6. Investments in Stocks		1,328.00
7. Deferred Expenses		36.87
TOTAL ASSETS		30,960.29

LIABILITIES

1. Fund Balance April 1, 1979		
a. Camp Dogwood	$	14,621.36
b. Building Fund		15,671.08
2. Accounts Payable		232.85
3. Deferred Income		435.00
TOTAL LIABILITIES		$30,960.29

THINKING

If you think you are beaten, you are;
if you think you dare not, you don't
if you like to win but think you can't
it's almost a cinch you won't.

If you think you'll lose you're lost,
for out in the world we find
success begins with a fellow's will,
it's all in the state of mind.

If you think you are out-classed, you are,
you've got to think high to rise;
you've got to be sure of yourself before
you can ever win a prize.

Life's battle doesn't always go
to the stronger or faster man;
but sooner or later the man who wins
is the man who thinks he can.

—The Christian Athlete

III. LIFE MEMBERSHIP FUNDS

ASSETS

NORTH CAROLINA LIONS ASSOCIATION FOR THE BLIND, INC. CONSTITUTION, ARTICLE VI, SECTION 3: "Life Membership dues restrictions: A. All funds received from Life Memberships sold to Non-Lions shall be placed in a special continuing trust fund. Only earned interest from this fund will be used for current Association obligations. B. Funds from all honorary Life Memberships purchased by Lions Clubs for dedicated members, not included in the Club's quota, will go into the special continuing trust fund. C. All Life Memberships purchased by a Club and counted as a part of the Club's quota, will go into the general fund for current Association obligations."

1. First Federal Savings #500003995	$ 6,640.97
2. Certificate of Deposit NCNB#294888	30,000.00
3. Certificate of Deposit NCNB#276707	20,000.00
4. Certificate of Deposit RALEIGH S&L#5680	20,000.00
TOTAL CASH	76,640.97
5. Accounts Receivable	10,500.00
6. Investments in FHA Mtgs.	23,615.27
TOTAL ASSETS	110,756.24

LIABILITIES

1. Fund Balance April 1, 1979	$109,000.00
2. Accounts Payable	1,726.24
TOTAL LIABILITIES	$110,756.24

IV. EQUITY IN BUILDINGS, EQUIPMENT, AND LAND

ASSETS

1. Land—Camp Dogwood	$ 41,762.00
2. Buildings—Camp Dogwood	520,603.98
3. Furniture, Fixtures, and Equipment:	
a. Raleigh Office	38,650.80
b. Camp Dogwood	100,047.41
4. Leasehold Improvements	160.82
5. Deferred Land Payment	5,092.56
TOTAL ASSETS	$706,317.57

LIABILITIES

1. Fund Balance April 1, 1979	$574,399.19
2. Note Payable—Land	11,009.46
3. Accumulated Depreciation	120,908.92
TOTAL LIABILITIES	$706,317.57

V. GRAND TOTAL ASSETS AND LIABILITIES

GRAND TOTAL ASSETS	$1,259,524.52
GRAND TOTAL LIABILITIES	$1,259,524.52

*A joint checking account is used for Association and Camp Dogwood general funds.

Enthusiastic About Matter

A minister went hunting up in the mountains. Suddenly a big bear got after him. He took off so fast you could play checkers on his coat tail, but he couldn't find any place to hide.

Suddenly he saw a tree — but the lowest limb was twenty feet from the ground. He made a frantic leap for it, but missed it . . . however, he grabbed it on the way down.

Convenience

The Catholic priest was trying to get a Jew converted to his faith.

He said, "All you have to do is say three times, 'I was a Jew . . . now I'm a Catholic.' "

He said it, but the priest thought he had better check up on his convert one Friday at his home.

The Jew was frying chicken. "Now, you know you can't eat that chicken on Friday."

"Oh, yes I can," he replied. "I dipped it in a pan three times and said, 'Once I was a chicken, now I am a fish.' "

STATED WELL — "If God meant us to have a permissive society, He would have given us ten suggestions instead of ten Commandments."

MIKE HOWLETT,
Illinois Secretary of State

Appreciate Your Loyalty

A little old lady got into an argument with her pastor. The pastor thought he would never see her again. However, she showed up for the evening service the same Sunday.

"I thought you'd gone for good," he said to her.

"Pastor," she said, "I'm going to be loyal to my church, even if the devil is in the pulpit."

Welcome to All

A man took his dog to the veterinarian and asked him to cut his tail off completely.

"I don't like to do that," said the vet. "And why completely?"

"Well," said the dog owner, "my mother-in-law is coming to visit us, and I don't want anything in the house to suggest that she is welcome."

Economy is half the battle of life; it is not so hard to earn money as to spend it wisely.

If you fly the flag today the neighbors think you have opened a post office.

NORTH CAROLINA LIONS ASSOCIATION FOR THE BLIND, INC.
AUDITED BALANCE SHEET
APRIL 1, 1978 THROUGH MARCH 31, 1979

I. ASSOCIATION CURRENT FUND

ASSETS

1. Petty Cash	$	100.00
2. General Funds (White Cane Receipts are placed in savings when received and transferred to checking as needed. Operating expenses including grants to agencies average $40,000.00 per month.)		
a. Checking NCNB #041092024	$	25,580.14*
b. Savings NCNB #047175955		5,461.02
c. Savings WACHOVIA #5044347		10,572.11
d. Savings FIRST UNION NAT'L #2114254408		41,414.51
e. Savings FIRST CITIZENS #08660071722		33,571.78
f. Savings FIRST UNION NAT'L #2115297230		36,111.55
g. Savings NCNB #047455902		467.93
h. Money Market Certificate NCNB #009929		20,000.00
i. Money Market Certificate 1ST FEDERAL #098998		20,000.00
j. Money Market Certificate 1ST FEDERAL #099000		50,000.00
k. Money Market Certificate UNITED FEDERAL #453		40,000.00
l. Money Market Certificate 1ST FEDERAL #100081		40,000.00
m. Money Market Certificate NCNB #009942		35,000.00
n. Money Market Certificate NCNB#009943		35,000.00
TOTAL CASH		393,279.04
3. Accounts Receivable		11,237.50
4. Sales and Use Tax Receivable		2,052.93
5. Accrued Interest Receivable		315.95
6. Loans to the Blind Receivable		1,250.00
7. Investments in Stock		236.00
8. Deferred Expenses		3,119.00
TOTAL ASSETS	$	411,490.42

LIABILITIES

1. Fund Balance April 1, 1979	$	357,189.41
2. Accounts Payable		21,227.20
3. Deferred Income		312.50
4. Bequests		32,761.31
TOTAL LIABILITIES	$	411,490.42

II. CAMP DOGWOOD CURRENT FUND

ASSETS

1. Petty Cash	$	166.25
2. General Funds NCNB Checking #041092024		16,137.26*
3. Specified Savings:		
a. NCNB Savings #047333356		10,874.12
TOTAL CASH		27,177.63
4. Accounts Receivable		944.09
5. Sales and Use Tax Receivable		1,473.70
6. Investments in Stocks		1,328.00
7. Deferred Expenses		36.87
TOTAL ASSETS		30,960.29

LIABILITIES

1. Fund Balance April 1, 1979		
a. Camp Dogwood	$	14,621.36
b. Building Fund		15,671.08
2. Accounts Payable		232.85
3. Deferred Income		435.00
TOTAL LIABILITIES	$	30,960.29

THINKING

If you think you are beaten, you are;
if you think you dare not, you don't
if you like to win but think you can't
it's almost a cinch you won't.

If you think you'll lose you're lost,
for out in the world we find
success begins with a fellow's will,
it's all in the state of mind.

If you think you are out-classed, you are,
you've got to think high to rise;
you've got to be sure of yourself before
you can ever win a prize.

Life's battle doesn't always go
to the stronger or faster man;
but sooner or later the man who wins
is the man who thinks he can.

—The Christian Athlete

NORTH CAROLINA LIONS ASSOCIATION FOR THE BLIND, INC.
Raleigh, North Carolina

STATEMENT OF FUNCTIONAL EXPENSES

Year Ended March 31, 1979

	PROGRAM SERVICES										SUPPORTING SERVICES							
	AGENCY GRANTS		SIGHT CONSERVATION & RESTORATION			CAMP DOGWOOD	SCHOLAR-SHIPS	CANES AND RADIOS	OTHER AID TO THE BLIND	TOTAL	MANAGEMENT AND GENERAL	OFFICIAL AND COMMITTEE ACTIVITIES			FUND RAISING	PUBLIC INFORMATION	TOTAL	GRAND TOTAL
	Research	Other Services	Eye Bank	Glaucoma-Diabetes Screening	Other Vision Screening							President	Board of Directors and Other Officers	Administrative and Other Committees				
OPERATING EXPENSES																		
Expenses Charged Direct by Function:	$	$	$	$	$	$	$	$	$	$	$	$	$	$	$	$	$	$
Grants and Gifts (Schedule 2)	10,000 00	8,499 75	49,920 00	40,529 16	4,323.34		10,979 43	6,248 89	2,845 12	133,345.69								133,345 69
Telephone			32 59	42 08		2,256 20	18 22	5 00		2,354 09		65 26	6 48	30.63	152 42	3 66	258 45	2,612 54
Postage and Freight			7 98	62.93		871 12	30 68	84 44		1,057.15		3.04	97 28	108 33	1,738 85	1,075 97	3,023 47	4,080 62
Supplies and Materials			28 29	83 64		1,431 76	89 05	203.99	22 87	1,859 60		60.53	127.70	477.33	14,374 48	429 69	15,469 73	17,329.33
Meetings and Travel			10.00	260 69		2,624 43	79 08		327 97	3,302 17	2,054 52	790 27	2,626.93	2,875.27	1,988 54	490 83	10,826.36	14,128.53
Miscellaneous			5 00							5 00					100 00	207 00	307.00	312.00
White Cane Magazine—Printing																10,951.00	10 951.00	10,951.00
Newsletter																301 40	301 40	301 40
Brochures and Pictures																1,409 95	1,409 95	1,409 95
Awards														820 66	1,696.08		2,516.74	2,516.74
Other Camp Dogwood Operating Expenses						57,375 77				57,375.77								57,375.77
Total Expenses Charged Direct by Function:	10,000 00	8,499 75	50,003 86	40,978 50	4,323 34	64,559 28	11,196 46	6,542.32	3,195 96	199,299 47	2,054.52	919.10	2,858 39	4,312 22	20,050.37	14,869 50	45,064 10	244,363.57
Expenses Not Charged Direct by Function																		
Other Telephone	11.22	10 06	42 33	323 88	6 78	1,107 28	92 84	67 82	28 06	1,690 27	33 68	60 57	75 53	140 08	188 95	149 43	648 24	2,338.51
Rent-Office Space	23 81	21 33	89 77	686 90	14 38	2,348 35	196 29	143.83	59 51	3,584 77	71 42	128 45	160 19	297 08	400.73	316 72	1,374 79	4,959.56
Other Supplies & Materials	15 90	14.24	59 95	458 73	9 61	1,568 29	131 49	96 05	39 75	2,394 01	47.69	85.78	106.98	198 40	267.62	211 64	918.11	3,312.12
Other Postage & Freight	4 06	3 64	15 32	117.21	2 45	400 71	33.60	24.54	10.16	611.69	12.18	21 92	27 33	50.69	68 38	54 08	234 58	846.27
Insurance	2.77	2 49	10 46	80 05	1 68	273 68	22.95	16 76	6 94	417.78	8 33	14 97	18 67	34 62	46 70	36 93	160 22	578 00
Maintenance & Repairs	16 00	14 33	60.31	461 52	9 66	1,577 85	132 29	96.64	39 99	2,408 59	47 99	86 31	107 63	199 61	269 25	212 93	923 72	33,332.31
Professional Fees (Audit)	15 64	14 01	58 97	451 26	9 45	1,542 75	129 35	94 49	39 10	2,355 02	46.91	84 39	105 24	195.16	263.26	208 20	903 16	3,258 18
Road Vehicle Expense	9 13	8 18	34 44	263.51	5.52	900 89	75 53	55.18	22 82	1,375 20	27 40	49 28	61 45	113 97	153.73	121.58	527 41	1,902 61
Janitorial Services	9 02	8.08	34 00	260 17	5 45	889 47	74 58	54.48	22 54	1,357.79	27.04	48 65	60 68	112.52	151.78	120 04	520.71	1,878.50
Other Miscellaneous	2 23	1 99	8 39	64.21	1 34	219 53	18 41	13.45	5 56	335 11	6 67	12.01	14.98	27.77	37.46	29 63	128.52	463.63
Total Expense Not Charged Direct by Function	109 78	98 35	413.94	3,167 44	66 32	10,828 80	907 93	663 24	274 43	16,530.23	329 31	592 33	738 68	1,369 90	1,847.86	1,461.38	6,339 46	22,869 69
Salaries and Related Expenses																		
Salaries	381.60	381 60	281 60	1,144 80	381 60	71,681 41	763 20	1,908 01	381 60	77,405 42	1,908 01	5,724 02	5,724 02	11,448 02	3,816.01	3,816 01	32,436 09	109 841 51
Employee Benefits	52 48	52 48	52 48	157 43	52 48	3,053 38	104 95	262.38	52 48	3,840.54	262 38	787 12	787 12	1,574 27	524 75	524 75	4,460 39	8,300.93
Payroll Taxes	33 15	33 15	33.15	99 44	33 15	5,549 45	66.30	165 74	33.15	6,046 68	165.74	497.21	497.21	994 44	331.48	331 48	2,817 56	8,864.24
Total Salaries and Related Expenses	467 23	467 23	467.23	1,401.67	467 23	80,284 24	934 45	2,336.13	467.23	87,292 64	2,336.13	7,008 35	7,008 35	14,016.73	4,672.24	4,672.24	39,710.04	127,006 68
Total Operating Expenses Before Depreciation	10,577 01	9,065 33	50,885 03	45,547 61	4 856 89	155,672 32	13,038 84	9,541 69	3,937 62	303,122 34	4,719 96	8,519 78	10,605 42	19,698 85	26,570 47	21,003.12	91,117 60	394,239 94
Depreciation	9 47	8 48	35 71	273.23	5.72	16 463 86	78 32	57.21	23 60	16,955 67	28 40	51 09	63 72	118 17	159 40	126 06	546 84	17,502 51
Total Operating Expenses	$10,586 48	$9,073 81	$50,920.74	$45,820 94	$4,862 61	$172,136 18	$13,117 16	$9,598 90	$3,961 29	$320,078 01	$4,748 36	$8,570 87	$10,669 14	$19,817 02	$26,729 87	$21,129.18	$91,664 44	$411,742 45
	(2.6%)	2.2%	12 4%	11.1%	1.1%	41 8%	3.2%	2 3%	0 9%	(77.7%)	1.2%	2.1%	2.6%	4.8%	6.5%	5.1%	(22.3%)	100.0%

North Carolina Lions Association for the Blind, Inc.
Programs and Services by Districts

APRIL 1, 1978 THROUGH March 31, 1979

PROGRAMS AND SERVICES:	District A	District B	District C	District D	District E	District F	District G	District H	District J	No District Breakdown Available	Total
N.C. EYE AND HUMAN TISSUE BANK:	$ 4,430.11	$ 5,143.00	$ 5,601.28	$ 7,638.11	$ 5,703.12	$ 4,939.31	$ 5,652.20	$ 4,277.34	$ 7,536.27	$ .00	$ 50,920.74
No. Eye Wills Received	516	1,442	1,471	2,905	967	933	2,175	987	505	897	12,798
No. Eyes Received	28	64	56	130	22	26	116	28	24	19	513
No. Cornea Transplants	0	0	0	0	0	0	0	0	0	289	289
UNC-CHAPEL HILL:											
School of Medicine—Eye Research	$ 460.51	$ 534.62	$ 582.26	$ 793.99	$ 592.84	$ 513.44	$ 587.55	$ 444.63	$ 783.40	$ .00	$ 5,293.24
DUKE UNIVERSITY EYE CENTER:											
Research	$ 460.51	$ 534.62	$ 582.26	$ 793.99	$ 592.84	$ 513.44	$ 587.55	$ 444.63	$ 783.40	$ .00	$ 5,293.24
GLAUCOMA-DIABETES DETECTION AND SIGHT CONSERVATION:	$ 2,840.89	$ 8,751.78	$ 274.93	$ 9,897.30	$ .00	$ 4,536.26	$ 4,536.26	$ 9,851.48	$ 5,131.94	$ .00	$ 45,820.84
Glaucoma: No. Screened	927	1,577	1,193	6,429	7	1,510	2,310	2,692	2,824	0	19,469
Glaucoma: No. Referred for Treatment	*19*	*63*	*47*	*158*	*1*	*55*	*72*	*92*	*149*	*0*	*656*
Diabetes: No. Screened	2,590	5,468	4,788	7,495	2,957	6,061	10,896	6,198	11,909	8	58,370
Diabetes: No. Referred for Treatment	*29*	*131*	*45*	*85*	*48*	*77*	*125*	*72*	*227*	*0*	*839*
CAMP DOGWOOD:	$ 5,164.09	$21,172.75	$25,992.56	$26,681.11	$12,565.94	$14,803.71	$32,189.47	$18,762.84	$10,500.31	$ 4,303.40	$ 172,136.18
No. Attending — Summer Session	13	37	35	84	24	62	85	77	33	12	462
No. Attending—Other	80	914	545	165	300	7	259	13	56	28	2,367
WESTERN N.C. LIONS SCREENING PROGRAM:	$ 2,431.30	$ .00	$ .00	$ .00	$ .00	$ .00	$ .00	$ .00	$ .00	$ .00	$ 2,431.30
No. Screened	20,000	0	0	0	0	0	0	0	0	0	20,000
RALEIGH LIONS CLINIC:	$ 92.88	$ 160.13	$ 185.75	$ 409.94	$ 144.12	$ 397.13	$ 739.81	$ 608.50	$ 464.38	$ .00	$ 3,202.64
No. Clients	7	12	14	31	11	30	56	46	35	0	242
SCHOLARSHIPS:	$ 1,695.84	$ 1,962.44	$ 331.23	$ 1,725.72	$ 1,470.41	$ 681.23	$ 3,766.81	$ 766.74	$ 716.74	$ .00	$ 13,117.16
No. Recipients	3	3	1	4	3	1	7	2	2	0	26
RADIOS FOR THE BLIND:	$ 50.63	$ 101.26	$ 315.03	$ 939.47	$ 157.52	$ 804.46	$ 950.72	$ 1,254.51	$ 1,051.98	$ .00	$ 5,625.58
No. Recipients	1	2	6	18	3	16	21	27	21	0	115
WHITE CANE WALKING STICKS:	$ 274.16	$ 282.11	$ 131.12	$ 564.21	$ 143.04	$ 278.13	$ 933.73	$ 786.71	$ 580.11	0	$ 3,973.32
No. Recipients	44	51	21	100	26	48	163	138	93	0	684
UNSPECIFIED SERVICES TO THE BLIND:	$ 189.80	$ 189.80	$ 189.80	$ 523.61	$ 237.33	$ 220.71	$ 647.90	$ 189.80	$ 1,210.34	$ .00	$ 3,599.09
No. Recipients	0	0	0	2	1	1	5	0	1	0	10

NORTHEASTERN N.C. LIONS MOBILE SCREENING:	$ .00	$ .00	$ .00	$ .00	$ .00	$ .00	$ .00	$ .00	$ 2,431.31	$ .00	$ 2,431.31
No. Screened	0	0	0	0	0	0	0	0	1,361	0	1,361
GOVERNOR MOREHEAD SCHOOL:	$ 44.84	$ 104.62	$ 104.62	$ 147.60	$ 44.84	$ 384.86	$ 341.89	$ 502.56	$ 192.43	$ .00	$ 1,868.26
No. Students—Athletic Program	3	7	7	10	3	26	23	34	13	0	126
LIONS INDUSTRIES FOR THE BLIND—KINSTON:	$ .00	$ .00	$ .00	$ .00	$ .00	$ .00	$ .00	$ 1,334.14	$ .00	$ .00	$ 1,334.14
No. Clients	0	0	0	0	0	0	0	30	0	0	30
MATCHING FUNDS FOR COUNTY EYE CLINIC EQUIPMENT:	$ 362.20	$ .00	$ .00	$ .00	$ .00	$ .00	$ .00	$ .00	$ .00	$ .00	$ 362.20
DIVISION OF SERVICES FOR THE BLIND:											
Braillist	$ 109.98	$ 117.45	$ 45.91	$ 123.86	$ 69.40	$ 195.40	176.18	$ 103.57	$ 125.99	$ .00	$ 1,067.74
No. Recipients	48	51	20	54	30	85	77	45	55	0	465
CUMBERLAND COUNTY ASSOCIATION FOR THE BLIND:	$ .00	$ .00	$ .00	$ .00	$ .00	$ 1,601.03	$ .00	$ .00	$ .00	$ .00	$ 1,601.03
No. Clients	0	0	0	0	0	100	0	0	0	0	100
TOTAL FUNDS:	$18,607.74	$39,054.58	$34,336.75	$50,238.91	$21,721.40	$29,869.11	$51,110.07	$39,327.45	$31,508.60	$ 4,303.40	$320,078.01
TOTAL PERSONS SERVED:	24,260	9,628	8,157	17,427	4,354	8,906	16,193	10,317	16,932	1,253	117,427

The great end of life is not knowledge but action.

—Aldous Huxley

This is a world of action, and not for moping and droning in.

—Charles Dickens

Well done is better than well said.

—Benjamin Franklin

Iron rusts from disuse; water loses its purity from stagnation and in cold weather becomes frozen; and so does inaction sap the vigors of the mind.

—Leonardo da Vinci

What we think or what we know, or what we believe, is in the end, of little consequence. The only thing of consequence is what we do.

—John Ruskin

An idea not coupled with action will never become any bigger than the brain cell it occupied.

—Arnold H. Glasow

Do what you feel in your heart to be right—for you'll be criticized anyway. You'll be damned if you do, and damned if you don't.

—Eleanor Roosevelt

Special Delivery

During World War II a massive flight of Allied bombers set out to spread tons of propaganda leaflets over Germany. All the planes but one returned to base safely. Everyone scanned the skies anxiously as the hours passed without a sign of the missing plane. Finally, the plane came in for a landing two days later. The irate operations officer dashed out and demanded, "Where have you been?"

"Delivering leaflets," said the pilot.

"How long does it take to drop a few leaflets?" asked the officer.

"Drop them?" the pilot exclaimed. "We pushed them under people's doors!"

STATED WELL — "If God meant us to have a permissive society, He would have given us ten suggestions instead of ten Commandments."

MIKE HOWLETT
Illinois Secretary of State

Camp Dogwood Budget

April 1, 1979 through March 31, 1980

REVENUE	
A. INCOME FROM THE PUBLIC	$ 3,000.00
B. OTHER REVENUE	
Camper Fees	68,400.00
Meals and Use of Camp by Special Groups	20,000.00
Camp Store Sales	800.00
Fund Raising	12,600.00
SUBTOTAL	101,800.00
C. ALLOCATION FROM NCLAB	106,979.00
TOTAL REVENUE	$211,779.00
EXPENDITURES	
A. PUBLIC INFORMATION AND EDUCATION	
Promotion and Development, Pictures and Brochures	$ 17,000.00
B. FUND RAISING	12,600.00
C. OFFICIAL AND COMMITTEE ACTIVITIES	
Camp Dogwood Committee Expenses	500.00
Properties Committee Expenses	1,200.00
SUBTOTAL	1,700.00
D. PAYROLL	
Staff Salaries and Wages	67,500.00
Association Salaries—Camp Portion	10,400.00
Payroll Taxes	7,081.00
Employees Benefits Programs	4,029.00
SUBTOTAL	89,010.00
E. SERVICES TO THE BLIND—OTHER	
Telephone	2,900.00
Mortgage Land Payments	2,001.72
Office Supplies	1,500.00
Postage and Freight	750.00
Insurance	6,650.00
Maintenance and Repairs	10,100.00
Audit Fees	2,000.00
Medical Supplies	200.00
Food and Provisions	26,400.00
Utilities: Electric and Fuel Oil	13,000.00
Road Vehicle Expenses	3,910.00
Horse Expenses	960.00
Travel Expenses—Executive Director	1,200.00
Travel Expenses—Camp Administrative Staff	2,000.00
Miscellaneous Expenses	500.28
Special Entertainment and Recreational Expenses	500.00
Boat and Waterfront Expenses	2,600.00
Arts and Crafts Supplies	700.00
Camp Store Merchandise	1,750.00
SUBTOTAL	79,622.00
F. CAPITAL IMPROVEMENTS	10,200.00
G. NEW EQUIPMENT	1,647.00
TOTAL EXPENDITURES	$211,779.00

SOME OTHER TIME

Some other time, I fondly say,
I'll give my fancy its full play:
I'll travel to the world's far ends,
I'll fill my days with countless friends,
and squander life's best years away.

I will not care how Heaven blends
the best and worst. Without amends,
I'll tempt my fate and be its prey—
some other time.

And when I'm old and tired and gray,
I'll build a home beside some bay
and dream of youth's lost dividends.
I'll take whatever fortune sends
for good or ill, but not today—
some other time!

—Robert J. Smithdas

Inward religion without an outward show of it is like a tree without fruit; and an outward show of religion without sincerity is like a tree without heart, lifeless.

—Ralph Venning

A human being must either climb up or climb down.

—The Talmud

After much insistence on her part, the parents gave the coed daughter a car as a birthday gift. On the windshield was a card signed, "With all our love, Mamma and Pauper."

—Leo Aikman, Atlanta Constitution

A word from Professor Patrick Quinn, dean of architecture at Renssalaer Polytechnic: "If you can pronounce it, you're admitted. Spell it, and we give you a degree!"

—Herb Caen, San Francisco Chronicle

U.S. Senator William B. Saxbe has a new plaque on his Washington desk, a gift from a couple of his staffers in a salute to his no-nonsense attitude toward issues. On the late President Truman's desk was the pertinent reminder, "The buck stops here." The Saxbe one reads: "The bunk stops here."

—Mary Hirschfeld, Cleveland Plain Dealer

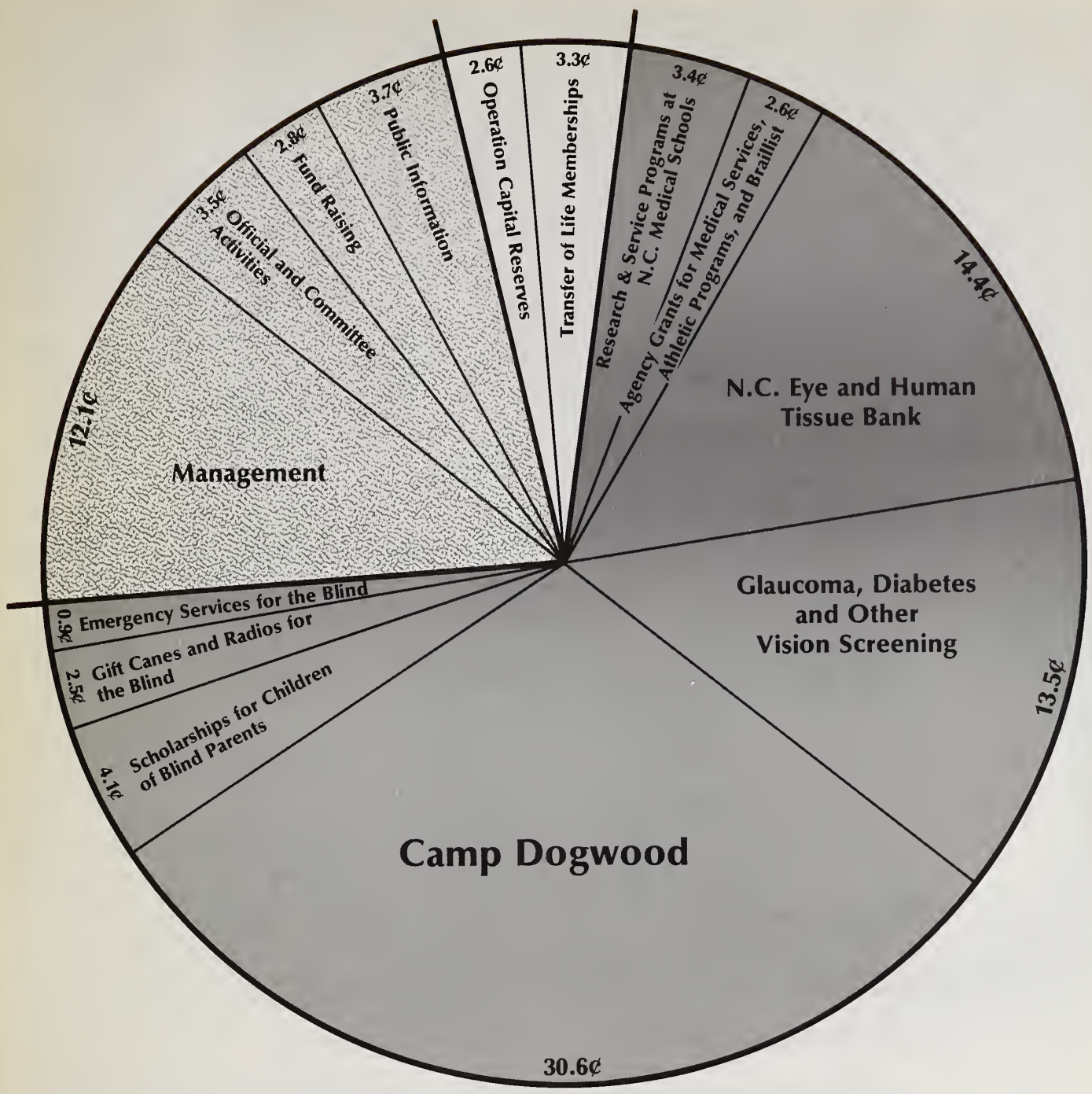

How Your 1979-80 WHITE CANE Dollar Will Be Spent

NORTH CAROLINA LIONS ASSOCIATION FOR THE BLIND, INC.

Mooresville Lions have added more evidence that they are "Friends of the Blind." Club members have installed smoke alarms in homes of area blind and visually impaired. Lions Jerry Ervin and Clyde Millsaps are shown installing alarm in the home of Henry McCall.

WHAT METHUSELAH ATE:

Methuselah ate what he found on his plate
And never, as people do now,
Did he note the amount of calorie count;
He ate because it was chow.
He wasn't disturbed as at dinner he sat,
Destroying a roast or a pie,
To think it was lacking in lime or in fat,
Or a couple of vitamins shy.
He cheerfully chewed every species of food,
Untroubled by worries or fear,
Lest his health might be hurt by some fancy dessert
And he lived over nine hundred years!

A reader reports: "My daughter flunked history. I said, 'When I was your age, history was my easiest subject.' She said, 'Big deal. When you were my age, what had happened?' "

—Wes Izzard, Amarillo Daily News

George Wright told about an elderly friend who tried driving in Houston. He got on a freeway and suddenly found himself beset by missile-like automobiles. He was creeping along, slower than minimum speed, when a police car stopped him.

"I suppose you know what I stopped you for," said the officer.

"Yeah," said the old-timer. "I was the only one you could catch."

—Paul Crume, Dallas News

Paul Lyons has this story:

"Preacher: Can anyone tell me what you must do before you can obtain forgiveness from sin?

Back row: Sin?"

—Troy Gordon, Tulsa World

God gives us the nuts, but he does not crack them.

—German Proverb

It is better to be a nobody who accomplishes something than a somebody who accomplishes nothing.

—A. Pundit

Thoughts are but dreams till their effects be tried.

—William Shakespeare

Nothing can be more destructive to vigor of action than protracted, anxious fluctuation, through resolutions adopted, rejected, resumed, and suspended, and nothing causes a greater expense of feeling. A man without decision can never be said to belong to himself; he is a wave of the sea, or a feather in the air which every breeze blows about as it listeth.

—John Foster

Our chief want in life is somebody who will make us do what we can.

—Ralph Waldo Emerson

Lion Dr. Stratton C. Murrell is shown helping Melissa Pierce. This is a continuing project sponsored by the Jacksonville Host Lions Club.

To Help the Blind of North Carolina

MAKE A BEQUEST IN YOUR LAST WILL AND TESTAMENT

In Favor of

THE NORTH CAROLINA LIONS ASSOCIATION FOR THE BLIND, INC.

A Nonprofit Corporation, Incorporated Under the Laws of The State of North Carolina With its Registered Office at

2415 F CRABTREE BOULEVARD
GATEWAY PLAZA SHOPPING CENTER
RALEIGH, NORTH CAROLINA 27604

The following is a suggested form of bequest:
I give, bequeath and devise to the North Carolina Lions Association for the Blind, Inc., a corporation organized and existing under the laws of the State of North Carolina, and having its principal office at 2415 F Crabtree Boulevard, Gateway Plaza Shopping Center, Raleigh, N.C. 27604, the sum of _____ dollars, to be applied for the uses and purposes of said corporation.

Were You There?

The WHITE CANE

1980

1980 Camp Dogwood Staff

THE WHITE CANE

Volume XLV, Number 1 Date of issue: October, 1980

THE WHITE CANE is an annual magazine published by the North Carolina Lions Association for the Blind, Inc. Office of publication 2415F Crabtree Boulevard, Gateway Plaza, Raleigh, N.C. Change of address notices, undeliverable copies, orders for subscriptions and other mail items are to be sent to P.O. Box 28124, Raleigh, N.C. 27611.

Editor ..... Robert E. Spencer
Associate Editor ..... James Valsame

Table of Contents

FEATURES

Bowman Gray School of Medicine Receives Grant from NCLAB 6
Citizens Can Receive Help 18
The Family That Volunteers Together Is Together 7

ASSOCIATION ACTIVITIES

Association Elects Officers and Board Members for 1980-81 42
Association Memorials 38
Association Now Has 1405 Life Members 8
Blind and Sight Service Activities Report 20
Camp Dogwood Memorials 8
In-Kind Contributions 19
President's Report 3
Programs and Services by Districts 48
Students Receive Association Scholarships 9
Sustaining Memberships 9

FUND RAISING

Camp Dogwood Fund Raising 11
Club "50" Totals Report for 1979-80 10
Clubs Receiving Certificates for Achieving Increase of 25 Percent or More Over Their 1978-79 White Cane Drive 16
Clubs Receiving Certificates for Contributing $35.00 or More Per Member During Their 1979-80 White Cane Drive 14
How Your 1980-81 White Cane Dollar Will Be Spent 43
Top 25 Clubs in Percent of Increase Over 1978-79 White Cane Contribution 11
Top 25 Clubs in Per Capita Amount Contributed to White Cane Drive 1979-80 13
Top 25 Clubs in Total Amount Contributed to White Cane Drive 1979-80 12
White Cane Report 1979-80 5

COMMITTEE REPORTS

Long Range Planning Committee Questionnaire 52

AWARDS

Blind and Sight Service Awards 10
Eye Bank Awards 40
John L. "Jack" Stickley Award Winners 40
Sale of Blind Made Products Award Winners 6
White Cane Drive Awards 7

FINANCIAL REPORTS

NCLAB—Audited Balance Sheet, 1979-80 44
Audited Summary, 1979-80 44
NCLAB Budget, 1980-81 50
Statement of Functional Expenses 46

OFFICERS

Robert T. Loeblein .... Salisbury
President
L. Neil Summers ..... Hiddenite
First Vice President
Elbert Ray Bryant .... Askewville
Second Vice President
Charles D. Smith ..... Laurel Hill
Secretary
Paul L. Hinds ..... Raleigh
Treasurer
Leon P. Spencer ..... Raleigh
Immediate Past President

EXECUTIVE COMMITTEE

Robert T. Loeblein .... Salisbury
President
L. Neil Summers ..... Hiddenite
First Vice President
Elbert Ray Bryant .... Askewville
Second Vice President
Charles D. Smith ..... Laurel Hill
Secretary
Paul L. Hinds ..... Raleigh
Treasurer
Leon P. Spencer ..... Raleigh
Immediate Past President
Robert T. Lawson .. Rocky Mount
Chairman of State Council
Charles A. Waller .... Winterville
Member of Board

DIRECTORS

Grover W. Blaylock .. High Point
John M. Calloway ..... Raleigh
Johnnie D. Clarke ..... Asheville
Edwin H. Corpening ..... Tapoco
Paul G. Curtis ..... Lenoir
James P. Edmund .... Lumberton
Wallace M. Gamble .... Davidson
Clinton Holdsclaw ... Mooresville
John L. Howell ..... High Point
Melvin L. Jackson ..... Manteo
Earl Jennings ..... Raleigh
Thomas L. Keels ..... Marshville
John W. King ..... Wilmington
Robert T. Lawson . Rocky Mount
Kermit Lee ..... Rocky Mount
C. E. Magness ....Hendersonville
John Q. Myers .....Wilkesboro
Glen C. Pyatt ..... Gastonia
R. Bennie Rumfelt .... Lexington
E. Howard Stallings ..... Oxford
Russell H. Stepp ..... Lowell
Allan E. Thompson ... Lexington
Bert Unger ..... Hamlet
Avron B. Upchurch ..... Sanford
Charles A. Waller .... Winterville
Claude C. Ward ..... Burlington
Edwin L. West ..... Wilmington
Robert "Pete" Wright . Rural Hall

Robert E. Spencer ..... Raleigh
Executive Director

President's Report

In 1917 in Chicago, Illinois, Melvin Jones conceived an idea that was to become the world's largest service organization, LIONS INTERNATIONAL. The basic idea was simple, that men of good will would band together and work to make a better life for the less fortunate persons in their community. This idea was given specific direction in 1925 when Helen Keller persuaded the Lions at their convention to make work with the blind a major project of Lions Clubs. Here in North Carolina early Lions leaders foresaw that many needs of the blind in our state could only be met by Lions Clubs throughout the state working together, and so, in 1934 the North Carolina Association for the Blind was formed.

Over the next 45 years this association had a continuous growth in providing assistance to the blind and in the prevention of blindness. This past year, 1979-80, has by any measure been our most successful year. I believe that the main reason for continued growth has been an increasing awareness by the Lions of North Carolina of the needs and a willingness to meet these needs.

The work of this Association is made possible by the funds raised through our annual WHITE CANE DRIVE. This past year under the able leadership of Past District Governor Bennie Rumfelt and the nine district White Cane Directors a new record of over $364,000.00 was raised. The significance of this amount of money is of course in the service it can provide. I will touch on just a few accomplishments of this year which are explained in greater detail elsewhere in this magazine.

Camp Dogwood is our largest and most expensive project and we are most pleased that it is now under the leadership of our new camp manager Lion Melvin Walker and his wife Bea. Under their leadership I know that our blind friends will enjoy the camp more than ever this summer. Our Properties Committee has labored long and hard this year to come up with the plans for the three building additions to the camp, the priority for which was determined several years ago. I am most pleased to report that as a result of successful fund raising in recent years

Robert T. Loeblein

we have the funds available to build the first of these three buildings which will be the addition to the main lodge. This will be named in honor of Past District Governor Judge Coleman C. Cates. Your Board of Directors at the State Convention authorized construction to begin after the summer camping season.

The co-operation between your Association and the North Carolina Eye and Human Tissue Bank under the leadership of Dr. John Reed has been truly great this year. While we have had great success in obtaining eye wills, we have been less than successful in the past in obtaining the number of eyes necessary to meet the need of persons requiring cornea transplants. With the help of NCLAB the Eye Bank is starting a new program of regional eye retrieval centers in population centers of the state. The first of these is in operation at Duke Medical Center in Durham. We have great hopes for increased retrieval through this new program.

Prevention of blindness is growing through the addition of new screening clinics in co-operation with state agencies. The long range goal is to have such a clinic in every county in North Carolina. Also, we are now able to increase funding for research projects in the ophthalmology departments of our state medical schools.

Our Scholarship Program assisted 32 students this year who are the children of blind parents. They are attending universities, colleges and technical schools. Again thanks to our White Cane Drive the program will be expanded next year. We continue to provide White Canes and radios for blind people throughout the state as requested by the local Lions Club. We also match funds with local clubs to provide for assistance to individual blind persons where other funds are not available.

The above and many other services are provided with great efficiency thanks to our dedicated Executive Director Lion Robert E. Spencer, and his staff in our Raleigh office. We are most fortunate to have these fine people working for us. They are always available to receive calls from Lions throughout the state to answer questions and provide assistance. I am also extremely grateful to all of the officers, directors, committee chairmen and committee members whose hard work and dedicated service has made possible the success we have had this year.

It has been a great experience for me personally to serve as your President this year. As I traveled throughout the state to the White Cane Workshops and many other meetings it has been exciting to renew old friendships and to make new ones. I have been more than ever impressed by the dedication and enthusiasm of the Lions of North Carolina. We have tried this year to impress on all the Lions that the NCLAB is truly their association. I believe that through the close co-operation of the District Governors this year our Lions are better informed than ever about the work of our association. I urge that the Lions Clubs set aside one program during the coming year for the NCLAB to keep all Lions informed.

As I leave office as your President I do so with great confidence that this next year under the leadership of your new President Neil Summers, will be an even greater year than ever before. I believe our future is unlimited and that as long as there is blindness in North Carolina that our Association will continue to meet the challenges of dealing with blindness. I sincerely thank you for the opportunity you have given me to serve you this year.

Robert T. Loeblein,
President NCLAB

The No. 1 Light Bulb Lions Fund Raiser **in North Carolina** and from Coast to Coast!

CONGRATULATIONS

LIONS OF NORTH CAROLINA

FOR YOUR MANY SERVICES

TO THE BLIND AND

SIGHT IMPAIRED PEOPLE!

Parker-Abernathy
ASSOCIATES, INC.
5825 Glenridge Drive, N.E. • Atlanta, Georgia 30328

WHITE CANE REPORT
April 1, 1979 Through March 31, 1980

District	04-01-79 Through 03-31-80 White Cane Totals	No. Clubs Reporting	Percentage Reporting	Clubs Exceeding 1978-1979 White Cane Totals	District Membership
A	$ 20,646.00	36 of 46	78%	19	1,378
B	37,771.88	45 of 45	100%	28	1,312
C	42,991.27	42 of 42	100%	33	1,407
D	54,220.55	53 of 53	100%	30	1,827
E	43,288.01	57 of 57	100%	33	1,702
F	36,291.21	58 of 58	100%	30	1,589
G	38,024.35	46 of 46	100%	22	1,786
H	30,269.26	50 of 50	100%	23	1,453
J	59,818.33	46 of 46	100%	35	1,365
Misc.	719.00				
TOTALS	$364,039.86	433 of 443	98%	253	13,819

	White Cane Per Member Contribution
A	$14.98
B	28.79
C	30.56
D	29.68
E	25.43
F	22.84
G	21.29
H	20.83
J	43.82
	$26.34

	04-01-78 Through 03-31-79 White Cane Totals
A	$ 29,827.53
B	34,704.14
C	37,761.33
D	51,501.04
E	38,731.44
F	33,410.97
G	38,257.26
H	28,930.90
J	51,091.73
Misc.	260.00
	$344,476.34

	1979-80 Contribution Is 25% or More over 1978-79 White Cane Contribution
A	7
B	11
C	14
D	15
E	17
F	12
G	6
H	14
J	19
TOTALS	115

	1979-80 White Cane Contribution is $35 or More per Member
A	4
B	4
C	8
D	10
E	10
F	8
G	3
H	6
J	18
	71

FOR AWARDS PURPOSES

	1979-80 White Cane Totals
A	$ 20,646.00
B	37,771.88
C	42,991.27
D	54,220.55
E	43,288.01
F	36,291.21
G	38,024.35
H	30,269.26
J	59,818.33
Misc.	719.00
	$364,039.86

	Campers Fees
A	$ 710.00
B	1,080.00
C	2,020.00
D	5,105.00
E	2,440.00
F	2,960.00
G	3,490.00
H	2,850.00
J	890.00
	$21,545.00

	Awards Totals
A	$ 21,356.00
B	38,851.88*
C	45,011.27*
D	59,325.55*
E	45,728.01*
F	39,251.21*
G	41,514.35*
H	33,119.26*
J	60,708.33*
	719.00
	$385,584.86

	Awards Per Member Contribution
A	$15.50
B	29.61
C	31.99
D	32.47
E	26.87
F	24.70
G	23.24
H	22.79
J	44.47
	$27.90

*John L. "Jack" Stickley Award Winners

Bowman Gray School of Medicine Receives Grant from NCLAB

The North Carolina Lions Association for the Blind has awarded a $24,000 grant to the Bowman Gray School of Medicine.

The three-year grant will support the purchase of a Zeiss Photo Slit Lamp System for use by the Department of Surgery's Section on Ophthalmology.

Dr. John W. Reed, associate professor of ophthalmology at the medical school, said the new system would be important in the diagnosis of eye disorders, in patient care follow-up and in the school's ophthalmology teaching program.

A slit lamp system has been in use for a number of years for the examination and diagnosis of disorders of the front portion of the eye — the cornea, lens, iris and anterior chamber. With high intensity illumination and observation under a microscope, details are visible which cannot be detected with conventional illumination and the naked eye.

The principal advantage of the new system, which will be installed this summer, is that it provides the capability of taking high-quality photographs of the findings at high magnification.

Reed said the use of color photographs has become an important diagnostic aid. They enable the ophthalmologist to make comparison with other cases and earlier diagnoses. They also permit documentation of changes occurring in the eye.

The documentation of many different cases provides an invaluable teaching aid for medical students and residents, he said.

The grant, approved by the Board of Directors of the North Carolina Lions Association for the Blind, was presented by Robert T. Loeblein, president of the association, and Robert E. Spencer, executive director.

Robert T. Loeblein, President of NCLAB presents check to Dr. Richard Janeway, Bowman Gray School of Medicine.

Hot Poem

This is the story of John McGuire,
Who ran through the town with his trousers on fire.
He went to the doctor's and fainted with fright,
When the medico told him his end was in sight.

Sale of Blind Made Products Award Winners

Group I (1-20)	City of Progress, 31-B
Group II (21-40)	Wake Community, 31-G
Group III (41-60)	Mooresville, 31-B
Group IV (61-80)	No Winner
Group V (80-over)	Hendersonville, 31-A
Winner of Sam A. Early Award	District 31-B

The Family That Volunteers Together Is Together

By Charles Petty
Executive Director
Governor's Office
Of Citizen Affairs

How much time do you spend together as a family?

Keep a written record for one week, and the results will probably surprise and distress you. Families are usually together for only 30 minutes to an hour each morning; and then they are off to school, job, errands and other activities.

Most family members are not together again until the end of the day, and many don't see each other then. Spending the night on the road is a way of life for countless thousands, and coming home late happens to millions of people each day.

Families are not only separated by time demands, but also by individual wants and needs. There was a time when it was generally assumed that everyone had a responsibility to his or her community. Individuals were expected to do their part for the good of the whole. The decade of the 1970's is being labeled as the "me-decade." Enormous emphasis has been placed upon each person doing what brings him or her meaning in life. Unfortunately, many people pushed individualism to an extreme and abandoned a sense of responsibility to both their community and families while they were "doing their own thing."

An exciting idea that addresses both lack of time and extreme individualism is for families to consider doing some volunteer activity together as a family. This provides not only an excellent opportunity for a family to be together, but it also enables parents to teach their children the importance of helping those they call neighbors. If it is true that children basically learn by watching parents' actions rather than listening to their lectures, then doing a volunteer activity together has great teaching value to children.

Rather than each family member doing a separate volunteer activity, perhaps families should seek at least one thing that they can all do together. Obviously, many variables such as family size, age of the children (grandchildren), etc., would alter the options available to each family.

If a family establishes being together and volunteerism as priorities, a little determination and creativity can produce exciting possibilities. Families that volunteer together can discover educational and meaningful ways to help themselves and their neighbors. There are two benefits of volunteering together. One, family members have an opportunity to watch each other help others. Two, family members can get to know one another better. The value of service to others is one in which many of us believe. In addition, intimacy — knowing and being known — is a dream which many families work hard at turning into a reality.

So, the family that volunteers together — is together. And that is a significant accomplishment in today's world.

Fair Enough

A woman waiting at the door ready to go to the store had her arms full of coats, and four little children at her side.

Her husband, coming down the stairs, asked why she was standing there. She replied, handing him the coats, "This time you put the children's coats on and I'll go honk the horn."

Served Him Right

A woman traveling by train was talking with a man in the next seat. She told him she had spent some time with her married daughter in San Jose, California.

"You pronounced that wrong," the man said. "In California it is pronounced San Hosay. All the J's are pronounced as H's. When were you there?"

"In Hune and Huly," the woman replied.

WHITE CANE DRIVE AWARDS

Based on amounts reported as of March 31, 1980

DISTRICT AWARDS

Highest Per Capita Remittance:
District J — $44.48 Per Member

Highest Per Capita Increase:
District J — Increase of $7.93 Per Member
1978-79 — $36.55 Per Member
1979-80 — $44.48 Per Member

CLUB AWARDS

Club	Members	Total Amount Raised	Amount Per Member	District
Group I (1-20) Battleboro	4	$ 850.00	$212.50	J
Group II (21-40) Sir Walter	40	$ 4,246.85	$106.17	G
Group III (41-60) Rocky Mount Luncheon	43	$10,000.00	$232.56	J
Group IV (61-80) Williamston	69	$ 5,665.00	$ 82.10	J
Group V (81-over) Charlotte Central	122	$ 5,000.00	$ 40.98	C

Association Now Has 1405 Life Members

Life membership in the North Carolina Lions Association for the Blind, Inc. entitles the member to voting rights and receipt of all publications for life. Life memberships are available to individuals contributing $100 or more to the NCLAB.

90 NEW LIFE MEMBERS ADDED DURING 1979-80

District 31-A

Andrews Lions Club
- Donald W. Ambler ..... Andrews
- Max Blakemore ..... Murphy
- Roy Gilbert ..... Andrews
- David M. Henderson ..... Andrews
- Frank Jones ..... Andrews
- Vernon T. Kammerer ..... Andrews
- Ray Pullium ..... Andrews
- John Rogacz ..... Andrews
- Frank Wildie ..... Andrews

Asheville Lions Club
- Shelby E. Horton Jr. ..... Asheville

Biltmore Lions Club
- John Lydecker ..... Sarasota, Florida

Fontana Dam Lions Club
- Ray Reighe ..... Fontana Dam

District 31-B

Morganton Lions Club
- Richard Allan Peck ..... Morganton

Newton Lions Club
- Mrs. Howard Deal ..... Newton

District 31-C

Forest City Lions Club
- William S. French ..... Forest City
- J. Larry Harrill ..... Forest City

Lincolnton Lions Club
- William J. Ilse ..... Lincolnton
- Walter M. Shrum ..... Lincolnton

Lowell Lions Club
- Russell H. Stepp ..... Lowell

Pineville Lions Club
- Johnny Mack Satterfield ..... Pineville
- James B. White ..... Pineville

District 31-D

Asheboro Lions Club
- Dorothy C. Kruger ..... Asheboro
- Reba F. Williams ..... Asheboro

Forsyth Lions Club
- Magalene Atkins ..... Rural Hall
- Robert T. Loeblein ..... Salisbury
- Stephen L. Mabe ..... Walkertown
- Leo Franklin McCraw ..... Rural Hall
- Mrs. Carlyne Stallings ..... Rural Hall
- Dan Thompson ..... Greensboro

Madison Lions Club
- John Dixon ..... Stoneville

Mocksville Lions Club
- James Boger ..... Mocksville
- C. Frank Stroud Jr. ..... Mocksville
- Rachel F. Stroud ..... Mocksville

Sedgefield Lions Club
- David R. Osborne ..... Greensboro

Twin City Lions Club
- Wallace A. Vanhoy ..... Winston-Salem
- Rodney E. Wilson ..... Clemmons

District 31-E

Towel City Lions Club
- R. T. Upright ..... Kannapolis

District 31-F

Hamlet Lions Club
- Kay West ..... Rockingham

Laurinburg Lions Club
- Harry H. Summerlin ..... Laurinburg

Lumberton Lions Club
- Howard M. Cooper ..... Lumberton
- Kitty Johnson ..... Rowland
- Jack M. Kluttz ..... Lumberton
- David Osterneck ..... Lumberton
- Hardy W. Strickland ..... Lumberton
- Mitchell A. Taylor ..... Lumberton
- Joe Andrew Truslow ..... Lumberton
- Mrs. Jack Whitley ..... Lumberton
- Robert Whritenour ..... Lumberton

Sandhills Lions Club
- Mary Edna Lawrence ..... West End
- Elaine Yow ..... West End

Spring Lake Lions Club
- Ottis T. Cato ..... Fayetteville
- Delwin Paul Eaves ..... Spring Lake
- Stanley R. Hiler ..... Spring Lake
- Junnie D. Moss ..... Spring Lake
- Allen Wayne Parker ..... Fayetteville
- Allie B. Powers ..... Spring Lake
- Dianne H. Sheppard ..... Spring Lake

District 31-G

Carrboro Lions Club
- Dan Cheek ..... Carrboro
- John S. Curry ..... Carrboro
- Wilbur Senter ..... Carrboro
- Grady Sturdivant ..... Carrboro
- Willie F. Ward ..... Carrboro
- James G. White ..... Carrboro
- Teddy A. Wilkinson ..... Carrboro

North Raleigh Lions Club
- Aaron E. Fussell Sr. ..... Raleigh

Sir Walter Lions Club
- Walter E. Hales ..... Raleigh
- Raymond H. Kees ..... Raleigh

Wake Forest Lions Club
- W. C. Stephenson ..... Wake Forest

District 31-H

Cape Fear Lions Club
- Hugh L. Reavis Jr. ..... Wilmington
- Edwin L. West Sr. ..... Wilmington

Greenville Host Lions Club
- O. E. Dowd Sr. ..... Greenville
- Charles A. Waller ..... Greenville

Hanover Lions Club
- Ray Britt ..... Wilmington
- William E. Caudill ..... Wilmington
- Carl T. Davis ..... Wilmington
- Ron G. Davis ..... Castle Hayne

(Continued on page 11)

Camp Dogwood Memorials 1979-80

IN MEMORY OF

PDG Larry L. Averette	N.C. Lions Past District Governors' Organization
E. A. Bennett, Sr.	Madison Lions Club
Mrs. Bessie Jordan Bland	Edgar and Eugenia Stevens
Mrs. Catherine Coleman	Mr. and Mrs. Donald Weathers
Maude H. Corbett	Charlotte Metrolina Deaf Lions Club
Steele S. Cox, Jr.	Hortense E. Bunnell
Howard Deal	Mr. and Mrs. Ken McDaniel
Lion E. P. Game	Joseph J. Warren
Lion Ellis Greenway	Sparta Lions Club
Maggie T. Grisham	Carolina Beach Lions Club
PDG William A. Hart	N.C. Lions Past District Governors' Organization
John B. Hayes, Sr.	Tri-County Deaf Lioness Club
PDG Neil Hester	N.C. Lions Past District Governors' Organization
PDG Mack M. Jernigan	N.C. Lions Past District Governors' Organization
Mrs. Lina C. Lewis	Edgar and Eugenia Stevens
M. C. Mauney	John J. and Caroline Moyer
Laura Miller	Mr. and Mrs. Ben Eason
	Bernice White
Ralph A. Nelson, Sr.	Mr. and Mrs. Ben Eason
J. C. Noble	Lion J. D. Peacock
Mrs. Mary E. Peterson	Mr. and Mrs. D. Edgar Stevens
J. W. "Rex" Reynolds	Betty and Joe Epps
	Loyd A. Mullinax
	Newton Lions Club
	Thomas W. Patton
	Troy Foster
Glen Rhyne	Conover Lions Club
William Warren Richardson	Ambassador Class, Peace United Church of Christ
	Ruth Bowie
	Mr. and Mrs. Herman Burick
	His Breakfast Buddies
	Mr. and Mrs. W. R. McKenzie
	Martin Mahlon Mackie
	Mrs. Martin M. Mackie
	Mr. and Mrs. Paul A. Stewart, Jr.
	Mrs. Matt Wall
Emma King Rogers	Mr. and Mrs. A. K. Hunt
Dorothy Sweat	Virginia M. MacGuire
Authur Thornton	Sabra Elaine Crumpler
Winnie V. Turner	Carolina Beach Lions Club
William N. "Billy" Watt, Jr.	Mr. and Mrs. L. Neil Summers
C. E. Williams	Madison Lions Club

Sustaining Memberships 590 Sold in 1979-80

Sustaining memberships are available to individuals, businesses, and organizations donating $25 or more to the White Cane Drive. A sustaining member receives a certificate and one year's voting rights as well as one year's publications.

DISTRICT 31-A

Asheville Lions Club
Stephen L. Barden Jr. ..... Montreat
C. Fred Brown ..... Asheville
Clyde M. Collier ..... Asheville
E. Webb Ellis ..... Asheville
Leo Finklestein ..... Asheville
Jerry B. Holladay ..... Asheville
Victor L. Johnson ..... Asheville
Raymond L. Joiner ..... Asheville
James R. Lewis ..... Asheville
Ralph F. Neagle ..... Asheville
James F. Parker ..... Asheville
Myron C. Peterson ..... Asheville
James D. Phillips ..... Asheville
Richard C. Rothweiler ..... Asheville
Leroy V. Secrest ..... Asheville
George Burwell Smith ..... Asheville
Paul J. Smith ..... Asheville
Robert E. Watkins ..... Asheville
David J. Wilkinson ..... Asheville

Columbus Lions Club
William M. Livingston ..... Columbus

Murphy Lions Club
Jimmy Howse ..... Murphy
Peyton G. Ivie ..... Murphy
Russell Lee ..... Murphy
Robert McFarland ..... Farmer, Tenn.
Roofing and Supply Company ... Murphy
Wachovia Bank and Trust Company ..... Murphy

DISTRICT 31-B

Avery County Lions Club
Avery County Recapping ..... Newland
Bobby McLean Construction . Banner Elk
Bud Calloway ..... Newland
C. L. Loven Lumber Company Inc. Pineola
Country Kitchen ..... Banner Elk
Crossnore Supermarket Inc. .. Crossnore
G. F. Company ..... Linville
Glen Raven Mills Inc. ..... Newland
Grandfather Mountain Inc. ..... Linville
Guy Insurance Agency ..... Newland
Martha Guy ..... Newland
Jim Hamby ..... Linville
Joe Lee Hartley Jr. ..... Linville
Robert Harley ..... Linville
Hayes Rest Home ..... Newland
J. Victor Hodnett ..... Newland
Erik Ingwersen ..... Montezuma
Linville Restaurant ..... Linville
H. M. McGrath ..... Linville
Mike Inc. ..... Newland
Newland Furniture and Appliances ..... Newland
Northwestern Bank ..... Newland
Ole Fields of Toe Restaurant ... Newland
Olson Pemberton Jr ..... Crossnore
James B. Perry ..... Banner Elk
James E. Plymire ..... Linville
Sears Catalog Sales Store ..... Newland
Eustace H. Smith ..... Crossnore
James Robert Taylor ..... Crossnore
Underwood and Weld ..... Newland
Robert Weber ..... Linville
Robert F. Woodside ..... Crossnore

Conover Lions Club
Loy Abernethy ..... Conover
Herman S. Bolick ..... Conover
Ralph Bostain ..... Conover
Russell Brink ..... Conover
Dale Bumgarner ..... Conover
Harry Carpenter ..... Conover
Fielding Clark ..... Conover
John Coleman ..... Conover
Gary D. Coulter ..... Newton
Charles D. Davis ..... Conover
Merritt E. Dockey ..... Conover
William Gore ..... Conover
Lloyd G. Hager ..... Conover
Ray Hagar ..... Conover
Henry Herman ..... Conover
Stine Isenhower ..... Conover
Paul Killian ..... Conover
Harry Miller ..... Conover
Charles G. Rhyne ..... Conover
Hugh Setzer ..... Conover
Wesley Simpkins ..... Conover
Hugh R. Sipe ..... Conover
Richard Sipe ..... Conover
Berman Smith ..... Conover
Dan Timmerman ..... Conover
Harry Whisenant ..... Conover
Olin Winters ..... Conover

Drexel Lions Club
James M. Davis ..... Drexel
William T. Russell ..... Drexel
George Seitz ..... Drexel
Webbs Studio ..... Morganton

East Iredell Lions Club
David Fitzgerald ..... Statesville
Edgar L. Lippard ..... Statesville

Lenoir Lions Club
Harper Beall Jr. ..... Lenoir
John Beall ..... Lenoir
Paul Broyhill ..... Lenoir
R. L. Bush Jr. ..... Lenoir
Nick D'Arco ..... Lenoir
Don Jensen ..... Lenoir
Bruce B. Johnston Sr. ..... Lenoir
A. G. Jonas Jr. ..... Lenoir
McCray Saw and Tool Inc. ..... Lenoir
Jim Waters ..... Lenoir

Maiden Lions Club
Lamar Murray ..... Maiden
Dennis Springer ..... Maiden

(Continued on page 12)

Students Receive Association Scholarships

Name	School Attending	Hometown
Tamyra Jayne Allen	High Point College	Denton
Laura Ballew	Forsyth Technical Institute	Winston-Salem
Henry Kevin Crouch	Brevard College	Bryson City
Joseph Carl Dixon	Johnston Tech. Institute	Benson
Pandora Leigh Frank	University of North Carolina—Greensboro	Lexington
Jerry Robert Freeman	Georgia Tech	Robbins
Charlene Margaret Gaddy	Louisburg College	Siler City
Bernice L. Harrington	East Carolina University	Lewiston
Cynthia Ann Hulen	Campbell University	Roseboro
Charles Michael Jones	Wayne Community College	Goldsboro
Denna Sue Locklear	Greensboro College	Greensboro
George Dunegan Long	Lees McRae College	Goldsboro
Lawrence Marlette, Jr.	Lenoir Community College	Kinston
Pamela Pauline Maxwell	Bennett College	Greensboro
Nettie F. Midgett	Guilford College	Manteo
Michael Douglas Mizzell	East Carolina University	Ahoskie
Kathy Faith McKellar	Mars Hill College	Burgaw
Nancy Carol McMahan	Nyack College	High Point
John Roberson O'Quinn	Campbell University	Lillington
Garvey Luke Pennington	Appalachian State University	Creston
Donna Lynn Reid	Asheville-Buncombe Tech. College	Asheville
Forrest Eugene Sloan	Virginia Polytechnic Institute	Waynesville
Debora Smith	North Carolina Central Univ.	Oxford
Diane Jo Starling	Duke University	Durham
Douglas Ray Thompson	Appalachian State University	Lenoir
Kathy Lynn Wagner	University of North Carolina—Chapel Hill	Winston-Salem
Timothy John Walters	Western Carolina University	Smithfield
Vickie Lynn Walters	Johnston Technical Institute	Smithfield
Cynthia Gale Wood	Frostburg State College	Greensboro

Club "50" Totals Report for 1979-80

To be eligible for Club "50" membership a Lion must raise $50 or more for White Cane in one year. Each year in which a Lion raises $50 or more the amount raised will be added to his cumulative total. Pins are awarded when the total raised reaches or surpasses the following amounts: $50; $100; $200; $300; $500; $750; $1,000; $1,250; $1,500; $2,000; $2,500; $3,000; $3,500; $4,000; $4,500; $5,000; $7,500; $10,000; $12,500; $15,000; $20,000; $25,000; $30,000.

District, Name and Club	Amount	Pin
$30,000.00 and over		
*G Henry A. Wood, Sir Walter	$30,443.69	—
$15,000.00 to $29,999.99		
*B Shaw Brown, Mooresville	$19,291.00	—
$12,500.00 to $14,999.99		
*J Wilbur H. Rose, Rocky Mount Luncheon	$14,167.92	12,500
*D C. Frank Stroud Jr., Mocksville	13,696.00	12,500
*D Robert "Pete" Wright, Forsyth	12,683.00	12,500
$10,000.00 to $12,499.99		
*B Robert G. Frye, Longview	$11,853.87	—
$7,500.00 to $9,999.99		
*G Ben Eason, Sir Walter	$ 8,961.89	—
$5,000.00 to $7,499.99		
*J Roscoe Wynne, Rocky Mount Evening	$ 7,319.88	—
*A Arnold Hyde, Candler	6,780.00	—
*F A. T. Faust, Spring Lake	5,471.00	5,000
*Member 5,000 Club		
$4,000.00 to $4,999.99		
G Romie J. Carter, Sir Walter	$ 4,372.45	—
J W. B. Pemberton, Rocky Mount Luncheon	4,131.08	4,000
$3,000.00 to $3,999.99		
J E. B. Hale, Rocky Mount Luncheon	$ 3,130.93	3,000
G Robert G. Bourne, Sir Walter	3,106.00	—
J David Goff, Rocky Mount Luncheon	3,047.33	3,000
$2,500.00 to $2,999.99		
J Robert L. Carr, Rocky Mount Evening	$ 2,816.61	2,500
J Alvin Odom, Rocky Mount Evening	2,717.50	2,500
G O. H. Dillard Jr., Sir Walter	2,705.55	—
F Benjamin Sealey Jr., Lumberton	2,641.65	2,500
J Milton Culpepper, Rocky Mount Luncheon	2,615.53	2,500
$2,000.00 to $2,499.99		
F Hardy W. Strickland, Lumberton	$ 2,412.37	2,000
J Earl A. Luton, Weeksville	2,358.65	—
J Tom Ward, Rocky Mount Evening	2,255.00	2,000
J Grady Pittman, Rocky Mount Luncheon	2,127.66	2,000
J J. L. Swinson, Rocky Mount Luncheon	2,122.05	2,000
J Edmund J. Hattem, Scotland Neck	2,119.00	2,000
G Joe Smith, Cary	2,107.00	2,000
G Raymond H. Kees, Sir Walter	2,106.12	—
A Harry Trull, Candler	2,057.00	2,000
J Melvin Paris, Rocky Mount Luncheon	2,033.40	2,000
J Jack D. Peterson, Rocky Mount Evening	2,020.76	2,000
D William M. Moore, Forsyth	2,000.00	2,000
$1,500.00 to $1,999.99		
A J. Russell Lee, Murphy	$ 1,964.25	—
J A. L. Tilley, Rocky Mount Luncheon	1,944.59	—
H George R. Kress, Cape Fear	1,920.04	—
J Henry Odom, Rocky Mount Luncheon	1,889.83	—
B Marvin H. Calloway, Avery County	1,851.80	—
J H. D. White, Rocky Mount Evening	1,823.00	—
G W. Joseph Strickland, Sir Walter	1,722.95	—
J Robert T. Lawson, Rocky Mount Luncheon	1,689.84	1,500
D William N. Thompson, O'Henry	1,592.65	—
J John Robbins, Ahoskie	1,531.30	1,500
G Floyd Lutz, Sir Walter	1,519.86	1,500
$1,250.00 to $1,499.99		
J William Bohbitt, Rocky Mount Luncheon	$ 1,477.90	1,250
J Garland J. Manning, Rocky Mount Luncheon	1,457.45	—
E George S. Thomas Jr., Stanfield	1,373.01	—
J Carlton Williams, Rocky Mount Luncheon	1,340.75	1,250
E Francis Glover, Franklin-Ellis	1,330.00	1,250
D John P. Kelly, Hamilton Lakes	1,261.03	1,250
F Jimmy Edmund, Lumberton	1,250.00	1,250
$1,000.00 to $1,249.99		
J R. West Leary, Edenton	$ 1,243.00	—
J H. Clinton Shearin, Rocky Mount Evening	1,242.82	—
E Robert Lineberger, Milford Hills	1,232.44	—
J Don Vick, Rocky Mount Luncheon	1,208.66	—
J Milton F. Shearin, Rocky Mount Evening	1,207.09	1,000
J Wayne Trull, Rocky Mount Luncheon	1,204.66	1,000
J Ben Philips, Rocky Mount Luncheon	1,192.45	—
B Clyde Millsaps, Mooresville	1,190.00	1,000
G Walter Hales, Sir Walter	1,169.61	—
G M. E. Valentine, Sir Walter	1,106.62	—
J Kermit Lee, Rocky Mount Evening	1,100.93	1,000
A Sam Slosman, Biltmore	1,100.00	—
D J. P. Carter, Madison	1,090.00	—
J Larry W. Battle, Rocky Mount Luncheon	1,082.66	1,000
D Harry Savvas, Oakview	1,055.00	—
H Ray Richardson, Cape Fear	1,002.62	1,000
$750.00 to $999.99		
G William Summer, Sir Walter	991.37	—
J William M. Sharpe, Wilson Evening	989.32	750
B Reid Sherrill, Mooresville	984.00	750
G Brodie D. Arnold, Sir Walter	958.00	—
J Alwyn Phillips Jr., Rocky Mount Evening	945.54	750
E T. E. Arrowood, Oakboro	918.00	750
B Bill Earnhardt, Mooresville	916.00	750
J Louis K. Day, Rocky Mount Evening	913.00	750
J William Claude Brinn, Hertford	906.00	—
J Clinton E. Overby, Ahoskie	904.00	—
J John T. Biggers, Hertford	890.00	750
G Herbert G. Hinson, Sir Walter	882.33	—
D John F. Brower, Franklinville	875.00	—
D Dan Thompson, Hamilton Lakes	863.29	750
J Bennett Bunn, Rocky Mount Luncheon	842.66	750
J Clifton Felton, Rocky Mount Evening	842.50	750
F Leon Davis, Buies Creek	842.00	750
B Eddie Byrd, Avery County	813.80	750
B Harold McGrath, Avery County	810.35	750
D Grover Blaylock, Oakview	810.00	—
B Jerry Austin, Hudson	799.01	750
D Robert L. Jones, Hamilton Lakes	797.70	750
J Marshall Hughes, Ahoskie	792.68	750
D W. Ike English, Greensboro	792.00	750
E Donald Wood, Franklin-Ellis	788.00	750
G J. Fred Webb, Oxford	783.33	750
B Ralph Baird, Avery County	782.34	750
J Harry J. Byers, Wilson Evening	782.22	750
A Fred Groce, Candler	781.00	750
G Ellis Nassif, Wake Forest	781.00	750
G Dallas M. Chesson, Sir Walter	780.08	750
B Robert Hartley, Avery County	774.15	750
J Phil Frick, Wilson Evening	764.97	750
D Harold F. Pitts, Hamilton Lakes	755.28	750
F Vernon Hobson, Spring Lake	750.00	750
$500.00 to $749.99		
A Bernard Goldstein, Biltmore	740.00	—
D Raymond Bottoms, Oakview	731.00	—
F Joseph R. Edwards Jr., Lafayette	725.58	—
D Raleigh D. Ellis, Hamilton Lakes	720.61	—
B Charles Brown, Mooresville	703.00	500
J Linwood Dixon, Rocky Mount Evening	701.64	—
G J. Walden Weaver, Sir Walter	696.00	—
J James Harris, Rocky Mount Evening	695.69	500
H Hugh L. Reavis, Cape Fear	694.98	500
D Otus C. Thomas, Franklinville	690.50	—
J Hardy W. Skinner, Wilson Evening	687.16	—
J Al Barnhill, Rocky Mount Evening	675.09	500
D John Howell, Oakview	656.00	—
E Travis E. Hendren, Cleveland	653.50	—
D D. D. McDade, Greensboro	644.25	500
J W. Fred Lee, Rocky Mount Evening	637.50	500
D George Branscom, Oakview	635.00	—
J George Tharrington, Rocky Mount Evening	631.98	500
J Dick Schirippa, Rocky Mount Luncheon	630.24	500
F Comer B. Vaughan, Lafayette	625.61	500
F James D. Lockamy, Lafayette	625.58	500
F Conrad D. Swick, Lafayette	625.58	500
F James R. Thomas, Lafayette	625.58	500
J Gene P. Singletary, Ahoskie	621.61	—
B John Hayes, Avery County	620.53	500
B M. L. Moore Jr., Lenoir	615.00	500
D Vernon Jones, Oakview	614.00	—
D J. Thurman Freeze, Hamilton Lakes	604.89	—
F G. C. Powers Jr., Spring Lake	600.00	—
J G. B. Modlin, Williamston	600.00	500
J Tom H. LeCroy, Rocky Mount Evening	596.62	500

(Continued on page 19)

Blind and Sight Service Awards

Asheville Club Wins Henry A. Wood Award

The Asheville Lions Club in District 31-A is the 1979-1980 winner of the Henry A. Wood Award. This Award is given each year to the Lions Club in North Carolina which accumulates the most points per member in work for the blind. Asheville, with a total of 115 members, accumulated a grand total of 602 points per member. Other Clubs winning first, second and third place in the five membership categories are listed below.

Club	District	Membership	Points Per Member
Group I (1-20)			
1st Lafayette	F	7	434
2nd Pisgah Forest	A	17	429
3rd Hanover	H	13	422
Group II (21-40)			
1st Goldsboro Downtown	H	34	297
2nd Belmont	C	26	282
3rd Gastonia Noon	C	23	273
Group III (41-60)			
1st Waynesville	A	51	449
2nd Mooresville	B	58	398
3rd Rocky Mount Luncheon	J	43	336
Group IV (61-80)			
1st Lumberton	F	62	495
2nd Gastonia Evening	C	75	150
3rd Williamston	J	69	147
Group V (81-over)			
1st Hendersonville	A	94	314
1st High Point	D	96	314
3rd Charlotte Central	C	122	260

Camp Dogwood Fund Raising

Final Report, 1979-80 Project
June 30, 1980

District	Amount Received
A	$ 959.00
B	6,212.00
C	5,118.00
D	10,084.00
E	7,315.00
F	5,298.00
G	4,212.00
H	3,256.00
J	5,866.00
TOTAL RECEIPTS	$48,320.00
PROJECT EXPENSES	$ 9,448.32*
PROFIT	$38,871.68

*Project Expenses:

Car	$ 6,072.25
TV's	1,499.85
Tickets	811.00
Barrel for Stubs	110.00
Postage	354.04
Telephone	109.20
Office Supplies	98.80
Travel Expense	323.18
Signs for Car	30.00
Convention Tickets for Contest Winner	40.00
TOTAL	$ 9,448.32

LIFE MEMBERS

(Continued from page 8)

New Bern Lions Club
Wayne B. Cole ..... New Bern

District 31-J

First Flight Lions Club
Willie E. Huber ..... Kitty Hawk
Briggs Neal ..... Kitty Hawk

Pinetops Lions Club
J. David Edwards ..... Pinetops

Plymouth Lions Club
Roger O. Baldwin ..... Plymouth

Rocky Mount Luncheon Lions Club
Bruce J. Battle ..... Raleigh
Mark Cake ..... Rocky Mount
Virginia B. Morton ..... Rocky Mount
Robert Sykes ..... Rocky Mount
John H. Thomas ..... Rocky Mount

Weeksville Lions Club
Jean Clinkscales ..... Elizabeth City
Mary Overman ..... Elizabeth City

Williamston Lions Club
Fred M. Taylor ..... Williamston

Miscellaneous
Guy F. Lane ..... Ramseur

Top 25 Clubs in Percent of Increase Over 1978-1979 White Cane Contribution

Number of Clubs in Each District in Percent of Increase Over 1978-1979 White Cane Contribution

District	Clubs
A	0
B	0
C	2
D	3
E	4
F	4
G	4
H	3
J	5
	25

Club	District	White Cane Contribution 1978-1979	White Cane Contribution 1979-1980	Percent of Increase
1. White Level	G	100.00	731.00	631%
2. Macclesfield	J	70.00	325.00	364%
3. Spring Lake	F	522.01	2,222.00	326%
4. Robbins	F	100.00	360.00	260%
5. Concord	E	488.90	1,375.00	181%
6. Wallburg	E	95.00	257.00	171%
7. Charlotte Evening	C	142.50	383.50	169%
8. Tarboro	J	220.00	550.00	150%
9. Wadeville	F	80.00	200.00	150%
10. Lexington Downtown	E	513.00	1,241.00	142%
11. Southport	H	250.00	600.00	140%
12. Davie	J	250.00	550.00	120%
13. Wingate	E	426.09	923.00	117%
14. Kinston Breakfast	H	180.00	380.00	111%
15. Biscoe	F	100.00	210.00	110%
16. Graham	G	432.00	900.00	108%
17. Boonville	D	240.00	500.00	108%
18. Hanover	H	700.00	1,456.52	108%
19. Farmer	D	200.00	415.00	108%
20. Wake Forest	G	537.00	1,112.00	107%
21. Swan Quarter	J	300.00	600.00	100%
22. Roanoke Rapids	J	1,323.00	2,646.00	100%
23. Matthews	C	195.00	383.50	97%
24. Cary	G	656.00	1,289.20	97%
25. Walkertown	D	775.00	1,500.00	94%

Bunny Hugs??

A sweet young thing was complaining to a friend about having a stiff neck.

"How come?" she was asked.

"We were hugging in an outdoor theater," she said.

"Why should that give you a stiff neck?" her friend asked.

"We were in different cars," the sweet young thing replied.

Wrong Place—Right Business

The preacher was finishing a blistering sermon on avarice. He concluded:

"And remember, my friends, there will be no buying or selling in heaven."

Whereupon the crotchety old guy in the back seat grumbled:

"That's not where business has gone anyway."

Top 25 Clubs in Total Amount Contributed To White Cane Drive 1979-1980

Number of Clubs in Each District in Top 25 in Total Amount Contributed to White Cane Drive 1979-1980

District	Clubs
A	0
B	1
C	4
D	7
E	2
F	2
G	2
H	0
J	7
	25

Club	District	Amount
1. Rocky Mount Luncheon	J	$10,000.00
2. Forsyth	D	5,936.00
3. Raleigh Host	G	5,915.00
4. Williamston	J	5,500.00
5. Mooresville	B	5,307.21
6. Rocky Mount Evening	J	4,855.00
7. Charlotte Central	C	4,500.00
8. Sir Walter	G	4,246.85
9. Manteo	J	4,000.00
10. Rutherfordton	C	3,840.00
11. Winston-Salem Host	D	3,650.00
12. Greensboro	D	3,565.00
13. Edenton	J	3,484.47
14. Hamilton Lakes	D	3,044.17
15. High Point	D	2,900.00
16. Sanford	F	2,875.00
17. Roanoke Rapids	J	2,646.00
18. Thomasville	E	2,567.00
19. Mocksville	D	2,545.00
20. Ahoskie	J	2,523.76
21. Albemarle	E	2,400.00
22. Gastonia Evening	C	2,271.50
23. Cherryville	C	2,270.00
24. Spring Lake	F	2,222.00
25. Asheboro	D	2,220.85

SUSTAINING MEMBERSHIPS

(Continued from page 9)

Monticello Lions Club
Fred Bustle ..... Statesville
Hugh Ervin ..... Statesville
Byron Hass ..... Statesville
Frank Massey ..... Statesville
Jack Setzer ..... Statesville
Harvey Stevenson Jr. ..... Statesville

Mooresville Lions Club
Mr. and Mrs. John P. Allred . Mooresville
Belk Dept. Store Inc. #47 ... Mooresville
Boggs Motor Company ..... Mooresville
Mr. and Mrs. Bill Bolmer ... Mooresville
Brenton Textiles Inc. ..... Statesville
Bryan Mills Inc. ..... Statesville
Burlington Industries—
Cascade Plant ..... Mooresville
Tony W. Canupp ..... Mooresville
Chemspun Yarns Ltd. ..... Mooresville
Citizens Savings and Loan
Association ..... Mooresville
Custom Products Inc. ..... Mooresville
Draymore Manufacturing
Corp. ..... Mooresville
Miles E. Forbes ..... Terrell
Jakie Foster ..... Statesville
J. Sam Holbrook ..... Statesville
Clinton Holdsclaw ..... Mooresville
Mr. and Mrs. R. J. Holshouser Mooresville
Ingersold Rand Company .....Davidson
Iredell Urological Clinic ..... Statesville
John's Trading Post ..... Mooresville
Mr. and Mrs. Gene Kelley ... Greensboro
Inez K. Kilpatrick ..... Charlotte
L. B. Plastics Inc. ..... Mooresville
LOF Plastics ..... Mooresville
Louise Meacham ..... Mooresville
Florence L. Miller ..... Concord
Mister "G"s Home
Remodelers ..... Mooresville
Mooresville Animal Hospital . Mooresville
Mooresville Federal Savings
and Loan Assn. ..... Mooresville
Mooresville Little Folk School Mooresville
Mr. and Mrs. John Nicholson Greensboro
W. W. Rader ..... Mooresville
Albert W. Radford ..... Mooresville
Salisbury Community
Foundation ..... Salisbury
Sportnit—Carolina ..... Statesville
A. P. Steele Jr. ..... Statesville
Thomas B. Templeton ..... Statesville
Templon Spinning Mills ..... Mooresville
The Northwestern Bank North Wilkesboro
Troy Drapery Corp. ..... Troy

DISTRICT 31-C

Lawndale Lions Club
Fred H. Beam ..... Lawndale
Cleveland Mills Company ..... Lawndale
Thomas J. Forney ..... Shelby
Charley Sandifer ..... Lawndale

Lincolnton Lions Club
Franklin D. Rice ..... Lincolnton

Lowell Lions Club
John Eddleman ..... Lowell
Roger Johnson ..... Lowell
Reid Price ..... Gastonia
Coit Robinson ..... Lowell

Shelby Central Lions Club
Charles I. Dover ..... Shelby
J. P. Stevens Company ..... Shelby
Mrs. J. W. Osborne ..... Shelby
Lloyd Williams ..... Shelby

DISTRICT 31-D

Asheboro Lions Club
Clayton C. Andrews ..... Asheboro
Dewey L. Caviness ..... Asheboro
Clarence W. Davis ..... Asheboro
Paul Eisele ..... Asheboro
Donald R. Kimbel ..... Asheboro
Daniel H. Kruger ..... Asheboro
Randolph Electric
Membership Corp. ..... Asheboro
D. Edgar Stevens ..... Asheboro
Eugenia Stevens ..... Asheboro
H. Wade Yates ..... Asheboro

Franklinville Lions Club
Sapona Manufacturing
Company ..... Cedar Falls
Otus C. Thomas ..... Franklinville
Douglas R. Vickers ..... Franklinville

Greensboro Host Lions Club
Mack Arnold Sr. ..... Greensboro
Charles T. Boyd ..... Greensboro
T. T. Holderness ..... Greensboro
Ronald L. Huber ..... Jamestown
Horace W. Johnson ..... Greensboro
A. C. Jones ..... Greensboro
Lewis M. Kearns Jr. ..... Greensboro
Ralph W. Ketner ..... Salisbury
William E. King ..... Greensboro
Robert A. LeBaube ..... Greensboro
William B. McIver ..... Greensboro
Charles A. McLendon ..... Greensboro
G. O. McNairy ..... Greensboro
Edwin S. Melvin ..... Greensboro
Charles G. Monnett ..... Greensboro
Ralph W. Mullins ..... Greensboro
Thomas R. Neese Jr. ..... Greensboro
Frank R. Poole III ..... Greensboro
Harold E. Pugh ..... Greensboro
Fred C. Rich ..... Greensboro
Rufus C. Russell ..... Greensboro

Top 25 Clubs in Per Capita Amount Contributed to White Cane Drive 1979-1980

Number of Clubs in Each District in Top 25 in Per Capita Amount Contributed to White Cane Drive 1979-1980

District	Club
A	1
B	4
C	1
D	5
E	1
F	3
G	2
H	1
J	7
	25

Club	District	Members	Per Capita Amount	Total Amount Contributed
1. Rocky Mount Luncheon	J	43	$232.56	$10,000.00
2. Battleboro	J	4	212.50	850.00
3. Lafayette	F	7	171.43	1,200.00
4. Hanover	H	13	112.04	1,456.52
5. Sir Walter	G	40	106.17	4,246.85
6. Forsyth	D	56	106.00	5,936.00
7. Spring Lake	F	22	101.00	2,222.00
8. Southern Pines	F	17	100.00	1,700.00
9. Fontana Dam	A	21	100.00	2,100.00
10. Lexington Downtown	E	13	95.46	1,241.00
11. Mooresville	B	58	91.50	5,307.21
12. Hamilton Lakes	D	34	89.53	3,044.17
13. Rutherfordton	C	48	80.00	3,840.00
14. Williamston	J	69	79.71	5,500.00
15. Edenton	J	44	79.19	3,484.47
16. Carrboro	G	19	78.95	1,500.00
17. Rocky Mount Evening	J	63	77.06	4,855.00
18. Longview	B	26	73.72	1,916.84
19. Avery County	B	27	71.98	1,943.33
20. Lower Creek	B	28	69.64	1,950.00
21. Mocksville	D	38	66.97	2,545.00
22. Sedgefield	D	21	61.90	1,300.00
23. Danbury	D	9	60.98	548.80
24. Ahoskie	J	45	56.08	2,523.76
25. River City	J	20	55.87	1,117.36

Gerald A. Smith ..... Greensboro
Marvin E. Sykes ..... Greensboro

Guilford College Lions Club
Robert A. Blaylock ..... Jamestown
Diamond Hill Plywood Company ..... Greensboro
Miller Desk Inc. ..... High Point

Hamilton Lakes Lions Club
Mabron H. Barnes ..... Greensboro
Blue Bell Inc. ..... Greensboro
F. Roger Brown ..... Greensboro
Caesar Cone ..... Greensboro
William L. Craven ..... Greensboro
Wyndham S. Dukes ..... Greensboro
Raleigh D. Ellis ..... Greensboro
Sam J. Ervin ..... Morganton
J. Thurman Freeze ..... Greensboro
Thomas O. Howell ..... Greensboro
J. Ralph Huffman ..... Greensboro
Robert C. Jones ..... Greensboro
John P. Kelly ..... Greensboro
Charles B. Lewallen ..... Greensboro
M. John Marko ..... Greensboro
Pfizer Inc. ..... Greensboro
Harold F. Pitts ..... Greensboro
Richard N. Smith ..... Greensboro

Madison Lions Club
Phil Angel Jr. ..... Stoneville
William Baker ..... Madison
Roy Blake ..... Madison
Lawrence Bradshaw ..... Madison
Burlington Madison Yarn Company ..... Madison
J. P. Carter ..... Madison
Gem Dandy Inc. ..... Madison
Arthur R. Gwaltney ..... Madison
William Joyce ..... Madison
John Lackey ..... Madison
Macfield Inc. ..... Madison
Marion Nethery ..... Madison
Robert Peay ..... Madison
David Price ..... Stokesdale
Kermit Spencer ..... Madison
Bobby Steele ..... Pine Hall

Mocksville Lions Club
S. L. Cozart ..... Mocksville
Clyde Hendricks ..... Mocksville
Hendrix-Corriher Company .. Mocksville
Ingersoll-Rand Corp. ..... Mocksville
Bill Merrell ..... Mocksville
Lynne H. Troutman ..... Mocksville

O'Henry Lions Club
George Greene Supper Club . Greensboro

Walkertown Lions Club
Brenner Foundation Inc. . Winston-Salem
Northwestern Bank ..... Walkertown
Winston-Salem Paving Company ..... Walkertown

DISTRICT 31-E

Cleveland Lions Club
William L. Allison ..... Cleveland
Charles Fleming ..... Cleveland
Joe W. Hall ..... Cleveland
Travis E. Hendren ..... Cleveland
Ben Williams ..... Cleveland

Concord Lions Club
Dan S. Alexander ..... Concord
Norman C. Alston ..... Concord
Ray M. Blackwelder ..... Concord
John McBride ..... Concord
B. L. Carpenter ..... Concord
Kenneth Kiser ..... Concord
Dewitt Perry ..... Concord
Jack R. Ruckart ..... Concord
Frank J. Scott ..... Concord
Charlie A. Sides ..... Concord
Andy W. Smith ..... Concord
Howard C. Smith ..... Concord
William R. Udovich ..... Concord
Paul F. Wiles ..... Concord

Enochville Lions Club
Raymond D. Clawson ..... Kannapolis

Franklin-Ellis Lions Club
Goodman Lumber Company ... Salisbury
Isenhour Brick and Tile Company ..... Salisbury
Wagoner Supply Company ..... Salisbury

Indian Trail Lions Club
Genwove U.S. Ltd. ..... Indian Trail
Walton Johnson ..... Indian Trail
Northeast Tool and Manufacturing Co. ..... Indian Trail
Robert Lee Stowe Jr. Foundation Inc. ..... Belmont
Brooks Sharp ..... Matthews
Joseph C. Taylor ..... Charlotte
Bill C. Wooten ..... Matthews

Jackson Park Lions Club
Howard P. Kiser ..... Concord

Mount Pleasant Lions Club
L. B. Barrier ..... Mount Pleasant
Tom Bellamy ..... Concord
Coy Black ..... Gold Hill
Bob Blaney ..... Mount Pleasant
Terry Bowers ..... Mount Pleasant
Dan Brafford ..... Concord

(Continued on page 14)

SUSTAINING MEMBERS

(Continued from page 13)

Roy Casper ..... Concord
James Culp ..... Gold Hill
Archie Fisher ..... Mount Pleasant
George Foil ..... Concord
Vance Goodman ..... Mount Pleasant
Billy Hammill ..... Gold Hill
Max Hammill ..... Mount Pleasant
Eugene Hough ..... Mount Pleasant
Ned Hudson ..... Concord
Lacy Hurlocker ..... Mount Pleasant
Bill Krimminger ..... Concord
Luther Maxwell Sr. ..... Mount Pleasant
Nathan Miller ..... Concord
Hoy Moose ..... Mount Pleasant
Marshall Noyes ..... Mount Pleasant
Jerry Poole ..... Mount Pleasant
Charles Ritchie ..... Mount Pleasant
Foy Ritchie ..... Concord
Leonard Ritchie ..... Mount Pleasant
Archie Smith ..... Mount Pleasant
Richard Staton ..... Mount Pleasant

Oakboro Lions Club
Janie H. Caddell ..... Oakboro
Emma Drye ..... Oakboro
Mrs. Wiley L. Drywall ..... Oakboro
Mrs. G. E. Harward ..... Oakboro
John W. Hatley ..... Oakboro
R. C. Hatley ..... Oakboro
Bill C. Love ..... Oakboro
Bruce Osborne ..... Oakboro
Parker Motor Company ..... Oakboro
Seven Oaks Supply ..... Oakboro

Stanfield Lions Club
Hoyle E. Little ..... Stanfield
Robert Sells ..... Stanfield
Ronald Stevens ..... Stanfield
George S. Thomas Jr. ..... Stanfield
Orville Y. Tucker ..... Stanfield

Towel City Lions Club
George H. Culp ..... Kannapolis
Henry B. Goude ..... Concord
Danny Jung ..... Kannapolis
Kyle Shlue ..... Kannapolis

Tri-County Deaf Lions Club
Charles Cash ..... Salisbury
Jack Whisenant ..... Thomasville

Unionville Lions Club
J. Darrell Baucom ..... Monroe
James G. Black ..... Monroe
Johnny Coble ..... Monroe
Tommy J. Duncan ..... Monroe
Wayne Duncan ..... Monroe
Walter C. Eury Jr. ..... Monroe
T. Jack Green ..... Monroe
L. W. Greene Jr. ..... Monroe
Robert T. Hagler ..... Monroe
Earl J. Haigler ..... Monroe
Ray Ken Helms ..... Monroe
W. Newell Helms ..... Monroe
Jerry L. Hinson ..... Monroe
William R. Holley ..... Monroe
Thomas R. Kelsey ..... Monroe
Donald E. Price ..... Monroe
Jimmy B. Price ..... Monroe
Robert Serrett ..... Monroe
David Sikes ..... Monroe
Gene A. Simpson ..... Monroe
Bill J. Smith ..... Monroe
Eric M. Thomas ..... Monroe
Thomas W. Thompson ..... Monroe
Floyd T. Williams ..... Monroe
J. Arnold Williams ..... Monroe
Robert D. Williams ..... Monroe

DISTRICT 31-F

Buies Creek Lions Club
First Citizens Bank ..... Buies Creek

Fayetteville Lions Club
Branch Banking and Trust Company ..... Fayetteville
Cross Creek Savings and Loan Assn. ..... Fayetteville
David P. Edwards ..... Fayetteville
First Union National Bank .. Fayetteville
Home Federal Savings and Loan Assn. ..... Fayetteville
Homemakers Furniture and Interiors ..... Fayetteville
Kenneth C. Lancaster ..... Fayetteville
McMillan-Shular Oil Company Inc. ..... Fayetteville
M. M. Smith Storage Warehouse Inc. ..... Fayetteville
North Carolina National Bank Fayetteville
North Carolina National Gas Corp. ..... Fayetteville
Patrick Ford Inc. ..... Fayetteville
Rosalie Calvert Ray ..... Fayetteville
Riddle-Floyd-Godwin Inc. ... Fayetteville
Southern National Bank ..... Fayetteville
James E. Toomey ..... Fayetteville

Clubs Receiving Certificates for Contributing $35.00 or More Per Member During Their 1979-80 White Cane Drive

Club	Members	1979-1980 Contribution	Amount Per Member
District A			
Fontana Dam	21	$ 2,100.00	$100.00
Saluda	24	900.00	37.50
Biltmore	11	400.00	36.36
Columbus	12	430.00	35.83
District B			
Mooresville	58	5,307.21	91.50
Longview	26	1,916.84	73.72
Avery County	27	1,943.33	71.98
Lower Creek	28	1,950.00	69.64
District C			
Rutherfordton	48	3,840.00	80.00
Kings Mountain	19	1,002.00	52.74
Belmont	26	1,320.00	50.77
Cherryville	46	2,270.00	49.35
Hickory Grove	20	900.00	45.00
Charlotte Central	122	4,500.00	36.89
Lincolnton	30	1,085.00	36.17
Lowell	25	875.02	35.00
District D			
Forsyth	56	5,936.00	106.00
Hamilton Lakes	34	3,044.17	89.53
Mocksville	38	2,545.00	66.97
Sedgefield	21	1,300.00	61.90
Danbury	9	548.80	60.98
Konnoak Hills	42	2,100.00	50.00
Asheboro	48	2,220.85	46.27
Walkertown	35	1,500.00	42.86
Julian	24	965.00	40.21
Randleman	21	781.93	37.23
District E			
Lexington Downtown	13	1,241.00	95.46
Franklin-Ellis	23	1,175.00	51.09
Tri-County Deaf	10	505.00	50.50
Arcadia	37	1,576.00	42.59
Milford Hills	45	1,885.00	41.89
Towel City	16	585.00	36.56

Hope Mills Lions Club
Raeford Salvage Company Inc. . . Raeford
Roland Schmidt ..... Hope Mills
Lumberton Lions Club
Alpha Cellulose ..... Lumberton
Carlyle B. Biggs ..... Lumberton
Furman K. Biggs Jr. ..... Lumberton
Paul Blake ..... Lumberton
Lloyd Chambers ..... Lumberton
Donald Lee Cooper ..... Lumberton
Phillip Edmund ..... Lumberton
H. L. Hungate ..... Lumberton
William R. Hutaff Jr. ..... Lumberton
Jerry-Ann Schools Inc. ..... Lumberton
James Bryant Kirkland Jr. ... Lumberton
Longley Supply Company .... Lumberton
Lumberton Leo Club ..... Lumberton
Lumberton Lioness Club .... Lumberton
Lumberton Senior High School
Science Club ..... Lumberton
Herbie Oxendine ..... Lumberton
Pates Wholesale Inc. ..... Lumberton
Progressive Savings and
Loan Ltd. ..... Lumberton
Jeffrey B. Sealey ..... Lumberton
Arthur R. Shain ..... Lumberton
Harold W. Teague ..... Lumberton
Thompson Electric Company . Lumberton
211 Sales and Service ..... Lumberton
R. W. Wilkins ..... Lumberton
Pee Dee Lions Club
Loch Haven Golf Center ... Rockingham
Spring Lake Lions Club
B. Ray Adcock ..... Spring Lake
Douglas Bland ..... Spring Lake
Edward L. Cook ..... Spring Lake
Harold R. Fail ..... Spring Lake
Robert L. Maxey ..... Spring Lake
Della Sheets ..... Spring Lake
Stanley B. Sitton ..... Spring Lake

Club	Members	1979-1980 Contribution	Amount Per Member
Oakboro	12	436.00	36.33
West Lexington	30	1,079.00	35.97
Central	32	1,123.56	35.11
Tyro	12	421.00	35.08
District F			
Lafayette	7	1,200.00	171.43
Spring Lake	22	2,222.00	101.00
Southern Pines	17	1,700.00	100.00
Pinehurst	18	907.51	50.42
Laurinburg	46	1,850.00	40.22
Sandhills	15	601.72	40.11
Tabor City	12	435.00	36.25
Lumberton	62	2,209.65	35.64
District G			
Sir Walter	40	4,246.85	106.17
Carrboro	19	1,500.00	78.95
Wake Forest	31	1,112.00	35.87
District H			
Hanover	13	1,456.52	112.04
Jacksonville New River	26	1,000.88	38.50
Goldsboro	55	2,065.00	37.55
New Bern	43	1,607.50	37.38
Greenville Host	42	1,548.00	36.86
Farmville	24	850.00	35.42
District J			
Rocky Mount Luncheon	43	10,000.00	232.56
Battleboro	4	850.00	212.50
Williamston	69	5,500.00	79.71
Edenton	44	3,484.47	79.19
Rocky Mount Evening	63	4,855.00	77.06
Ahoskie	45	2,523.76	56.08
River City	20	1,117.36	55.87
Belhaven	26	1,358.00	52.23
Manteo	79	4,000.00	50.63
Roanoke Rapids	56	2,646.00	47.25
Wilson Evening	42	1,977.30	47.08
Weldon	22	1,000.00	45.45
Nashville	20	847.00	42.35
Wilson Breakfast	22	846.00	38.45
First Flight	24	895.00	37.29
Seaboard	45	1,632.00	36.27
Murfreesboro	19	684.00	36.00
Weeksville	38	1,330.00	35.00

DISTRICT 31-G
Cary Lions Club
Branch Bank and Trust ..... Cary
Cary Oil ..... Cary
Coopers Furniture ..... Cary
Triangle Real Estate ..... Cary
North Raleigh Lions Club
Derwin C. Iversen ..... Raleigh
Oxford Lions Club
Bandag Inc. ..... Oxford
Granville Savings and Loan Assn. Oxford
Owen Gupton ..... Henderson
John P. Hall ..... Oxford
J. P. Harris Jr. ..... Oxford
J. P. Harris Sr. ..... Oxford
Hugh Haskins ..... Oxford
Mrs. Tingley Moore ..... Oxford
Mrs. Hal Pittard ..... Oxford
John M. Royster ..... Oxford
Royster, Royster, and Cross ..... Oxford
E. H. Stallings ..... Oxford
Curt Tillotson ..... Oxford
J. Fred Webb ..... Oxford
J. Graham Wright ..... Oxford
Thornton Yancey ..... Oxford
Wake Forest Lions Club
Bagwell and Bagwell Inc. ..... Raleigh
Baxley's Food Service ..... Raleigh
H. L. Miller Oil Company .. Wake Forest
John Lyon ..... Wake Forest
Neuse Plastic Company Inc. Wake Forest
Schrader-Bellows ..... Wake Forest
W. W. Holding Company .. Wake Forest
Warrenton Lions Club
Frances Tarwater ..... Warrenton
Bernard Thompson ..... Warrenton

DISTRICT 31-H
Burgaw Lions Club
James W. Brooks ..... Burgaw
Robert Casey ..... Burgaw
Phillip Sasser ..... Burgaw
Leon Wilkes ..... Burgaw
Carl R. Williams ..... Burgaw
Goldsboro Downtown Lions Club
Ed T. Berry III ..... New Bern
New Bern Lions Club
Air New Bern Inc. ..... New Bern
E. T. Berry ..... New Bern
Eastern Aviation Fuels Inc. ... New Bern
Eastern Rulane Sales Corp. ... New Bern
Fred Little ..... New Bern
McCotter-Raines and Assoc. .. New Bern
M. A. Minges ..... New Bern
Whit Morgan ..... New Bern
Pepsi-Cola Bottling Company
of New Bern ..... New Bern
D. McRay Robinson ..... New Bern
Durwood Rose ..... New Bern
R. L. Stallings III ..... New Bern
C. H. Venters Jr. ..... New Bern
Samuel E. Weatherly ..... New Bern

DISTRICT 31-J
Ahoskie Lions Club
Ahoskie Fish and Produce
Company ..... Ahoskie
Ahoskie Surgical Center ..... Ahoskie
Bee-Dee Clover Farm Store .... Ahoskie
L. M. Brinkley ..... Ahoskie
Robert E. Brinkley ..... Ahoskie
Harold Clayton ..... Ahoskie
Electric Motor Service ..... Ahoskie
Friendly Market ..... Winton
Hertford County Savings
and Loan ..... Ahoskie

(Continued on page 16)

SUSTAINING MEMBERS

(Continued from page 15)

T. W. Hill Jr. ..... Ahoskie
Mack C. Jones ..... Ahoskie
I. Mazhar ..... Ahoskie
Clinton E. Overby ..... Ahoskie
Parker Brothers ..... Ahoskie
Perdue Inc. ..... Ahoskie
Pinewood Manor Rest Home .... Ahoskie
Planters National Bank ..... Ahoskie
Riddick International Company . Ahoskie
John N. Robbins ..... Ahoskie
John N. Robbins Jr.... Washington, D.C.
Smith Plumbing Company ..... Ahoskie
Leroy Spivey ..... Ahoskie
The Columbian Peanut Company Ahoskie

Edenton Lions Club

Celia U. Boyce ..... Edenton
Chowan Veneer Company Inc... Edenton
Pete Dail ..... Edenton
Elizabeth R. Debnam ..... Edenton
E. L. Hollowell ..... Edenton
Peoples Bank and Trust Company Edenton
Gertrude Rosevear ..... Edenton
Lucille W. Stalls ..... Edenton
Winn Dixie ..... Edenton

Elizabeth City Lions Club

Chief Petty Officers Club
Coast Guard Air Station Elizabeth City
Lelle B. Fearing ..... Elizabeth City
Robert S. Fearing ..... Elizabeth City
M. Crowder Jones Jr. .... Elizabeth City
J. W. Jones Lumber
Company..... Elizabeth City
Joseph W. Marrow ..... Elizabeth City
H. P. Williams Jr. ..... Elizabeth City

Hertford Lions Club

William Claude Brinn ..... Hertford
Don Juan Manufacturing Corp. . Hertford
James Augustus Hunter ..... Hertford
Miller's Livestock Inc. ..... Winfall
Wallace Nelson ..... Hertford

Rocky Mount Evening Lions Club

Pete Armstrong..... Rocky Mount
Al Barnhill ..... Rocky Mount
Rufus Barringer ..... Rocky Mount
Milton Bass ..... Rocky Mount
Andy Boykin..... Rocky Mount
Buck Overton's Barbecue . Rocky Mount
Builders Federal Savings
and Loan ..... Rocky Mount
Robert L. Carr ..... Rocky Mount
Citizens Savings and Loan . Rocky Mount
Zeno G. Crawford ..... Rocky Mount
Louis K. Day ..... Rocky Mount
Linwood E. Dixon ..... Rocky Mount
W. L. Everett ..... Rocky Mount
Cliff Felton ..... Rocky Mount
Warren W. Flora ..... Rocky Mount
James R. Harris ..... Rocky Mount
Home Savings and Loan
Assn..... Rocky Mount
Earl L. Honeycutt ..... Rocky Mount
Francis G. Hooper..... Rocky Mount
Clarence Joyner ..... Rocky Mount
Jackson Joyner ..... Rocky Mount
J. R. Lawrence Jr. ..... Rocky Mount
Thomas H. LeCroy ..... Rocky Mount
Fred Lee ..... Rocky Mount
Kermit Lee ..... Rocky Mount
John L. McKenzie ..... Rocky Mount
Melton's Barbecue ..... Rocky Mount
Alvin Odom..... Rocky Mount
Lindley H. Pate ..... Rocky Mount

(Continued on page 17)

Clubs Receiving Certificates for Achieving Increase of 25% or more over their 1978-79 White Cane Drive

Club	1978-1979	1979-1980	Percent of Increase
District A			
Black Mountain	228.00	325.00	43%
Bryson City	440.00	625.00	42%
Columbus	320.00	430.00	34%
West Asheville	400.00	527.00	32%
Andrews	700.00	900.00	29%
Venable	120.00	150.00	25%
District B			
Mooresville	3,256.00	5,307.21	63%
Fairbrook	100.00	150.00	50%
East Iredell	375.00	550.00	47%
Conover	1,000.00	1,390.00	39%
Taylorsville	810.00	1,100.00	36%
Marion	295.00	400.00	36%
West Iredell	75.00	100.00	33%
Balls Creek	286.00	375.00	31%
Maiden	692.36	890.27	29%
Valdese	880.00	1,130.00	28%
City of Progress	425.00	540.00	27%
District C			
Charlotte Evening	142.50	383.50	169%
Matthews	195.00	383.50	97%
East Gastonia	459.00	817.00	78%
Forest City	620.00	1,000.00	61%
Mint Hill	300.00	442.50	48%
Charlotte Metrolina Deaf	580.00	796.50	37%
Gastonia Noon	500.00	678.50	36%
Rock Springs	425.00	575.00	35%
Shelby Community	522.95	690.00	32%
Davidson	1,050.00	1,350.00	29%
Gastonia Evening	1,800.00	2,271.50	26%
Kings Mountain	801.00	1,002.00	25%
Cornelius	1,204.00	1,500.00	25%
District D			
Boonville	240.00	500.00	108%
Farmer	200.00	415.00	108%
Walkertown	775.00	1,500.00	94%
Julian	552.00	965.00	75%
Reidsville	715.00	1,200.00	68%
Sedgefield	900.00	1,300.00	44%
Grays Chapel	330.00	459.00	39%
Asheboro	1,600.00	2,220.85	39%
Hamilton Lakes	2,220.41	3,044.17	37%
Mocksville	1,857.40	2,545.00	37%
Seagrove	260.00	350.00	35%
Madison	750.00	1,000.00	33%
Konnoak Hills	1,650.00	2,100.00	27%
Tabernacle	100.00	125.00	25%
District E			
Concord	488.90	1,375.00	181%
Wallburg	95.00	257.00	171%
Lexington Downtown	513.00	1,241.00	142%

Wingate	426.09	923.00	117%
Kannapolis	500.00	960.00	92%
Tri-County Deaf	268.90	505.00	88%
Towel City	1,895.00	2,567.00	79%
Reedy Creek	268.90	450.00	67%
Stanfield	218.90	350.00	60%
Locust	159.38	250.00	57%
Spencer	458.90	700.00	53%
Milford Hills	1,283.21	1,885.00	47%
Albemarle	1,781.90	2,400.00	35%
Thomasville	1,895.00	2,567.00	35%
Davis-Townsend	905.90	1,192.00	32%
Harrisburg	546.90	700.00	28%
Norwood	318.90	405.00	27%
Oakboro	348.90	436.00	25%
District F			
Spring Lake	522.01	2,222.00	326%
Robbins	100.00	360.00	260%
Wadeville	80.00	200.00	150%
Biscoe	100.00	210.00	110%
Riegelwood	180.00	300.00	67%
Sandhills	366.78	601.72	64%
Dublin	130.00	200.00	54%
Lumberton	1,453.86	2,209.65	52%
Broadway	204.00	305.00	50%
Tabor City	300.00	435.00	45%
Whiteville	1,188.00	1,700.00	43%
District G			
White Level	100.00	731.00	631%
Graham	432.00	900.00	108%
Wake Forest	537.00	1,112.00	107%
Cary	656.00	1,289.20	97%
Caswell County	192.00	272.00	42%
Pittsboro	350.00	438.00	25%
District H			
Southport	250.00	600.00	140%
Kinston Breakfast	180.00	380.00	111%
Hanover	700.00	1,456.52	108%
Greenville Host	920.00	1,548.00	68%
Weetock	90.00	150.00	67%
Adamsville	450.00	750.00	67%
Carolina Beach	788.00	1,250.00	59%
Kinston Ram Neuse	558.00	875.00	57%
Farmville	584.00	850.00	46%
Shallotte	510.00	715.00	40%
Minnesott Beach	195.00	270.00	38%
Grifton	400.00	550.00	38%
Mount Olive	180.00	240.00	33%
Greenville Martinborough	470.00	600.00	28%
District J			
Macclesfield	70.00	325.00	364%
Tarboro	220.00	550.00	150%
Davie	250.00	550.00	120%
Swan Quarter	300.00	600.00	100%
Roanoke Rapids	1,323.00	2,646.00	100%
First Flight	465.00	895.00	92%
Aurora	110.00	210.00	91%
Scotland Neck	190.00	331.00	74%
Belhaven	800.00	1,358.00	70%

(Continued on page 18)

SUSTAINING MEMBERS

(Continued from page 16)

Jack D. Peterson ..... Rocky Mount
A. H. Phillips Jr. ..... Rocky Mount
Public Office Service ..... Rocky Mount
James Reid ..... Rocky Mount
Ben Sharpe ..... Rocky Mount
H. C. Shearin ..... Rocky Mount
Milton F. Shearin ..... Rocky Mount
Pravin Shulka ..... Rocky Mount
E. M. Smith ..... Rocky Mount
Durwood Stallings ..... Rocky Mount
Ed Strange ..... Rocky Mount
George Tharrington ..... Rocky Mount
Tom Ward ..... Rocky Mount
Wayne B. West ..... Rocky Mount
H. D. White ..... Rocky Mount
J. D. Wordsworth ..... Rocky Mount

Rocky Mount Luncheon Lions Club

Robert T. Lawson ..... Rocky Mount

Weeksville Lions Club

E. T. Berry ..... Elizabeth City
Maurice K. Berry Jr. ..... Elizabeth City
Melvin Bright ..... Elizabeth City
Hugh W. Clinkscales ..... Elizabeth City
C. P. Officers Assn. ..... Elizabeth City
F. P. Wood and Son ..... Camden
W. H. Harris ..... Elizabeth City
Whit Hollowell ..... Elizabeth City
Harry James Sr. ..... Elizabeth City
J. W. Jones Lumber Company ..... Elizabeth City
Paul Kraeuter Jr. ..... Elizabeth City
Earl Luton ..... Elizabeth City
Relfe K. Luton ..... Elizabeth City
Shirley Luton ..... Elizabeth City
V. M. Luton ..... Elizabeth City
A. Dean Overman ..... Elizabeth City
Joseph B. Riffle ..... Elizabeth City
G. E. Small Jr. ..... Elizabeth City
Bruce C. White ..... Elizabeth City

Williamston Lions Club

G. P. Cullipher ..... Williamston
E. N. Farnell ..... Williamston
W. C. Griffin ..... Williamston
William H. Griffin ..... Williamston
George R. James ..... Williamston
Marvin H. Leggett ..... Williamston
D. G. Manning ..... Williamston
H. P. Mobley ..... Williamston
G. B. Modlin ..... Williamston
F. A. Rawles ..... Williamston
D. Lee Reynolds ..... Williamston
G. Riley Tew ..... Williamston

Wilson Evening Lions Club

Auto Salvage and Radiator Shop . Wilson
Barnes Motor and Parts Company Wilson
Batten Auto Parts Inc. ..... Wilson
Belk-Tyler ..... Wilson
Bill's Barbeque ..... Wilson
Hackney Brothers Body Company Wilson
Herring Tractor and Truck Company ..... Wilson
Robert P. Hollar ..... Wilson
Hudson Tractor Company Inc. ... Wilson
James I. Miller Tobacco Company Wilson
Bruce Lamm ..... Wilson
North State Battery Company .... Wilson
Quality Container Corp. ..... Wilson
Raymond's Wallcovering ..... Wilson
William M. Sharpe ..... Wilson
Southern Container Corp. ..... Wilson
Thompkins Opticians ..... Wilson
Wilson Lions Auxiliary ..... Wilson

CLUBS RECEIVING CERTIFICATES—(Continued from page 17)

Club	Members	1978-79	1979-80	Per Cent Of Increase
Columbia		250.00	400.00	60%
Colerain		379.50	600.00	58%
Gaston		511.50	808.00	58%
Washington		585.00	900.00	54%
Windsor		420.00	632.00	50%
Saratoga		65.00	93.00	43%
Wilson Breakfast		600.00	846.00	41%
Edenton		2,679.34	3,484.47	30%
Weldon		775.00	1,000.00	29%
Nashville		659.50	847.00	28%
Weeksville		1,065.72	1,330.00	25%

Breezy Brevities

A woman is a person who will spend $15 on a beautiful slip and then be annoyed if it shows . . . New homes come equipped with every modern convenience except low monthly payments and low taxes, and everything in them is controlled by switches except the children. . . . Most families live from can to mouth. . . . A cold can be both positive and negative — the Eyes and the Nose can have it at the same time.

Citizens Can Receive Help

Volunteer organizations can help citizens secure needed information through the following list of toll-free telephone numbers. Please reproduce as needed.

STATE GOVERNMENT
TOLL-FREE LINES

Agency	Telephone Number	Description/Purpose
Governor's Office of Citizen Affairs	1-800-662-7952	Receives complaints and concerns from citizens about matters that involve State Government; offers assistance in cutting government red-tape.
Highway Patrol	1-800-662-7956	Designed for after-hours calls or for locales with no patrol station in vicinity. Citizens may report emergency situations (road conditions, wrecks, fires, etc.)
Care-Line	1-800-662-7030	Information and referral service of the Department of Human Resources; receives calls from citizens who need human services help or information on sources of help in caller's community.
Labor Apprenticeship Program	1-800-662-7003	General information and assistance for on-the-job training programs and apprenticeship programs; Federal and State guidelines for such programs, individual's and firms' problems and concerns with this type of training program.
Local Government Advocacy	1-800-662-7200	Advocates on behalf of local government; serves as communications focal point between local governments and various state departments; resolves problems of local governments in matters involving state government, information source for local government.
State Library for the Blind	1-800-662-7726	Reader's advisory and referral service designed to meet the needs of visually handicapped persons.
State Library	1-800-662-7644	Designed to provide information and assistance to community libraries (not individuals); citizens are advised to communicate directly with local library facility.
State Personnel Testing	1-800-662-7094	Provides citizens with information about tests administered by the state. Schedules for various tests, locations, etc., and sets up testing dates for citizens.
Wildlife Reporting	1-800-662-7137	Citizens may report violations of wildlife laws, boating accidents, etc., to Wildlife Enforcement Division.
Insurance Consumer Protection	1-800-662-7777	Provides citizens with information about insurance and handles complaints about any insurance related matter.
N.C. Lawyer Referral	1-800-662-7660	Based on type of legal help needed by caller, name and telephone number of attorney in area is provided.

IN-KIND CONTRIBUTIONS 1979-80

In Appreciation for Goods and/or Services Donated to Camp Dogwood

Upholstery Material — West Lexington Lions Club
Two Dozen Sweaters for Bingo Prizes — Bristol Knitting Co.
100 Rolls of Tape for Arts and Crafts — Shuford Mills, Mr. Joe Garrauaglia
Food and Supplies for Kitchen — J. Michael Thompson
Candy Bars and Potato Chips for Recreation — Mooresville Lions Club
Rubber Stamps — Mr. Woodrow Cloer
North Carolina and American Flags — Hope Mills Lions Club
Fresh Tomatoes for Kitchen — Patterson Farms
Bingo Prizes: Hot Plates, Cookie Jar, Mugs, Mirror Frames, Toothbrush Holder — Hyalyn, Ltd.
Eleven Sets Sheets and Pillow Cases — Rowan County Lions Council
Axe — Waverly Lucas
Twelve 9-volt batteries — Myrtle Garris
Maxwell House Coffee Maker — Shaw Brown
Material and Labor to Reupholster Sofa — West Lexington Lions Club
Four Gallons Strawberries — Mr. Powell White
Twenty-Four Life Vests — Jim Forcum — Thomasville Lions Club
Used Coffee Maker and Five Jars Coffee — Jan and John Nicholson
Used Upright Freezer — Mrs. Gloria Knox
Three Bushels Squash for Kitchen — Mr. Robert Freeze
Cantalopes for Kitchen — Mr. Rodney White
Bath Towels and Face Cloths — C. D. Hartness
Electric Tools: Drill/bits, Sander/paper, Saw/blade — Roland H. Schmidt
Brooms — Mooresville Lions Club
Material Scraps and Egg Cartons for Arts and Crafts — Milford Hills Lioness Club
Two Dozen Sweaters for prizes — Mr. Dick Horner, Bristol Products Corp.

CLUB "50" TOTALS

(Continued from page 10)

D	Garland C. Clinard, Oakview	595.00	—
D	Robert F. Farley, Greensboro	588.59	500
J	Alan Cooper, Rocky Mount Luncheon	577.16	500
G	Clarence Albea, Sir Walter	576.00	—
E	Charles Cash, Tri-County Deaf	575.00	500
J	Bill Bailey, Rocky Mount Luncheon	572.16	500
J	John L. McKenzie, Rocky Mount Evening	568.67	500
B	Johnny E. Berry, Rutherford College	565.00	—
H	Ray Britt, Hanover	550.64	500
J	Francis Hooper, Rocky Mount Evening	550.73	500
J	F. A. Rawles, Williamston	539.25	500
E	Thomas L. Miller, Franklin-Ellis	538.00	500
J	Jesse Morton, Rocky Mount Luncheon	537.18	500
D	Clyde Hendricks, Mocksville	532.50	500
B	Ben Wise, Avery County	518.01	500
D	Marion Nethery, Madison	516.00	500
D	David R. Osborne, Sedgefield	501.58	500
D	F. Ray Williard, Oakview	500.00	500

$300.00 to $499.99

G	William Hendrix, Sir Walter	496.00	—
A	William Dudak, Biltmore	491.00	—
B	Harry Davis, Mooresville	480.00	300
J	Melvin W. Bright, Weeksville	479.00	—
J	L. M. Brinkley, Ahoskie	476.96	—
B	Jerry Ervin, Mooresville	455.00	300
H	Roy T. Murray, Cape Fear	453.13	300
J	William M. Harris, Weeksville	450.00	—
G	W. C. Stephenson, Wake Forest	449.70	—
G	Grover W. Teeter, Sir Walter	446.00	—
J	Frank Edwards, Rocky Mount Luncheon	444.16	—
J	Rufus Barringer, Rocky Mount Evening	427.60	—
D	Richard N. Smith, Hamilton Lakes	426.49	300
D	Thomas O. Howell, Hamilton Lakes	425.42	—
D	James Boger, Mocksville	425.00	300
J	Earl Honeycutt, Rocky Mount Evening	424.09	300
B	Vance Buchanan, Avery County	423.68	—
J	L. C. Hooks, Rocky Mount Evening	422.54	300
H	Jappy M. Tyndall, New Bern	420.64	300
E	Wade E. Zimmerman, Arcadia	410.00	—
D	William Joyce, Madison	405.25	—
E	Norman Williams, Milford Hills	403.98	300
H	Edwin L. West, Cape Fear	401.30	300
F	Grady Howard, Spring Lake	400.00	—
J	Sterling Shue, Ahoskie	395.90	300
F	Fred O. Falconbury, Lafayette	395.58	300
J	Hubert Carter, Wilson Evening	391.00	300
B	James Burleson, Avery County	382.89	—
J	Bill Wescott, Rocky Mount Luncheon	382.00	300
J	John M. Gregory, Weeksville	381.00	300
E	Everette F. Craver, Arcadia	379.00	—
J	Ben Sharpe, Rocky Mount Evening	378.38	300
E	William L. Allison, Cleveland	375.00	300
D	J. O. Puett, Sedgefield	365.79	300
J	F. G. Thomas, Williamston	362.50	300
J	John Thomas, Rocky Mount Luncheon	359.71	300
G	Moffett Moore, Sir Walter	354.75	300
E	Jim Readling, Milford Hills	352.03	—
D	C. L. Ayers, Pinnacle	351.20	300
A	B. Sloan, Fontana Dam	350.00	300
J	Henry Tharrington, Rocky Mount Evening	346.97	300
J	Mack C. Jones, Ahoskie	342.64	300
G	Frank T. Colvert, Sir Walter	341.33	300
D	William S. Knox, Greensboro	336.68	300
D	Paul Priddy, King	336.43	300
J	Jonathan Taylor, Ahoskie	336.40	300
G	John S. Patterson, Sir Walter	336.00	300
J	P. W. Whitfield, Wilson Evening	335.00	300
D	David Price, Madison	333.00	300
B	Wayne Honeycutt, Rutherford College	332.00	300
D	Fred Surrett Sr., Oakview	332.00	300
B	Erik Ingwersen, Avery County	331.35	300
J	William J. Bryant, Ahoskie	328.25	300
J	Frank Chitty, Ahoskie	326.16	300
F	Roland Schmidt, Hope Mills	325.00	300
B	Gary Anthony, Rutherford College	320.00	300
D	John Wilson, Sedgefield	316.44	300
A	Peyton Ivie, Murphy	315.79	300
J	Pravin Shulka, Rocky Mount Evening	312.02	300
J	Clarence Joyner, Rocky Mount Evening	308.55	300
G	Herbert A. Justice, North Raleigh	305.28	300
J	Frank W. Hollowell Jr., Weeksville	305.00	300
J	Robert E. Brinkley, Ahoskie	302.00	300
J	E. L. Hollowell, Edenton	301.00	300
J	J. N. Purinai, Rocky Mount Luncheon	300.91	300
A	A. Brownlee, Fontana Dam	300.00	300
A	E. Corpening, Fontana Dam	300.00	300
A	R. Jenkins, Fontana Dam	300.00	300
B	Gerald Lockee, Rutherford College	300.00	300
D	Grover C. Wood, Sedgefield	300.00	300
F	Earl Parker, Spring Lake	300.00	300

$200.00 to $299.99

B	Joe Lee Hartley, Avery County	297.00	—
J	Newsome Dean, Rocky Mount Evening	294.14	200
H	Thomas E. Barker, Cape Fear	289.73	200
J	Bruce Lamm, Wilson Evening	286.75	200
D	J. Boyce Garner, Franklinville	277.35	200
D	William Gann, O'Henry	277.00	—
J	Fred Combs, Rocky Mount Luncheon	273.16	200
H	Wayne Cole, New Bern	271.00	—
B	Boyd C. Wilson, Hudson	265.18	—
F	Claude Mack Meadows, Lafayette	264.58	200
F	Richard S. Sparks, Lafayette	264.33	200
J	G. Riley Tew, Williamston	263.00	200
D	Sam Furches, King	256.99	200
D	Charles Bishop, Pinnacle	256.34	—
E	C. R. Barringer Sr., Franklin-Ellis	256.00	—
D	John Burwell, King	255.00	200
D	William Hillard, O'Henry	252.50	200
D	Shelton Booze, King	252.28	200
E	Hoyle E. Little, Stanfield	250.00	—
E	Orville Y. Tucker, Stanfield	250.00	—
G	J. Gilbert Teel, Sir Walter	249.20	200
B	Robert Woodside, Avery County	242.70	200
E	Norman C. Alston, Concord	240.00	200
D	M. E. Johnson, Sedgefield	238.16	200
G	Harold Fowler, Cary	238.00	200
D	Raymond A. Smith, Oakview	235.00	200
E	William C. Love, Oakboro	235.00	200
D	M. John Marko, Hamilton Lakes	232.74	200
H	William E. Caudill, Hanover	232.33	200
E	Lewis Minter, Arcadia	227.00	200
A	Fred Hutchinson, Candler	226.00	200
G	A. Bernard Shelley, Sir Walter	226.00	200
D	John Dixon, Madison	225.00	200
D	Clyde Wood, Oakview	225.00	200
J	John Draughn, Wilson Evening	224.30	200
D	J. Ralph Huffman, Hamilton Lakes	223.03	200
J	Maurice K. Berry Jr., Weeksville	223.00	200
B	Bob Shook, Rutherford College	220.00	200
J	Jackson Joyner, Rocky Mount Evening	218.35	200
J	Harold Clayton, Ahoskie	213.90	200
J	M. Crowder Jones, Elizabeth City	211.00	200
B	Zeb Malcolm, Rutherford College	210.00	200
E	George W. Tesh Jr., Arcadia	210.00	200
J	Ed Sharpe, Rocky Mount Evening	204.33	200
H	Robert Brantley, Cape Fear	201.64	200
A	L. Cable, Fontana Dam	200.00	200
A	R. English, Fontana Dam	200.00	200
A	W. Giessler, Fontana Dam	200.00	200
A	B. Gladden, Fontana Dam	200.00	200
A	R. Green, Fontana Dam	200.00	200
A	H. Holder, Fontana Dam	200.00	200
A	G. Kurucz, Fontana Dam	200.00	200
A	O. Paul, Fontana Dam	200.00	200
A	D. Rogers, Fontana Dam	200.00	200
D	Gene Everett, Dobson	200.00	200
D	Paul Davidson, Dobson	200.00	200
D	Robert V. Bevan, Oakview	200.00	200

$100.00 to $199.99

D	Thomas F. Neese, Sedgefield	196.28	—
G	Bob Coleson, Cary	192.06	—
H	Carl T. Davis, Hanover	190.84	100
E	Fred Kirby, Indian Trail	190.00	—
J	Charles Simpson, Wilson Evening	186.91	100
D	F. Roger Brown, Hamilton Lakes	183.75	100
A	John Lydecker, Biltmore	180.00	—
D	William L. Craven, Hamilton Lakes	179.00	100
D	G. Larry Guy, Oakview	175.00	—
J	Chester Rawls, Ahoskie	172.57	—
E	Charles Mode, Arcadia	170.00	—
D	Carl W. Sinclair, Hamilton Lakes	168.31	100
G	George Sharpe, Cary	168.00	100
E	James Morris, Milford Hills	167.72	—
D	Joseph Tilley Jr., Pinnacle	167.34	—
J	Warren R. Tait, Wilson Evening	166.87	—
J	Victor Sumner, Ahoskie	166.61	100
A	Robert McFarland, Murphy	165.00	—
B	Doran Robbins, Avery County	165.00	100
D	John S. Wade, Oakview	165.00	—
G	Harry Crane, Sir Walter	162.76	—
A	Merle Davis, Murphy	160.00	—
D	Sherrill Doby, King	158.80	100
G	Don Niebling, Cary	156.50	—
E	Bob Fallis, Milford Hills	155.51	100
A	Boyd Davis, Murphy	155.00	—
A	Bill Downs, Murphy	155.00	—
A	Jimmy Howse, Murphy	150.00	—
A	Rex Kephart, Murphy	150.00	—
B	Charles G. Rhyne, Conover	150.00	—
B	Bam Benfield, Rutherford College	150.00	—
D	Jerry Weaver, Dobson	150.00	—
E	Donald Johnson, Arcadia	150.00	—
E	Bill Simmerson, Milford Hills	150.00	100
J	William M. Griffin, Williamston	150.00	—
J	Fred M. Taylor, Williamston	150.00	100
E	Joe A. Truslow, Lumberton	148.00	100
J	C. D. Wiggins, Ahoskie	145.90	100
J	Don Viersen, Ahoskie	145.00	100

(Continued on page 38)

Blind and Sight Service and Henry A. Wood Award Report

Report of Lions Clubs activities on work for the blind and sight conservation for April 1, 1979 through March 31, 1980

		LOCAL PROJECTS														
	Membership	Food, Clothing and Household Equipment	Patient Medical and Optical Services	Educational and Rehabilitative Services	Shelter, Fuel, and Utilities	Glaucoma, Diabetes and Vision Screening	Recreational and Therapeutic Activities	Persons Attending Camp Dogwood	Scholarship Recipients	Canes and Radios Distributed	Life Memberships	Blind and Sight Service Programs	Other Local Contributions	Value of Miles Traveled—Direct Services	Value of Hours Worked—Direct Services
DISTRICT 31-A															
*Andrews	35	$ 110	$ 60	$ —	$ 75	$ —	$ —	—	—	13	9	—	$ —	$ 8	$ 40
†Asheville	115	261	863	—	—	9,110	90	1	—	—	1	4	45,000	345	4,276
Avery's Creek	19	—	—	—	—	—	—	—	—	—	—	3	—	—	—
‡Biltmore	11	—	—	—	—	—	—	—	—	—	—	—	—	—	—
*Black Mountain	14	—	—	—	—	—	—	—	—	—	—	4	—	16	124
Brevard	35	321	142	207	—	—	—	—	—	—	—	—	—	—	—
Bryson City	24	325	—	50	—	—	—	—	—	—	—	1	—	52	32
Candler	51	—	—	—	—	718	—	—	—	—	3	4	536	719	2,740
Canton	70	—	25	200	—	—	100	—	—	—	—	—	676	7	300
Cashiers-Glenville	11	—	—	—	—	313	—	—	—	—	—	1	—	—	—
Cherokee	14	1,078	24	—	300	—	—	—	—	—	—	—	—	—	—
‡Clay County	27	—	—	—	—	—	—	—	—	—	—	—	—	—	—
Clyde	25	—	—	—	—	138	—	—	—	—	—	4	259	130	400
Columbus	12	66	—	—	—	42	—	—	—	—	1	3	—	104	452
*Cullowhee	17	—	—	—	150	383	—	—	—	—	—	—	—	16	176
*Erwin District	42	—	150	—	—	50	90	1	—	—	—	1	—	132	400
Etowah	28	—	309	925	24	98	518	—	—	—	—	—	200	—	—
Fairview	23	—	—	—	—	—	—	—	—	—	—	—	—	3	100
Flat Rock	39	81	334	—	—	160	392	1	—	—	—	1	402	206	1,180
Fontana Dam	21	—	—	127	—	77	—	—	—	—	—	1	—	338	1,600
Franklin	39	105	—	—	—	68	—	—	—	—	—	2	3,954	27	—
*Haw Creek	41	—	—	—	—	144	—	—	—	—	—	2	144	72	324
‡Hazelwood	21	—	—	—	—	—	—	—	—	—	—	—	—	—	—
†Hendersonville	94	—	2,082	—	—	350	795	2	—	—	—	4	15,062	384	4,524
‡Highlands	53	100	300	—	—	—	300	1	—	1	—	3	—	5	400
*Hot Springs	27	—	—	—	—	—	—	—	—	—	—	—	—	—	—
Johnston District	10	65	75	—	45	35	98	—	—	1	—	3	—	15	80
Mars Hill	30	350	—	—	—	100	—	—	—	—	—	1	656	13	120
Marshall	30	820	—	—	—	225	—	—	—	—	—	—	—	—	—
‡Mills River	19	—	—	—	—	—	—	—	—	—	—	—	—	—	—
*Mountain Home	26	98	341	—	—	91	178	—	—	4	—	5	—	214	984
Murphy	29	1,020	628	—	—	—	—	8	—	—	—	—	—	78	700
‡North Asheville	15	—	—	—	—	—	—	—	—	—	—	—	—	—	—
Pigeon Valley	12	110	30	—	—	—	40	1	—	—	—	4	—	78	720
†Pisgah Forest	17	272	166	62	—	130	—	—	—	—	—	6	1,121	323	3,316
‡Robbinsville	23	—	—	—	—	—	—	—	—	—	—	—	—	—	—
Saluda	24	12	100	60	—	65	—	—	—	1	—	1	30	5	40
Swannanoa Valley	19	200	486	35	—	25	—	—	—	—	—	1	—	46	96
Sylva	34	—	202	45	—	564	210	1	—	—	—	1	—	—	—
Tryon	20	91	—	—	—	75	273	2	—	2	—	2	222	5	20
‡Valley Springs	41	—	—	—	—	—	—	—	—	—	—	—	—	—	—
Venable	10	—	—	—	—	35	—	—	—	—	—	—	35	—	—
†Waynesville	51	1,561	61	125	213	300	364	—	—	2	5	—	—	780	7,712
‡Weaverville	16	—	—	—	—	—	—	—	—	—	—	—	—	—	—
West Asheville	33	—	—	—	—	—	—	—	—	—	—	—	—	—	—
‡Woodfin	11	—	—	—	—	—	—	—	—	—	—	—	—	—	—
Totals District 31-A	1,378	$ 7,046	$ 6,378	$ 1,836	$ 807	$13,296	$ 3,448	18	0	24	19	62	$ 68,297	$ 4,121	$ 30,856

*Report received after March 31, 1980 deadline †Award Winner ‡No Report Received

	STATEWIDE PROJECTS						NAT. PROJ.			
	White Cane Drive and Camp Dogwood General Fund	Specified Contributions to Camp Dogwood	Sale of Camp Dogwood Fund Raising Tickets	Used Eye Glasses Turned in	Eye and Human Tissue Wills Secured	Other Statewide Contributions	Contributions Made for National Services	TOTAL DOLLARS SPENT FOR BLIND AND SIGHT SERVICES	TOTAL NUMBER ACTIVITIES POINTS	GRAND TOTAL DOLLARS AND POINTS PER MEMBER
DISTRICT 31-A										
*Andrews	$ 900	$ —	$ 20	5	—	$ —	$ —	$ 1,213	27	35
†Asheville	2,000	—	76	2,310	67	4,836	—	66,857	2,383	602
Avery's Creek	100	—	30	34	2	—	—	130	39	9
‡Biltmore	400	—	—	—	—	—	—	400	—	—
*Black Mountain	325	—	—	225	5	—	—	465	234	50
Brevard	875	—	—	—	9	3,283	—	4,828	9	138
Bryson City	625	—	—	66	1	1,153	—	2,237	68	96
Candler	10	—	—	78	—	9,600	—	14,323	85	283
Canton	930	—	25	65	6	—	—	2,263	71	33
Cashiers-Glenville	60	—	—	—	—	—	—	374	—	34
Cherokee	314	—	—	60	—	—	—	1,716	60	127
‡Clay County	0	—	—	—	—	—	—	—	—	—
Clyde	550	75	3	167	2	1,287	—	2,842	173	121
Columbus	430	—	81	105	8	481	365	2,021	117	178
*Cullowhee	0	—	—	—	—	—	—	725	—	43
*Erwin District	0	—	—	28	7	—	—	822	37	20
Etowah	800	—	—	—	—	2,943	—	5,817	—	208
Fairview	225	—	—	—	—	—	—	328	—	14
Flat Rock	1,065	—	21	—	9	3,418	—	7,259	11	186
Fontana Dam	2,100	—	80	40	—	500	—	4,822	41	232
Franklin	585	—	—	1,085	69	300	—	5,039	1,156	159
*Haw Creek	0	—	38	—	—	—	—	722	2	18
‡Hazelwood	525	—	33	—	—	—	—	558	—	—
†Hendersonville	1,700	—	100	1,525	79	3,000	—	27,997	1,610	314
‡Highlands	0	—	84	200	5	—	—	1,189	210	26
*Hot Springs	500	—	—	—	—	—	—	500	—	—
Johnston District	0	—	—	12	—	—	—	413	16	43
Mars Hill	130	—	—	6	—	—	—	1,369	7	46
Marshall	360	—	—	—	—	758	—	2,163	—	72
‡Mills River	285	—	—	—	—	—	—	285	—	—
*Mountain Home	130	—	—	—	3	—	—	2,036	12	79
Murphy	878	25	30	24	—	250	—	3,609	32	126
‡North Asheville	0	—	—	—	—	—	—	0	—	—
Pigeon Valley	0	—	—	40	—	—	—	978	45	85
†Pisgah Forest	488	—	50	94	765	500	—	6,428	865	429
‡Robbinsville	330	—	—	—	—	—	—	330	—	—
Saluda	900	—	43	—	—	300	—	1,555	2	65
Swannanoa Valley	200	—	—	6	7	1,100	—	2,188	14	116
Sylva	0	—	—	40	10	325	—	1,346	52	41
Tryon	500	—	100	—	3	—	—	1,286	9	65
‡Valley Springs	500	—	11	—	—	—	—	511	—	—
Venable	150	—	—	—	—	526	—	746	—	75
†Waynesville	0	—	—	15	3	11,760	—	22,876	25	449
‡Weaverville	50	—	30	—	—	—	—	80	—	—
West Asheville	527	—	—	15	4	—	—	527	19	17
‡Woodfin	200	—	15	—	—	—	—	215	—	—
Totals District 31-A	$ 20,647	$ 100	$ 870	6,245	1,064	$ 46,320	$ 365	$ 204,388	7,431	154

LOCAL PROJECTS

District 31-B	Membership	Food, Clothing and Household Equipment	Patient Medical and Optical Services	Educational and Rehabilitative Services	Shelter, Fuel, and Utilities	Glaucoma, Diabetes and Vision Screening	Recreational and Therapeutic Activities	Persons Attending Camp Dogwood	Scholarship Recipients	Canes and Radios Distributed	Life Memberships	Blind and Sight Service Programs	Other Local Contributions	Value of Miles Traveled—Direct Services	Value of Hours Worked—Direct Services
*Avery County	27	$ —	$ —	$ 109	$ 100	$ —	$ —	—	—	—	—	5	$ —	$ 4	$ 564
‡Bakersville	30	—	—	—	—	—	—	—	—	—	—	—	—	—	—
Balls Creek	13	—	—	—	—	—	—	—	—	—	—	2	—	—	—
‡Banoak	10	—	—	—	—	—	—	—	—	—	—	—	—	—	—
‡Bethlehem	22	—	—	—	—	—	—	—	—	—	—	—	—	—	—
*Boone	30	—	315	—	—	416	90	1	—	2	—	4	—	—	—
‡Burnsville	20	—	—	—	—	—	—	—	—	—	—	—	—	—	—
*Catawba	21	10	—	25	—	—	—	—	—	—	—	1	—	—	—
City of Progress	17	—	150	—	—	—	225	—	—	2	—	—	—	7	96
Claremont	28	—	147	—	—	210	—	—	—	—	—	3	—	10	20
*Conover	45	—	155	—	—	—	—	—	—	—	—	4	—	—	—
‡Drexel	27	—	—	—	—	—	—	—	—	—	—	—	—	—	—
‡East Iredell	20	—	—	—	—	—	—	—	—	—	—	—	—	—	—
‡Fairbrook	8	—	—	—	—	—	—	—	—	—	—	—	—	—	—
‡Foothills Deaf	25	—	—	—	—	—	—	—	—	—	—	—	—	—	—
*Granite Falls	31	1,383	60	—	—	—	100	—	—	—	—	3	1,276	22	400
‡Hickory	57	—	—	—	—	—	180	—	—	—	—	—	—	—	—
Hildebran	27	640	210	60	100	—	—	6	—	—	—	1	—	104	1,944
Hudson	18	365	1,192	—	—	100	160	2	—	—	—	6	811	26	800
‡Lenoir	35	—	—	—	—	—	—	—	—	—	—	—	—	—	—
Longview	26	100	200	—	50	—	30	2	—	5	—	3	—	16	160
Lower Creek	28	17	1,059	120	530	—	478	—	1	—	—	3	2,559	35	340
Maiden	29	40	—	—	—	—	—	—	—	1	1	1	—	4	40
Marion	23	—	100	—	—	—	—	—	—	—	—	1	—	142	353
Monticello	20	50	50	—	200	—	35	—	—	—	—	1	—	39	80
†Mooresville	58	—	74	—	160	—	1,740	2	—	—	14	2	—	200	1,076
*Morganton	81	804	120	70	—	892	420	6	—	5	2	5	—	233	1,440
*Newton	44	88	2,572	250	—	—	129	4	—	—	—	2	—	84	744
North Iredell	14	—	—	—	—	—	—	—	—	—	—	—	—	—	—
North Wilkesboro	63	650	321	—	—	—	—	—	—	—	—	3	—	—	—
*Rutherford College	23	—	—	—	40	—	90	1	—	1	—	5	—	393	6,888
‡Saint Stephens	26	—	—	—	—	—	—	—	—	—	—	—	—	—	—
‡Shepherds	25	—	—	—	—	—	—	—	—	—	—	—	—	—	—
*Sherrills Ford	31	—	50	—	—	—	—	—	—	4	—	6	231	98	1,500
South Iredell	25	—	—	—	—	—	—	—	—	—	—	—	—	—	—
Sparta	44	45	215	25	—	417	130	—	—	—	—	2	1,641	—	—
‡Spruce Pine	18	—	—	—	—	—	—	—	—	—	—	—	—	—	—
Startown	22	—	—	—	—	—	—	—	—	—	—	—	20	—	—
‡Statesville	19	—	—	—	—	—	—	—	—	—	—	—	—	—	—
Taylorsville	45	240	40	—	125	—	—	2	—	2	1	3	550	104	572
Troutman	30	—	—	122	—	—	—	—	—	—	—	—	—	130	100
‡Valdese	37	—	—	—	—	—	—	—	—	—	—	—	—	—	—
West Iredell	15	—	130	—	—	—	—	—	—	—	—	—	—	—	—
West Jefferson	29	414	550	88	—	417	75	1	3	—	—	3	—	49	1,888
Wilkesboro	26	—	212	—	—	125	90	1	—	1	—	—	—	26	256
Totals District 31-B	1,312	$ 4,846	$ 7,922	$ 869	$ 1,305	$ 2,577	$3,972	28	4	23	18	69	$ 7,088	$ 1,726	$ 19,261

*Report received after March 31, 1980 deadline †Award Winner ‡No Report Received

	STATEWIDE PROJECTS						NAT. PROJ.			
	White Cane Drive and Camp Dogwood General Fund	Specified Contributions to Camp Dogwood	Sale of Camp Dogwood Fund Raising Tickets	Used Eye Glasses Turned in	Eye and Human Tissue Wills Secured	Other Statewide Contributions	Contributions Made for National Services	TOTAL DOLLARS SPENT FOR BLIND AND SIGHT SERVICES	TOTAL NUMBER ACTIVITIES POINTS	GRAND TOTAL DOLLARS AND POINTS PER MEMBER
DISTRICT 31-B										
*Avery County	$ 1,943	$ —	$ —	82	16	$ —	$ —	$ 2,720	103	105
‡Bakersville	654	—	—	—	—	—	—	654	—	—
Balls Creek	375	—	80	—	1	—	—	455	3	35
‡Banoak	87	—	28	—	—	—	—	115	—	—
‡Bethlehem	217	—	—	—	—	—	—	217	—	—
*Boone	400	—	121	—	142	2,060	—	3,402	149	118
‡Burnsville	567	—	6	—	—	—	—	573	—	—
*Catawba	525	—	210	—	—	—	—	770	1	37
City of Progress	540	—	116	—	3	3,605	—	4,739	5	279
Claremont	700	—	174	—	2	328	—	1,589	5	57
*Conover	1,390	—	250	—	5	—	—	1,795	9	40
‡Drexel	335	—	—	—	—	—	—	335	—	—
‡East Iredell	550	—	—	—	—	—	—	550	—	—
‡Fairbrook	150	—	—	—	—	—	—	150	—	—
‡Foothills Deaf	165	—	206	—	—	—	—	371	—	—
*Granite Falls	660	—	310	10	7	—	—	4,211	20	136
‡Hickory	1,375	—	288	—	—	—	—	1,843	—	—
Hildebran	615	—	110	—	6	2,141	—	5,924	13	220
Hudson	450	250	110	130	23	—	—	4,264	161	246
‡Lenoir	875	—	132	—	—	—	—	1,007	—	—
Longview	1,917	200	125	3	—	14	—	2,812	13	109
Lower Creek	1,950	—	420	—	30	—	—	7,508	34	269
Maiden	890	100	100	—	5	—	—	1,174	8	41
Marion	400	—	—	—	—	—	—	995	1	43
Monticello	250	—	30	—	—	—	—	734	1	37
†Mooresville	5,307	1,191	511	42	130	12,636	—	22,895	190	398
*Morganton	1,460	—	389	937	2	7,892	—	13,720	957	181
*Newton	1,280	278	520	—	7	—	—	5,945	13	135
North Iredell	300	—	120	—	—	—	—	420	—	30
North Wilkesboro	1,525	—	20	—	45	—	—	2,566	48	41
*Rutherford College	690	—	350	45	17	—	—	8,451	69	370
‡Saint Stephens	650	—	—	—	—	—	—	650	—	—
‡Shepherds	230	—	—	—	—	—	—	230	—	—
*Sherrills Ford	900	—	270	20	2	1,176	—	4,225	32	137
South Iredell	500	—	251	—	10	—	—	751	10	30
Sparta	1,100	—	5	—	79	1,878	—	5,456	81	126
‡Spruce Pine	450	—	—	—	—	—	—	450	—	—
Startown	300	—	192	—	—	—	—	512	—	23
‡Statesville	500	—	86	—	—	—	—	586	—	—
Taylorsville	1,100	—	239	130	—	3,410	—	6,380	138	145
Troutman	844	—	500	175	1	1,990	—	3,686	176	129
‡Valdese	1,130	—	220	—	—	—	—	1,350	—	—
West Iredell	100	—	—	—	—	—	—	230	—	15
West Jefferson	750	—	60	156	12	—	—	4,291	[1]175	154
Wilkesboro	625	—	280	—	11	—	—	1,614	13	63
Totals District 31-B	$ 37,771	$ 2,019	$ 6,829	1,730	556	$ 37,130	$ 0	$ 133,315	2,428	103

LOCAL PROJECTS

District 31-C	Membership	Food, Clothing and Household Equipment	Patient Medical and Optical Services	Educational and Rehabilitative Services	Shelter, Fuel, and Utilities	Glaucoma, Diabetes and Vision Screening	Recreational and Therapeutic Activities	Persons Attending Camp Dogwood	Scholarship Recipients	Canes and Radios Distributed	Life Memberships	Blind and Sight Service Programs	Other Local Contributions	Value of Miles Traveled—Direct Services	Value of Hours Worked—Direct Services
†Belmont	26	$ 486	$ —	$ —	$ 89	$ —	$ 90	—	—	—	—	3	$ —	$ 28	$ 296
‡Bessemer City	39	—	—	—	—	—	—	—	—	—	—	—	—	—	—
Boiling Springs	47	25	138	—	—	—	—	—	—	1	—	—	—	5	48
†Charlotte Central	122	—	1,200	650	—	—	500	—	—	20	—	—	7,500	78	400
*Charlotte Eastern	42	—	1,300	—	—	—	90	—	—	—	—	2	1,430	39	100
‡Charlotte Evening	14	—	—	—	—	—	—	—	—	—	—	—	—	—	—
Charlotte Freedom	29	—	—	—	—	—	—	—	—	—	—	3	—	—	160
*Charlotte Independence	25	—	—	—	—	—	—	—	—	—	—	2	—	—	—
Charlotte Metrolina Deaf	27	—	—	—	—	—	225	—	—	—	—	4	—	35	128
‡Charlotte Southern	31	—	—	—	—	—	—	—	—	—	—	—	—	—	—
*Charlotte South Park	36	—	450	—	—	—	—	—	—	1	—	3	1,650	13	20
‡Charlotte Western	17	—	—	—	—	—	—	—	—	—	—	—	—	—	—
‡Chase	19	50	—	—	—	—	225	3	—	—	—	—	90	21	72
*Cherryville	46	607	735	—	—	—	—	—	—	—	—	2	—	—	—
*Cornelius	50	—	90	—	—	—	270	2	—	1	—	2	—	—	—
‡Coulwood	17	—	—	—	—	—	90	—	—	—	—	—	—	—	—
*Cramerton-McAdenville	7	61	175	—	—	—	—	—	—	—	—	—	—	—	—
‡Dallas	17	—	—	—	—	—	—	—	—	—	—	—	—	—	—
Davidson	54	75	105	—	—	—	90	1	—	1	—	2	55	117	240
Derita	38	—	52	—	—	—	—	—	—	—	—	1	200	13	192
East Gastonia	25	302	105	—	—	—	90	1	—	—	—	1	—	—	—
Fallston	16	36	—	—	—	—	—	—	—	—	—	—	—	5	200
Forest City	52	359	34	—	170	—	90	1	—	5	2	—	4,293	45	252
†Gastonia Evening	75	—	304	—	—	—	1,426	2	—	—	—	1	—	7	32
†Gastonia Noon	23	3,274	313	652	324	—	260	3	—	2	—	1	—	12	312
‡Grover	31	—	—	—	—	—	—	—	—	—	—	—	—	—	—
Hickory Grove	20	—	45	50	—	—	—	—	—	—	—	2	—	4	12
‡Huntersville	53	—	—	—	—	—	90	—	—	—	—	—	—	—	—
‡Kings Mountain	19	—	—	—	—	—	—	—	—	—	—	—	—	—	—
‡Lattimore	23	—	—	—	—	—	—	—	—	—	—	—	—	—	—
‡Lawndale	18	—	—	—	—	—	—	—	—	—	—	—	—	—	—
*Lincolnton	30	425	1,040	2,130	20	—	180	2	—	—	2	1	—	34	148
*Lowell	25	—	—	35	—	100	337	—	—	—	1	—	—	7	80
Matthews	13	—	—	—	—	—	35	—	—	—	—	2	—	4	12
‡Mint Hill	16	—	—	—	—	—	—	—	—	—	—	—	—	—	—
Mount Holly	38	180	22	—	—	—	—	—	—	—	—	—	4,650	13	208
‡Newell-UNCC	24	—	—	—	—	—	—	—	—	—	—	—	—	—	—
‡Pineville	28	—	—	—	—	—	—	—	—	—	—	—	—	—	—
Polkville	27	—	—	—	—	24	—	—	—	—	—	—	—	—	—
*Rock Springs	19	70	150	—	—	—	—	—	—	—	1	4	—	—	—
Rutherfordton	48	1,996	40	—	95	—	—	—	—	—	2	3	—	65	200
Shelby Central	92	708	1,600	21	410	95	706	—	—	10	—	—	1,000	62	368
‡Shelby Community	23	—	—	—	—	—	—	—	—	—	—	—	—	—	—
Stanley	20	30	136	—	—	—	90	1	—	—	—	1	—	10	20
Totals District 31-C	1,461	$ 8,684	$ 8,034	$ 3,538	$1,108	$ 219	$ 4,884	16	0	41	8	40	$ 20,868	$ 617	$ 3,500

*Report received after March 31, 1980 deadline †Award Winner ‡No Report Received

	STATEWIDE PROJECTS						NAT. PROJ.			
	White Cane Drive and Camp Dogwood General Fund	Specified Contributions to Camp Dogwood	Sale of Camp Dogwood Fund Raising Tickets	Used Eye Glasses Turned in	Eye and Human Tissue Wills Secured	Other Statewide Contributions	Contributions Made for National Services	TOTAL DOLLARS SPENT FOR BLIND AND SIGHT SERVICES	TOTAL NUMBER ACTIVITIES POINTS	GRAND TOTAL DOLLARS AND POINTS PER MEMBER
DISTRICT 31-C										
†Belmont	$ 1,320	$ —	$ 146	50	19	$ 4,792	$ —	$ 7,247	72	282
‡Bessemer City	1,113	—	451	—	—	—	—	1,564	—	—
Boiling Springs	1,585	—	2	—	—	—	—	1,803	1	38
†Charlotte Central	4,500	14,504	1,975	300	18	—	—	31,307	338	260
*Charlotte Eastern	1,400	—	10	—	52	—	—	4,369	54	103
‡Charlotte Evening	384	—	70	—	—	—	—	454	—	—
Charlotte Freedom	—	—	110	—	12	—	—	270	15	10
*Charlotte Independence	—	—	44	—	30	—	—	44	32	3
Charlotte Metrolina Deaf	797	—	70	—	40	—	—	1,255	44	48
‡Charlotte Southern	900	—	170	—	—	—	—	1,070	—	—
*Charlotte South Park	1,210	—	24	—	520	—	—	3,367	524	108
‡Charlotte Western	250	—	100	—	—	—	—	350	—	—
‡Chase	285	—	3	—	—	—	—	746	3	39
*Cherryville	2,270	—	239	—	1	—	—	3,851	3	84
*Cornelius	1,500	—	43	4	7	—	—	1,903	16	38
‡Coulwood	540	—	—	—	—	—	—	630	—	—
*Cramerton-McAdenville	50	—	—	15	—	—	—	286	15	43
‡Dallas	150	—	—	—	—	—	—	150	—	—
Davidson	1,350	—	358	104	10	557	26	2,973	118	57
Derita	1,190	—	134	35	4	—	—	1,781	40	48
East Gastonia	817	—	—	—	9	1,367	—	2,681	11	108
Fallston	400	—	—	—	4	423	—	1,064	4	67
Forest City	1,000	—	155	200	48	—	—	6,398	256	126
†Gastonia Evening	2,272	—	60	4,500	47	2,607	—	6,708	4,550	150
†Gastonia Noon	679	—	244	—	5	—	200	6,270	11	273
‡Grover	525	—	—	—	—	—	—	525	—	—
Hickory Grove	900	300	325	27	20	—	—	1,636	49	84
‡Huntersville	650	—	—	—	—	—	—	740	—	—
‡Kings Mountain	1,002	—	40	—	—	—	—	1,042	—	—
‡Lattimore	575	—	10	—	—	—	—	585	—	—
‡Lawndale	566	—	—	—	—	—	—	566	—	—
*Lincolnton	1,085	—	—	50	2	1,326	—	6,388	57	215
*Lowell	875	—	17	50	—	—	—	1,451	51	61
Matthews	384	—	48	—	—	—	—	483	2	37
‡Mint Hill	443	—	50	—	—	—	—	493	—	—
Mount Holly	977	—	—	3	4	—	—	6,050	7	159
‡Newell-UNCC	590	—	30	—	—	—	—	620	—	—
‡Pineville	200	—	—	—	—	—	—	200	—	—
Polkville	275	—	35	—	—	—	—	334	—	12
*Rock Springs	575	—	140	—	50	362	—	1,297	55	71
Rutherfordton	3,840	—	369	138	149	—	—	6,605	292	144
Shelby Central	2,217	—	272	640	21	—	—	7,459	671	88
‡Shelby Community	690	—	—	—	—	—	—	690	—	—
Stanley	663	—	100	—	1	—	—	1,049	3	53
Totals District 31-C	$ 42,994	$ 14,804	$ 5,844	6,116	1,073	$ 11,434	$ 226	$ 126,754	7,294	92

	Membership	Food, Clothing and Household Equipment	Patient Medical and Optical Services	Educational and Rehabilitative Services	Shelter, Fuel, and Utilities	Glaucoma, Diabetes and Vision Screening	Recreational and Therapeutic Activities	Persons Attending Camp Dogwood	Scholarship Recipients	Canes and Radios Distributed	Life Memberships	Blind and Sight Service Programs	Other Local Contributions	Value of Miles Traveled—Direct Services	Value of Hours Worked—Direct Services
		LOCAL PROJECTS													
DISTRICT 31-D															
Alamance Community	31	$ —	$ 120	$ 25	$ —	$ —	$ 90	—	—	—	—	—	$ —	$ 130	$ —
Archdale-Trinity	44	389	176	—	—	—	—	—	—	2	—	1	—	33	560
Asheboro	48	—	—	20	—	130	—	—	—	5	1	—	—	260	928
‡Boonville	20	—	—	—	—	—	—	—	—	—	—	—	—	—	—
Clemmons	16	—	50	—	—	—	—	—	—	—	—	1	—	65	200
‡Coleridge	15	—	—	—	—	—	—	—	—	—	—	—	—	—	—
‡Danbury	9	—	—	—	—	—	—	—	—	—	—	—	—	—	—
Dobson	38	75	230	525	98	—	—	—	—	6	—	4	—	20	168
Eden	35	—	—	—	—	280	90	—	—	—	—	—	360	—	—
Eden Evening	17	—	70	—	40	138	—	—	—	—	—	3	—	13	320
Elkin	43	—	60	100	—	—	—	—	—	12	—	1	134	130	400
Farmer	16	72	97	—	—	43	—	—	—	—	—	2	—	16	160
Forsyth	56	535	739	—	1,154	—	270	3	—	2	5	5	—	—	160
Franklinville	29	—	—	—	—	78	68	—	—	—	—	2	453	15	116
*Gate City	20	35	—	—	—	74	45	—	—	2	—	1	—	23	96
‡Gibsonville	21	—	—	—	—	—	—	—	—	—	—	—	—	—	—
Glenwood	25	—	—	—	—	265	191	1	—	5	—	2	—	12	36
Grays Chapel	15	—	—	—	—	43	—	—	—	—	—	2	—	21	288
Greensboro	138	—	798	625	—	568	761	2	1	13	—	3	10,004	267	1,924
‡Guilford College	19	—	—	—	—	—	—	—	—	—	—	—	—	—	—
*Hamilton Lakes	34	—	—	—	—	150	468	2	—	—	—	5	100	44	272
†High Point	96	44	6,849	539	254	485	3,992	4	—	20	—	—	8,267	189	5,220
High Point Luncheon	21	—	—	—	—	—	—	—	—	—	—	—	—	—	—
Jamestown-Union Hill	22	290	—	205	—	300	960	1	—	—	1	10	—	—	96
‡Jonesville-Arlington	18	—	—	—	—	—	—	—	—	—	—	—	—	—	—
Julian	24	682	—	—	—	103	352	1	—	—	—	—	1,227	46	480
‡Kernersville	69	—	—	—	—	—	90	—	—	—	—	—	—	—	—
King	52	188	125	—	—	—	33	—	—	—	—	—	—	—	—
Konnoak Hills	42	847	523	100	—	—	1,392	8	—	2	—	1	—	118	1,312
Liberty	24	50	—	—	—	65	90	90	—	—	—	2	378	34	192
Madison	35	221	209	—	—	284	90	1	—	1	1	—	1,512	13	1,400
Mayodan	33	—	—	—	—	268	—	—	—	—	—	3	260	—	—
*McLeansville	38	173	114	—	—	197	—	—	—	—	—	3	2,826	10	600
‡Mocksville	38	—	—	—	—	—	90	—	—	—	—	—	—	—	—
‡Mount Airy	66	—	—	—	—	—	270	—	—	—	—	—	—	—	—
Oakview	46	561	85	—	—	171	—	—	—	21	—	3	—	203	1,100
O'Henry	19	—	—	—	—	50	418	1	—	—	—	—	—	—	—
Old Town	27	145	98	—	—	—	365	2	—	—	—	4	—	312	1,000
‡Piedmont Deaf	9	—	—	—	—	—	—	—	—	—	—	—	—	—	—
*Pilot Mountain	11	—	—	20	—	—	200	1	—	9	—	6	—	65	2,500
Pinnacle	16	77	398	51	—	32	124	1	—	—	—	—	—	316	412
Pleasant Garden	16	40	8	—	—	—	—	—	—	—	—	—	375	26	80
‡Ramseur	34	—	—	—	—	—	—	—	—	—	—	—	—	—	—
Randleman	21	280	—	—	—	—	—	—	—	5	—	2	—	150	160
Reidsville	36	—	179	—	—	270	—	—	—	1	—	2	440	26	200
Seagrove	18	—	—	—	—	76	—	—	—	—	—	2	—	78	160
Sedgefield	21	—	75	—	—	103	119	—	—	—	—	1	1,011	13	56
Tabernacle	16	—	—	—	—	43	77	—	—	—	—	2	—	3	40
Twin City	55	—	—	—	—	2,273	2,267	12	—	3	2	—	—	—	—
Walkertown	35	96	213	—	—	—	680	1	—	3	—	1	89	78	560
‡Walnut Cove	37	—	—	—	—	—	—	—	—	—	—	—	—	—	—
Winston-Salem Host	125	2,048	1,356	125	220	400	2,346	12	—	14	—	2	—	89	1,096
‡Yadkinville	18	—	—	—	—	—	90	—	—	—	—	—	—	—	—
Totals District 31-D	1,827	$ 6,848	$ 12,572	$ 2,335	$1,766	$ 6,889	$ 16,028	143	1	126	10	76	$ 27,436	$ 2,818	$ 22,292

*Report received after March 31, 1980 deadline †Award Winner ‡No Report Received

	STATEWIDE PROJECTS						NAT. PROJ.			
	White Cane Drive and Camp Dogwood General Fund	Specified Contributions to Camp Dogwood	Sale of Camp Dogwood Fund Raising Tickets	Used Eye Glasses Turned in	Eye and Human Tissue Wills Secured	Other Statewide Contributions	Contributions Made for National Services	TOTAL DOLLARS SPENT FOR BLIND AND SIGHT SERVICES	TOTAL NUMBER ACTIVITIES POINTS	GRAND TOTAL DOLLARS AND POINTS PER MEMBER
DISTRICT 31-D										
Alamance Community	$ 825	$ 25	$ 25	12	93	$ —	$ —	$ 1,240	105	43
Archdale-Trinity	1,110	—	—	41	21	—	—	2,268	65	53
Asheboro	2,221	—	190	—	45	—	—	3,749	51	79
‡Boonville	500	—	50	—	—	—	—	550	—	—
Clemmons	250	—	—	—	—	—	—	565	1	35
‡Coleridge	190	—	—	—	—	—	—	190	—	—
‡Danbury	549	—	—	—	—	—	—	549	—	—
Dobson	950	—	26	—	76	—	—	2,092	86	57
Eden	825	—	100	157	1	—	—	1,655	158	52
Eden Evening	420	—	76	5,000	—	—	—	1,077	5,003	358
Elkin	800	—	212	16	12	—	—	1,836	41	44
Farmer	415	—	16	—	8	—	—	819	10	52
Forsyth	5,936	1,540	2,197	680	284	3,200	—	15,731	979	298
Franklinville	406	10	270	—	7	—	—	1,416	9	49
*Gate City	505	—	70	36	7	—	—	848	46	45
‡Gibsonville	170	—	—	—	—	—	—	170	—	—
Glenwood	235	—	256	28	76	—	—	995	112	44
Grays Chapel	459	—	—	—	—	—	—	811	2	54
Greensboro	3,565	200	201	550	122	—	—	18,913	691	142
‡Guilford College	301	—	180	—	—	—	—	481	—	—
*Hamilton Lakes	3,044	22	257	883	15	2,980	—	7,337	905	242
†High Point	2,900	—	406	795	99	100	—	29,245	918	314
High Point Luncheon	250	—	—	—	—	25	—	275	—	13
Jamestown-Union Hill	575	—	203	—	2	—	—	2,629	14	120
‡Jonesville-Arlington	150	—	—	—	—	—	—	150	—	—
Julian	965	—	46	73	42	—	—	3,901	116	167
‡Kernersville	828	—	20	—	—	—	—	938	—	—
King	780	—	—	—	10	—	—	1,126	10	22
Konnoak Hills	2,100	—	220	69	85	65	—	6,677	165	163
Liberty	314	—	130	8	—	—	—	1,253	100	56
Madison	1,000	—	10	57	6	—	—	4,739	66	137
Mayodan	500	—	168	—	—	—	—	1,196	3	36
*McLeansville	950	20	400	15	3	—	—	5,290	21	140
‡Mocksville	2,545	—	978	—	—	—	—	3,613	—	—
‡Mount Airy	1,200	—	139	—	—	—	—	1,609	—	—
Oakview	1,226	—	326	213	273	—	—	3,672	510	91
O'Henry	285	—	130	—	250	—	—	883	251	60
Old Town	650	60	260	50	197	—	—	2,890	253	116
‡Piedmont Deaf	100	—	80	—	—	—	—	180	—	—
*Pilot Mountain	200	—	160	10	—	—	—	3,145	26	288
Pinnacle	446	—	30	22	8	535	—	2,421	31	153
Pleasant Garden	385	—	21	—	—	—	—	935	—	58
‡Ramseur	588	—	138	—	—	—	—	726	—	—
Randleman	782	—	40	—	6	—	—	1,412	13	68
Reidsville	1,200	—	10	104	9	—	—	2,325	116	68
Seagrove	350	—	90	—	5	—	—	754	7	42
Sedgefield	1,300	—	73	5	16	—	—	2,750	22	132
Tabernacle	125	—	67	—	—	—	—	355	2	22
Twin City	1,575	2,000	30	118	74	5,000	—	13,145	209	243
Walkertown	1,500	50	300	333	175	—	—	3,566	513	117
‡Wanut Cove	900	—	—	—	—	—	—	900	—	—
Winston-Salem Host	3,650	—	1,260	1,599	300	75	—	12,665	1,927	117
‡Yadkinville	225	—	80	—	—	—	—	395	—	—
Totals District 31-D	$ 54,220	$ 3,927	$ 9,941	10,874	2,327	$ 11,980	$ 0	$ 179,052	13,557	105

LOCAL PROJECTS

District 31-E	Membership	Food, Clothing and Household Equipment	Patient Medical and Optical Services	Educational and Rehabilitative Services	Shelter, Fuel, and Utilities	Glaucoma, Diabetes and Vision Screening	Recreational and Therapeutic Activities	Persons Attending Camp Dogwood	Scholarship Recipients	Canes and Radios Distributed	Life Memberships	Blind and Sight Service Programs	Other Local Contributions	Value of Miles Traveled—Direct Services	Value of Hours Worked—Direct Services
*Albemarle	96	$ —	$ —	$ —	$ —	$ —	$ 535	14	—	2	—	1	—	$ —	$ —
‡Ansonville	13	—	—	—	—	—	21	—	—	—	—	—	—	—	—
‡Aquadale	16	—	—	—	—	—	7	—	—	—	—	—	—	—	—
Arcadia	37	50	—	—	200	40	21	—	—	—	—	5	290	4	40
*Benton Heights	24	95	—	—	—	—	21	1	—	—	—	—	—	—	—
Central	32	—	—	—	25	—	21	—	—	—	—	2	—	14	160
China Grove	8	—	—	—	—	—	21	—	—	—	—	—	—	—	—
‡Churchland	12	—	—	—	—	—	21	—	—	—	—	—	—	—	—
Cleveland	32	75	42	—	20	—	404	—	—	6	—	2	—	80	308
Concord	55	34	49	—	228	—	291	3	—	4	—	1	—	85	1,968
*Davis-Townsend	42	—	—	—	—	—	21	3	—	—	—	—	—	—	—
‡Denton	81	—	—	—	—	—	26	—	—	—	—	—	—	—	—
Enochville	16	—	—	—	—	—	21	—	—	—	—	—	—	—	—
Fair Grove	53	375	25	—	—	—	740	1	—	—	—	1	182	3	200
Franklin-Ellis	23	—	—	—	—	—	21	—	—	—	—	2	—	—	—
‡Harrisburg	28	—	—	—	—	—	21	—	—	—	—	—	—	—	—
‡Hasty	21	—	—	—	—	—	21	—	—	—	—	—	—	—	—
‡Indian Trail	20	—	—	—	—	—	21	—	—	—	—	—	—	—	—
Jackson Park	18	60	—	—	—	—	218	—	—	—	—	—	—	2	60
*Kannapolis	70	100	400	—	—	—	270	2	—	—	—	2	—	39	400
*Landis	27	—	46	—	—	—	239	—	—	—	—	—	—	—	—
*Lexington	28	148	78	—	15	—	116	—	—	—	—	—	—	—	332
‡Lexington Downtown	13	—	—	—	—	—	60	—	—	—	—	—	—	—	—
*Linwood	39	—	—	—	—	—	21	—	—	1	—	1	—	26	80
‡Locust	11	—	—	—	—	—	10	—	—	—	—	—	—	—	—
‡Marshville	25	—	—	—	—	—	21	—	—	—	—	—	—	—	—
Midland	21	—	—	—	—	—	21	—	—	—	—	—	15	39	200
*Midway	22	—	—	—	80	—	21	—	—	—	—	1	—	8	—
Milford Hills	45	—	50	—	—	—	141	—	—	—	—	1	50	52	80
Misenheimer	20	—	—	—	—	—	21	—	—	—	—	—	642	—	—
*Monroe	43	302	150	—	40	—	101	3	—	2	—	1	—	16	148
Mount Pleasant	79	—	—	—	—	—	21	—	—	—	—	4	130	—	—
Mount Ulla	23	—	—	—	—	—	21	—	—	—	—	—	—	—	—
New London	21	36	—	—	—	—	21	—	—	1	—	2	—	—	—
‡North Kannapolis	9	—	—	—	—	—	24	—	—	—	—	—	—	—	—
‡Norwood	21	—	—	—	—	—	21	—	—	—	—	—	—	—	—
Oakboro	12	—	—	—	—	—	21	—	—	—	—	2	—	—	—
‡Odell	17	—	—	—	—	—	21	—	—	—	—	—	—	—	—
‡Pilgrim Community	20	—	—	—	—	—	60	—	—	—	—	—	—	—	—
‡Pilot	49	—	—	—	—	—	101	—	—	—	—	—	—	—	—
*Polkton	13	—	—	—	—	—	21	—	—	—	—	—	—	—	—
‡Reeds	17	—	—	—	—	—	—	—	—	—	—	—	—	—	—
‡Reedy Creek	18	—	—	—	—	—	21	—	—	—	—	—	—	—	—
Rockwell	22	—	—	—	—	—	21	—	—	—	—	—	—	—	—
Salisbury	57	—	—	—	—	—	21	—	—	—	—	2	—	—	—
‡Spencer	28	—	—	—	—	—	21	—	—	—	—	—	—	—	—
Stanfield	14	—	—	—	—	—	21	—	—	—	—	—	—	—	—
*Thomasville	90	545	837	162	75	181	920	1	—	16	—	5	—	182	1,376
*Towel City	16	—	—	—	—	—	21	1	—	—	1	1	10	59	—
‡Tri-County Deaf	10	—	—	—	—	—	21	—	—	—	—	—	—	—	—
‡Tyro	12	—	—	—	—	—	21	—	—	—	—	—	—	—	—
Unionville	25	195	35	—	—	—	41	2	—	—	—	1	—	7	80
‡Wadesboro	28	—	—	—	—	—	21	—	—	—	—	—	—	—	—
‡Wallburg	19	—	—	—	—	—	60	—	—	—	—	—	—	—	—
*Welcome	21	—	—	—	129	—	417	—	—	1	—	3	—	38	384
West Lexington	30	—	—	—	—	—	196	—	—	—	1	1	—	—	—
Wil Mar Park	13	—	—	—	—	—	21	—	—	—	—	—	—	—	—
‡Winecoff	26	—	—	—	—	—	21	—	—	—	—	—	—	—	—
‡Wingate	38	—	—	—	—	—	21	—	—	—	—	—	—	—	—
Totals District 31-E	1,739	$ 2,015	$ 1,712	$ 162	$ 812	$ 221	$ 5,733	31	0	33	2	41	$ 1,319	$ 654	$ 5,816

*Report received after March 31, 1980 deadline †Award Winner ‡No Report Received

	STATEWIDE PROJECTS						NAT. PROJ.			
	White Cane Drive and Camp Dogwood General Fund	Specified Contributions to Camp Dogwood	Sale of Camp Dogwood Fund Raising Tickets	Used Eye Glasses Turned in	Eye and Human Tissue Wills Secured	Other Statewide Contributions	Contributions Made for National Services	TOTAL DOLLARS SPENT FOR BLIND AND SIGHT SERVICES	TOTAL NUMBER ACTIVITIES POINTS	GRAND TOTAL DOLLARS AND POINTS PER MEMBER
DISTRICT 31-E										
*Albemarle	$ 2,400	$ —	$ 166	80	19	$ 2,400	$ —	$ 5,501	116	59
‡Ansonville	325	—	—	—	—	—	—	346	—	—
‡Aquadale	80	—	22	—	—	—	—	109	—	—
Arcadia	1,576	—	380	300	268	2,058	—	4,659	573	141
*Benton Heights	600	—	—	—	6	—	—	716	7	30
Central	1,124	—	346	—	12	—	—	1,690	14	53
China Grove	200	—	—	—	—	—	—	221	—	28
‡Churchland	366	—	87	—	—	—	—	474	—	—
Cleveland	893	—	37	30	7	—	—	1,859	45	60
Concord	1,375	—	320	103	13	—	—	4,350	124	81
*Davis-Townsend	1,192	—	236	—	9	—	—	1,449	12	35
‡Denton	1,067	—	—	—	—	—	—	1,093	—	—
Enochville	432	—	—	—	3	—	—	453	3	29
Fair Grove	1,316	—	352	—	19	—	—	3,193	21	61
Franklin-Ellis	1,175	—	70	56	51	—	—	1,266	109	60
‡Harrisburg	700	—	112	—	—	—	—	833	—	—
‡Hasty	367	—	106	—	—	—	—	494	—	—
‡Indian Trail	500	—	140	—	—	—	—	661	—	—
Jackson Park	328	—	40	—	—	266	—	974	—	54
*Kannapolis	960	—	—	—	—	—	—	2,169	4	31
*Landis	500	25	173	10	1	—	—	983	11	37
*Lexington	367	—	189	—	6	—	—	1,245	6	45
‡Lexington Downtown	1,241	—	452	—	—	—	—	1,753	—	—
*Linwood	567	—	71	—	6	—	—	765	8	20
‡Locust	250	—	73	—	—	—	—	333	—	—
‡Marshville	650	—	250	—	—	—	—	921	—	—
Midland	525	—	100	12	1	—	—	900	13	43
*Midway	616	—	208	28	—	—	—	933	29	44
Milford Hills	1,885	—	181	25	75	—	—	2,439	101	56
Misenheimer	500	—	20	—	21	—	—	1,183	21	60
*Monroe	800	—	509	30	5	417	—	2,483	41	59
Mount Pleasant	2,181	—	401	—	25	3,146	—	5,879	29	75
Mount Ulla	250	—	410	—	—	—	—	681	—	30
New London	227	—	80	—	—	—	—	364	3	17
‡North Kannapolis	50	—	20	—	—	—	—	94	—	—
‡Norwood	405	—	123	—	—	—	—	549	—	—
Oakboro	436	—	50	—	—	—	—	507	2	42
‡Odell	450	—	—	—	—	—	—	471	—	—
‡Pilgrim Community	0	—	82	—	—	—	—	142	—	—
‡Pilot	1,267	—	236	—	—	—	—	1,604	—	—
*Polkton	300	—	—	—	5		—	321	5	25
‡Reeds	72	—	—	—	—	—	—	72	—	—
‡Reedy Creek	450	—	—	—	—	—	—	471	—	—
Rockwell	550	—	—	—	2	—	—	571	2	26
Salisbury	1,465	—	920	331	21	—	—	2,406	354	48
‡Spencer	700	—	81	—	—	—	—	802	—	—
Stanfield	350	—	104	—	1	282	—	757	1	54
*Thomasville	2,567	134	270	6	40	—	—	7,249	68	81
*Towel City	585	100	50	100	13	147	—	972	116	68
‡Tri-County Deaf	505	—	50	—	—	—	—	576	—	—
‡Tyro	421	—	28	—	—	—	—	470	—	—
Unionville	780	—	—	—	2	—	—	1,138	5	46
‡Wadesboro	700	—	80	—	—	—	—	801	—	—
‡Wallburg	257	—	—	—	—	—	—	317	—	—
*Welcome	467	59	105	—	9	—	—	1,599	13	77
West Lexington	1,079	353	161	13	56	1,241	—	3,030	71	103
Wil Mar Park	325	—	90	90	20	—	—	436	110	42
‡Winecoff	650	—	—	—	—	—	—	671	—	—
‡Wingate	923	—	—	—	—	—	—	944	—	—
Totals District 31-E	$ 43,289	$ 671	$ 7,981	1,214	716	$ 9,957	$ 0	$ 80,342	2,037	47

LOCAL PROJECTS

District 31-F	Membership	Food, Clothing and Household Equipment	Patient Medical and Optical Services	Educational and Rehabilitative Services	Shelter, Fuel, and Utilities	Glaucoma, Diabetes and Vision Screening	Recreational and Therapeutic Activities	Persons Attending Camp Dogwood	Scholarship Recipients	Canes and Radios Distributed	Life Memberships	Blind and Sight Service Programs	Other Local Contributions	Value of Miles Traveled—Direct Services	Value of Hours Worked—Direct Services
Aberdeen	24	$ —	$ —	$ —	$ —	$ —	$ 180	2	—	—	—	—	$ —	$ 29	$ —
Autryville	19	50	—	—	—	—	—	—	—	—	—	—	—	—	—
Biscoe	20	—	—	—	—	—	—	—	—	—	—	—	—	—	—
*Bladenboro	24	—	—	—	—	—	—	—	—	—	—	—	—	—	—
Broadway	23	—	—	—	—	—	—	—	—	—	—	1	—	—	—
Buies Creek	13	—	—	—	—	—	—	2	—	10	1	—	—	—	—
*Candor	40	—	—	—	—	—	—	—	—	—	—	—	—	—	—
‡Chadbourn	31	—	—	—	—	—	90	—	—	—	—	—	—	—	—
‡Clarkton	25	—	—	—	—	—	—	—	—	—	—	—	—	—	—
‡Clinton	56	—	—	—	—	—	90	—	—	—	—	—	—	—	—
Coats	20	—	—	—	—	—	—	—	—	—	—	2	—	26	20
‡Dublin	23	—	—	—	—	—	—	—	—	—	—	—	—	—	—
Dunn	32	60	—	—	—	—	—	—	—	—	—	—	—	—	—
‡Ellerbe	34	—	—	—	—	—	—	—	—	—	—	—	—	—	—
‡Erwin	37	—	—	—	—	—	150	—	—	—	—	—	—	—	—
‡Evergreen	16	—	—	—	—	—	—	—	—	—	—	—	—	—	—
Fayetteville	85	807	37	191	181	700	540	2	—	13	—	5	871	348	240
Godwin	16	—	—	—	—	—	—	—	—	—	—	—	—	—	—
Hamlet	54	438	55	15	—	—	346	23	—	2	10	—	150	65	688
Haymount	11	50	425	—	—	—	—	—	—	—	—	2	—	130	800
Hope Mills	29	—	—	—	—	—	—	—	—	—	—	3	—	3	40
†Lafayette	7	41	29	1,040	—	—	342	3	—	7	—	3	60	23	140
Lake Waccamaw	22	92	—	—	—	—	—	—	—	—	—	—	—	—	—
Laurel Hill	21	120	—	—	—	—	—	—	—	1	—	3	—	9	24
Laurinburg	46	150	100	—	—	—	360	2	—	3	1	3	—	22	220
Lillington	20	—	110	—	—	—	90	1	—	1	—	—	45	—	—
†Lumberton	62	700	1,500	—	600	—	1,660	4	—	8	10	5	—	260	18,512
‡Mary Stewart	52	—	—	—	—	—	—	—	—	—	—	—	—	—	—
‡Massey Hill	33	—	—	—	—	—	—	—	—	—	—	—	—	—	—
Maxton	12	—	130	—	—	—	—	—	—	—	—	1	—	—	—
‡Mount Gilead	31	—	—	—	—	—	—	—	—	—	—	—	—	—	—
‡Newton Grove	25	—	—	—	—	—	90	—	—	—	—	—	—	—	—
*North Fayetteville	11	50	—	—	—	—	90	1	—	1	—	—	—	8	16
Pee Dee	14	—	—	—	—	—	50	—	—	1	—	—	—	—	—
Pembroke	17	50	—	—	40	—	—	—	—	—	—	2	—	7	24
Pinebluff	9	—	—	—	—	—	—	—	—	—	—	1	—	—	—
‡Pinehurst	18	—	—	—	—	—	—	—	—	—	—	—	—	—	—
Raeford	30	288	257	200	180	—	—	—	—	—	—	2	—	33	240
Red Springs	20	—	—	—	—	—	—	—	—	—	—	1	—	—	—
*Richmond County Luncheon	11	—	—	—	—	—	—	—	—	—	—	—	—	—	—
Riegelwood	19	—	—	—	—	—	—	—	—	—	—	—	—	—	—
*Robbins	17	—	284	—	—	—	100	1	—	—	—	1	320	—	—
Rockingham	34	—	—	—	—	—	—	4	—	—	—	2	—	26	300
*Roseboro	19	—	—	—	—	—	45	—	—	—	—	—	—	—	—
Rowland	34	—	—	—	—	—	—	—	—	2	—	2	—	—	—
Saint Pauls	26	100	55	—	—	—	—	—	—	1	—	2	—	—	320
‡Salemburg	14	—	—	—	—	—	—	—	—	—	—	—	—	—	—
*Sandhills	15	—	—	—	—	—	90	1	—	2	2	5	—	—	—
Sanford	114	759	342	—	—	—	469	5	—	—	—	1	—	107	248
Southern Pines	17	67	—	145	—	—	—	1	—	2	—	1	—	—	—
*Spivey's Corner	12	—	—	—	—	—	35	1	—	—	—	—	—	—	—
*Spring Lake	22	350	12	—	—	—	—	—	—	—	7	—	—	—	—
Tabor City	12	105	—	—	—	—	—	—	—	—	—	2	90	7	80
Troy	26	150	150	—	50	40	—	—	—	—	—	1	—	—	—
‡Vass	12	—	—	—	—	—	—	—	—	—	—	—	—	—	—
‡Wadeville	15	—	—	—	—	—	—	—	—	—	—	—	—	—	—
West Montgomery	20	—	—	—	—	—	—	—	—	—	—	—	—	—	120
‡Whiteville	68	—	—	—	—	—	—	—	—	—	—	—	—	—	—
Totals District 31-F	1,589	$ 4,427	$ 3,486	$ 1,591	$1,051	$ 740	$ 4,817	53	0	54	31	51	$ 1,536	$ 1,103	$ 22,032

*Report received after March 31, 1980 deadline †Award Winner ‡No Report Received

	STATEWIDE PROJECTS						NAT. PROJ.			
	White Cane Drive and Camp Dogwood General Fund	Specified Contributions to Camp Dogwood	Sale of Camp Dogwood Fund Raising Tickets	Used Eye Glasses Turned in	Eye and Human Tissue Wills Secured	Other Statewide Contributions	Contributions Made for National Services	TOTAL DOLLARS SPENT FOR BLIND AND SIGHT SERVICES	TOTAL NUMBER ACTIVITIES POINTS	GRAND TOTAL DOLLARS AND POINTS PER MEMBER
DISTRICT 31-F										
Aberdeen	$ 630	$ —	$ —	—	2	$ —	$ —	$ 839	4	35
Autryville	100	—	37	—	—	—	—	187	—	10
Biscoe	210	—	25	—	—	—	—	235	—	12
*Bladenboro	400	—	50	20	1	—	—	450	21	20
Broadway	305	—	—	—	4	—	—	305	5	13
Buies Creek	410	80	—	15	4	—	—	490	32	40
*Candor	1,025	—	200	—	—	—	—	1,225	—	31
‡Chadbourn	600	—	600	—	—	—	—	1,290	—	—
‡Clarkton	300	—	—	—	—	—	—	300	—	—
‡Clinton	1,200	—	—	—	—	—	—	1,290	—	—
Coats	105	—	100	—	10	—	—	251	12	13
‡Dublin	200	—	—	—	—	—	—	200	—	—
Dunn	175	—	170	300	—	—	—	405	300	22
‡Ellerbe	680	—	60	—	—	—	—	740	—	—
‡Erwin	432	—	—	—	—	—	—	582	—	—
‡Evergreen	110	—	—	—	—	—	—	110	—	—
Fayetteville	1,658	—	462	2,325	308	—	—	6,035	2,653	102
Godwin	288	—	16	—	—	—	—	304	—	19
Hamlet	1,200	—	5	—	4	—	—	2,962	39	56
Haymount	180	—	70	20	—	—	—	1,655	22	152
Hope Mills	573	—	177	48	—	—	—	793	51	29
†Lafayette	1,200	—	70	56	27	—	—	2,945	96	434
Lake Waccamaw	396	—	275	—	—	—	—	763	—	35
Laurel Hill	660	—	38	15	—	—	—	851	19	41
Laurinburg	1,850	—	602	25	10	—	—	3,304	44	73
Lillington	100	—	—	—	—	—	—	345	2	17
†Lumberton	2,210	—	181	500	57	4,500	—	30,123	584	495
‡Mary Stewart	954	—	270	—	—	—	—	1,224	—	—
‡Massey Hill	612	—	357	—	—	—	—	969	—	—
Maxton	150	—	181	—	—	—	—	461	1	39
‡Mount Gilead	340	—	130	—	—	—	—	470	—	—
‡Newton Grove	590	—	—	—	—	—	—	680	—	—
*North Fayetteville	198	—	55	—	—	—	—	417	2	38
Pee Dee	288	—	220	39	25	—	—	558	65	45
Pembroke	410	—	150	—	—	—	—	681	2	40
Pinebluff	300	—	60	42	—	—	—	360	43	45
‡Pinehurst	908	—	84	—	—	—	—	992	—	—
Raeford	414	—	200	—	20	—	—	1,812	22	61
Red Springs	352	—	210	100	—	508	—	1,070	101	59
*Richmond County Luncheon	275	—	10	—	—	50	—	335	—	30
Riegelwood	300	—	—	—	—	—	—	300	—	16
*Robbins	360	—	—	—	—	—	—	1,064	2	63
Rockingham	612	—	540	10	14	—	—	1,478	30	44
*Roseboro	360	100	30	—	—	—	—	535	—	28
Rowland	280	—	129	—	—	—	—	409	4	12
Saint Pauls	468	—	50	104	6	—	25	1,018	113	44
‡Salemburg	95	—	140	—	—	—	—	235	—	—
*Sandhills	602	—	60	—	38	—	—	752	48	53
Sanford	2,875	—	86	—	68	—	—	4,886	74	44
Southern Pines	1,700	—	53	—	—	—	—	1,965	4	116
*Spivey's Corner	216	—	170	—	—	—	—	421	1	35
*Spring Lake	2,222	—	—	—	—	—	—	2,584	7	118
Tabor City	435	100	—	—	4	—	—	817	6	69
Troy	405	—	—	20	—	1,082	—	1,877	21	73
‡Vass	115	—	—	—	—	—	—	115	—	—
‡Wadeville	200	—	—	—	—	—	—	200	—	—
West Montgomery	360	—	—	—	—	—	—	480	—	24
‡Whiteville	1,700	—	220	—	—	—	—	1,920	—	—
Totals District 31-F	$ 36,293	$ 280	$ 6,543	3,639	602	$ 6,140	$ 25	$ 90,064	4,430	59

LOCAL PROJECTS

DISTRICT 31-G	Membership	Food, Clothing and Household Equipment	Patient Medical and Optical Services	Educational and Rehabilitative Services	Shelter, Fuel, and Utilities	Glaucoma, Diabetes and Vision Screening	Recreational and Therapeutic Activities	Persons Attending Camp Dogwood	Scholarship Recipients	Canes and Radios Distributed	Life Memberships	Blind and Sight Service Programs	Other Local Contributions	Value of Miles Traveled—Direct Services	Value of Hours Worked—Direct Services
Apex	52	$ 616	$ —	$ —	$ —	$ 177	$ —	—	—	—	—	1	$ —	$ 16	$ 180
‡Bragtown	20	—	—	—	—	—	—	—	—	—	—	—	—	—	—
‡Bull City	10	—	—	—	—	—	—	—	—	—	—	—	—	—	—
*Burlington	82	—	250	—	—	—	2,298	60	—	—	1	5	—	—	17,080
Carrboro	19	15	279	11	—	—	180	2	—	—	7	2	—	3	8
Cary	42	—	—	100	—	—	—	—	—	—	—	2	500	8	32
‡Caswell County	16	—	—	—	—	—	90	—	—	—	—	—	—	—	—
‡Centerville	22	—	—	—	—	—	—	—	—	—	—	—	—	—	—
*Creedmoor	35	36	—	—	—	—	157	1	—	—	—	1	—	27	98
Durham	115	—	—	500	—	—	2,400	—	1	5	—	2	—	—	—
‡Durham Community	18	—	—	—	—	—	395	—	—	—	—	—	—	—	—
‡Enon	16	—	—	—	—	—	—	—	—	—	—	—	—	—	—
‡Epsom	24	—	—	—	—	—	90	—	—	—	—	—	—	—	—
‡Franklinton	14	—	—	—	—	—	—	—	—	—	—	—	—	—	—
Fuquay-Varina	48	—	25	—	100	10	—	—	—	—	—	3	—	—	24
Garner	41	—	—	—	—	—	—	—	—	—	—	2	—	—	—
Goldston	11	—	—	—	—	—	—	—	—	—	—	—	—	—	—
Graham	29	—	500	—	—	—	450	—	—	2	—	3	—	39	200
‡Henderson	42	—	—	—	—	—	—	—	—	—	—	—	—	—	—
Hillsborough	31	465	—	30	—	—	—	—	—	—	—	—	—	9	64
Ingleside	31	—	—	—	—	—	—	—	—	—	—	—	72	—	—
*Knightdale	19	—	—	—	—	—	90	1	—	—	—	—	—	—	—
‡Littleton	35	—	—	—	—	—	—	—	—	—	—	—	—	—	—
‡Louisburg	59	—	—	—	—	—	—	—	—	—	—	—	—	—	—
‡Moncure	13	—	—	—	—	—	—	—	—	—	—	—	—	—	—
North Raleigh	14	—	—	—	—	10	108	1	—	—	1	3	—	13	112
Northern Wake	19	—	—	—	—	—	—	—	—	—	—	—	—	—	—
*Oxford	44	206	38	—	—	—	191	2	—	—	—	1	—	23	24
*Pilot	34	200	75	—	—	50	—	—	—	—	—	—	—	—	—
*Pittsboro	24	166	—	—	—	313	—	—	—	—	—	2	—	68	112
Raleigh Downtown	26	—	—	—	—	—	90	1	—	15	—	—	—	8	36
Raleigh Host	270	719	—	—	—	—	990	10	—	—	—	2	150	72	392
‡Rolesville	17	—	—	—	—	—	—	—	—	—	—	—	—	—	—
Roxboro	32	—	—	—	—	1,250	360	4	—	—	—	3	—	—	—
*Siler City	37	173	75	—	—	313	762	—	—	—	—	2	—	13	200
Sir Walter	40	315	—	200	—	—	120	1	—	—	3	4	—	937	1,580
South Chatham	24	—	—	—	—	—	—	—	—	—	—	—	—	—	—
Tar Heels	20	—	—	—	—	—	—	—	—	—	—	1	—	—	—
*Townsville	31	—	—	—	—	—	—	—	—	—	—	1	—	4	20
Wake Community	36	—	—	50	—	134	90	1	—	—	—	1	4,355	—	780
‡Wake Forest	31	—	—	—	—	—	90	—	—	—	—	—	—	—	—
‡Warrenton	80	—	—	—	—	—	495	—	—	—	—	—	—	—	—
*Wendell	48	40	25	—	125	140	90	1	—	—	—	6	—	41	212
White Level	45	—	—	—	50	—	—	—	—	—	—	1	66	13	80
Youngsville	17	30	—	—	—	—	115	1	—	—	—	1	—	8	16
†Zebulon	53	—	—	—	—	—	—	—	—	—	—	—	—	—	—
Totals District 31-G	1,786	$ 2,981	$ 1,267	$ 891	$ 275	$ 2,397	$ 9,651	86	1	22	12	49	$ 5,143	$ 1,302	$ 21,250

*Report received after March 31, 1980 deadline †Award Winner ‡No Report Received

	STATEWIDE PROJECTS						NAT. PROJ.			
	White Cane Drive and Camp Dogwood General Fund	Specified Contributions to Camp Dogwood	Sale of Camp Dogwood Fund Raising Tickets	Used Eye Glasses Turned in	Eye and Human Tissue Wills Secured	Other Statewide Contributions	Contributions Made for National Services	TOTAL DOLLARS SPENT FOR BLIND AND SIGHT SERVICES	TOTAL NUMBER ACTIVITIES POINTS	GRAND TOTAL DOLLARS AND POINTS PER MEMBER
DISTRICT 31-G										
Apex	$ 884	$ —	$ —	—	108	$ —	$ 52	$ 1,925	109	39
‡Bragtown	100	—	—	—	—	—	—	100	—	—
‡Bull City	50	—	—	—	—	—	—	50	—	—
*Burlington	1,793	—	429	100	298	11,000	—	32,850	464	406
Carrboro	1,500	500	210	192	83	—	150	2,856	286	165
Cary	1,289	—	361	200	65	—	—	2,290	267	61
‡Caswell County	272	—	—	—	—	—	—	362	—	—
‡Centerville	110	—	—	—	—	—	—	110	—	—
*Creedmoor	595	—	—	—	—	—	—	913	2	26
Durham	1,955	—	55	—	—	—	—	4,910	8	43
‡Durham Community	306	—	—	—	—	—	—	701	—	—
‡Enon	80	—	—	—	—	—	—	80	—	—
‡Epsom	408	—	80	—	—	—	—	578	—	—
‡Franklinton	300	—	—	—	—	—	—	300	—	—
Fuquay-Varina	886	20	34	200	100	—	—	1,099	303	29
Garner	1,054	—	105	13	8	—	—	1,159	23	29
Goldston	187	—	—	—	—	—	—	187	—	—
Graham	900	—	35	50	71	—	—	2,124	126	78
‡Henderson	804	—	70	—	—	—	—	874	—	—
Hillsborough	565	—	—	76	—	—	—	1,133	76	39
Ingleside	561	—	—	—	—	—	—	633	—	20
*Knightdale	340	—	—	—	—	—	—	430	1	23
‡Littleton	595	—	—	—	—	—	—	595	—	—
‡Louisburg	1,037	—	145	—	—	—	—	1,182	—	—
‡Moncure	150	—	30	—	—	—	—	180	—	—
North Raleigh	338	—	20	1	89	—	—	601	95	50
Northern Wake	289	—	—	—	120	—	—	289	120	22
*Oxford	1,025	—	13	—	3	—	—	1,520	6	35
*Pilot	782	—	257	15	109	—	—	1,364	124	44
*Pittsboro	438	—	60	—	6	338	—	1,495	8	63
Raleigh Downtown	442	—	50	—	—	—	—	626	16	25
Raleigh Host	5,915	—	1,776	—	171	300	100	10,414	183	39
‡Rolesville	85	—	—	—	—	—	—	85	—	—
Roxboro	561	—	—	—	2	—	—	2,171	9	68
*Siler City	629	—	20	—	—	—	100	2,285	2	62
Sir Walter	4,247	—	401	10	5	—	—	7,800	23	196
South Chatham	480	—	—	—	—	—	—	480	—	—
Tar Heels	340	—	30	—	—	—	—	370	1	19
*Townsville	425	—	—	—	—	—	—	449	1	15
Wake Community	763	—	10	23	343	—	—	6,182	368	182
‡Wake Forest	1,112	—	100	—	—	—	—	1,302	—	—
‡Warrenton	600	—	8	—	—	—	—	1,103	—	—
*Wendell	816	—	60	—	67	—	—	1,549	74	34
White Level	731	—	—	6	17	—	—	940	24	21
Youngsville	384	—	—	—	21	—	—	553	23	34
‡Zebulon	901	—	8	—	—	—	—	909	—	—
Totals District 31-G	$ 38,024	$ 520	$ 4,367	886	1,686	$ 11,638	$ 402	$ 100,108	2,742	58

LOCAL PROJECTS

District 31-H	Membership	Food, Clothing and Household Equipment	Patient Medical and Optical Services	Educational and Rehabilitative Services	Shelter, Fuel, and Utilities	Glaucoma, Diabetes and Vision Screening	Recreational and Therapeutic Activities	Persons Attending Camp Dogwood	Scholarship Recipients	Canes and Radios Distributed	Life Memberships	Blind and Sight Service Programs	Other Local Contributions	Value of Miles Traveled—Direct Services	Value of Hours Worked—Direct Services
*Adamsville	30	$ 150	$ —	$ —	$ 75	$ —	$ 385	4	—	3	1	3	$ —	$ 20	$ 560
Benson	45	—	—	—	—	—	250	—	—	—	—	1	—	—	—
Beulaville	24	190	100	—	—	—	—	—	—	—	—	—	—	—	—
*Bogue Banks	32	—	50	—	—	—	—	—	—	—	—	1	32	—	8
‡Bolivia	9	—	—	—	—	—	—	—	—	—	—	—	—	—	—
Burgaw	15	103	29	—	—	—	—	—	—	3	—	—	—	10	80
Cape Fear	34	32	—	—	—	—	90	2	—	—	2	2	—	—	—
Carolina Beach	49	85	—	—	35	—	50	—	—	2	—	2	—	9	40
Faison	15	—	—	—	—	—	—	—	—	—	—	—	—	—	—
Farmville	24	—	313	—	—	—	100	1	—	1	—	2	—	—	—
Goldsboro	55	200	2,702	—	160	—	1,525	7	1	—	5	—	275	462	3,900
†Goldsboro Downtown	34	363	335	—	1,440	—	505	3	—	4	—	—	3,600	325	2,200
‡Greenville Breakfast	18	—	—	—	—	—	50	—	—	—	—	—	—	—	—
Greenville Host	42	—	200	—	—	—	90	2	—	4	2	5	150	260	1,900
‡Greenville Martinborough	29	—	—	—	—	—	—	—	—	—	—	—	—	—	—
‡Grifton	23	—	—	—	—	—	—	—	—	—	—	—	—	—	—
†Hanover	13	—	41	500	—	—	—	—	—	—	4	—	—	104	2,872
Havelock	40	—	—	—	—	—	50	—	—	—	—	—	—	—	—
*Jacksonville Breakfast	27	312	39	—	—	417	—	—	—	—	—	3	—	9	52
Jacksonville Host	48	423	245	200	—	717	11	—	—	—	—	5	—	69	960
‡Kenansville	19	—	—	—	—	—	—	—	—	—	—	—	—	—	—
‡Kenly	25	—	—	—	—	—	—	—	—	—	—	—	—	—	—
Kinston	73	190	417	—	—	—	—	—	—	2	—	3	3,300	65	1,500
*Kinston Breakfast	11	—	100	—	—	—	—	—	—	—	—	3	—	—	—
‡Kinston Ram Neuse	35	—	—	—	—	—	—	—	—	—	—	—	—	—	—
*La Grange	17	215	84	—	—	—	50	—	—	12	—	—	—	14	72
‡Leland	17	—	—	—	—	—	—	—	—	—	—	—	—	—	—
‡Minnesott Beach	15	—	—	—	—	—	—	—	—	—	—	—	—	—	—
Morehead City	20	188	25	—	—	350	140	1	—	3	—	2	—	3	40
‡Mount Olive	12	—	—	—	—	—	—	—	—	—	—	—	—	—	—
*New Bern	43	1,344	—	—	173	938	255	2	—	1	—	2	275	70	160
New River	26	381	—	—	—	417	90	1	—	1	—	1	—	20	100
‡Oak Island	24	—	—	—	—	—	—	—	—	—	—	—	—	—	—
‡Pikeville	17	—	—	—	—	—	90	—	—	—	—	—	—	—	—
‡Pine Level	21	—	—	—	—	—	—	—	—	—	—	—	—	—	—
Princeton	45	—	—	—	—	—	142	—	—	—	—	—	—	—	—
‡Rose Hill	17	—	—	—	—	—	—	—	—	—	—	—	—	—	—
‡Selma	35	—	—	—	—	—	—	—	—	—	—	—	—	—	—
Shallotte	40	—	—	—	—	—	90	1	—	—	—	1	—	—	—
Smithfield	32	2,000	40	—	—	—	—	—	—	—	—	2	32	13	200
Snow Hill	15	80	—	150	—	—	115	1	2	1	—	4	—	219	276
‡Southport	46	—	—	—	—	—	—	—	—	—	—	—	—	—	—
Supply	15	—	—	—	—	387	—	—	—	—	—	—	—	46	40
‡Tryon	22	—	—	—	—	—	—	—	—	—	—	—	—	—	—
‡Waccamaw	20	—	—	—	—	—	—	—	—	—	—	—	—	—	—
Wallace	31	—	—	—	—	—	—	—	—	—	—	3	—	—	—
Warsaw	15	—	—	—	—	—	—	—	—	—	—	—	—	—	—
Weetock	11	—	—	—	—	—	—	—	—	—	—	—	—	—	—
Wilmington	60	1,027	85	—	—	—	345	3	—	5	—	3	381	139	1,292
Wrightsville Beach	68	—	—	—	—	—	—	—	—	—	—	—	—	—	—
Totals District 31-H	1,453	$ 7,283	$ 4,805	$ 850	$1,883	$ 3,226	$ 4,423	28	3	42	14	48	$ 8,045	$ 1,857	$ 16,252

*Report received after March 31, 1980 deadline †Award Winner ‡No Report Received

	STATEWIDE PROJECTS						NAT. PROJ.			
	White Cane Drive and Camp Dogwood General Fund	Specified Contributions to Camp Dogwood	Sale of Camp Dogwood Fund Raising Tickets	Used Eye Glasses Turned in	Eye and Human Tissue Wills Secured	Other Statewide Contributions	Contributions Made for National Services	TOTAL DOLLARS SPENT FOR BLIND AND SIGHT SERVICES	TOTAL NUMBER ACTIVITIES POINTS	GRAND TOTAL DOLLARS AND POINTS PER MEMBER
DISTRICT 31-H										
*Adamsville	$ 750	$ —	$ 268	50	10	$ —	$ 20	$ 2,228	71	77
Benson	675	—	—	—	3	—	—	925	4	21
Beulaville	375	—	—	—	—	113	31	809	—	34
*Bogue Banks	420	—	410	98	—	—	—	920	99	32
‡Bolivia	150	—	—	—	—	—	—	150	—	—
Burgaw	375	—	—	—	—	—	—	597	3	40
Cape Fear	875	—	87	—	24	—	—	1,084	30	33
Carolina Beach	1,250	—	58	100	—	75	13	1,615	104	35
Faison	100	—	—	—	—	—	—	100	—	—
Farmville	850	—	52	—	—	—	—	1,315	4	55
Goldsboro	2,065	—	215	208	25	—	—	11,504	246	214
†Goldsboro Downtown	535	—	342	300	133	—	—	9,645	440	297
‡Greenville Breakfast	100	—	—	—	—	—	—	150	—	—
Greenville Host	1,548	—	153	—	50	—	—	4,301	63	104
‡Greenville Martinborough	600	—	3	—	—	—	—	603	—	—
‡Grifton	550	—	—	—	—	—	—	550	—	—
†Hanover	1,457	—	176	—	27	100	200	5,450	31	422
Havelock	742	—	300	—	44	—	—	1,092	44	28
*Jacksonville Breakfast	675	—	480	—	14	—	—	1,984	17	74
Jacksonville Host	855	—	432	80	28	—	—	3,912	113	84
‡Kenansville	240	—	—	—	—	—	—	240	—	—
‡Kenly	360	—	50	—	—	—	—	410	—	—
Kinston	1,110	—	247	90	100	—	19	6,848	195	96
*Kinston Breakfast	380	—	80	—	—	—	—	560	3	51
‡Kinston Ram Neuse	875	—	30	—	—	—	—	905	—	—
*La Grange	300	—	10	10	8	—	—	745	30	46
‡Leland	90	—	—	—	—	—	—	90	—	—
‡Minnesott Beach	270	—	150	—	—	—	—	420	—	—
Morehead City	420	—	—	50	3	—	—	1,166	59	61
‡Mount Olive	240	—	190	—	—	—	—	430	—	—
*New Bern	1,608	—	189	75	29	—	—	5,012	109	119
New River	1,001	—	100	100	11	313	—	2,422	114	98
‡Oak Island	125	—	—	—	—	—	—	125	—	—
‡Pikeville	225	—	—	—	—	—	—	315	—	—
‡Pine Level	259	—	—	—	—	—	—	259	—	—
Princeton	690	—	—	—	—	—	—	832	—	18
‡Rose Hill	255	—	—	—	—	—	—	255	—	—
‡Selma	395	—	110	—	—	—	—	505	—	—
Shallotte	715	—	130	—	—	—	—	935	2	23
Smithfield	825	—	91	11	—	16	—	3,217	13	101
Snow Hill	225	—	230	125	27	8	29	1,332	160	99
‡Southport	600	—	—	—	—	—	—	600	—	—
Supply	225	—	—	8	48	—	—	698	56	50
‡Tryon	345	—	—	—	—	—	—	345	—	—
‡Waccamaw	200	—	9	—	—	—	—	209	—	—
Wallace	450	—	—	—	—	25	25	500	3	31
Warsaw	200	—	63	—	—	—	—	263	—	—
Weetock	150	—	120	—	—	—	—	270	—	—
Wilmington	1,525	—	83	—	2	46	—	4,923	13	82
Wrightsville Beach	1,020	—	—	—	—	—	—	1,020	—	—
Totals District 31-H	$ 30,270	$ 0	$ 4,858	1,305	586	$ 696	$ 337	$ 84,785	2,026	60

LOCAL PROJECTS

District 31-J	Membership	Food, Clothing and Household Equipment	Patient Medical and Optical Services	Educational and Rehabilitative Services	Shelter, Fuel, and Utilities	Glaucoma, Diabetes and Vision Screening	Recreational and Therapeutic Activities	Persons Attending Camp Dogwood	Scholarship Recipients	Canes and Radios Distributed	Life Memberships	Blind and Sight Service Programs	Other Local Contributions	Value of Miles Traveled—Direct Services	Value of Hours Worked—Direct Services
Ahoskie	45	$ —	$ —	$ —	$ —	$ 189	$ 35	1	—	3	—	2	$ 100	$ 3	$ 12
‡Askewville	17	—	—	—	—	—	—	—	—	—	—	—	—	—	—
Aurora	15	176	75	—	30	—	—	4	—	1	—	3	90	51	516
Bath	24	31	—	—	—	—	33	1	—	—	—	3	—	23	48
*Battleboro	4	—	—	—	—	—	—	—	—	2	—	3	10	—	—
‡Belhaven	26	—	—	—	—	—	90	—	—	—	—	—	—	—	—
Colerain	25	—	—	—	—	—	—	—	—	—	—	—	—	—	—
Columbia	16	—	—	—	—	225	170	—	—	2	—	5	—	2	212
Davie	17	—	—	—	—	—	—	—	—	—	—	—	—	—	—
Edenton	44	432	50	—	—	500	—	—	—	5	2	4	1,035	194	596
Elizabeth City	79	—	80	—	—	1,970	340	2	—	2	—	2	—	432	1,728
Enfield	32	—	—	—	—	—	—	—	—	—	—	—	—	—	—
First Flight	24	90	400	—	—	408	—	—	—	—	2	4	—	2,074	1,040
Gaston	26	90	180	—	105	—	—	—	—	6	—	4	—	7	40
Gates County	15	—	—	—	—	—	—	—	—	—	—	—	—	—	—
Hamilton	16	100	—	—	—	—	—	—	—	5	—	1	—	7	20
Hertford	31	—	—	—	—	—	118	1	—	2	—	3	—	13	20
‡Jackson	33	—	—	—	—	—	—	—	—	—	—	—	—	—	—
‡Macclesfield	12	—	—	—	—	—	—	—	—	—	—	—	—	—	—
Manteo	79	1,576	—	—	—	175	90	1	1	1	2	4	—	27	128
Middlesex	22	—	—	—	—	—	—	—	—	—	—	1	—	—	—
Milwaukee	16	—	—	—	—	—	—	—	—	—	—	1	—	1	12
Murfreesboro	19	—	77	—	—	—	—	—	—	—	—	2	—	—	—
*Nashville	20	—	—	—	—	—	—	—	—	2	—	1	—	2	12
‡Pinetops	43	—	—	—	—	—	—	—	—	—	—	—	—	—	—
Plymouth	33	150	55	—	—	—	140	2	—	4	1	4	—	13	80
‡Rich Square	9	—	—	—	—	—	—	—	—	—	—	—	—	—	—
River City	20	1	252	—	—	—	112	1	—	—	—	3	—	21	1,144
Roanoke Rapids	56	—	175	—	—	425	—	—	—	1	—	3	—	—	—
Robersonville	19	—	—	—	—	—	—	—	—	—	—	6	250	—	—
Rocky Mount Evening	63	735	350	—	42	—	60	—	—	—	14	5	—	163	952
†Rocky Mount Luncheon	43	490	753	—	163	—	367	21	—	—	6	5	—	167	1,388
‡Saratoga	13	—	—	—	—	—	—	—	—	—	—	—	—	—	—
Scotland Neck	18	—	—	—	—	240	—	—	—	—	—	6	—	—	—
Seaboard	45	150	—	—	—	—	152	—	—	1	—	1	—	13	100
*Spring Hope	24	—	230	—	—	—	—	—	—	1	1	1	—	13	40
‡Swan Quarter	28	—	—	—	—	—	—	—	—	—	—	—	—	—	—
Tarboro	22	161	—	—	—	—	36	1	—	4	—	1	—	6	640
‡Washington	38	—	—	—	—	—	—	—	—	—	—	—	—	—	—
Weeksville	38	—	—	—	—	—	80	1	—	—	4	2	—	—	—
Weldon	22	—	—	—	—	200	—	—	—	—	—	3	—	—	—
‡Whitakers	18	—	—	—	—	—	—	—	—	—	—	—	—	—	—
†Williamston	69	1,720	158	—	—	—	269	1	—	9	4	3	—	108	1,200
‡Wilson Breakfast	22	—	—	—	—	—	—	—	—	—	—	—	—	—	—
Wilson Evening	42	449	47	25	41	—	—	—	—	4	—	1	—	8	176
Windsor	23	200	—	—	—	—	—	—	—	5	—	5	—	65	120
Totals District 31-J	1,365	$ 6,551	$ 2,882	$ 25	$ 381	$ 4,332	$ 2,092	37	1	60	36	92	$ 1,485	$ 3,413	$ 10.224
Grand Total All Districts	13,910	$ 50,681	$ 49,058	$ 12,097	$9,388	$ 33,897	$ 55,048	440	10	425	150	528	$141,217	$ 17,611	$151,483

*Report received after March 31, 1980 deadline †Award Winner ‡No Report Received

	STATEWIDE PROJECTS						NAT. PROJ.			
	White Cane Drive and Camp Dogwood General Fund	Specified Contributions to Camp Dogwood	Sale of Camp Dogwood Fund Raising Tickets	Used Eye Glasses Turned in	Eye and Human Tissue Wills Secured	Other Statewide Contributions	Contributions Made for National Services	TOTAL DOLLARS SPENT FOR BLIND AND SIGHT SERVICES	TOTAL NUMBER ACTIVITIES POINTS	GRAND TOTAL DOLLARS AND POINTS PER MEMBER
DISTRICT 31-J										
Ahoskie	$ 2,524	$ —	$ 385	100	66	$ 1,347	$ —	$ 4,595	172	106
‡Askewville	455	—	111	—	—	—	—	566	—	—
Aurora	210	—	—	—	8	—	—	1,148	16	78
Bath	185	—	—	—	—	—	—	320	4	14
*Battleboro	850	—	100	—	7	—	—	960	12	243
‡Belhaven	1,358	—	255	—	—	—	—	1,703	—	—
Colerain	600	—	42	—	—	—	—	642	—	—
Columbia	400	—	210	101	33	—	—	1,219	141	85
Davie	550	—	—	—	—	—	—	550	—	—
Edenton	3,484	99	278	—	30	—	—	6,668	41	152
Elizabeth City	2,000	—	17	378	—	—	—	6,567	384	88
Enfield	170	—	—	—	—	—	—	170	—	—
First Flight	895	—	150	119	146	—	—	5,057	271	222
Gaston	808	—	—	—	15	—	—	1,230	25	48
Gates County	150	—	—	—	—	—	—	150	—	—
Hamilton	230	—	—	—	10	—	—	357	16	23
Hertford	775	—	260	—	2	—	—	1,186	8	39
‡Jackson	550	—	127	—	—	—	—	677	—	—
‡Macclesfield	325	—	90	—	—	—	—	415	—	—
Manteo	4,000	—	139	201	2	—	—	6,135	212	80
Middlesex	350	—	90	14	3	—	—	440	18	21
Milwaukee	277	—	—	—	—	—	—	290	1	18
Murfreesboro	684	—	152	—	—	—	—	913	2	48
*Nashville	847	—	38	—	48	—	—	899	51	48
‡Pinetops	1,250	—	68	—	—	—	—	1,318	—	—
Plymouth	800	—	192	40	9	1,400	—	2,830	60	88
‡Rich Square	168	—	—	—	—	—	—	168	—	—
River City	1,117	—	—	67	15	—	—	2,647	86	137
Roanoke Rapids	2,646	—	776	—	195	—	—	4,022	199	75
Robersonville	100	—	—	—	—	—	—	350	6	19
Rocky Mount Evening	4,855	—	360	225	22	867	—	8,384	266	137
†Rocky Mount Luncheon	10,000	—	560	250	288	—	—	13,888	570	336
‡Saratoga	93	—	—	—	—	—	—	93	—	—
Scotland Neck	331	—	14	36	—	—	1,423	2,008	42	114
Seaboard	1,632	—	390	—	—	—	—	2,437	2	54
*Spring Hope	707	52	—	2	2	—	—	1,042	7	44
‡Swan Quarter	600	—	—	—	—	—	—	600	—	—
Tarboro	550	45	20	22	8	—	—	1,458	36	68
‡Washington	900	—	323	—	—	—	—	1,223	—	—
Weeksville	1,330	—	105	—	278	—	—	1,515	285	47
Weldon	1,000	—	—	—	2	—	—	1,200	5	55
‡Whitakers	107	—	—	—	—	—	—	107	—	—
†Williamston	5,500	500	393	215	5	—	50	9,898	237	147
‡Wilson Breakfast	846	—	—	—	—	—	—	846	—	—
Wilson Evening	1,977	238	241	—	21	—	—	3,202	26	77
Windsor	632	—	190	—	8	—	—	1,207	18	53
Totals District 31-J	$ 59,818	$ 934	$ 6,076	1,770	1,223	$ 3,614	$ 1,473	$ 103,300	3,219	78
Grand Total All Districts	$363,326	$ 23,255	$ 53,309	33,779	9,833	$138,909	$ 2,828	$ 1,102,108	45,164	83

CLUB "50" TOTALS

(Continued from page 19)

D	Charles T. Watson, Pinnacle	142.62	100
J	William Mitchell, Wilson Evening	142.36	100
H	James E. Smith, Cape Fear	137.55	100
D	W. H. Helderman, Sedgefield	135.21	100
F	Richard H. Hopkins, Lafayette	133.33	100
D	Thomas May, Hamilton Lakes	132.46	100
J	Bobby Smith, Ahoskie	132.33	100
F	William Gentry, Lumberton	130.00	100
D	J. Turner Bilisohy, Hamilton Lakes	129.45	100
J	L. B. Thompkins Jr., Wilson Evening	128.53	100
H	Ron G. Davis, Hanover	127.13	100
F	H. L. Hungate, Lumberton	125.00	100
D	Ronald L. Huber, Greensboro	122.00	100
E	Tim Poole, Milford Hills	121.60	100
D	William Coffer, O'Henry	120.00	100
E	Chip Friend, Milford Hills	116.65	100
E	Randy Hayes, Milford Hills	112.19	100
D	Abner G. Crothers, Greensboro	111.85	100
E	Arnold Craddock, Milford Hills	111.81	100
E	Grady Hall, Cleveland	111.50	100
G	Robert L. Wishon Jr., Cary	110.32	100
D	N. Thomas Mirenda, Greensboro	106.77	100
D	Samuel Simmons, King	106.56	100
D	Wyndham S. Dukes, Hamilton Lakes	105.77	100
D	Morris Cockman, Sedgefield	105.49	100
J	Doug Mims, Rocky Mount Luncheon	104.66	100
D	James E. Filipski, Greensboro	104.27	100
D	Thomas Tadlock, Oakview	103.00	100
E	Billy Plummer, Jackson Park	101.00	100
A	Albert Long, Biltmore	100.00	100
A	V. Colaninno, Fontana Dam	100.00	100
A	W. Crouch, Fontana Dam	100.00	100
A	A. Jenkins, Fontana Dam	100.00	100
A	T. Norcross Jr., Fontana Dam	100.00	100
A	T. Norcross Sr., Fontana Dam	100.00	100
A	R. Reigle, Fontana Dam	100.00	100
A	Don Cogdill, Hot Springs	100.00	100
A	David West, Hot Springs	100.00	100
A	Robert D. Bruce, Murphy	100.00	100
A	Fred Davis, Murphy	100.00	100
B	Earl Berry, Rutherford College	100.00	100
B	Edmond Hudson, Rutherford College	100.00	100
B	Marvin Lowder, Rutherford College	100.00	100
D	Claude Ayers, Dobson	100.00	100
D	Charles Jackson, Dobson	100.00	100
D	R. O. Lanier, Dobson	100.00	100
D	Charles McPherson, Oakview	100.00	100
E	Frank Jackson, Arcadia	100.00	100
F	J. L. Kluttz, Lumberton	100.00	100
F	Ottis T. Cato, Spring Lake	100.00	100
F	Edward L. Cook, Spring Lake	100.00	100
F	Stanley R. Hiler, Spring Lake	100.00	100
F	Junnie D. Moss, Spring Lake	100.00	100
G	Aaron E. Fussell Sr., North Raleigh	100.00	100
H	A. P. Mewborn, Farmville	100.00	100
J	Guy C. Hobbs, Edenton	100.00	100
J	Roy Ollis, Elizabeth City	100.00	100
J	Ed Strange, Rocky Mount Evening	100.00	100
J	Fred Honeycutt, Weeksville	100.00	100

$50.00 to $99.99

J	Jerry Rousseau, Ahoskie	98.33	50
J	Jimmy Hill, Ahoskie	97.33	50
J	Gerald Willis, Rocky Mount Luncheon	96.66	50
J	Durward Stallings, Rocky Mount Evening	90.53	50
H	James W. Westbrook Jr., Hanover	90.19	50
D	D. Edgar Stevens, Asheboro	90.00	50
J	R. Alden Bass, Wilson Evening	89.60	50
G	John Bland, Sir Walter	89.23	50
D	James P. Morrow, Hamilton Lakes	88.40	50
J	Phil Coggins, Ahoskie	86.49	50
J	Andy Boykin, Rocky Mount Evening	85.75	50
H	James W. Westbrook Sr., Hanover	85.38	50
B	Burl Talbert, Mooresville	85.00	50
H	Stephen M. Herring, Hanover	81.50	50
H	Milton M. Dobbins, Hanover	81.19	50
E	Joe W. Hall, Cleveland	80.00	50
J	Howard Stanley, Ahoskie	77.33	50
D	Arthur Gwaltney, Madison	77.00	50
J	Milton Bass, Rocky Mount Evening	77.00	50
J	Hugh Clinkscales, Weeksville	76.25	50
B	Walter Jay Peters, Avery County	76.00	50
E	John W. Hatley, Oakboro	75.00	50
J	James A. Cheray, Wilson Evening	73.65	50
G	Noah Duncan, Cary	72.71	50
E	Chess Pate, Arcadia	70.00	50
J	Mike Adams, Ahoskie	69.33	50
H	James M. Bullard, Hanover	69.04	50
D	Don Elliott, King	69.02	50
E	Bruce Weber, Arcadia	68.00	50
E	Mac Byrum, Milford Hills	62.76	50
D	Don Harbour, King	62.75	50
D	Junior Eugene Bowman, Pinnacle	62.39	50
D	William H. Knight, Hamilton Lakes	60.33	50
B	Ben Secrest, Avery County	60.00	50
E	Bill Russell, Milford Hills	60.00	50
J	Jake Willoughby, Ahoskie	60.00	50
E	Jim Edens, Milford Hills	58.00	50
E	Walton Johnson, Indian Trail	57.50	50
E	Locke Steele, Cleveland	57.00	50
J	Davis Modlin, Rocky Mount Luncheon	56.16	50
D	Lawrence Bradshaw, Madison	55.00	50
D	Gene Hassell, Oakview	55.00	50
E	Claude Collins, Cleveland	55.00	50
F	Brooks Baxley, Lumberton	55.00	50
E	O. T. Smith, Milford Hills	53.35	50
H	Lewis J. Baley, Hanover	53.04	50
H	Lloyd F. Cox, Hanover	53.04	50
H	Edward L. Johnson, Hanover	53.04	50
H	Milton F. Underwood, Hanover	53.04	50
H	William G. West, Hanover	53.04	50
H	Ted Williams, Hanover	53.04	50
H	Stanley E. Willis, Hanover	53.04	50
A	Richard C. Rothweiler, Asheville	53.00	50
D	Bill Price, Oakview	53.00	50
E	Richard Lytle, Milford Hills	52.27	50
H	Aaron Wescott, Cape Fear	51.82	50
E	Raymond Gilbert, Milford Hills	51.21	50
G	Steve Wellons, Cary	50.52	50
D	Don T. Smith, Greensboro	50.43	50
D	Herbert B. Sproat, Greensboro	50.20	50
E	Warren Cobb, Milford Hills	50.20	50
E	Rufus Brandon, Milford Hills	50.12	50
A	Jerry B. Holladay, Asheville	50.00	50
A	Don Gahagan, Hot Springs	50.00	50
A	W. P. Gentry, Hot Springs	50.00	50
A	Larry McCall, Hot Springs	50.00	50
A	Tommy Murrah, Hot Springs	50.00	50
A	Bernie Pfeifler, Hot Springs	50.00	50
A	Paul Rathbone, Hot Springs	50.00	50
A	David Richard, Hot Springs	50.00	50
A	Richard Wist, Hot Springs	50.00	50
A	Herb Erickson, Murphy	50.00	50
A	K. C. Wright, Murphy	50.00	50
B	Russell Huffman, Rutherford College	50.00	50
B	Dean Lankford, Rutherford College	50.00	50
B	Dennis Smith, Rutherford College	50.00	50
D	Wayne Atkins, Dobson	50.00	50
D	Phil Bowers, Dobson	50.00	50
D	Luther Chappell, Dobson	50.00	50
D	Marvin Cook, Dobson	50.00	50
D	Jimmy Davis, Dobson	50.00	50
D	Kermit Draughn, Dobson	50.00	50
D	J. Sam Gentry, Dobson	50.00	50
D	Karl Goodhouse, Dobson	50.00	50
D	Ed Lee, Dobson	50.00	50
D	G. R. Motsinger, Dobson	50.00	50
D	Norwood Selby, Dobson	50.00	50
D	Forris Thompson, Dobson	50.00	50
D	Charles T. Boyd, Greensboro	50.00	50
D	James Weikel Jr., Greensboro	50.00	50
D	John Lackey, Madison	50.00	50
D	Wayne Barbee, Oakview	50.00	50
D	Tim Hubay, Oakview	50.00	50
D	J. Craig Kivett, Oakview	50.00	50
D	Forrest Williard, Oakview	50.00	50
D	Steve Weadon, Sedgefield	50.00	50
E	Jack R. Ruckart, Concord	50.00	50
E	William R. Udovich, Concord	50.00	50
E	Larry Arant, Indian Trail	50.00	50
E	Stan Edwards, Indian Trail	50.00	50
E	Ken McDougald, Indian Trail	50.00	50
E	Mickey Moore, Indian Trail	50.00	50
E	Brooks Sharp, Indian Trail	50.00	50
E	John V. Williams, Indian Trail	50.00	50
E	Larry Cesario, Milford Hills	50.00	50
E	Bill Webb, Milford Hills	50.00	50
E	Robert Sells, Stanfield	50.00	50
E	Ronald Stevens, Stanfield	50.00	50
E	Kemp Johnson, Welcome	50.00	50
E	Jeff Keith, Welcome	50.00	50
E	John Latham, Welcome	50.00	50
E	Wayne Michael, Welcome	50.00	50
E	James Milam, Welcome	50.00	50
E	James Monson, Welcome	50.00	50
E	Jean Plyler, Welcome	50.00	50
E	Clyde Stutts, Welcome	50.00	50
F	John S. Gardner, Lumberton	50.00	50
F	Robert W. Thompson, Lumberton	50.00	50
G	C. B. Tingen, Fuquay-Varina	50.00	50
G	William Sherman, Sir Walter	50.00	50
G	Hervey Veasey, Sir Walter	50.00	50
H	William M. Dudley, Farmville	50.00	50

Association Memorials 1979-80

IN MEMORY OF

A. B. Atchison	Rocky Mount Evening Lions Club
	Wachovia Bank and Trust Co.
James Belangia	James M. Spencer
G. Hoyle Blanton	Mr. and Mrs. Harry Savvas
Mrs. Ida and Nedum Brickhouse	Spencer Motor Company
Janice M. Bumgarner	E. Clyde Bumgarner
Ernest Chester Calloway	Mr. and Mrs. R. E. Spencer
Mrs. Ethel Carruthers	Greensboro Lions Club
W. J. Coker, Sr.	Elbert Ray Bryant
Catherine P. Coleman	Mr. and Mrs. William D. Allran
	Mrs. Marshall E. Bost
	Charles D. Davis
	Mrs. Arthur Lackey
	Charles G. Rhyne
	Mr. and Mrs. Olin Winters
John Cox	Mr. and Mrs. L. Hubert Spencer and Family
Thornton Davis	East Gastonia Lions Club
Norma Deans	Mr. and Mrs. R. E. Spencer
Pamela McQueen Dewitt	Mr. and Mrs. Claude Smith, Jr.
Irvin E. Farmer	W. J. Coker, Jr.
	Georgia Pacific Corporation
Robert S. Fullerton	Greensboro Lions Club
David Gray	Mrs. Frank E. Young, Sr.
	Miss Sylvia Young
George Griffin	Mr. and Mrs. Robert "Pete" Wright
Mrs. Allen Harrington	Greensboro Lions Club
PDG Neil Hester	Mrs. Albert L. Brown
	L. Merritt Jones
	Mrs. Althea Muder
	Raleigh Host Lions Club
	Mr. and Mrs. Leon Spencer
	Mr. and Mrs. R. E. Spencer
Betty Lou Holton	Harry and Mary Savvas
Mrs. Joel Huffman	Greensboro Lions Club
Mrs. Buena Ledford	Mr. and Mrs. Richard F. Beveridge
	Roy and Mary Setser Dryman
	New Savannah Baptist Church
	Pendleton Presbyterian Women
	Anna Lee Rhodarmer
	Lois Setser
	L. F. Setser Reunion Fund
	Mr. and Mrs. Leroy Standley
	Mr. and Mrs. G. F. Stiles

	Union Methodist Church
	Mens Sunday School Class, Union Methodist Church
Mrs. Virginia Ligon	Mrs. Jack H. Baskerville
	Mr. and Mrs. J. F. Buttersworth, Jr.
	Mr. and Mrs. R. L. D'Antonio
	Dr. and Mrs. Penn Marshall, Jr.
	Mrs. Anne Huffman Rudisill
	Mrs. Richard A. Saunders
	Dr. David W. Seifert
	C. Miller Sigmon
	Mr. and Mrs. W. R. Ulrickson
Robert R. Lineberger	Mr. and Mrs. Shaw Brown
	Mooresville Lions Club
Kenneth A. McClave	Henry H. Damminger
Owen Messersmith	Rutherfordton Lions Club
Mrs. Doris H. Morgan	Mrs. Richard N. Hines, Sr.
	Robert Weintraub
Walter J. Nelson	Greensboro Lions Club
Ned Winslow Nixon, Sr.	Mr. and Mrs. Aubrey W. Tarkington, Jr.
Lion Bill Osborne	Shelby Lions Coub
Wilma Osborne	Mr. and Mrs. R. E. Spencer
Mrs. Catherine Bryant Outlaw	Elbert R. Bryant
T. Gordon Overstreet	Greensboro Lions Club
J. W. Parrish	Fuquay-Varina Lions Club
Mrs. Tina Parrish Poole	Mr. and Mrs. D. Edgar Stevens
Mrs. W. E. Runkle	Greensboro Lions Club
Armistead W. Sapp	Greensboro Lions Club
John Sharpe	Tri-County Deaf Lioness Club
Mrs. Lucy Smith	Greensboro Lions Club
William E. Stott	Greensboro Lions Club
Mrs. George Streblow	Bobby L. McMillan
	Mrs. Helen C. Scott
F. Donald Swink	Greensboro Lions Club
Mrs. Josephine Q. Taylor	Rutherfordton Lions Club
John C. Turner	Mr. and Mrs. Harry P. Savvas
Mrs. Betty Waller	Grover Blaylock
	Mr. and Mrs. Harry P. Savvas
	Mr. and Mrs. Konnie E. Savvas
Pauline Claire Ward	John C. Thomas
Benoris Booker T. Webster	Rutherfordton Lions Club
Mrs. Dottie Weiss	W. J. "Bill" Weiss
Jack Whitley	Friends of Jack Whitley, Lumberton Lions Club
John R. Wright	Mr. and Mrs. R. E. Spencer
Major Wright	American Legion Auxiliary
	Edenton Cotton Mills — 1st Shift, Spinning Room
	Edenton Lions Club
	Parker Evans Hardware
	R. Blain and Marjorie Stutsman
	Mr. and Mrs. Robert L. Whiteman

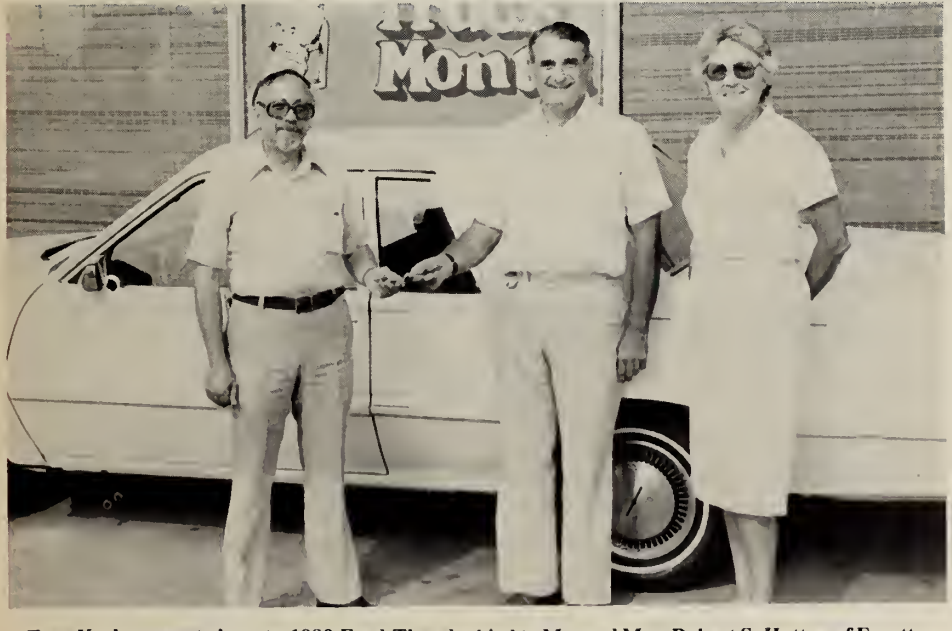

Tom Keels presents keys to 1980 Ford Thunderbird to Mr. and Mrs. Robert S. Hutton of Fayetteville. The Huttons won the automobile in a drawing at the State Convention.

Start Now

A businessman called his wife from the office late one afternoon.

"I've got two tickets for *My Fair Lady*," he told her.

"Wonderful, darling," she cried. "I'll start dressing at once."

"Please do," he replied. "They are for tomorrow night."

Bright Student

The professor of chemistry was giving a demonstration on the properties of various acids.

"Now," he said, "I'm going to drop a two-shilling piece into this glass of acid. Will it dissolve?"

"No, sir," replied one of the students.

"No?" said the demonstrator. "Then perhaps you will explain to the class why it won't dissolve."

"Because," came the answer, "if it would you wouldn't drop it in."

Short Snips

A man is getting old when he inspects the food instead of the waitress.

* * *

Women were made before mirrors . . . and they've stayed there ever since!

* * *

Infant Prodigy: Small child with highly imaginative parents.

Togetherness

A Radio Poll phoned more than 15,000 men in various parts of the country to ask, "Who are you listening to at the moment?"

Ninety per cent of them answered, "My wife."

Wisps of Wisdom

It's all right to let your mind wander occasionally provided you don't try to follow it.

* * *

Smile: A curve that will straighten out anything.

* * *

Women can never be as successful as men. They have no wives to advise them.

Naturalist

The impatient old duffer finally got tired of sitting in the reception room waiting for his turn to see the doctor. "I guess I'll go home" he said, "and die a natural death."

Speech

Chairman — "Congratulations, my boy, congratulations on your typical married man's speech!"

Timid Speaker — "But I said only a couple of words."

Chairman — "Precisely!"

The Truth Hurts

Out of the mouths of babes have come things their parents shouldn't have said in the first place.

Sale

"How come your sister married a half-wit?"

"She is such a bargain hunter she just couldn't resist anything that was 50 per cent off!"

Delayed Arson

A merchant took out a fire insurance policy and the same day his store burned to the ground. The company suspected fraud, but couldn't prove anything. It had to be content with writing the following letter:

"Dear Sir: You took out an insurance policy at 10 a.m. and your fire did not break out until 3:30 p.m. Will you kindly explain the delay?"

Daffynition

Parents: People who bear infants, bore teenagers and board newlyweds.

Wishful Thinking

The children had all been photographed and the teacher was trying to persuade them each to buy a copy of the group picture.

"Just think how nice it will be to look at it when you are all grown up and say, 'There's Rose; she's married,' or 'That's Billy; he's a sailor'."

A small voice at the back of the room piped up, "And there's teacher; she's dead."

Eye Bank Awards

WINNING LIONS STATEWIDE

LION	CLUB AND DISTRICT	NUMBER PLEDGES
Joe Silvers	Pisgah Forest — A	419
Ken Harper	Burlington — G	225
A. A. Ward	O'Henry — D	146

TOP CLUBS

District	Club	Pledges	Members	Pledges per Member
A	Pisgah Forest	764	17	44.94
	Etowah	80	28	2.86
	Franklin	66	39	1.69
B	Boone	141	30	4.70
	Mooresville	132	58	2.27
	Sparta	86	44	1.95
C	Charlotte South Park	520	36	14.44
	Rutherfordton	149	48	3.10
	Rock Springs	50	19	2.63
D	O'Henry	172	19	9.05
	Eden Evening	128	17	7.53
	Old Town	197	27	7.29
E	Arcadia	268	37	7.24
	Lexington Downtown	70	13	5.38
	Wallburg	45	19	2.36
F	Fayetteville	308	85	3.62
	Lafayette	21	7	3.00
	Sandhills	35	15	2.33
G	Wake Community	382	36	10.61
	Carrboro	140	19	7.36
	Northern Wake	127	19	6.68
H	Goldsboro Downtown	135	34	3.97
	Supply	56	15	3.73
	Hanover	32	13	2.46
J	Weeksville	280	38	7.36
	Rocky Mount Luncheon	276	43	6.41
	First Flight	147	24	6.12

John L. "Jack" Stickley Award Winners

Given to each District Governor and White Cane Director whose District has:

1. **100% of the clubs reporting by March 31.**
2. **No club with less than $5.00 per member.**
3. **A minimum of $1,000.00 increase over the previous year, OR district average of $25.00 or more per member.**

WINNERS

District	District Governor	District White Cane Director
B	Paul G. Curtis	Marvin H. Calloway
C	Russell H. Stepp	Charles Ray Thomas
D	John Lee Howell	Roy Southern
E	Allan E. Thompson	—
F	Bert Unger	Winston C. Hester
G	Claude C. Ward	Eugene V. Grace
H	Edwin L. West	Robert M. Boudreaux
J	Robert T. Lawson	Rhett B. White

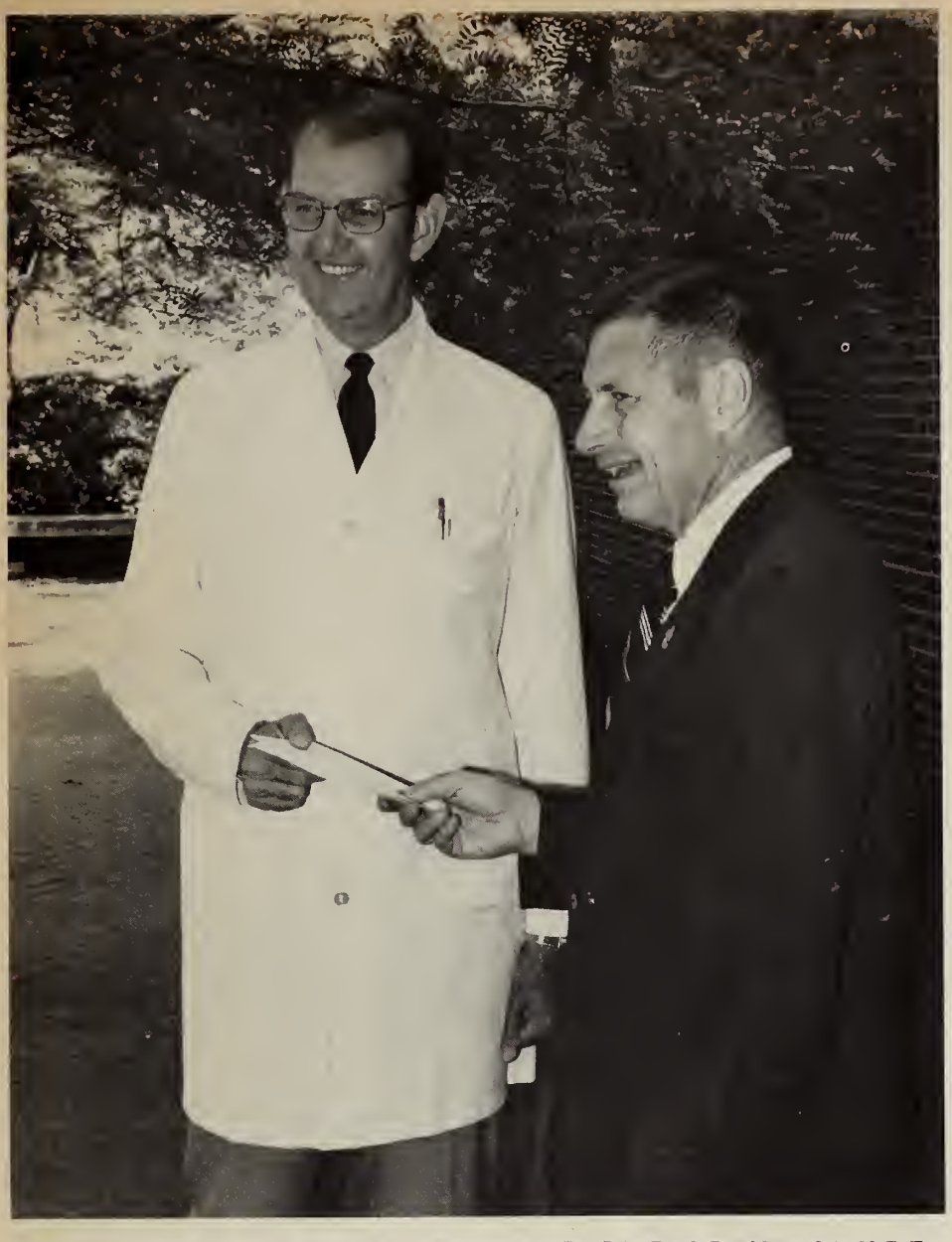

Robert T. Loeblein, President of NCLAB, presents check to Dr. John Reed, President of the N.C. Eye and Human Tissue Bank. For 1980-81 the N.C. Eye and Human Tissue Bank is receiving $72,000 from the N.C. Lions Association for the Blind.

Troubles

A taxidermist was returning a small stuffed gorilla, which he had reconditioned, to a museum. He put the gorilla in the back seat of his car for the trip and was speeding along when a cop pulled up and stopped him.

While writing out the ticket, the cop delivered the usual lecture. He then peered into the back seat of the car.

"Who's that?" he gasped.

"Oh, her?" the taxidermist said. "Why, that's my wife."

Slowly the cop began tearing up the ticket. "Drive on, fella," he whispered, "you've got enough trouble already!"

Too Large to Mount

A Scot Highlander visiting a friend in Canada, noticed the mounted head of a bull moose hanging in the hall of the house. He asked his host what sort of an animal it was.

"That's a moose," the host said.

"A moose!" the Scotsman exclaimed in surprise. "Hoot mon, what are your rats like over here?"

"That young lady isn't very amusing, is she?"

"No, she couldn't even entertain a thought."

* * *

The really happy man is the one who can enjoy the scenery when he has to take a detour.

* * *

Professor: What do you consider the greatest achievement of the Romans?

Latin Student: Speaking Latin.

Pointed Phrases

One sure test of will power is to see a friend with a black eye and not ask any questions.

* * *

Be not disturbed at being misunderstood; be disturbed at not understanding.

* * *

It is the growling man who lives a dog's life.

* * *

Middle age is that time of life when women won't tell their age—and men won't act theirs.

* * *

Two reasons why women don't wear last year's gowns: They don't want to, and they can't.

* * *

Common sense is not so common.

Pretty Smart

A little girl of five was entertaining while her mother was getting ready. One of the ladies remarked to the other with a significant look. "Not very p-r-e-t-t-y," spelling the last word.

"No" said the child quickly, "But awful s-m-a-r-t."

* * *

A doctor got a frantic call from a housewife: "Doctor! You've got to come over at once! It's my husband! When he got up this morning, he took his vitamin pill, his ulcer pill, his tranquilizer pill, his antihistamine pill, his appetite-depressant pill, and added just a dash of benzedrine.

"Then he lit a cigarette — and there was this big explosion!"

—Charlie Wadsworth, Orlando Sentinel

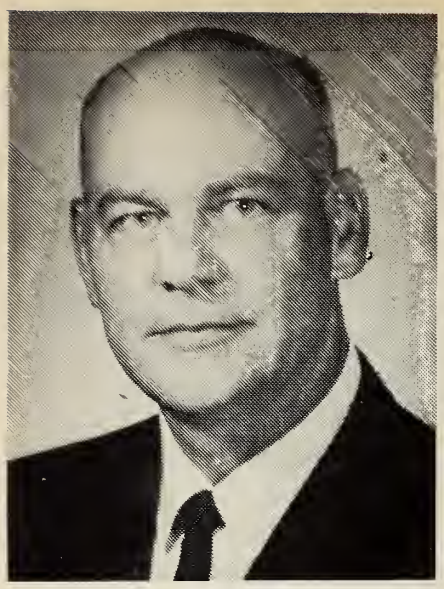

L. Neil Summers

Association Elects Officers and Board Members for 1980-81

L. Neil Summers of Hiddenite, a member of the Taylorsville Lions Club, was elected President of the North Carolina Lions Association for the Blind at the general membership meeting of the Association at Wrightsville Beach, North Carolina, on March 2, 1980.

He has been an active member of the Taylorsville Lions Club since November, 1946, having held all the major offices in his local club. On the district level he has served as Zone Chairman, Deputy District Governor, Glaucoma-Diabetes and Sight Conservation Chairman for three years, Boys Home Chairman, Long Range Planning Committee, and District Governor in 1967-68. He has also served as State Chairman of the Camp Dogwood Committee and as State White Cane Director, a Member-At-Large Director, Second Vice-President and First Vice-President of the North Carolina Lions Association for the Blind.

Summers is a native of Iredell County. He graduated from North Carolina State University with a B.S. Degree in Agricultural Education. He served as a commissioned officer in the Infantry during World War II. Upon being discharged from military service, he accepted the position as teacher of agriculture at Hiddenite High School. After consolidation he transferred to Alexander Central High School where he is also chairman of the vocational department.

He has served a two-year term as President of the Alexander County Unit of the North Carolina Association of Educators and is a member of the American Legion, Farm Bureau and several professional organizations. He is treasurer of the Hiddenite Fire Department and an active member of the Hiddenite United Methodist Church where he served as Sunday School Superintendent for twelve years and chairman of the Administrative Board.

He is married to the former Willie Elam and they have two daughters: Mrs. Roger (Carole) Kerley of Birmingham, Alabama, and Mrs. Jeffrey (Patti) Hunsucker of Greensboro.

Summers will assume the office of President of the North Carolina Lions Association for the Blind on July 1, 1980.

The following Officers and Directors were also elected to serve the Association during the coming year.

OFFICERS 1980-1981

President	L. Neil Summers, Hiddenite
First Vice President	Elbert Ray Bryant, Askewville
Second Vice President	E. Howard Stallings, Oxford
Secretary	Charles D. Smith, Laurel Hill
Treasurer	Paul L. Hinds, Raleigh
Immediate Past President	Robert T. Loeblein, Salisbury

DIRECTORS

District 31-A	Edwin D. Sizemore, Asheville
District 31-B	Roy E. Coffey, Hudson
District 31-C	William L. Woolard, Charlotte
District 31-D	Harry L. Carithers, Rural Hall
District 31-E	Elbert L. Culp, Jr., Salisbury
District 31-F	Bert Unger, Hamlet
District 31-G	Felix Simmons, Henderson
District 31-H	Artie E. Banks, Goldsboro
District 31-J	Grover C. Woodward, Belhaven

While attending graduation exercises at an Army recruit camp, parents were amazed at the complete transformation that basic training had made in their sons' appearances. Instead of the long-haired, slouching, sloppily dressed group of inductees who had left by bus a few short weeks ago, here before them marched 140 straight, clear-eyed young men.

One mother observed, "The government is really missing a good bet. I would have been willing to pay tuition for this!"

—Charlie Wadsworth, Orlando Sentinel

Dan Bunker says, "Last week I caught an apprentice burglar. He was just breaking in."

—Herb Caen, San Francisco Chronicle

Overheard: "Well, I guess they're convinced now that the moon won't be able to support life."

"Yep. But to tell the truth, it's not easy on Earth, either."

—Akron Beacon Journal

An expert is someone who knows no more than you do but who has it better organized and uses slides.

—Charlie Wadsworth, Orlando Sentinel

From a pilot: "Bad news — we have a hijacker aboard. Good news — he wants to go to Palm Beach."

—Kenneth Nichols, Akron Beacon-Journal

A salesman, admitted to a woman's home, gushed over its beauty.

"And what's in that beautiful vase?" he asked.

"My husband's ashes," she replied.

"Oh, I'm sorry. How long has he been dead?"

"He's not," she said. "He's just too lazy to find an ash tray."

—George Dolan, Fort Worth Star-Telegram

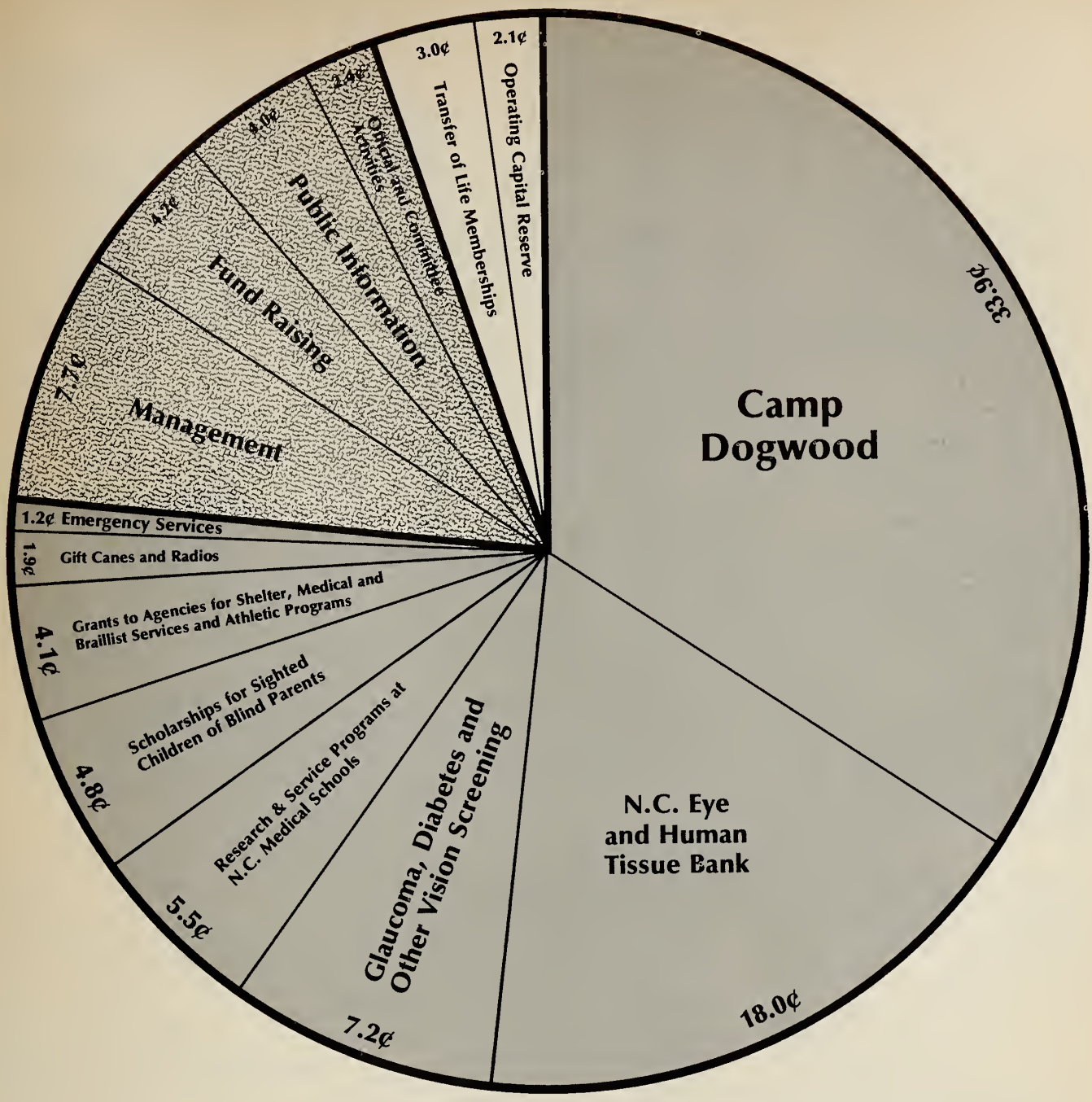

How Your 1980-81 WHITE CANE Dollar Will Be Spent

NORTH CAROLINA LIONS ASSOCIATION FOR THE BLIND, INC.

SUMMARY
NORTH CAROLINA LIONS ASSOCIATION FOR THE BLIND, INC.
Statement of Revenue and Expenditures and Comparison of Actual to Budget
April 1, 1979 Through March 31, 1980

		Combined			Association		Camp Dogwood	
	Percent of Actual	Actual	Budget	Actual (+) Over (−) Under Budget	Actual	Budget	Actual	Budget
REVENUE:								
A. Income from the Public								
1. White Cane	60.79	364,039.86	350,000.00	14,039.86+	356,535.41	350,000.00	7,504.45	-0-
2. Other Contributions	5.19	31,071.44	3,000.00	28,071.44+	-0-	-0-	31,071.44	3,000.00
3. Matching Funds from Clubs	3.52	21,049.40	22,625.00	1,575.60−	21,049.40	22,625.00	-0-	-0-
SUBTOTAL A	69.50	416,160.70	375,625.00	40,535.70+	377,584.81	372,625.00	38,575.89	3,000.00
B. Other Revenue	30.08	180,136.06	121,000.00	59,136.06+	39,029.45	19,200.00	141,106.61	101,800.00
C. Restricted Bequests (Moore County)	.42	2,500.00	-0-	2,500.00+	2,500.00	-0-	-0-	-0-
TOTAL REVENUE	100.00	598,796.76	496,625.00	102,171.76+	419,114.26	391,825.00	179,682.50	104,800.00
EXPENDITURES:								
A. Programs and Services	31.10	154,991.31	149,578.45	5,412.86+	154,991.31	149,578.45	-0-	-0-
B. Public Information and Education	5.13	25,570.05	26,157.96	587.91−	12,916.04	13,157.96	12,654.01	13,000.00
C. Fund Raising	6.29	31,327.50	28,580.47	2,747.03+	15,717.42	15,980.47	15,610.08	12,600.00
D. Official and Committee Activities	2.40	11,955.05	12,009.33	54.28−	11,542.39	11,359.33	412.66	650.00
E. Payroll	24.37	121,476.63	137,674.50	16,197.87−	51,661.25	52,556.70	69,815.38	85,117.80
F. Other Services to the Blind	20.01	99,740.75	100,735.40	994.65−	28,193.76	28,332.81	71,546.99	72,402.59
G. New Equipment	6.72	33,476.15	8,541.15	24,935.00+	4,575.30	4,795.00	28,900.85	3,746.15
H. Transfer of Life Membership Funds	1.36	6,800.00	11,500.00	4,700.00−	6,800.00	11,500.00	-0-	-0-
I. Capital Improvements	2.62	13,037.36	12,833.00	204.36+	-0-	-0-	13,037.36	12,833.00
J. Operating Capital Reserve		-0-	9,014.74	9,014.74−	-0-	9,014.74	-0-	-0-
TOTAL EXPENDITURES	100.00	498,374.80	496,625.00	1,749.80+	286,397.47	296,275.46	211,977.33	200,349.54

If you think you have it tough, consider the guy with three teenagers and one car. —*Council Bluffs Nonpareil*

Show me an unruffled assistant and I'll show you a cool aide.

—*Wilma Kellogg, Chicago Tribune*

Myron Scarbrough: "Baseball, so many people say, is too slow and the intervals between the action are too long. So what happens? Everybody becomes a chess fan."

—*Troy Gordon, Tulsa World*

"Prices are getting ridiculous," says Freddie Roman. "I went to a $100-a-plate dinner last night and it was at my house."

—*Bob Sylvester, New York News*

Every man has a secret wish: To outsmart racehorses, women and fish.

—*Charlie Wadsworth, Orlando Sentinel*

What we need are understanding doctors who, if you can't afford the operation, will touch up your x-rays.

—*Gene Brown, Danbury News-Times*

NORTH CAROLINA LIONS ASSOCIATION FOR THE BLIND, INC.
AUDITED BALANCE SHEET
MARCH 31,1980

I. ASSOCIATION AND CAMP DOGWOOD GENERAL FUNDS

ASSETS

Petty Cash	$ 300.00
General Funds:	
Checking-NCNB #041092024	14,700.95
Savings-NCNB #047175955	5,752.50
Savings-Wachovia #5044347	11,136.16
Savings-1st Union #2114254408	22,841.71
Savings-1st Citizens #0860071722	38,120.48
Savings-NCNB #047333356	1,085.50
Savings-NCNB #047455902	492.85
Savings-1st Union #2115297230	17,383.97
Cert-1st Federal #099000	54,843.95
Cert-United Federal #1518	41,795.07
Cert-1st Federal #100081	41,923.72
Cert-NCNB #091793	73,293.90
Cert-NCNB #049922	40,000.00
Cert-NCNB #049963	40,000.00
Cert-NCNB #091238	20,000.00
Cert-NCNB #091754	30,000.00
Cert-NCNB #091796	20,000.00
Cert-NCNB #091792	32,761.31
Cert-NCNB #091791	17,000.00
Total Cash	$523,432.07
Accounts Receivable, Miscellaneous	$ 9,030.69
Accrued Interest Receivable, Certificates of Deposit	6,747.09
Accrued Interest Receivable, FHA	134.82
Sales and Use Tax Receivable	2,323.12
Gasoline Tax Receivable	107.00

Investments in Stock	1,564.00
Deferred Expenses	2,224.48
TOTAL	$545,563.27

LIABILITIES

Fund Balances, March 31, 1980:	
General Fund	$447,120.47
Building Fund	69,586.32
Bequests Fund	2,708.33
Total Fund Balances	$519,415.12
Accounts Payable, Miscellaneous	$ 18,570.09
Accounts Payable, Due to Life Membership Fund	7,509.31
Deferred Revenue	68.75
TOTAL	$545,563.27

II. LIFE MEMBERSHIP FUNDS

ASSETS

Savings-1st Federal #500003995	$ 7,012.04
Cert-Raleigh S & L #5680	20,000.00
Cert-NCNB #294888	30,000.00
Cert-NCNB #276707	20,000.00
Cert-NCNB #042731	20,998.68
Total Cash	98,010.72
Accounts Receivable, Due From Current Unrestricted Funds	7,509.31
Investments in FHA Mortgage	10,279.97
TOTAL	$115,800.00

LIABILITIES

Fund Balance, March 31, 1980	$115,800.00
TOTAL	$115,800.00

III. EQUITY IN BUILDINGS, EQUIPMENT AND LAND

ASSETS

Land—Camp Dogwood	$ 41,762.00
Buildings—Camp Dogwood	533,641.34
Furniture, Fixtures and Equipment	
Raleigh Office	43,226.10
Camp Dogwood	124,431.27
Leasehold Improvements	160.82
Deferred Land Payment	4,166.64
TOTAL	$747,388.17

LIABILITIES

Fund Balance, March 31, 1980	$598,620.69
Note Payable—Land	9,007.74
Accumulated Depreciation	139,759.74
TOTAL	$747,388.17

IV. GRAND TOTAL ASSETS, LIABILITIES, AND FUND BALANCES

$1,408,751.44

Perhaps you've wondered what, if anything, goes through the mind of a speaker when the audience stands and applauds at the end of his talk. The thoughts of Bert Combs, former governor and federal judge, are entirely practical.

"When people stand up," he says, "I worry because I think they may walk out and leave me to clean up all those dirty dishes!"

—Joe Creason, Louisville Courier-Journal

Victor Borge: "If the good Lord had intended us to watch TV, He'd have given us square eyeballs."

—Forrest Duke, Las Vegas Review Journal

Gil Stern on the high cost of living: "First I gave up meat for Lent. Now I'm giving it up for rent."

—Irv Kupcinet, Chicago Sun-Times

Jim Teter tells about the football widow who says her husband wouldn't leave the TV set to look at her until she got a nightgown made out of Astroturf.

—Elston Brooks, Fort Worth Star-Telegram

Says Olsen Park Pete about some of this modern art: "Surely things can't be as bad as they're painted."

—Wes Izzard, Amarillo Daily News

Lou O'Neill figures things could be worse. Howard Cosell could have married Bella Abzug.

—Bob Sylvester, New York News

Roger Imhoff, a Lutheran minister, overheard a conversation involving two youngsters who were in different pre-Easter communicant classes he was conducting. The kids were exchanging notes on what their particular groups had been studying.

"We're up to original sin," the boy said.

"That's nothing," the other cut in, "we're past redemption!"

—Joe Creason, Louisville Courier-Journal

Comic Don Rice III claims there are so many sky-diving hijackers, stewardesses now say, "Coffee, tea, or silk?"

—Bob Wiedrich, Chicago Tribune

SUMMARY
NORTH CAROLINA LIONS ASSOCIATION FOR THE BLIND, INC.
Statement of Revenue and Expenditures and Comparison of Actual to Budget
April 1, 1979 Through March 31, 1980

	Combined				Association		Camp Dogwood	
	Percent of Actual	Actual	Budget	Actual (+) Over (−) Under Budget	Actual	Budget	Actual	Budget
REVENUE:								
A. Income from the Public								
1. White Cane	60.79	364,039.86	350,000.00	14,039.86+	356,535.41	350,000.00	7,504.45	-0-
2. Other Contributions	5.19	31,071.44	3,000.00	28,071.44+	-0-	-0-	31,071.44	3,000.00
3. Matching Funds from Clubs	3.52	21,049.40	22,625.00	1,575.60−	21,049.40	22,625.00	-0-	-0-
SUBTOTAL A	69.50	416,160.70	375,625.00	40,535.70+	377,584.81	372,625.00	38,575.89	3,000.00
B. Other Revenue	30.08	180,136.06	121,000.00	59,136.06+	39,029.45	19,200.00	141,106.61	101,800.00
C. Restricted Bequests (Moore County)	.42	2,500.00	-0-	2,500.00+	2,500.00	-0-	-0-	-0-
TOTAL REVENUE	100.00	598,796.76	496,625.00	102,171.76+	419,114.26	391,825.00	179,682.50	104,800.00
EXPENDITURES:								
A. Programs and Services	31.10	154,991.31	149,578.45	5,412.86+	154,991.31	149,578.45	-0-	-0-
B. Public Information and Education	5.13	25,570.05	26,157.96	587.91−	12,916.04	13,157.96	12,654.01	13,000.00
C. Fund Raising	6.29	31,327.50	28,580.47	2,747.03+	15,717.42	15,980.47	15,610.08	12,600.00
D. Official and Committee Activities	2.40	11,955.05	12,009.33	54.28−	11,542.39	11,359.33	412.66	650.00
E. Payroll	24.37	121,476.63	137,674.50	16,197.87−	51,661.25	52,556.70	69,815.38	85,117.80
F. Other Services to the Blind	20.01	99,740.75	100,735.40	994.65−	28,193.76	28,332.81	71,546.99	72,402.59
G. New Equipment	6.72	33,476.15	8,541.15	24,935.00+	4,575.30	4,795.00	28,900.85	3,746.15
H. Transfer of Life Membership Funds	1.36	6,800.00	11,500.00	4,700.00−	6,800.00	11,500.00	-0-	-0-
I. Capital Improvements	2.62	13,037.36	12,833.00	204.36+	-0-	-0-	13,037.36	12,833.00
J. Operating Capital Reserve		-0-	9,014.74	9,014.74−	-0-	9,014.74	-0-	-0-
TOTAL EXPENDITURES	100.00	498,374.80	496,625.00	1,749.80+	286,397.47	296,275.46	211,977.33	200,349.54

If you think you have it tough, consider the guy with three teenagers and one car. —*Council Bluffs Nonpareil*

Show me an unruffled assistant and I'll show you a cool aide.

—*Wilma Kellogg, Chicago Tribune*

Myron Scarbrough: "Baseball, so many people say, is too slow and the intervals between the action are too long. So what happens? Everybody becomes a chess fan."

—*Troy Gordon, Tulsa World*

"Prices are getting ridiculous," says Freddie Roman. "I went to a $100-a-plate dinner last night and it was at my house."

—*Bob Sylvester, New York News*

Every man has a secret wish: To outsmart racehorses, women and fish.

—*Charlie Wadsworth, Orlando Sentinel*

What we need are understanding doctors who, if you can't afford the operation, will touch up your x-rays.

—*Gene Brown, Danbury News-Times*

NORTH CAROLINA LIONS ASSOCIATION FOR THE BLIND, INC.
AUDITED BALANCE SHEET
MARCH 31,1980

I. ASSOCIATION AND CAMP DOGWOOD GENERAL FUNDS

ASSETS

Petty Cash	$ 300.00
General Funds:	
Checking-NCNB #041092024	14,700.95
Savings-NCNB #047175955	5,752.50
Savings-Wachovia #5044347	11,136.16
Savings-1st Union #2114254408	22,841.71
Savings-1st Citizens #0860071722	38,120.48
Savings-NCNB #047333356	1,085.50
Savings-NCNB #047455902	492.85
Savings-1st Union #2115297230	17,383.97
Cert-1st Federal #099000	54,843.95
Cert-United Federal #1518	41,795.07
Cert-1st Federal #100081	41,923.72
Cert-NCNB #091793	73,293.90
Cert-NCNB #049922	40,000.00
Cert-NCNB #049963	40,000.00
Cert-NCNB #091238	20,000.00
Cert-NCNB #091754	30,000.00
Cert-NCNB #091796	20,000.00
Cert-NCNB #091792	32,761.31
Cert-NCNB #091791	17,000.00
Total Cash	$523,432.07
Accounts Receivable, Miscellaneous	$ 9,030.69
Accrued Interest Receivable, Certificates of Deposit	6,747.09
Accrued Interest Receivable, FHA	134.82
Sales and Use Tax Receivable	2,323.12
Gasoline Tax Receivable	107.00

NORTH CAROLINA LIONS ASSOCIATION FOR THE BLIND INC.

STATEMENT OF FUNCTIONAL EXPENSES

Year Ended March 31, 1980

	PROGRAM SERVICES									SUPPORTING SERVICES							
	AGENCY GRANTS		SIGHT CONSERVATION & RESTORATION			CAMP DOGWOOD	SCHOLAR-SHIPS	CANES AND RADIOS	OTHER AID TO THE BLIND	TOTAL	OFFICIAL & COMMITTEE ACTIVITIES				FUND RAISING	PUBLIC INFORMA-TION	TOTAL	GRAND TOTAL
OPERATING EXPENSES	Research	Other Services	Eye Bank	Glaucoma-Diabetes Screening	Other Vision Screening						Management and General	President	Board of Directors and Officers	Administrative and Other Committees				
Expenses Charged Direct by Function:																		
Grants and Gifts	$12,000.00	$24,235.00	$49,920.00	$ 38,460.00	$5,000.00	$ —	$16,007.00	$2,768.60	$5,576.00	$153,966.61	$ —	$ —	$ —	$ —	$ —	$ —	$ —	$153,966.61
Telephone	—	—	66.57	83.98	—	3,233.68	31.07	8.53	—	3,423.83	—	56.67	14.69	135.84	231.72	8.20	447.12	3,870.95
Postage and Freight	—	—	13.93	45.80	—	964.98	109.05	86.36	—	1,220.12	—	—	71.13	243.75	1,469.75	996.59	2,781.22	4,001.34
Supplies and Materials	—	—	1.12	82.87	—	1,464.70	27.17	180.84	—	1,756.70	—	136.25	14.87	563.82	23,899.37	608.46	25,222.77	26,979.47
Meetings and Travel	—	—	54.03	93.98	—	1,488.69	139.40	—	—	1,776.10	3,262.73	2,055.76	4,246.71	3,753.19	1,871.19	304.50	15,494.08	17,270.18
Miscellaneous	—	—	—	—	—	208.60	—	—	—	208.60	—	—	—	—	—	202.28	202.28	410.88
White Cane Magazine—Printing	—	—	—	—	—	—	—	—	—	—	—	—	—	—	—	9,642.86	9,642.86	9,642.86
Newsletter	—	—	—	—	—	—	—	—	—	—	—	—	—	—	—	93.43	93.43	93.43
Brochures and Pictures	—	—	—	—	—	12,210.47	—	—	—	12,210.47	—	—	—	—	—	1,059.72	1,059.72	13,270.19
Awards	—	—	—	—	—	—	—	—	—	—	—	—	—	662.37	3,855.47	—	4,517.84	4,517.84
Other Camp Dogwood Operating Expenses	—	—	—	—	—	59,492.97	—	—	—	59,492.97	—	—	—	—	—	—	—	59,492.97
Total Expenses Charged Direct by Function	12,000.00	24,235.00	50,055.65	38,766.63	5,000.00	79,064.09	16,313.69	3,044.33	5,576.01	234,055.40	3,262.73	2,248.68	4,347.40	5,358.97	31,327.50	12,916.04	59,461.32	293,516.72
Expenses not Charged Direct by Function																		
Other Telephone	11.61	9.83	37.30	271.82	6.92	1,001.96	117.04	37.97	41.10	1,535.55	39.53	67.68	81.75	140.94	246.14	121.95	697.99	2,233.54
Rent—Office Space	32.13	27.19	103.19	751.96	19.15	2,771.83	323.77	105.04	113.69	4,247.95	109.36	187.22	226.14	389.88	680.90	337.36	1,930.86	6,178.81
Other Supplies and Materials	19.73	16.69	63.35	461.66	11.76	1,701.73	198.78	64.49	69.80	2,607.99	67.14	114.94	138.84	239.36	418.03	207.12	1,185.43	3,793.42
Other Postage and Freight	6.04	5.11	19.40	141.38	3.60	521.16	60.87	19.75	21.38	798.69	20.56	35.20	42.52	73.31	128.02	63.43	363.04	1,161.73
Insurance	3.01	2.54	9.65	70.34	1.79	259.29	30.29	9.83	10.64	397.38	10.23	17.51	21.15	36.47	63.70	31.56	180.62	578.00
Maintenance and Repairs	17.57	14.87	56.42	411.16	10.47	1,515.59	177.03	57.43	62.16	2,322.70	59.80	102.37	123.65	213.18	372.31	184.46	1,055.77	3,378.47
Professional Fees—Audit	30.08	25.28	96.64	706.24	17.92	1,800.00	304.00	98.88	106.88	3,185.92	102.72	175.68	212.48	366.40	639.68	317.12	1,814.08	5,000.00
Road Vehicle Expense	14.45	12.23	46.41	338.24	8.62	1,941.71	145.63	47.25	51.14	2,605.68	49.19	84.21	101.72	175.37	306.28	151.75	868.52	3,474.20
Janitorial Services	10.66	9.02	34.24	249.49	6.36	919.60	107.42	34.85	37.72	1,409.36	36.29	62.12	75.03	129.36	225.91	111.93	640.64	2,050.00
Other Miscellaneous	1.13	.96	3.64	26.54	.68	97.80	11.43	3.71	4.01	149.90	3.86	6.61	7.98	13.76	24.03	11.91	68.15	218.05
Total Expenses Not Charged Direct by Function	146.41	123.72	470.24	3,428.83	87.27	12,530.67	1,476.26	479.20	518.52	19,261.12	498.68	853.54	1,031.26	1,778.03	3,105.00	1,538.59	8,805.10	28,066.22
Salaries and Related Expenses:																		
Salaries	424.81	424.81	424.81	1,274.41	424.81	62,086.66	849.62	2,124.03	424.81	68,458.77	2,124.03	6,372.11	6,372.11	12,744.23	4,248.08	4,248.08	36,108.64	104,567.41
Employee Benefits	62.79	62.79	62.79	188.37	62.79	1,483.99	125.58	313.95	62.79	2,425.84	313.95	941.84	941.84	1,883.69	627.90	627.90	5,337.12	7,762.96
Payroll Taxes	31.10	31.10	31.10	93.31	31.10	6,036.02	62.20	155.51	31.10	6,502.54	155.51	466.55	466.55	933.07	311.02	311.02	2,643.72	9,146.26
Total Salaries and Related Expenses	518.70	518.70	518.70	1,556.09	518.70	69,606.67	1,037.40	2,593.49	518.70	77,387.15	2,593.49	7,780.50	7,780.50	15,560.99	5,187.00	5,187.00	44,089.48	121,476.63
Total Operating Expenses Before Depreciation	12,665.11	24,877.42	51,044.59	43,751.55	5,605.97	161,201.43	18,827.35	6,117.02	6,613.23	330,703.67	6,354.90	10,882.72	13,159.16	22,697.99	39,619.50	19,641.63	112,355.90	443,059.57
Depreciation	20.69	17.39	66.49	485.89	12.33	17,009.70	209.14	68.03	73.53	17,963.19	70.67	120.86	146.18	252.07	440.08	218.17	1,248.03	19,211.22
Total Operating Expenses	$12,685.80	$24,894.81	$51,111.08	$44,237.44	$5,618.30	$178,211.13	$19,036.49	$6,185.05	$6,686.76	$348,666.86	$6,425.57	$11,003.58	$13,305.34	$22,950.06	$40,059.58	$19,859.80	$113,603.93	$462,270.79
	2.7%	5.4%	11.1%	9.6%	1.2%	38.6%	4.1%	1.3%	1.4%	(75.4%)	1.4%	2.4%	2.9%	4.9%	8.7%	4.3%	(24.6%)	100.0%

North Carolina Lions Association for the Blind, Inc.
Programs and Services by Districts

APRIL 1, 1979 THROUGH MARCH 31, 1980

PROGRAMS AND SERVICES:	District A	District B	District C	District D	District E	District F	District G	District H	District J	No District Breakdown Available	Total
N.C. EYE AND HUMAN TISSUE BANK:	$ 2,913.33	$ 5,315.55	$ 6,031.11	$ 7,615.55	$ 6,082.22	$ 5,111.11	$ 5,366.66	$ 4,242.22	$ 8,433.33	$ —	$ 51,111.08
No. Eye Wills Received	1,146	651	1,174	2,554	1,005	656	1,847	651	1,280	869	11,833
No. Eyes Received	30	54	30	160	50	32	139	28	27	54	604
No. Cornea Transplants	—	—	—	—	—	—	—	—	—	330	330
UNC/CHAPEL HILL: School of Medicine—Eye Research	$ 361.55	$ 659.66	$ 748.46	$ 945.09	$ 754.81	$ 634.29	$ 666.00	$ 526.46	$ 1,046.58	$ —	$ 6,342.90
DUKE UNIVERSITY EYE CENTER: Research	$ 361.55	$ 659.66	$ 748.46	$ 945.09	$ 754.81	$ 634.29	$ 666.00	$ 526.46	$ 1,046.58	$ —	$ 6,342.90
GLAUCOMA/DIABETES DETECTION AND SIGHT CONSERVATION:	$ 5,043.07	$ 6,325.95	$ —	$12,474.96	$ 309.66	$ 3,760.18	$ 4,821.88	$ 9,422.58	$ 2,079.16	$ —	$ 44,237.44
Glaucoma—No. Screened	1,272	944	1,837	5,254	309	752	1,261	2,060	2,629		16,318
Glaucoma—No. Referred for Treatment	*11*	*43*	*22*	*123*	*20*	*33*	*39*	*49*	*56*		*396*
Diabetes—No. Screened	389	2,390	1,545	4,277	1,083	1,305	3,735	1,322	4,543		20,589
Diabetes—No. Referred for Treatment	*9*	*24*	*6*	*38*	*24*	*22*	*33*	*14*	*28*		*198*
CAMP DOGWOOD:	$ 4,455.28	$28,513.78	$27,800.94	$29,048.41	$11,761.93	$16,751.85	$27,800.94	$18,712.17	$12,474.78	$ 891.05	$178,211.13
No. Attending—Summer Sessions	11	22	33	69	28	43	61	49	27	2	345
No. Attending—Rest of Year	6	898	722	162	101	53	125	13	44	—	2,124
RALEIGH LIONS CLINIC:	$ 160.56	$ 128.44	$ 112.39	$ 333.96	$ 192.67	$ 382.13	$ 1,133.53	$ 558.74	$ 208.72	$ —	$ 3,211.14
No. Clients	10	8	7	21	12	24	71	35	13	—	201
SCHOLARSHIPS:	$ 1,725.68	$ 2,139.30	$ —	$ 4,275.64	$ 1,427.21	$ 3,566.51	$ 4,639.20	$ —	$ 1,262.95	$ —	$ 19,036.49
No. Recipients	3	3	—	7	2	5	7	—	2	$ —	29
RADIOS FOR THE BLIND:	$ 114.17	$ 114.17	$ 207.30	$ 642.93	$ 114.17	$ 390.56	$ 525.76	$ 390.56	$ 504.72	$ —	$ 3,004.34
No. Recipients	5	5	9	28	5	17	23	17	22	—	131
CANES FOR THE BLIND:	$ 101.78	$ 184.48	$ 244.92	$ 757.01	$ 50.89	$ 346.70	$ 483.47	$ 556.62	$ 454.84	$ —	$ 3,180.71
No. Recipients	18	33	44	135	9	62	86	99	81	—	567
EMERGENCY SERVICES TO THE BLIND:	$ —	$ —	$ 372.00	$ 4,508.13	$ —	$ —	$ 833.26	$ 463.87	$ 509.50	$ —	$ 6,686.76
No. Recipients	—	—	3	8	—	—	4	1	3	—	19
NORTHEASTERN N.C. LIONS: Mobile Screening	$ —	$ —	$ —	$ —	$ —	$ —	$ —	$ —	$ 5,618.30	$ —	$ 5,618.30
No. Screened	—	—	—	—	—	—	—	—	1,126	—	1,126
GOVERNOR MOREHEAD SCHOOL:	$ 37.51	$ 76.89	$ 97.52	$ 97.52	$ —	$ 386.32	$ 444.46	$ 502.60	$ 232.54	$ —	$ 1,875.36
No. Students—Athletic Program	2	4	5	5	—	20	23	26	12	—	97
DIVISION OF SERVICES FOR THE BLIND—BRAILLIST	$ 378.50	$ 409.60	$ 157.62	$ 500.06	$ 257.63	$ 773.89	$ 708.25	$ 426.15	$ 523.45	$ 673.16	$ 4,808.31
No. Recipients	106	114	44	140	72	217	198	119	146	188	1,344
WESTERN N.C. LIONS—McCUNE CENTER	$10,845.00	$ 2,880.00	$ 645.00	$ 315.00	$ —	$ —	$ —	$ —	$ —	$ 315.00	$ 15,000.00
No. Residents	34	9	2	1	$ —	$ —	$ —	$ —	$ —	1	47
TOTAL FUNDS:	$26,497.98	$47,407.48	$37,165.72	$62,459.35	$21,706.00	$32,737.83	$48,089.41	$36,328.43	$34,395.45	$ 1,879.21	$348,666.86
TOTAL PERSONS SERVED:	3,032	5,135	5,455	12,821	2,676	3,186	7,580	4,420	9,955	1,444	55,704

Camp Dogwood Summer Fun

Reader says a couple of three-year-old kids were playing and one of them asked the other: "Are you gonna have any children when you grow up?"

And the other kid said: "Have children? I can't even tie my shoelaces."

—James Dent, Charleston Gazette

Secretary to boss: "I'm a member of Women's Lib. I want a man's pay."

Boss: "Get Married."

—Bob Goddard, St. Louis Globe Democrat

"Now I know why 30 million Americans go to bed hungry each night," said Benedict F. Kinder to his wife.

Mrs. Kinder's thoughts switched to the War on Poverty, and she wondered what great truth her husband had just perceived. "Why is that, dear?" she asked.

"Because," he said glumly, "they are on diets."

—Bill Gold, Washington Post

"When everything is coming your way, you are probably in the wrong lane."

—Quoted by Bob Goddard, St. Louis Globe Democrat

Fellow just back from Florida tells us he mastered one technique while he was down there. This was, how to use artificial respiration to best advantage on a gal who has used artificial drowning.

—Hugh Allen, Knoxville News Sentinel

John Theodosakis swears he heard it at O'Hare airport's international terminal.

Customs man: "Have you anything to declare?"

Returning traveler: "Only that I had a good time."

—Robert J. Herguth, Chicago Daily News

Engineers are trying to build a car that will stop smoking. Bob Witt says he'd like to find one that will stop drinking.

—Red O'Donnell, Nashville Banner

Youngster to father examining his report card: "I am not an underachiever. My teacher is an over-expecter."

—Bob Goddard, St. Louis Globe Democrat

North Carolina Lions Association for the Blind, Inc. Budget

April 1, 1980 to March 31, 1981

REVENUE:	
A. White Cane	
1. White Cane Contributions	$340,000.00
2. Life Memberships	15,000.00
3. Contributions to Camp Dogwood General Fund	10,000.00
4. Camp Dogwood Camper Fees	35,370.00
SUBTOTAL A	400,370.00
B. Matching Funds from Clubs	
1. Glaucoma-Diabetes Screening	16,562.50
2. County Eye Clinic Equipment	500.00
3. Unspecified Services to the Blind	2,500.00
SUBTOTAL B	19,562.50
C. Interest Income	35,000.00
D. Income from Camp Dogwood Operations	64,730.00
E. 1979-80 Unspent Fund Balance	23,551.50
TOTAL REVENUE	$543,214.00
EXPENDITURES:	
A. Programs and Services	
1. N.C. Eye and Human Tissue Bank	72,000.00
2. UNC-Chapel Hill School of Medicine — Research	6,000.00
3. Duke University Eye Center — Research	8,000.00
4. Bowman Gray School of Medicine	8,000.00
5. Glaucoma-Diabetes Screening	33,075.00
6. Camp Dogwood	200,600.00
7. Raleigh Lions Clinic	3,000.00
8. Scholarships	19,200.00
9. Radios for the Blind	3,900.00
10. White Cane Walking Sticks	3,600.00
11. Unspecified Services for the Blind	5,000.00
12. Northeastern N.C. Lions Mobile Unit	2,500.00
13. Governor Morehead School	2,170.00
14. DSB—Communications Unit	1,437.00
15. DSB—Tonometers	5,000.00
16. Matching Funds—County Eye Clinic Equipment	1,000.00
17. Asheville Lions Club Eye Clinic	4,500.00
18. Western N.C. Lions: McCune Center	10,000.00
SUBTOTAL A	388,982.00
B. Public Information and Education	
1. White Cane Magazine	11,792.00
2. President's Newsletter	1,000.00
3. Promotion and Development, Pictures and Brochures	2,680.00
4. Professional Organizations Fees	190.00
SUBTOTAL B	15,662.00

C. Fund Raising	
1. Expenses of State and District White Cane Directors	2,800.00
2. White Cane Drive Materials and Supplies	9,995.00
3. White Cane Drive Postage, Freight and Telephone	1,450.00
4. White Cane Drive Awards	2,250.00
SUBTOTAL C	16,495.00
D. Official and Committee Activities	
1. Expenses of President	3,000.00
2. Expenses of Other Officers	1,000.00
3. Expenses of Board Members	2,500.00
4. Ad Hoc Committee Expenses	200.00
5. Blind and Sight Service Committee Expenses	590.00
6. Budget and Finance Committee Expenses	780.00
7. Constitution and By-Laws Committee Expenses	200.00
8. Long Range Planning Committee Expenses	200.00
9. Nominating Committee Expenses	200.00
10. Association Meeting Expenses	400.00
11. Plaques and Trophies	500.00
SUBTOTAL D	9,570.00
E. Payroll	
1. Salaries and Wages	48,607.84
2. Payroll Taxes	3,425.49
3. Employees Benefits Programs	6,532.16
SUBTOTAL E	58,565.49
F. Other Services to the Blind	
1. Travel Expenses of Executive Director	2,500.00
2. Telephone	2,760.00
3. Rent—Office Space	6,298.08
4. Supplies and Materials	4,000.00
5. Postage and Freight	1,872.00
6. Insurance	300.00
7. Maintenance and Repairs	3,400.00
8. Audit Fees	3,200.00
9. Surety Bond	304.00
10. Road Vehicle Expenses	2,500.00
11. Miscellaneous Expenses	315.43
12. Janitorial Services	2,040.00
SUBTOTAL F	29,489.51
G. Equity and Capital Transfers	
1. New Equipment	2,200.00
2. Contingencies	2,000.00
3. Transfer of Life Membership Funds	12,000.00
4. Operating Capital Reserve	8,250.00
SUBTOTAL G	24,450.00
TOTAL EXPENDITURES	$543,214.00

A competitor has been defined as a guy who goes into a revolving door behind you and comes out ahead of you.

—Leo Aikman, Atlanta Constitution

Billy Joe Freeman says his wife helped him climb to the top rung of the ladder—and then decided she wanted the picture someplace else!

—Ashley Cooper, Charleston News and Courier

Sign on traffic safety, showing seat belt: "Are You Putting Me On?"

—Leo Aikman, Atlanta Constitution

The National Geographic quotes one long-suffering taxpayer as saying:

"Next to being shot at and missed, nothing is quite as satisfactory as getting an income tax refund."

—Bill Gold, Washington Post

Adeline: How can we keep teens at home?

Evelyn: Create a happy environment and let the air out of their tires.

—Robert J. Herguth, Chicago Daily News

Olsen Park Pete says he went to a club dinner the other night, and the speaker began this way:

"Now before I start I want to say something."

—Wes Izzard, Amarillo Daily News

Dr. Francis M. Massie calls attention to a sign posted over the door of a basketball coach's office that underlines: "I am busy, but if you can see over the transom, come in!"

—Joe Creason, Louisville Courier-Journal

Returned Minnesota Viking quarterback Fran Tarkenton told Pete Pesci: "The first call I got after the trade was from Hubert Humphrey. He told me that from now on I should do all the passing and he'll do all the running."

—Bob Sylvester, New York News

Paui E. Sweeney, Jr. says that the son of a friend has just gotten his PhD. in income tax law. His specialty is Schedule D, Page 2, Part IV, Line 27.

—Bill Gold, Washington Post

Herm Albright has a quick way of summing up Howard Cosell: "The wide word of sports."

—Bill Gold, Washington Post

From the Orlando-Winter Park Realtor News:

I think that I shall never see
A Christmas tree with symmetry.
That's the way they're on the lot,
But when you put them up they're not.

—Ormund Powers, Orlando Sentinel

Long Range Planning Committee Questionnaire

During the past year the Long Range Planning Committee prepared a questionnaire and submitted it to the Lions Clubs in the State for consideration. The questions were selected from several that have been subjects of discussion in recent years. 110 clubs out of 457 completed and returned the questionnaire for a 24% response. The following list shows the number of clubs responding in each district.

District	Clubs Responding
A	10 of 48
B	11 of 46
C	8 of 47
D	13 of 54
E	24 of 59
F	12 of 58
G	12 of 48
H	14 of 51
J	6 of 46
	110 of 457

The figures on the questionnaire indicate the number of clubs checking that response. Decimal numbers occur where clubs gave more than one response. Responses in italics are the actual answers written by individual clubs. All reimbursement for expenses has been in accordance with Lions Rules of Audit.

1. Who are the members of the North Carolina Lions Association for the Blind?
   - 17.5 A. Only North Carolina Lions
   - 3.0 B. Only those who pay membership fees
   - 87.5 C. All North Carolina Lions and others who pay membership fees
   - 2.0 D. Other:
     - 1.0 *Only those who pay membership fees of $5. or more*
     - 1.0 *No response*
2. Do the members of your club approve of White Cane funds being used to reimburse directors, officers, committee chairmen and committee members of the Association for expenses incurred in attending Board and Committee meetings?
   - 40.0 A. Should reimburse all of the above
   - 47.0 B. Should reimburse none of the above
   - 23.0 C. Should reimburse only the following:
     - 1.0 *Presidents and Secretaries*
     - 1.0 *Out of pocket expenses with a reasonable limit. Also, these expenses should be shown in the budget and the White Cane magazine.*
     - 1.0 *No response*
     - 1.0 *Actual subsistance. This should be held down as much as possible.*
     - 3.0 *Board members only*
     - 1.0 *President*
     - 2.0 *Directors and Officers*
     - 1.0 *Only if members have to travel long distances*
     - 1.0 *Individual clubs should pay*
     - 2.0 *Directors, Officers, Committee Chairmen only*
     - 1.0 *Mileage and lodging*
     - 1.0 *Expenses should be kept at a minimum so that funds can be directed where they are most needed.*
     - 2.0 *According to Lions Rules of Audit*
     - 2.0 *Mileage expenses only*
     - 1.0 *Only the Officers for expenses incurred in attending Board and Committee meetings. Postage expenses of all above Directors, Officers, etc. should be provided by the Association from White Cane or other funds.*
     - 1.0 *For motel rooms*
     - 1.0 *Maximum reimbursement per year should be established at a relative low level*
3. Do the members of your club feel the Association Office should be located in:
   - 63.0 A. Raleigh
   - 12.0 B. Camp Dogwood
   - 16.0 C. Any central location
   - 16.5 D. With the State Lions Office and the Eye Bank
   - 2.5 E. Other:
     - 0.5 *With State Lions Office*
     - 1.0 *Any currently owned rent free property*
     - 1.0 *No preference*
4. Do you know the names of the Member-at-Large Directors who serve on the Board from your district:
   - 39.0 A. Yes
   - 70.0 B. No
   - 1.0 C. Other:
     - 1.0 *No response*
5. The original Constitution of the North Carolina Lions Association for the Blind placed no limitation on the length of terms of Board members. This resulted in some districts being represented by the same persons for many years. Thus, criticism was heard that the same people always ran the Associ-

---

On the bulletin board of a small shop in South Akron there's a notice that reads: "In case of fire, simply flee the building with the same reckless abandon that occurs each day at quitting time."

—Kenneth Nichols, Akron Beacon-Journal

When calling Mr. Jones,
I find it most appalling
to have the secretary ask
"May I say who is calling?"
One of these days when I
Find this all too taxing
I'll come right back to her and say
"May I say who is asking?"

—Wall Street Journal

When it comes to hard work at the office, you can't beat an incentive program. I've been debt-propelled for years now.

—Ashley Cooper, Charleston News and Courier

ation. In 1971, a new constitution was adopted and directors were limited to *one* two-year term. Some persons now feel this limitation may be too restrictive. How do your club members feel?

41.5 *A.* Our members approve of the one two-year term limit.
44.5 *B.* Our members feel directors should be permitted to serve two two-year terms.
11.0 *C.* Our members prefer unlimited two-year terms.
4.0 *D.* Our members prefer one four-year term.
9.0 *E.* Our members suggest the following arrangement:
- 2.0 *Three-year term*
- 2.0 *No preference*
- 1.0 *Our club favors staggered four-year terms*
- 1.0 *One four-year term rotating one-half each two years*
- 1.0 *No limitation of number of terms*
- 1.0 *A and B with one-year off Board between terms*
- 1.0 *One two-year term is too restrictive; but no consecutive terms should be allowed*

6. A nine-member Nominating Committee (one from each District) is appointed by the Association President. The Constitution states this Committee shall be chaired by the Immediate Past President. Each member of the Committee is requested to consult with his District Governor and others concerning the District nominee for Member-at-Large Director prior to the October meeting of the Committee. After each District has submitted their nominee the Committee then places the names in nomination and they are announced at the November General Membership Meeting. Additional nominations may be accepted from the floor. Nominations are held open until the March General Membership Meeting at which time further nominations may be accepted from the floor prior to the voting.
It has been suggested that there might be a better way to select the District nominee for Member-at-Large Director. Which of the following do you favor?

66.0 A. Continuation of the present plan.
24.0 B. A district Nominating Committee select District nominees for Member-at-Large Directors.
20.0 C. Elimination of the Member-at-Large Director and election at a District Cabinet meeting of a Director to represent the District on the North Carolina Lions Association for the Blind Board.
0.0 D. Other:

7. Programs and services currently being funded by the Association are shown in the Association budget. Are you familiar with the budget? (Copies are distributed to each club represented at the White Cane Workshop. They are mailed to the Presidents of clubs not represented at the Workshop).

92.0 A. Yes
18.0 B. No

8. The Budget and Finance Committee of the North Carolina Lions Association for the Blind is composed of nine members (one from each District) plus a chairman. Any requests for funding which come to the Association are studied by this Committee. Those requests which are approved by the Committee are placed in the budget which is then sent to the Board of Directors for approval. The total requested for White Cane to meet this budget can be divided by the number of Lions in the State to get a per member average. Each District is represented on the Board by three people — the District Governor and two elected Member-at-Large Directors.

80.0 A. Our club members feel that once the Board has adopted the budget, the per member contribution should be determined and this should become the recommended contribution statewide.
19.5 B. Our members feel each District should set its own goal without regard for what other Districts are doing or the budget adopted by the Directors.
9.5 C. The State Council of Governors should set the goal for all Districts.
1.0 D. Other:
- 1.0 *No response*

(Continued on page 54)

Marriage is like a railroad sign: you see a lovely girl and stop. Then you look. And after you're married, you listen.

—Charlie Wadsworth, Orlando Sentinel

An ambitious young man asked a banker for the secret of success in business.

The banker said: "There is no secret. You must jump when your opportunity comes."

"But how," asked the young man, "can I tell when my opportunity comes?"

"You can't," said the banker. "You've just got to keep jumping."

—Gene Brown, Danbury News-Times

What ever happened to the phrase "I do not choose to run"?

—Lorraine Hardt, Chicago Times

A lot of college graduates these days are having a difficult time finding a job. Too many of them want to start at the top. About the only time you do that is when you are digging a hole.

—Lou Erickson, Atlanta Journal

America is the only country where they let the prisoners go home and lock up the jury.

—Ray Crigley, Chicago Tribune

Overheard: "My paycheck self-destructs."

—Clyde Moore, Columbus Dispatch

If there were more women in government, think of the fun they would have moving all those bureaus around.

—Bea von Boeselager, Chicago Tribune

Gil Stern on Hank Aaron's $600,000 salary for three seasons: "That's what I call a real cleanup hitter!" (We hereby nominate Hank for baseball's Haul of Fame.)

—Irv Kupcinet, Chicago Sun-Times

Jerry Sbarbaro, teacher at De Paul U., asked a student for an overdue term paper. The student didn't have it: "On the way to class, I made a paper airplane out of it. And someone hijacked it."

—Robert J. Herguth, Chicago Daily News

In Reverse

Little Johnny had just been vaccinated, and the doctor started to put a bandage over the vaccination spot. Johnny objected — he wanted the bandage put on the other arm instead.

"Why, Johnny," said the doctor, "the bandage should be on the sore arm so the boys at school won't hit it."

"Put it on the other arm, Doc," Johnny insisted. "You don't know those guys."

Indecent

Farmer to His Wife — "Now that we've struck oil, you're going to have some decent clothes."

Wife to Farmer — "Nothing doing! I've worn decent clothes all my life. Now I'm going to dress like other women."

When the teacher asked the little boy if he were animal, vegetable or mineral, he answered proudly, "Vegetable. I'm a human bean."

The woman motorist, on her trip through Europe, posed for a souvenir snapshot next to an historic ruin in Greece.
"Don't get the car in the picture," she cautioned. "My husband will be certain I ran into the place."

"Ethics are vital to the successful businessman," said the man to a friend. "For example: an old customer paid his account today with a hundred dollar bill. As he was leaving, I discovered that he had mistakenly given me two hundreds, stuck together. Immediately a question of ethics arose—Should I tell my partner?"

Fellow says his wife came downtown for the after-Christmas sales and returned home with a new wig.

"How much did it cost?" her husband asked.

She told him. He winced.

"Listen," he said, "Jesse James never had a price like that on his head."

—James Dent,
Charleston Gazette

Money is funny. It won't buy love but it will put a man in good field position.

—Hugh Allen,
Knoxville News Sentinel

(Continued from page 53)

9. The Association is giving consideration to installing an "In-Watts-Line" to receive calls from the blind. Would your members like to see an "In-Watts-Line" installed?
   - 76.0 A. Yes
   - 30.0 B. No
   - 4.0 C. Other:
     - 1.0 *Yes, if not too expensive and on a trial basis*
     - 1.0 *No response*
     - 1.0 *Call collect*
     - 1.0 *We would like more information as to current usage or anticipated usage*
10. If there are additional programs your club would like to see the Association fund, please list them below.
    - 2.0 *McCune Home*
    - 1.0 *Hearing Program*
    - 1.0 *Asheville Lions Club Eye Clinic and Asheville Lions Workshop*
    - 88.0 *No response*
    - 1.0 *Dissemination of information on Medicare, Social Security, and SSI to the blind with copies to clubs for making Lions familiar enough to be helpful to them.*
    - 1.0 *You have more than needed. We don't want the Leader Dog Program.*
    - 1.0 *Just evaluate existing programs for their effectiveness.*
    - 1.0 *Enough now.*
    - 1.0 *Beep Ball and Walkertown Lions Club Tailtwister Fund*
    - 1.0 *Improve on present funding*
    - 1.0 *All Camp Dogwood camper fees paid by the Association*
    - 1.0 *More films on what is going on at the North Carolina Lions Association for the Blind to be shown on club levels*
    - 5.0 *None*
    - 1.0 *How about eye operations for diseased eyes. How about cataract eye operations and corrective glasses for these operations.*
    - 1.0 *It may be wise not to overload the program. The program for the hearing impaired really should be jointly with the sightless, but with caution.*
    - 1.0 *Leader Dog added*
    - 1.0 *None of which we are aware of at this time.*
    - 1.0 *Need area lists of blind, visually impaired, etc. to be able to help. Mail to local clubs as available or minimum of once per year.*
11. Now that the Association and Camp Dogwood budgets have been combined and White Cane credit can be given for contributions to the Camp and for campers' fees, would your club like to see the campers' fees included in the budget and campers allowed to go to Camp Dogwood without cost to the camper or further payment by the club?
    - 35.0 A. Yes
    - 46.5 B. No
    - 18.0 C. We agree with the concept but feel it could be best accomplished by reducing the fee annually for four or five years until phased out.
    - 10.5 D. Other:
      - 1.0 *Leave as is now*
      - 1.0 *Need further information to answer*
      - 0.5 *With restriction to club per delegate fee free; additional campers at cost to individual club*
      - 1.0 *As long as they are impaired*
      - 1.0 *Clubs that do not contribute should pay for campers they send.*
      - 1.0 *Would like to see the concept tried as an experiment for two or three years before finalization.*
      - 1.0 *Keep fee to $50.00 each camper*
      - 1.0 *Leave to Board*
      - 1.0 *Club willing to pay for camper*
      - 1.0 *Reducing the fee annually to some small amount or phasing out if too troublesome to collect*
      - 1.0 *No Response*

12. Do your club members have any suggestions or criticisms of Association programs, activities, or operations. If so, please explain fully.

95.0 *No response*

1.0 *More use of Camp by District A clients*

1.0 *Need to get a Camp Dogwood stationwagon. Keep Camp Director off as long as possible. Obtain permanent Caretaker.*

1.0 *A job well done*

1.0 *We would like to have a program on the work of your Association.*

1.0 *None, thanks for the good work*

1.0 *More involvement with the deaf*

1.0 *Members feel Association doing a good job*

1.0 *We would like to discontinue the sales of raffle tickets and concentrate on White Cane and avoid duplication of effort and/or expense. We feel we are fast becoming fund-raisers, sometimes for other persons' glorification. At the same time, we want our efforts to aid the deserving needy handicapped to continue. And we certainly don't want things to lapse into a condition that would prompt a government agency to move in as it has in some areas.*

1.0 *We feel that budget requests have increased so much in recent years that it is difficult to meet all requests and then have adequate funds to subsidize local programs. We hope future requests will be kept in line for the state and local programs as well so as not to place a burden on either program.*

1.0 *Our club does not understand the make-up or know the responsibilities of the Association versus individual clubs. There is not a full understanding of what Association funds are spent for. Many club members feel that there is waste of funds and that they may not be directed where the most can be accomplished. Club members need to know where all Association funds are spent, including various salaries (who and how much). How are salaried jobs obtained? (Politically, advertisement, elected, etc.)*

1.0 *Funds for Boys Home, Lake Waccamaw, should not have interest and a percentage taken away by the State Council in excess of approximately $200.00 a year for handling. Would like an explanation of where the thousands of dollars go that are taken from this fund.*

1.0 *We are not conversant with all the facets of this program (some of our answers may indicate this); however, we do feel that we must get the most possible for the donations — But realize that certain administrative costs are required.*

1.0 *Need to know of area needy. Send samples of available literature to every club. Provide order forms to get additional copies.*

1.0 *If possible eliminate duplication of Reports at State Convention and North Carolina Lions Association for the Blind at State Convention*

1.0 *It has been suggested that copies of reports that are sent to the N.C. Association for the Blind be sent to the State and District White Cane Directors and District Governors by the State Office. This would save each secretary time and the club postage.*

A. C. Jolly says that a smile is such a powerful tool you can even break the ice with it.

—Leo Aikman, Atlanta Constitution

May you achieve automatic drive without getting shiftless.

—Bill Copeland, Sarasota Journal

Selling, says Olsen Park Pete, is still the key to success. A foot in the door is worth two on the desk.

—Wes Izzard, Amarillo Daily News

Guy Strong, the Eastern Kentucky coach, told luncheon guests that the president of his college is an ardent basketball fan, too.

One night he was congratulating Strong and the team profusely, and Strong asked him:

"Would you like me as much if we didn't win?"

"I'd like you as much," the president replied. "I'd just miss having you around."

—Troy Gordon, Tulsa World

Chatterbox

A man suggested to his wife that they go over to the neighbors' and watch the baseball game on television. After the group had watched the game for three hours, and a wrestling match for another hour without saying a word to one another, the wife finally asked her husband, "Harry, don't you think it's about time . . ."

"Say," he interrupted, "did you come over here to jabber or to watch television?"

Clementine?

A shoe store clerk was trying to persuade a matronly teacher that a pair of uncomfortable shoes really fitted her.

"They're entirely too narrow and pointed," she said.

"But Madam," he insisted, "they're wearing narrow, pointed shoes this season."

"That may be," she answered, "but unfortunately I'm still wearing my last season's feet."

Real estate man to young couple: "Yes, I do have something for $5,000. Would you like to ride out and see if it is still standing?"

Influenza

To discover whether you have a heavy winter cold, recite the following poem out loud:

Blowing by doze, blowing by doze,
Sneezig and wheezig, ad dard dear half froze;
Shivereg, shakig, ad ful of despair,
Whipig the tears away, tearig my hair;
Drikig hot lebodade, swallowig pills,
Pilig od bedclothes to fight away chills;
Fellig like heck ad a hundred years old,
Dursig what idiots call a bad code.
Wheezig ad sneezig ad dard dear half froze
Blowing by doze, blowing by doze.

Sign on an old summer home: "El Rancho Notso Grande."

—Bob Goddard, St. Louis Globe Democrat

The Mooresville Lions Club sponsored a Glaucoma-Diabetes screening clinic.

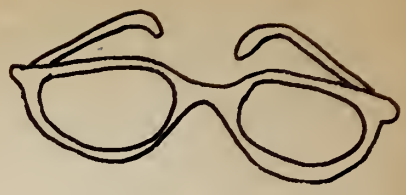

Used Eye Glasses Needed

The North Carolina Lions Association for the Blind can make use of all the used eye glasses it can get. Any Club or individual with glasses to donate should ship them to: NCLAB, 2415-F Crabtree Blvd., Raleigh, N.C. 27604.

A taxpayer is a man who no longer fears that Congress will let him down. All he would like is some assurance that eventually Congress will let him up.

—Hugh Allen,
Knoxville News Sentinel

Marriage starts with billing and cooing, but only the billing lasts.

The youngster advised his small brother that he could be spared much agony and toil by refusing to learn to spell the first word.

"The minute you spell 'cat,' you're trapped," he said. "After that, the words get harder and harder."

A tourist, checking into a Rome hotel, asked the clerk what time meals were served.

"Well," the clerk replied, "breakfast is from seven to eleven-thirty, lunch is from twelve to three, and dinner is from six to nine-thirty."

The tourist shook his head and said to his wife, "Doesn't leave much time for sight-seeing, does it?"

A doctor's phone rang at 3:00 a.m. The woman at the other end asked, "What do you charge for a house call?" Sleepily, the doctor mumbled, "Ten dollars."

"And how much for an office visit?"

"Five," muttered the doctor.

"All right," the lady said briskly, "I'll meet you at your office in twenty minutes."

Rushing up to a large airline ticket counter, the man gasped, "Miss, please help me. I have to get to Chicago in the worst way."

The clerk calmly pointed to the next section and said, "Sir, that would be the competing airline's job next to us."

A farmer was driving along a winding road and had to stop short to avoid being hit by a woman driving around a curve on the wrong side of the road. He hadn't time to say anything before she stuck her head out the window and yelled "Pig!" Angered, he shouted back, "Old Sow!" and began driving on and hardly had time to turn aside before hitting the largest pig he had ever seen, standing in the middle of the road.

Then there was the lonesome man who advertised for a wife. Over 200 replies came in, most of them saying, "You can have mine."

A young man entered an office in response to a sign: "Boy Wanted."

"What kind of boy do you want?" he asked the manager.

"Why, we want a clean, well-groomed, neat youngster," replied the manager, "who is quiet, quick and obedient."

"Phooey!" said the youth disgustedly, turning to leave. "You don't want a boy; you want a girl."

Two flies landed on a knife handle that lay atop some round, sliced cold cuts. After eating a good portion of meat the flies flew away and immediately dropped dead. The moral: Don't fly off the handle when you're full of baloney.

"Autochanics"

"I'm having trouble with my new car," the owner said as he phoned the mechanic at the agency.

"Impossible," said the mechanic. "That car is controlled by one single knob which starts the car, steers it, turns on the lights, and opens the doors. How could you possibly have trouble driving it?"

"Well," said the owner. "I lost the knob."

Round Robin

Stella: Molly told me you told her that secret I told you not to tell.

Bella: But I told her not to tell you I told her.

Stella: Well, I told her I wouldn't tell you she told me you told her. So don't tell her I did.

To Help the Blind of North Carolina

MAKE A BEQUEST IN YOUR LAST WILL AND TESTAMENT

In Favor of

THE NORTH CAROLINA LIONS ASSOCIATION FOR THE BLIND, INC.

A Nonprofit Corporation, Incorporated Under the Laws of
The State of North Carolina
With its Registered Office at

2415 F CRABTREE BOULEVARD
GATEWAY PLAZA SHOPPING CENTER
RALEIGH, NORTH CAROLINA
27604

The following is a suggested form of bequest:

I give, bequeath and devise to the North Carolina Lions Association for the Blind, Inc., a corporation organized and existing under the laws of the State of North Carolina, and having its principal office at 2415 F Crabtree Boulevard, Gateway Plaza Shopping Center, Raleigh, N. C. 27604, the sum of ..... dollars, to be applied for the uses and purposes of said corporation.

Camp Dogwood Is Great Fun!!

The WHITE CANE

1981

47th YEAR

Candy Day Superstars *(See story p. 6)*

THE WHITE CANE

Volume XLVI, Number 1 Date of issue: June, 1981

THE WHITE CANE is an annual magazine published by the North Carolina Lions Association for the Blind, Inc. Office of publication 2415-F Crabtree Boulevard, Gateway Plaza, Raleigh, N.C. Change of address notices, undeliverable copies, orders for subscriptions and other mail items are to be sent to P.O. Box 28124, Raleigh, N.C. 27611.

Editor ..... Robert E. Spencer
Associate Editor ..... James Valsame

Table of Contents

FEATURES

Brown Succeeds Retiring Copelan 10
Cover Story — Super Salesman 6
Labor of Love 11
Past Presidents 32

ASSOCIATION ACTIVITIES

Association Elects Officers and Board Members for 1981-1982 30
Association Memorials 24
Association Now Has 1504 Life Members 7
Camp Dogwood Memorials 26
Camp Dogwood Site Plan 23
Camp Dogwood Summer Schedule 11
Executive Director's Report 26
In-Kind Contributions 27
Organizational Chart 19
President's Report 3
Students Receive Association Scholarships 28
Sustaining Memberships 8

FUND RAISING

Camp Dogwood Fund Raising 7
Club "50" Totals Report for 1980-81 9
Clubs Receiving Certificates for Achieving Increase of 25 Percent or More Over Their 1979-80 White Cane Drive 14
Clubs Receiving Certificates for Contributing $40.00 Or More Per Member During Their 1980-81 White Cane Drive 12
How Your 1981-82 White Cane Dollar Will Be Spent 38
Top 25 Clubs in Percent of Increase Over 1979-80 White Cane Contribution 17
Top 25 Clubs in Per Capita Amount Contributed to White Cane Drive 1980-81 20
Top 25 Clubs in Total Amount Contributed to White Cane Drive 1980-81 18
White Cane Report 1980-81 5

AWARDS

Blind and Sight Service Awards 29
Eye Bank Awards 31
John L. "Jack" Stickley Award Winners 6
Sale of Blind Made Products Award Winners 11
White Cane Drive Awards 8

FINANCIAL REPORTS

NCLAB—Unaudited Balance Sheet, 1980-81 34
Unaudited Summary, 1980-81 34
NCLAB Budget, 1981-82 36

OFFICERS

L. Neil Summers ..... Hiddenite
President
Elbert Ray Bryant ..... Askewville
First Vice President
E. Howard Stallings ..... Oxford
Second Vice President
Charles D. Smith ..... Laurel Hill
Secretary
Paul L. Hinds ..... Raleigh
Treasurer
Robert T. Loeblein ..... Salisbury
Immediate Past President

EXECUTIVE COMMITTEE

L. Neil Summers ..... Hiddenite
President
Elbert Ray Bryant ..... Askewville
First Vice President
E. Howard Stallings ..... Oxford
Second Vice President
Charles D. Smith ..... Laurel Hill
Secretary
Paul L. Hinds ..... Raleigh
Treasurer
Robert T. Loeblein ..... Salisbury
Immediate Past President
Walter L. Smith ..... Albemarle
Chairman of State Council
John W. King ..... Wilmington
Board Member

DIRECTORS

Milton A. Ayscue ..... Warrenton
Vernon Baker, Jr. ..... Ahoskie
Artie E. Banks ..... Goldsboro
Grover W. Blaylock ..... High Point
Farris A. Brantley ..... Charlotte
Harry L. Carithers ..... Rural Hall
Roy E. Coffey ..... Hudson
Elbert L. Culp, Jr. ..... Salisbury
James P. Edmund ..... Lumberton
J. David Edwards ..... Pinetops
Dr. Eugene V. Grace ..... Durham
Winston C. Hester ..... Sanford
Clinton Holdsclaw ..... Mooresville
L. Earl Jennings ..... Raleigh
Horace W. Johnson .... Greensboro
Robert Leff Joines ..... Sparta
Thomas L. Keels ..... Marshville
John W. King ..... Wilmington
Charles E. Magness . Hendersonville
J. L. Mashburn, Jr. . Hendersonville
Glen C. Pyatt ..... Gastonia
Edwin D. Sizemore ..... Asheville
Walter L. Smith ..... Albemarle
Graham A. Tannery ..... Raleigh
John C. Thomas ..... New Bern
Bert Unger ..... Hamlet
William L. Woolard ..... Charlotte
G. Cleve Woodward ..... Belhaven

Robert E. Spencer ..... Raleigh
Executive Director

The President's Report

The North Carolina Lions Association for the Blind forty-seventh year will soon be history. From all indications, 1980-81 will exceed most records of previous years. Our great Association continues to grow due to the fact that each of you so generously contribute of your time and talents to carry on the business of the Association. Each year your Association provides more direct services to the blind and visually handicapped in North Carolina than in preceding years because of your contributions of time, talents and money. The Lions of North Carolina are truly committed to the principles of Lionism and are obsessed with the idea of doing something for someone else. There are still many unmet needs of the blind and visually handicapped; however, with the help of the Lions I am sure the Association will be able to meet many of those needs in the near future. I want to thank all of you so very much for what you have already done and are doing in this great work.

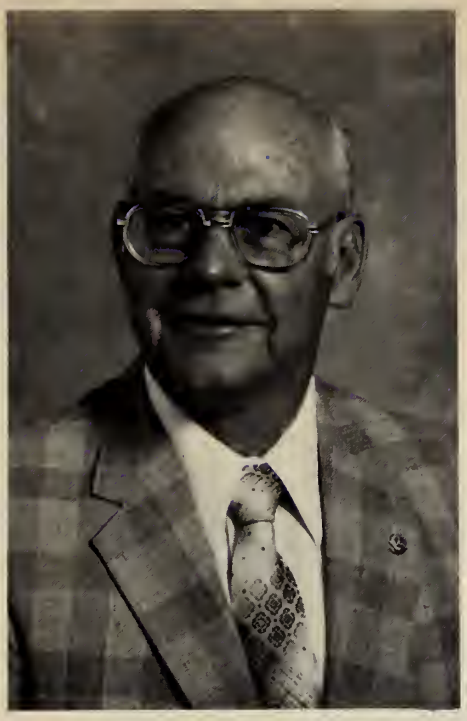

L. Neil Summers

I am happy to report that under the leadership of Past District Governor John Howell, each district White Cane Director and the District Governors, a total of $419,664.01 was raised for White Cane. This exceeds last year's contributions by some $34,000.00. The Candy Day Program was a tremendous success with 76.1 percent of clubs participating. I want to thank and commend each District Governor, State White Cane Chairman John Howell, the District White Cane Directors and all the Lions of North Carolina for making this White Cane report possible. We are all justly proud of our accomplishments which means increased services to the blind and visually handicapped in this State.

Camp Dogwood has enjoyed its most successful year under the capable leadership of Camp Manager Lion Melvin Walker and wife Bea. There has been a remarkable increase in the use of camp during the off-season and we are anticipating an excellent camping season which begins on May 24. Ground breaking for the addition to the Lodge Building was held on August 17, 1980, and was formally dedicated on March 1, 1981. This new addition was named in honor of Judge C. Coleman Cates, who has contributed so much to Lionism. As soon as funds are available, construction will begin on the John L. Stickley Arts and Crafts building.

All committees were very active during the year. I would like to take this opportunity to thank each committee chairman and each committee member for their dedication and contribution in behalf of the Association. Reports of the work of the various committees and other interesting information appear elsewhere in this publication.

I am most grateful for the many personal courtesies extended to me in my travels throughout the state this year. To the Association Officers, we proclaim our deepest appreciation, not only for their personal assistance and understanding, but also for their dedicated service to Lionism. A special thanks goes to each Board member for their vision, interest and enthusiasm on behalf of the Association. To our Executive Director Robert E. Spencer and his most efficient staff, our deepest gratitude is extended. Few men show as much concern for the Association as Bob Spencer. To the more than 14,000 Lions in North Carolina, we are most appreciative for their concern, eagerness and diligent work put forth to make this the best year for the Association. Your friendship, support and cooperation have truly proved that we are "united as one body working for one profound purpose."

You have elected capable and efficient officers for next year and I am sure under the leadership of the new President Elbert Ray Bryant, the Association will continue to progress and enjoy success. Thank you again for the opportunity and privilege to serve as President of the NCLAB this year. It has been one of the most rewarding years of my life and one that I will always cherish.

L. Neil Summers
President, NCLAB

Wisps of Wisdom

. . . One of the sorrows of divorce is that an alimony check won't teach a young boy how to throw a baseball.

. . . If you were someone else, would you want to be friends with you?

. . . Those who go to college and never get out are called professors.

. . . A good teacher is one who, when she calls upon herself, finds somebody home.

. . . The family tree is worth bragging about if it has consistently produced good timber, and not just nuts.

. . . You can't judge the power of an automobile by the exhaust, nor the man.

. . . A lot of people with nothing wrong with them forget to let their face know it.

Hot Seat

Client, telephoning from prison: "They have shaved my head, cut a slit in my pants leg and rolled up my sleeves. What should I do?"

Lawyer: "Whatever you do, don't sit down."

The No. 1 Light Bulb Lions Fund Raiser

in North Carolina

and from Coast to Coast!

CONGRATULATIONS

LIONS OF NORTH CAROLINA

FOR YOUR MANY SERVICES

TO THE BLIND AND

SIGHT IMPAIRED PEOPLE!

Parker-Abernathy
ASSOCIATES, INC.
5825 Glenridge Drive, N.E. • Atlanta, Georgia 30328

North Carolina Lions Association for the Blind, Inc.
White Cane Report

March 31, 1981

1980-1981 Budget Requirements: $400,370 ($350,000 General + $15,000 Life Memberships + $35,370 Campers Fees)

District	Contributions 4-1-80 To 3-31-81	No. Clubs *Reporting	Percentage *Reporting	Clubs Exceeding 1979-80 Totals	District *Membership	Per Capita Contribution
A	$ 33,205.19	43 of 46	93%	19	1,393	23.84
B	41,111.75	42 of 44	95%	26	1,311	31.36
**C	47,146.00	44 of 44	100%	21	1,469	32.09
**D	54,780.00	52 of 52	100%	26	1,826	30.00
**E	46,730.64	59 of 59	100%	36	1,761	26.54
**F	46,718.09	57 of 57	100%	38	1,653	28.26
G	38,751.31	42 of 46	91%	18	1,792	21.62
**H	38,923.02	49 of 49	100%	36	1,470	26.48
**J	70,922.46	48 of 48	100%	32	1,518	46.72
Misc.	1,375.55					
TOTALS	$419,664.01	436 of 445	97%	252	14,193	29.56

1980-1981 Contribution Is 25% or more over 1979-1980 Contribution		1980-1981 Contribution Is $40.00 or more Per member		Total Contributions 4-1-79 To 3-31-80	
A	14	A	6	A	21,356.00
B	12	B	7	B	38,851.88
C	11	C	11	C	45,011.27
D	15	D	6	D	59,325.55
E	15	E	6	E	45,728.01
F	24	F	9	F	39,251.21
G	9	G	2	G	41,514.35
H	25	H	3	H	33,119.26
J	17	J	18	J	60,708.33
				Misc.	719.00
Total	142	Total	68	Total	$385,584.86

*Included in these statistics are those new clubs who contributed enough to White Cane to meet State Requirements.
**Qualifies for the John L. "Jack" Stickley Award

Shooting Offense

Any time you get to thinking how hard it is to meet new people, pick up the wrong golf ball.

Good Wives

Wife: "I was just reading that statistics prove that school teachers make the best wives. I wonder why."

Hubby: "Probably because they have learned to ask questions and keep quiet long enough to hear the answer."

Rear View

The long-suffering husband was moaning. "Ruth," he said, "you promised you wouldn't buy a new dress. What made you do it?"

"Dear," replied the modern Eve, "the devil tempted me."

"Why didn't you say: 'Get thee behind me Satan?' " the husband inquired.

"I did," the woman replied sweetly, "and then he whispered over my shoulder: 'My dear, it fits you just beautifully in the back'."

Wee Wisdom

It was Halloween and a neighbor answered her doorbell and confronted a wee girl beautifully costumed but without a mask.

As the child opened her bag to stow away her treat, the neighbor noticed that her mask lay at the bottom of the bag.

"Why don't you wear your mask?" she asked.

A tiny voice whispered, "I'm scared of it."

SUPERSALESMAN

Dixie Upright as Effective In White Cane As Baseball

(Reprinted from Daily Independent)

R. T. "Dixie" Upright is a former major league baseball player with a knack of hitting the long ball.

Now retired from organized baseball he is a furniture salesman by day and a salesman of Lionism in his off time. He has been honored for his unselfish service to the Lions many times but now comes a special award for his work on behalf of the blind and visually handicapped.

The Towel City Lions under Upright's leadership continued its commitment to the blind by raising an unprecedented $1,818.50 during the recent Candy Days promotion. That is about four times as much as was raised last year.

But, the story that has Lions International and the North Carolina Lions Association for the Blind tingling is that of the Club's $1,818, Dixie himself personally raised $1,084.10 of it.

Dixie is serving as White Cane chairman.

Dixie wanted to, as is his custom, give the praise to others, but owned to the fact that he has probably developed a talent for soliciting for his favorite charity. He said there were a couple of people at the places he worked that made donations coming in and going out, as a personal tribute to Dixie.

"I have seen the people who have been helped in our Lions work and this makes me so proud to be a part of this great organization," Upright said. "We have bought glasses for the needy and collected eyeglasses for overseas distribution which are sent to Short Hills, New Jersey."

"We in the Towel City club also have taken families to Camp Dogwood for the blind in Catawba County, taken blind persons to the doctor and painted the house for a blind member," Upright said.

"It's a cause I firmly believe in. The people of Kannapolis and Cabarrus counties have opened their hearts and wallets to help those less fortunate. We of the Towel City Lions are very grateful for the help which we have received from the people in our town and county," he said.

Lonnie Yow is president of the Towel City Lions Club.

High salesmen for the special Candy Days were Yow, Mack Tice, Kyle Shive, George Culp and Henry Goode.

In addition to their work with the blind, the Towel City club has a wheelchair for loan to those needing one and has helped those with hearing handicaps by buying hearing aids.

John L. "Jack" Stickley Award Winners

Given to each District Governor and White Cane Director whose District has:

1. **100% of the clubs reporting White Cane contributions by March 31.**
2. **No club with less than $10.00 per member.**
3. **A minimum of $1,000.00 increase over the previous year, OR District average of $30.00 or more per member, including camper fees and contributions to Camp Dogwood operating funds.**
4. **Not less than 75% of clubs participating in new Candy Day Program.**

WINNERS

District	District Governor	District White Cane Director
C	Farris A. Brantley	Bill F. Wells
D	Horace W. Johnson	William E. King
E	Walter L. Smith	Ted L. James
F	Winston C. Hester	Benjamin Sealey, Jr.
H	John C. Thomas	Floyd E. McClung
J	J. David Edwards	J. Paul Lilly

President L. Neil Summers presides at NCLAB Board of Directors Meeting being conducted in the new C. Coleman Cates Social Hall.

Association Now Has 1504 Life Members

Life membership in the North Carolina Lions Association for the Blind, Inc. entitles the member to voting rights and receipt of all publications for life. Beginning April 1, 1981 the cost of a life membership was increased to $200.

99 NEW LIFE MEMBERS ADDED DURING 1980-81

DISTRICT 31-A

Biltmore Lions Club
Lewis Blodgett ..... Asheville

Candler Lions Club
James L. Bishop ..... Candler
Max Dillingham ..... Asheville
Melvine Henline ..... Canton
George Lancaster ..... Enka
Thomas L. Mallonee ..... Candler
Arthur E. Oates ..... Candler

Franklin Lions Club
W. W. "Bill" Weiss. Jensen Beach, Florida

Haw Creek Lions Club
Ada Cole ..... Asheville
Linda F. Madison ..... Asheville

Murphy Lions Club
James C. Howse ..... Murphy

Pisgah Forest Lions Club
Tommy Burgess ..... Brevard
David Butler ..... Brevard
Bob Cantrell ..... Brevard
Homer Cox Jr ..... Pisgah Forest
Ron Daniel ..... Pisgah Forest
Charles Heath ..... Pisgah Forest
Charles Hudgins ..... Pisgah Forest
James Jones ..... Brevard
Joyce Sentelle ..... Pisgah Forest
J. P. Wortman ..... Brevard

Valley Springs Lions Club
Larry J. Carter ..... Arden
Leonard C. Moody ..... Arden
Alton J. Watts ..... Asheville

DISTRICT 31-B

Mooresville Lions Club
Tony W. Canupp ..... Mooresville
Louise S. Meacham ..... Huntersville
Janice A. Orrell ..... Greensboro
W. W. Rader ..... Mooresville

Morganton Lions Club
Eleanor H. Harrill ..... Morganton

DISTRICT 31-C

Charlotte Eastern Lions Club
Farris A. Brantley ..... Charlotte
C. H. Touchberry ..... Charlotte

Charlotte Southern Lions Club
Harry Porter ..... Huntersville

Forest City Lions Club
H. P. Harrill ..... Forest City

Kings Mountain Lions Club
Tim Gladden ..... Kings Mountain

Lake Lure Lions Club
Robert H. Anthony ..... Lake Lure
Jack F. Biggerstaff Sr ..... Rutherfordton
Roy Chapman ..... Lake Lure
Frederick H. Wescoe ..... Lake Lure

Lincolnton Lions Club
Bobby Wayne Blanton ..... Lincolnton
Melvin W. Drum ..... Lincolnton

Lowell Lions Club
Landon H. Heck ..... Gastonia

Rock Springs Lions Club
Robert B. Leadbetter ..... Denver
Robert Nichols ..... Denver
Mary Lee G. Smith ..... Davidson

DISTRICT 31-D

Asheboro Lions Club
Paul Auman ..... Asheboro
Otis Grimsley ..... Asheboro
J. Willard Vestal ..... Kernersville
E. Julius Williams Jr ..... Asheboro
Joseph B. Wise ..... Asheboro

Forsyth Lions Club
Helen M. Bunce ..... Winston-Salem
Kent Wright ..... Rural Hall

Sedgefield Lions Club
Frank Landreth ..... Greensboro
J. O. Puett ..... Greensboro

DISTRICT 31-E

Arcadia Lions Club
Jack L. Speaks ..... Clemmons

Franklin-Ellis Lions Club
Donald Beck ..... Salisbury
Bill Freeze ..... Salisbury
Roger Plummer ..... Salisbury

Mount Pleasant Lions Club
Ruth Black ..... Gold Hill
George Foil ..... Concord
Ned Y. Hudson ..... Concord
Luther Maxwell Sr. ..... Mount Pleasant
Foy O. Ritchie ..... Concord
Leonard Ritchie ..... Mount Pleasant

Salisbury Lions Club
Ted L. James ..... Salisbury

Towel City Lions Club
Henry Goode ..... Concord
Lonnie Yow ..... Kannapolis

DISTRICT 31-F

Fayetteville Lions Club
Mike Dunn ..... Fayetteville

Hamlet Lions Club
Betty Tucker ..... Rockingham

Laurinburg Lions Club
Arthur H. Davis ..... Laurinburg

Lumberton Lions Club
Clyde Wayne Allen ..... Lumberton
Wilson Blackmon ..... Lumberton
Lennox Britt ..... Lumberton
James H. Ellenburg ..... Lumberton
H. L. Hungate ..... Lumberton
Hector MacLean ..... Lumberton
Fred Musselwhite ..... Lumberton
R. W. Wilkins ..... Lumberton

Pinehurst Lions Club
Virginia McK. Reeves ..... Pinehurst

Sandhills Lions Club
Stivel E. Thomas ..... West End

Sanford Lions Club
Harry C. Thomas ..... Sanford

Spring Lake Lions Club
Jamie M. Sheppard ..... Spring Lake

DISTRICT 31-G

Raleigh Host Lions Club
Joseph D. Clark ..... Raleigh
Lee J. Craven ..... Raleigh

Sir Walter Lions Club
Vladimir Basil Bensen ..... Raleigh
Frank T. Colvert ..... Raleigh
Floyd E. Lutz ..... Raleigh
Thomas J. Sharpe ..... Raleigh

DISTRICT 31-H

Cape Fear Lions Club
James E. Smith ..... Wilmington

DISTRICT 31-J

Belhaven Lions Club
Theodore D. Jones ..... Belhaven
G. Cleve Woodward ..... Belhaven

First Flight Lions Club
Carl Midgett ..... Kill Devil Hills

Manteo Lions Club
S. C. Basnight ..... Manteo
Joe Lamb ..... Nags Head
Clarence Skinner ..... Manteo

Pinetops Lions Club
Joe P. Tolson ..... Tarboro
Claude W. Walston ..... Pinetops

Plymouth Lions Club
Samuel J. Styons ..... Plymouth
Margaret B. Waters ..... Plymouth

Weeksville Lions Club
Edna Mae Hart ..... Elizabeth City

N.C. Lions Association for the Blind, Inc. Camp Dogwood Fund Raising

1980-81 Project Through March 31, 1981

District	3/31/80 Amount	3/31/81 Amount
A	$ 521.00	$ 261.00
B	4,836.00	3,997.00
C	3,739.00	3,808.00
D	6,152.00	6,014.00
E	5,790.00	4,373.00
F	4,062.00	3,816.00
G	3,527.00	2,089.00
H	2,859.00	3,381.00
J	5,055.00	4,068.00
Misc.		1.00
TOTALS	$36,541.00	$31,808.00

EXPENDITURES:

Tickets	
Televisions	
Car	
Travel	
Press Usage	
Copier Usage	
Postage	
Telephone	
Bags for Tickets	
Banquet Tickets and Room Deposit for Winner of Ticket Sales Contest	
TOTAL	$11,236.20
PROFIT	$20,571.80

Sustaining Memberships

Sustaining memberships are available to individuals, businesses, and organizations. A sustaining member receives a certificate, voting privileges and all Association publications for one year. Beginning April 1, 1981 the cost of a sustaining membership was increased to $50.

609 Sold in 1980-81

DISTRICT 31-A

Asheville Lions Club
Jerry B. Holladay ..... Asheville
Raymond L. Joiner ..... Asheville
Leroy V. Secrest ..... Asheville
Thomas B. Wahl ..... Asheville

Biltmore Lions Club
Albert Long ..... Asheville
Mrs. Frank Miller ..... Asheville
Eros Pitts ..... Asheville
Strawberry Hill Chase Bag .... Asheville

Candler Lions Club
Wayne Gosnell ..... Asheville
Fred Groce ..... Candler
Arnold Hyde ..... Candler
Roy Phillips ..... Candler
William Russell ..... Candler
Everett Smith ..... Candler
Harry Trull ..... Candler

Columbus Lions Club
W. M. Livingston ..... Columbus

Haw Creek Lions Club
Gus Barlas ..... Asheville
Jack Bass ..... Asheville
Roderic H. Bosse ..... Asheville
Leo C. Buckelew ..... Asheville
David A. Duncan ..... Asheville
Max B. Gassaway ..... Asheville
L. W. Gratz ..... Asheville
Hubert Kanipe ..... Asheville
Weldon F. Penley Jr. ..... Asheville
George H. Pressley ..... Asheville
Lawrence C. Stoker ..... Asheville
C. E. Whitaker ..... Asheville

Murphy Lions Club
J. Russell Lee ..... Murphy

DISTRICT 31-B

Avery County Lions Club
Avery County Auto Center Inc . Newland
Avery County Farm Bureau Insurance ..... Newland
Avery County Recapping Inc ... Newland
Ralph Baird ..... Newland
Brinkley Motor Company ..... Newland
C. L. Loven Lumber Company .. Linville
Crossnore Super Market Inc .. Crossnore
Elk Park Mini Market ..... Elk Park
G. F. Company ..... Linville
Gardens of the Blue Ridge ..... Pineola
Glen Raven Mills ..... Newland
Grandfather Golf and Country Club ..... Linville
Grandfather Mountain ..... Linville
Guy Insurance Agency Inc ..... Newland
James C. Hamby ..... Linville
J. L. Hartley ..... Linville
Robert Hartley ..... Linville
Hayes Rest Home ..... Newland
Linville Restaurant ..... Linville
Harold McGrath ..... Linville
Northwestern Bank ..... Newland
James E. Plymire .. W. Palm Beach, Fla.
Sears Authorized Catalogue Sales Store ..... Newland
Richard Sluder ..... Newland
E. H. Smith ..... Crossnore
Underwood and Weld Company Inc ..... Crossnore
Watauga Savings and Loan Assn ..... Linville

City of Progress Lions Club
A. D. Kornegay ..... Statesville

Conover Lions Club
Loy Abernethy ..... Conover
Ralph Bostain ..... Conover
Clyde Bumgarner ..... Conover
Dale Bumgarner ..... Conover
Charles Bunn ..... Conover
Fielding Clark ..... Conover
Charles Davis ..... Conover
Merritt Dockey ..... Conover
Henry Herman ..... Conover
Stine Isenhower ..... Conover
Paul Killian ..... Conover
Charles G. Rhyne ..... Conover
Hugh Setzer ..... Conover
Wesley Simpkins ..... Conover
Richard Sipe ..... Conover
Berman Smith ..... Conover
George Smith ..... Conover
Dan Timmerman ..... Conover
Olin Winters ..... Conover

Lenoir Lions Club
John B. Beall ..... Lenoir
Blue Bell Inc. ..... Lenoir
Broyhill Foundation Fund ..... Lenoir
George Crowell Jr. ..... Lenoir
Dallas Greer ..... Lenoir
Donald D. Jensen ..... Lenoir
Bruce B. Johnston Sr. ..... Lenoir
North Carolina National Bank .... Lenoir
The Northwestern Bank ..... Lenoir

Mooresville Lions Club
J. Curtis Abell ..... Statesville
Aggie "J" Originals Inc. ..... Davidson
J. David Alford ..... Mooresville
John P. Allred ..... Mooresville
Belk Stores ..... Mooresville
Bill Bolmer ..... Mooresville
W. K. Brawley ..... Mooresville
Bryan Mills Inc. ..... Statesville
Frank Burke ..... Albemarle
Burlington Industries Inc. ... Mooresville
John P. Campbell ..... Mooresville
C. F. Childers ..... Cleveland
Citizens Savings and Loan Assn. ..... Mooresville
Custom Products ..... Mooresville
Rufus M. Dalton ..... Charlotte
Draymore Manufacturing Company ..... Mooresville
Sam Edmiston ..... Mooresville
Miles E. Forbes ..... Terrell
Jakie Foster ..... Statesville
Ruben Golden ..... Mooresville

(Continued on page 12)

WHITE CANE DRIVE AWARDS

Based on amounts reported as of March 31, 1981

DISTRICT AWARDS

Highest Per Capita Remittance:
District J—$46.72 Per Member

Highest Per Capita Increase:
District A — Increase of $8.34 Per Member

1979-80 — $15.50 Per Member
1980-81 — $23.84 Per Member

CLUB AWARDS

Club	Members	Total Amount Raised	Amount Per Member	District
Group I (1-20) Lafayette	9	$ 1,930.00	$214.44	F
Group II (21-40) Sir Walter	40	$ 5,043.86	$126.10	G
Group III (41-60) Rocky Mount Luncheon	43	$10,110.00	$235.12	J
Group IV (61-80) Lumberton	63	$ 5,870.00	$ 93.17	F
Group V (81-over) High Point	94	$ 3,300.00	$ 35.11	D

Monroe Lions Involved in Many Activities

Conduct annual broom sale

Sponsor Midget League football team

Give Christmas party for the blind

Obtain White Cane for the blind

Raise over $900.00 on Candy Day

Club "50" Totals Report for 1980-81

To be eligible for Club "50" membership a Lion must raise $50 or more for White Cane in one year. Each year in which a Lion raises $50 or more the amount raised will be added to his cumulative total. Pins are awarded when the total raised reaches or surpasses the following amounts: $50; $100; $200; $300; $500; $750; $1,000; $1,250; $1,500; $2,000; $2,500; $3,000; $3,500; $4,000; $4,500; $5,000; $7,500; $10,000; $12,500; $15,000; $20,000; $25,000; $30,000.

District, Name and Club	Amount	Pin
$30,000.00 and over		
*G Henry A. Wood, Sir Walter	$31,044.00	—
$20,000.00 to $29,999.99		
B Shaw Brown, Mooresville	$22,345.00	20,000
$15,000.00 to $19,999.99		
*D C. Frank Stroud Jr., Mocksville	$15,361.00	15,000
*F Rufus Frank Hadley, Fayetteville	15,149.52	15,000
$12,500.00 to $14,999.99		
*B Robert G. Frye, Longview	$13,103.87	12,500
*D Robert "Pete" Wright, Forsyth	12,783.00	—
$10,000.00 to $12,499.99		
*G Ben S. Eason, Sir Walter	$10,062.00	10,000
$5,000.00 to $9,999.99		
*F A. T. Faust, Spring Lake	$ 5,977.02	—
*Member 5,000 Club		
$4,500.00 to $4,999.99		
G Romie J. Carter, Sir Walter	$ 4,696.00	4,500
$4,000.00 to $4,499.99		
F Benjamin Sealey Jr., Lumberton	$ 4,035.02	4,000
$3,500.00 to $3,999.99		
J Alvin Odom, Rocky Mount Evening	$ 3,990.50	3,500
$3,000.00 to $3,499.99		
G Robert G. Bourne, Sir Walter	$ 3,206.00	—
$2,500.00 to $2,999.99		
J Robert L. Carr, Rocky Mount Evening	$ 2,927.41	—
F Hardy W. Strickland, Lumberton	2,821.00	2,500
F Joe A. Truslow, Lumberton	2,698.00	2,500
J Edmund J. Hattem, Scotland Neck	2,662.00	2,500
J Earl A. Luton, Weeksville	2,503.65	2,500
$2,000.00 to $2,499.99		
J Tom Ward, Rocky Mount Evening	$ 2,396.30	—
J John A. Ruff, Rocky Mount Luncheon	2,294.16	2,000
G Raymond H. Kees, Sir Walter	2,257.00	—
G Joe Smith, Cary	2,250.50	—
J John D. Peterson, Rocky Mount Evening	2,167.81	—
A Harry Trull, Candler	2,157.00	—
A J. Russell Lee, Murphy	2,039.55	2,000
$1,500.00 to $1,999.99		
A Hubert Kanipe, Haw Creek	$ 1,957.60	—
J H. D. White, Rocky Mount Evening	1,956.80	—
B Marvin H. Calloway, Avery County	1,917.15	—
A Lawrence C. Stoker, Haw Creek	1,865.29	—
G W. Joseph Strickland, Sir Walter	1,826.00	—
J Wayne Parker, Weeksville	1,720.36	—
G Floyd Lutz, Sir Walter	1,716.00	—
E T. E. Arrowood, Oakboro	1,701.00	1,500
D Bill Thompson, O'Henry	1,642.65	—
E Francis Glover, Franklin-Ellis	1,530.00	1,500
G Walter Hales, Sir Walter	1,519.00	1,500
E George S. Thomas Jr., Stanfield	1,512.01	1,500
$1,250.00 to $1,499.99		
D John P. Kelly, Hamilton Lakes	$ 1,445.50	—
J H. Clint Shearin, Rocky Mount Evening	1,385.67	1,250
J R. West Leary, Edenton	1,373.00	1,250
J Milton Shearin, Rocky Mount Evening	1,355.89	1,250
F Jimmy Edmund, Lumberton	1,350.00	—
B Clyde C. Millsaps, Mooresville	1,340.00	1,250
J Kermit Lee, Rocky Mount Evening	1,289.50	1,250
E Robert Lineberger, Milford Hills	1,282.44	1,250
J Alton P. Cobb, Battleboro	1,265.27	1,250
G M. E. Valentine, Sir Walter	1,257.00	1,250
$1,000.00 to $1,249.99		
D James P. Carter, Madison	$ 1,225.20	—
D Gordon Tucker, Madison	1,125.75	—
J John T. Biggers, Hertford	1,115.00	1,000
G Lowell M. Thomas, Oxford	1,100.00	1,000
J G. B. Modlin, Williamston	1,100.00	1,000
G William Sumner, Sir Walter	1,092.00	1,000
B C. Reid Sherrill, Mooresville	1,059.00	1,000
G Brodie Arnold, Sir Walter	1,058.00	1,000
J William Claude Brinn, Hertford	1,056.00	1,000
J Louis K. Day, Rocky Mount Evening	1,043.00	1,000
B W. R. Earnhardt, Mooresville	1,036.00	1,000
J Alwyn Phillips Jr., Rocky Mount Evening	1,010.58	1,000
G Dallas M. Chesson, Sir Walter	1,001.00	1,000
J H. Robert Wenzel, Manteo	1,000.00	1,000
$750.00 to $999.99		
J Mearle Meekins, Manteo	$ 990.00	750
A Weldon F. Penley Jr., Haw Creek	980.49	750

(Continued on page 20)

Albert Copelan, left, and Shaw Brown

Boy, finding brush salesman at front door, "Hey, Ma, it's a live commercial!"

* * *

An intelligent girl is one who knows how to refuse a kiss without being deprived of it.

* * *

Man is a creature who buys football tickets three months in advance, but waits till Christmas Eve to do his Christmas shopping. — Copied.

* * *

Blessed is the man who is too busy to worry in the daytime and too sleepy to worry at night.

* * *

The heart has eyes that the brain knows nothing of.

— CHARLES PARKHURST

* * *

One reason pictures don't look natural is that the photographer said smile.

Brown Succeeds Retiring Copelan

AS CHRISTIAN MISSION DIRECTOR
(Reprinted from Mooresville Tribune)

Shaw Brown has succeeded Albert Copelan as director of the Mooresville Christian Mission. The Mission Board accepted Copelan's resignation, effective January 31, and appointed Brown.

Copelan, 76, has been the locally-supported charity's mover and shaker for 10 years. He accepted the position following his retirement as head of the finishing department of what is the Mooresville plant of Burlington Industries Sportswear Division.

As for Brown, the chairman had this observation: "We are extremely fortunate to find a replacement of the caliber of Shaw Brown. With his background in service to others, we have no doubt that he will be an effective director."

The outgoing and incoming Mission directors discussed the transition. Copelan acknowledged that his emotional involvement in the needs of people who come to him has become a burden.

"Always," he said, "there is the nagging question of real need. Then, when you have a doubt and you turn someone down, you never know if you did the right thing."

Brown, 66, retired in September, 1980, as assistant production planning supervisor of Templon Spinning Mills. He is a charter member of the Mooresville Lions Club, and he was a member of the original North Carolina Lions Association for the Blind committee that founded Camp Dogwood, the Association's recreational facility on Lake Norman at Sherrills Ford. Brown has helped charter 30 Lions Clubs, more than any other Lion in North Carolina.

His comment on his new responsibilities: "I have seen the Mission at work in our community and I know how important it is to us. I also know Albert has been doing great work these past 10 years. His are big shoes to fill, but the nature of the work appeals to me. I'm going to give it my best."

The Mission, a short-term relief organization, operates on a $22,000 budget, providing food, clothing, appliances, household items to persons needing help before public assistance programs can reach them. A heavy drain on mission resources this time of year is money for home-heating fuels requested by families that simply don't have enough to make ends meet.

The Mooresville-South Iredell United Fund is the Mission's primary support, providing $12,800 this calendar year. The town government makes an appropriation—$3,000 in its current budget—and churches and individuals provide the remainder of Mission funds.

The Mission has offices at 126 South Main Street. Brown said he will maintain the 9 a.m. until 11:30 a.m. daily hours. He said he, like Copelan, will depend upon assistants and volunteers in continuing the service.

1981 Camp Dogwood Summer Schedule

Session	Type of Group	Beginning	Ending
1st	O'Berry Center	Sunday, May 24	Saturday, May 30
2nd	Adults Only	Sunday, May 31	Saturday, June 6
3rd	Family and Adults	Sunday, June 7	Saturday, June 13
4th	Youth	Sunday, June 14	Saturday, June 20
5th	Family and Adults	Wednesday, June 24	Tuesday, June 30
6th	Family and Adults	Wednesday, July 1	Tuesday, July 7
7th	Adults Only	Wednesday, July 8	Tuesday, July 14
8th	Family and Adults	Wednesday, July 15	Tuesday, July 21
9th	Adults Only	Sunday, July 26	Saturday, August 1
10th	Family and Adults	Sunday, August 2	Saturday, August 8
11th	Family and Adults	Sunday, August 9	Saturday, August 15

Check-in time: 3:00 p.m. to 5:00 p.m.
Check-out time: 9:00 a.m. to 11:00 a.m.

All sessions are six days in length

Cost: $60 per session for North Carolina blind and visually impaired
$90 per session for sighted persons accompanying blind

Campers may register for two sessions on a first-come first-served basis *provided* one of the sessions is in June and all campers who wish to attend Camp have had an opportunity to register for at least one session.

SUNDAY, JULY 5, IS CAMP DOGWOOD DAY.

Lions and friends of the blind throughout North Carolina are invited to visit Camp Dogwood on this date.

Camp will be in session on the following weekend dates:

Saturdays: June 27, July 4, July 11, July 18

Sundays: June 28, July 5, July 12, July 19

Labor of Love

Many have had the opportunity to hear the "Bells of Joy" so this article is for those of you who wonder who we are and what we are about.

First of all, we are a group of handbell ringers, ten in number, who are from Forsyth County in North Carolina. There are two central differences between this group and others in the state; all ringers are blind or visually impaired and the ringers are "ambassadors" for the North Carolina Eye & Human Tissue Bank, their sponsoring organization.

This group has received a lot of help during their five and one half year journey. As Raymond (one of the most faithful ringers) tells it, "We could not be doing the things that we are if the 'long arms of the Lions' had not reached out to us." They have provided transportation of a weekly basis, and funds to attend Area and National Festivals.

No one in the group was auditioned for musical ability but accepted because of their interest in music and bell ringing. The members have learned to ring as many as five bells and use techniques that sighted ringers find demanding. Many talents have appeared and their lives have been made richer.

Each Sunday afternoon, all have gathered at Maple Springs United Methodist Church to practice using the church's bells. The number has grown with the addition of the Winn's twin daughters in 1976 and the Marshall's young children in February of this year. It has been a labor of love and caring as bells are unloaded, arranged, rearranged, music brailled and tape recordings made. Each program given for a Lions Club, church or other organization requires a minimum of six or more hours from start to finish.

All of those involved feel that a real blessing has come their way as they see the ringers enjoying an outing, tasting of delicious casseroles and desserts.

(Continued on page 25)

Sale of Blind Made Products Award Winners

Group I (1-20) ..... City of Progress, 31-B
Group II (21-40) ..... Wake Community, 31-G
Group III (41-60) ..... Mooresville, 31-B
Group IV (61-80) ..... Elizabeth City, 31-J
Group V (81-over) ..... Charlotte Central, 31-C
Winner of Sam A. Early Award ..... District 31-B

SUSTAINING MEMBERSHIPS

(Continued from page 8)

Clinton Holdsclaw ..... Mooresville
R. J. Holshouser ..... Mooresville
Ingersoll Rand Company ..... Davidson
Iredell Urological Clinic ..... Statesville
Kenneth Kistler ..... Mooresville
James and Lawrence Yarn Inc. Burlington
John's Trading Post ..... Mooresville
L. B. Plastics Inc. ..... Mooresville
L. O. F. Plastics ..... Mooresville
Margaret Mayhew ..... Mooresville
Mooresville Federal Savings . Mooresville
Northwestern Bank ..... Mooresville
Periphlex USA Ltd. ..... Mooresville
Piedmont Bank and Trust ..... Davidson
Port City Electric Company . Mooresville
John O. Reynolds Jr. ..... Salisbury
Rose's Stores ..... Henderson
W. A. Sample Jr. ..... Mooresville
Lila J. Steele ..... Statesville
Thomas B. Templeton ..... Statesville
Templon Spinning Mills Inc. . Mooresville
Calvin E. Tyner ..... Mooresville
Margaret S. Webb ..... Mooresville
Western Steer ..... Mooresville

Newton Lions Club

Charles Gordon ..... Newton
Hutchens Hosiery Mill ..... Newton
Ridgeview Hosiery Mill ..... Newton

DISTRICT 31-C

Boiling Springs Lions Club

R. W. Abrams ..... Boiling Springs
G. H. Allen ..... Boiling Springs
Ernest Blankenship ..... Boiling Springs
Willie Blanton ..... Boiling Springs
Gail Bridges ..... Boiling Springs
E. B. Clayton ..... Boiling Springs
P. A. Cline ..... Boiling Springs
Ben Diamond ..... Boiling Springs
Albert Glenn ..... Boiling Springs
John Glenn ..... Boiling Springs
M. W. Gordon ..... Boiling Springs
John W. Greene ..... Boiling Springs
Richard Greene ..... Boiling Springs
Roy Greene ..... Boiling Springs
Forrest Hamrick ..... Boiling Springs
Graham Hamrick ..... Boiling Springs
Marion Hamrick ..... Boiling Springs
Maxwell B. Hamrick .... Boiling Springs
Herman Howington ..... Boiling Springs
J. R. Huggins ..... Boiling Springs
Lansford Jolley ..... Boiling Springs
Dan Jones ..... Boiling Springs
Robert Lamb ..... Boiling Springs
Durham Ledbetter ..... Boiling Springs
Gene Ledford ..... Boiling Springs
Melvin Lutz ..... Boiling Springs
Ernest McKinsey ..... Boiling Springs
Eddie McSwain ..... Boiling Springs
James Padgett ..... Boiling Springs
Hoyle Poston ..... Boiling Springs
John Washburn ..... Boiling Springs
J. V. Watkins ..... Boiling Springs
Ed White ..... Boiling Springs
Taft Wilson ..... Boiling Springs

Kings Mountain Lions Club

Connie Allison ..... Kings Mountain
Luther Bennett ..... Kings Mountain
Howard Bryant ..... Kings Mountain
W. Donald Crawford .... Kings Mountain
J. Ollie Harris ..... Kings Mountain
Ken-Fang Chen ..... Kings Mountain

(Continued on page 13)

Clubs Receiving Certificates For Contributing $40.00 or More Per Member During Their 1980-81 White Cane Drive

Club	Members	1980-1981 Contribution	Amount Per Member
District 31-A			
Haw Creek	43	$4,060.62	$ 94.43
Pigeon Valley	11	650.00	58.18
Columbus	9	485.00	53.89
Pisgah Forest	20	1,009.70	50.49
Sylva	34	1,439.00	42.32
Waynesville	53	2,200.00	41.51
District 31-B			
Mooresville	55	5,171.80	94.03
Lower Creek	28	2,475.00	88.39
Longview	25	2,056.92	82.28
Avery County	27	1,372.81	50.84
Valdese	38	1,750.00	46.05
City of Progress	17	710.00	41.76
Newton	44	1,790.00	40.68
District 31-C			
Kings Mountain	20	1,493.18	74.66
Charlotte Southern	30	1,910.00	63.67
Hickory Grove	22	1,339.50	60.89
Rutherfordton	54	3,105.00	57.50
Belmont	24	1,305.00	54.38
Charlotte South Park	38	1,905.00	51.32
Stanley	20	1,005.00	50.25
Coulwood	17	695.00	40.88
Lincolnton	29	1,170.00	40.34
Rock Springs	29	1,170.00	40.34
Gastonia Evening	74	2,985.00	40.34
District 31-D			
Sedgefield	18	2,000.34	111.13
Asheboro	48	3,206.27	66.80
Konnoak Hills	40	2,650.00	66.25
Mocksville	35	2,253.75	64.39
Hamilton Lakes	36	1,906.97	52.97
Old Town	29	1,326.00	45.72
District 31-E			
Towel City	15	1,535.00	102.33
Franklin-Ellis	20	1,528.14	76.41
Wil-Mar Park	14	734.45	52.46
Lexington Downtown	17	850.66	50.04
Tri-County Deaf	8	400.00	50.00
West Lexington	28	1,200.80	42.89
District 31-F			
Lafayette	9	1,930.00	214.44
Southern Pines	17	2,280.00	134.12
Lumberton	63	5,870.00	93.17
Laurel Hill	20	1,200.00	60.00
Laurinburg	48	2,290.00	47.71

Pinehurst	21	973.32	46.35
North Fayetteville	16	720.00	45.00
Pembroke	18	809.50	44.97
Spring Lake	24	1,034.54	43.11
District 31-G			
Sir Walter	40	5,043.86	126.10
Carrboro	19	820.70	43.19
District 31-H			
Hanover	20	3,562.82	178.14
Jacksonville New River	27	1,272.03	47.11
New Bern	42	1,825.00	43.45
District 31-J			
Rocky Mount Luncheon	43	10,110.00	235.12
Battleboro	10	1,537.77	153.78
Rocky Mount Evening	64	5,477.92	85.59
Edenton	46	3,483.36	75.73
Williamston	80	6,000.00	75.00
River City	23	1,325.00	57.61
First Flight	36	2,000.00	55.56
Manteo	77	4,000.00	51.95
Wilson Evening	38	1,950.00	51.32
Belhaven	32	1,613.71	50.43
Macclesfield	11	550.00	50.00
Seaboard	50	2,500.00	50.00
Wilson Breakfast	24	1,170.00	48.75
Roanoke Rapids	76	3,550.00	46.71
Nashville	22	998.00	45.36
Pinetops	49	2,200.00	44.90
Swan Quarter	17	700.00	41.18
Washington	37	1,490.00	40.27

Judge C. Coleman Cates and wife Leona are shown above at Camp Dogwood. The new C. Coleman Cates addition to the Lodge Building is in the background.

SUSTAINING MEMBERSHIPS
(Continued from page 12)

W. K. Mauney Jr. ..... Kings Mountain
R. Scott Mayse ..... Kings Mountain
McGill Clinic ..... Kings Mountain
Edwin Moore ..... Kings Mountain
Hal Plonk ..... Kings Mountain
Johnny Reavis ..... Kings Mountain
S. L. Robinson ..... Kings Mountain
George Sherrill ..... Kings Mountain
Odus Smith ..... Kings Mountain
Bill Stone ..... Kings Mountain
George Thomasson ..... Kings Mountain
Fred Weaver ..... Kings Mountain

Lawndale Lions Club
Fred H. Beam ..... Lawndale
Cleveland Mills Company ..... Lawndale
Thomas J. Forney ..... Shelby
Gerald Ledwell ..... Lawndale
Charley Sandifer ..... Lawndale

Lowell Lions Club
John Eddleman ..... Lowell
Roger Johnson ..... Lowell
Reid Price ..... Gastonia
Russell Stepp ..... Lowell
United Spinners Corp. ..... Lowell

Shelby Central Lions Club
J. L. Wilkie ..... Shelby

DISTRICT 31-D

Asheboro Lions Club
Clarence W. Davis ..... Asheboro
Paul T. Eisele ..... Asheboro
William C. Haden ..... Asheboro
Johnny Harvell ..... Asheboro
Earl Johnson ..... Asheboro
Donald R. Kimbell ..... Asheboro
D. Edgar Stevens ..... Asheboro
Dan Thomas ..... Asheboro
Bob L. Trogdon ..... Asheboro
M. F. Waters ..... Asheboro
Lewis G. Wright ..... Asheboro
H. Wade Yates ..... Asheboro

Greensboro Lions Club
Mack Arnold Sr. ..... Greensboro
William T. Evans ..... Summerfield
T. T. Holderness ..... Greensboro
Ronald L. Huber ..... Jamestown
A. C. Jones ..... Greensboro
Lewis M. Kearns Jr. ..... Greensboro
William E. King ..... Greensboro
William S. Knox ..... Greensboro
Thomas Z. Lauten ..... Greensboro
John R. Lore ..... Greensboro
William B. McIver ..... Greensboro
Charles A. McLendon ..... Greensboro
Glenn O. McNairy ..... Greensboro
George S. Moore ..... Greensboro
Ralph Mullins ..... Greensboro
Thomas R. Neese Jr. ..... Greensboro
Fred C. Rich ..... Greensboro
Clyde Rudd ..... Greensboro
Gerald A. Smith ..... Greensboro

Guilford College Lions Club
Robert A. Blaylock ..... Jamestown

Hamilton Lakes Lions Club
J. Turner Bilisoly ..... Greensboro
Clifford C. Bridges ..... Greensboro
F. Roger Brown ..... Greensboro
R. Marshall Clegg ..... Greensboro
Caesar Cone ..... Greensboro
William L. Craven ..... Greensboro
J. Thurman Freeze ..... Greensboro
Charles E. Gilbert ..... Greensboro

(Continued on page 14)

William Joyce enjoys the new wheel chair swing at Camp Dogwood after receiving a "push" from Camp Manager Melvin Walker.

SUSTAINING MEMBERSHIPS

(Continued from page 13)

Mahlon E. Honeycutt ..... Greensboro
Thomas O. Howell ..... Greensboro
John P. Kelly ..... Greensboro
Charles B. Lewallen ..... Greensboro
M. John Marko ..... Greensboro
Harold F. Pitts ..... Greensboro
Richard N. Smith ..... Greensboro

Madison Lions Club

Roy Blake ..... Madison
Burlington-Madison Yarn Company ..... Madison
James P. Carter ..... Madison
John R. Dixon ..... Eden
Gem Dandy Inc ..... Madison
Arthur R. Gwaltney ..... Madison
Halstead Metal Products ..... Pine Hall
James Hawkins ..... Madison
William Joyce ..... Madison
John M. Lackey ..... Stoneville
Lee Lauten ..... Madison
Macfield Texturing Inc. ..... Madison
Marion A. Nethery ..... Madison
Robert Peay ..... Madison
David Price ..... Stokesdale
Gordon Tucker ..... Madison

Mocksville Lions Club

Central Carolina Bank ..... Mocksville
Davie Tractor and Implement Company ..... Mocksville
Foster-Ranch Drug ..... Mocksville
Ronald Gantt ..... Mocksville
Clyde Hendricks ..... Mocksville
Hendricks Furniture Company Mocksville
Ingersoll-Rand Corp. ..... Mocksville
George Kimberly ..... Mocksville
Merrell Furniture Company .. Mocksville

(Continued on page 15)

Clubs Receiving Certificates for Achieving Increase of 25% or more over their 1979-80 White Cane Drive

Club	1979-1980	1980-1981	Percent of Increase
District 31-A			
Candler	$ 10.00	$1,995.00	19850%
Sylva	80.00	1,439.00	1699%
Erwin District	90.00	1,340.00	1389%
Highlands	180.00	1,858.51	933%
Valley Springs	500.00	1,560.00	212%
Pisgah Forest	487.50	1,009.70	107%
Woodfin	200.00	400.00	100%
Swannanoa Valley	200.00	310.40	55%
Cashiers-Glenville	60.00	88.00	47%
Franklin	585.00	825.00	41%
Hendersonville	1,880.00	2,590.00	38%
Robbinsville	330.00	450.00	36%
Hot Springs	500.00	650.00	30%
Tryon	500.00	630.00	26%
District 31-B			
Bethlehem	217.25	573.23	164%
West Iredell	100.00	226.00	126%
Rutherford College	690.00	1,235.00	79%
Valdese	1,130.00	1,750.00	55%
St. Stephens	650.00	939.00	44%
Taylorsville	1,100.00	1,508.00	37%
Morganton	1,730.00	2,290.00	32%
City of Progress	540.00	710.00	31%
Newton	1,390.00	1,790.00	29%
Balls Creek	375.00	480.00	28%
Spruce Pine	450.00	575.00	28%
Lower Creek	1,950.00	2,475.00	27%
District 31-C			
Cramerton-McAdenville	50.00	120.00	140%
Charlotte Southern	900.00	1,910.00	112%
Rock Springs	575.00	1,170.00	103%
Charlotte South Park	1,210.00	1,950.00	61%
Charlotte Evening	383.50	588.58	53%
Kings Mountain	1,002.00	1,493.18	49%
Hickory Grove	900.00	1,339.50	49%
Forest City	1,090.00	1,573.26	44%
Fallston	400.00	540.00	35%
Stanley	753.25	1,005.00	33%
Davidson	1,350.00	1,720.00	27%
District 31-D			
Franklinville	406.00	996.17	145%
Gibsonville	170.00	322.00	89%
Pilot Mountain	200.00	370.00	85%
Old Town	740.00	1,326.00	79%
Piedmont Deaf	100.00	165.00	65%
Sedgefield	1,300.00	2,000.34	54%
Eden	915.00	1,390.00	52%
Eden Evening	420.00	620.00	48%
Asheboro	2,220.85	3,206.27	44%

High Point Luncheon	250.00	353.63	41%
Farmer	415.00	570.00	37%
Tabernacle	125.00	170.00	36%
Coleridge	190.00	250.00	32%
Mount Airy	1,470.00	1,890.31	29%
McLeansville	950.00	1,200.00	26%
District 31-E			
Towel City	605.55	1,535.00	153%
New London	247.34	602.91	144%
Wil-Mar Park	345.55	734.45	113%
Reeds	72.00	145.81	103%
Aquadale	86.88	160.00	84%
Polkton	320.55	570.00	78%
Linwood	587.55	1,034.81	76%
Lexington	482.80	844.97	75%
Norwood	425.55	647.00	52%
Salisbury	1,485.55	2,251.40	52%
Indian Trail	520.55	705.00	35%
Midland	545.55	735.00	35%
Welcome	487.55	650.80	33%
Franklin-Ellis	1,195.55	1,528.14	28%
Locust	260.31	330.00	27%
District 31-F			
Vass	115.00	400.00	248%
North Fayetteville	288.00	720.00	150%
Dunn	175.00	430.00	146%
Lumberton	2,659.65	5,870.00	121%
Autryville	100.00	200.00	100%
Pembroke	409.66	809.50	98%
Lake Waccamaw	396.00	769.00	94%
Salemburg	95.00	180.00	89%
Hope Mills	573.13	1,070.00	87%
Laurel Hill	660.00	1,200.00	82%
Coats	105.00	190.00	81%
Troy	405.00	694.64	72%
Erwin	582.00	946.00	63%
Raeford	414.00	650.00	57%
Mt. Gilead	340.00	500.00	47%
Haymount	180.00	264.00	47%
Saint Pauls	468.00	682.00	46%
Pee Dee	288.00	418.00	45%
Clarkton	300.00	432.00	44%
Evergreen	110.00	150.00	36%
Southern Pines	1,700.00	2,280.00	34%
Lafayette	1,470.00	1,930.00	31%
Rowland	280.00	360.00	29%
Ellerbe	680.00	874.11	29%
District 31-G			
Enon	80.00	340.00	325%
Bull City	50.00	150.00	200%
Franklinton	300.00	575.75	92%
Littleton	595.00	1,000.00	68%
Roxboro	651.00	946.00	45%
Garner	1,053.90	1,499.33	42%
Wake Community	853.40	1,124.30	32%
Northern Wake	289.00	379.00	31%
Apex	884.00	1,141.05	29%

(Continued on page 16)

SUSTAINING MEMBERSHIPS

(Continued from page 14)

George E. "Bill" Merrell .... Mocksville
Mrs. Fred Smith ..... Mocksville
C. Frank Stroud Jr. ..... Mocksville
Rachel F. Stroud ..... Mocksville
Lynne H. Troutman ..... Mocksville
John Walker ..... Mocksville

Oakview Lions Club

Carolina Solvents Inc. ..... High Point
Carrick Turning Works ..... High Point
Columbia Food Market ..... High Point
E. R. Squibb Company ..... High Point
First Federal Savings and Loan High Point
Marshall E. Ginsburg ..... High Point
High Point Bank and Trust Co. High Point
High Point Cleaners and Hatters High Point
North State Telephone Company ..... High Point
Sellers Quilted ..... High Point
Tobias Inc. ..... High Point

O'Henry Lions Club

Greens Supper Club ..... Greensboro

Piedmont Deaf Lions Club

Ed Howell ..... Winston-Salem

Sedgefield Lions Club

David R. Osborne ..... Greensboro

DISTRICT 31-E

Cleveland Lions Club

William L. Allison ..... Cleveland
Joe W. Hall ..... Cleveland
Travis E. Hendren ..... Cleveland
Neely Moore ..... Cleveland
W. Locke Steele ..... Cleveland
Ben Williams ..... Cleveland

Enochville Lions Club

Raymond Clawson ..... Kannapolis

Mount Pleasant Lions Club

George Barnhardt ..... Mount Pleasant
Coy Black ..... Gold Hill
Bobby Blaney ..... Mount Pleasant
Phil Byrd ..... Mount Pleasant
Roy Casper ..... Concord
James Culp ..... Gold Hill
Mike Flowe ..... Concord
Billy Hammill ..... Gold Hill
Bobby Hammill ..... Gold Hill
Max Hammill ..... Gold Hill
Paul Harkey ..... Mount Pleasant
Gene Hough ..... Mount Pleasant
Lacy Hurlocker ..... Mount Pleasant
Ronald Hurlocker ..... Mount Pleasant
John Lepp ..... Mount Pleasant
Van McGlamery ..... Stanfield
Whitaker Moose ..... Mount Pleasant
Fred Morrison ..... Mount Pleasant
Marshall Noyes ..... Mount Pleasant
Mike Polk ..... Mount Pleasant
Jesse Register ..... Mount Pleasant
Charles Ritchie ..... Mount Pleasant
Joe R. Ritchie ..... Mount Pleasant
Richard L. Staton ..... Mount Pleasant
Bill Stirewalt ..... Mount Pleasant
James Walker ..... Concord
Bill Wensil ..... Mount Pleasant

Oakboro Lions Club

John W. Hatley ..... Oakboro
R. C. Hatley ..... Oakboro
Hinsons Auction House ..... Oakboro
Little Drywall Company ..... Oakboro
Bill C. Love ..... Oakboro
Parker Motor Company ..... Oakboro

(Continued on page 16)

CLUBS RECEIVING CERTIFICATES—(Continued from page 15)

Club	1978-79	1979-80	Per Cent Of Increase
District 31-H			
Faison	100.00	300.00	200%
Oak Island	125.00	370.00	196%
Pine Level	259.46	656.96	153%
Hanover	1,456.52	3,562.82	145%
Greenville Breakfast	150.00	360.00	140%
Leland	90.00	170.00	89%
Jacksonville Breakfast	675.00	1,120.00	66%
Minnesott Beach	270.00	445.00	65%
Benson	675.00	1,090.00	61%
Burgaw	375.00	600.00	60%
Waccamaw	200.00	320.00	60%
Goldsboro Downtown	795.00	1,205.00	52%
Kenly	360.00	540.00	50%
Tryon	345.00	504.00	46%
Southport	600.00	855.00	43%
Rose Hill	255.00	360.00	41%
Wrightsville Beach	1,020.00	1,440.00	41%
Selma	395.00	552.81	40%
Jacksonville Host	855.00	1,165.00	36%
Bogue Banks	420.00	560.00	33%
Bolivia	150.00	200.00	33%
La Grange	350.00	465.00	33%
Havelock	791.90	1,050.00	33%
Kinston	1,110.00	1,460.00	32%
Pikeville	315.00	395.00	25%
District 31-J			
Enfield	170.00	689.61	306%
Robersonville	100.00	240.00	140%
Scotland Neck	331.00	790.06	139%
First Flight	895.00	2,000.00	123%
Middlesex	350.00	758.28	117%
Battleboro	850.00	1,537.77	81%
Pinetops	1,250.00	2,200.00	76%
Macclesfield	325.00	550.00	69%
Washington	900.00	1,490.00	66%
Aurora	210.00	340.00	62%
Saratoga	93.00	150.00	61%
Seaboard	1,632.00	2,500.00	53%
Whitakers	107.00	160.00	50%
Bath	185.00	260.10	41%
Wilson Breakfast	846.00	1,170.00	38%
Roanoke Rapids	2,646.00	3,550.00	34%
Jackson	550.00	700.00	27%

SUSTAINING MEMBERSHIPS
(Continued from page 15)

Stanly Knitting Mills ..... Oakboro

Rockwell Lions Club
- Clyde Barringer ..... Rockwell
- David Bean ..... Rockwell
- Claude W. Bost ..... Salisbury
- John Eller ..... Rockwell
- Bill Hall ..... Rockwell

Stanfield Lions Club
- Wayne B. Love ..... Stanfield
- Wayne B. Love Jr. ..... Stanfield
- Bob Sells ..... Stanfield
- G. S. Thomas Jr. ..... Stanfield
- O. Y. Tucker ..... Stanfield

DISTRICT 31-F

Aberdeen Lions Club
- Aberdeen Florist ..... Aberdeen
- AMS Student Council ..... Aberdeen
- Eugene Cole Builders ..... Aberdeen
- First Security Savings and Loan Aberdeen
- McBrayer Chevrolet ..... Aberdeen
- Sandhills Telephone Company . Aberdeen
- Paul Seabolt ..... Aberdeen
- Smith Electric Company ..... Aberdeen
- Southern National Bank ..... Aberdeen

Fayetteville Lions Club
- Bass Airconditioning Co. Inc. Fayetteville
- Branch Banking and Trust Co. Fayetteville
- Christy Ladies Apparel Inc. . Fayetteville
- Cross Creek Savings and Loan Assn. ..... Fayetteville
- David P. Edwards ..... Fayetteville
- Eutaw Cafeteria ..... Fayetteville
- Eutaw Shopping Center Inc. . Fayetteville
- First Citizens Bank and Trust Company ..... Fayetteville
- First Union National Bank .. Fayetteville
- Griffin's Shoes ..... Fayetteville
- Home Federal Savings and Loan Assn. ..... Fayetteville
- Homemakers Furniture and Interiors ..... Fayetteville
- John R. White Drugs Inc. ... Fayetteville
- Kimbrell's Furniture Store .. Fayetteville
- W. H. Ledbetter ..... Fayetteville
- M. M. Smith Storage Warehouse Inc. ..... Fayetteville
- Arthur D. Maxwell ..... Fayetteville
- McMillan-Shular Oil Co. Inc. Fayetteville
- North Carolina National Bank Fayetteville
- Julian C. Odom ..... Fayetteville
- Rosalie Calvert Ray ..... Fayetteville
- Southern National Bank of N.C. ..... Fayetteville
- James E. Yoomey ..... Fayetteville

Lumberton Lions Club
- Carlyle B. Biggs ..... Lumberton
- Lisa Edmund ..... Lumberton
- Henry F. Leggette ..... Proctorville
- Lucille S. Sealey ..... Lumberton
- Margaret Thompson ..... Lumberton
- Coble D. Wilson Sr. ..... Lumberton

Pinehurst Lions Club
- Elizabeth R. Crotty ..... Pinehurst
- T. Arthur Johnson ..... Pinehurst
- Jean C. Norris ..... Pinehurst
- L. W. Raichle ..... Pinehurst

Spring Lake Lions Club
- Harold R. Fail ..... Spring Lake
- Mrs. Johnsie Hiler ..... Spring Lake
- Betty Hobson ..... Spring Lake

Whiteville Lions Club
- Kimble Best ..... Whiteville
- Autry Dawsey ..... Whiteville
- Kenneth Dorward ..... Whiteville
- Phil Edwards ..... Whiteville
- James Odell Lee ..... Whiteville
- Ed L. McGirt ..... Whiteville
- John M. Nickolaus ..... Whiteville
- William Paul Pope III ..... Whiteville
- Sankey W. Robinson ..... Whiteville
- S. P. Stanley ..... Whiteville
- Joe E. Ward ..... Whiteville
- Grady B. Waters ..... Whiteville

DISTRICT 31-G

Cary Lions Club
- Cary Oil Company ..... Cary
- Coopers Furniture House Inc. ..... Cary
- Heater Well Co. Inc. Ltd. ..... Cary
- Winn-Dixie Raleigh Inc ..... Raleigh

Oxford Lions Club
- Bandag Company Inc. ..... Oxford
- T. W. Carver ..... Oxford
- Coble Printing Company ..... Oxford
- Mrs. Luther Davis ..... Oxford
- J. P. Hall ..... Oxford
- Wills Hancock Sr. ..... Oxford
- J. P. Harris Jr. ..... Oxford

Mrs. J. P. Harris Sr. ..... Oxford
Hugh B. Haskins ..... Oxford
E. G. McSwain ..... Oxford
Hal Pittard ..... Oxford
Martha D. Pittard ..... Oxford
Planter's National Bank ..... Oxford
E. H. Stallings Sr. ..... Oxford
Curt C. Tillotson ..... Oxford
J. Fred Webb ..... Oxford
T. H. Yancey ..... Oxford

Sir Walter Lions Club
Ira Joseph Lee ..... Raleigh

Wake Forest Lions Club
Lyons Stores Inc. ..... Wake Forest
Neuse Plastics Inc. ..... Wake Forest
Schrader-Bellows Division .. Wake Forest

Warrenton Lions Club
Frances R. Tarwater Lynchburg, Virginia
Bernard Thompson ..... Warrenton

DISTRICT 31-H

Burgaw Lions Club
R. V. Biberstein Jr. ..... Burgaw
J. W. Brooks ..... Burgaw
Earl Myers ..... Burgaw

Havelock Lions Club
Alice J. Bayer Real Estate Sales Havelock
Bank of North Carolina N.A. .. Havelock
Bayer Investments Inc. ..... Havelock
Cherry Point Federal Credit Union ..... Cherry Point
Clarke Toyota Inc. ..... Havelock
Dairy Queen of Havelock ..... Havelock
Jerrett and Fountain Realty Inc. Havelock
K. F. C. Havelock Inc. ..... Havelock
William J. Luzadder ..... Havelock
Paul Miller ..... Havelock
Evelyn S. Morse ..... Havelock
Doris Shadle ..... Havelock
Sherwood Motel ..... Havelock
The Havelock Progress ..... Havelock

New Bern Lions Club
Air New Bern Inc. ..... New Bern
Mrs. Wayne B. Cole ..... New Bern
R. L. Cotten Sr. ..... New Bern
Eastern Aviation Fuels Inc. ... New Bern
McCotter Raines Assoc. ..... New Bern
Whit Morgan ..... New Bern
Pepsi-Cola Bottling Co. of New Bern Inc. ..... New Bern

DISTRICT 31-J

Ahoskie Lions Club
Ahoskie Surgical Center ..... Ahoskie
Alamac Knitting Division ..... Ahoskie
Bea and Dee Clover Farm ..... Ahoskie
L. M. Brinkley ..... Ahoskie
Robert Earl Brinkley ..... Ahoskie
Carolina Tel. and Tel. Co. ..... Ahoskie
Columbian Peanut Co. ..... Ahoskie
Archie Y. Eagles ..... Ahoskie
Grace's Beauty Shop ..... Ahoskie
Hertford County Savings and Loan ..... Ahoskie
H. T. Jones Lumber Company .. Ahoskie
Marshall Hughes ..... Ahoskie
Lewis Bros. Fertilizer Co. ..... Ahoskie
Newmarket Shopping Center .... Ahoskie
Planters National Bank ..... Ahoskie
Perdue Inc. ..... Lewiston
Pinewood Manor Rest Home .... Ahoskie
Riddick International Tractor ... Ahoskie
Roanoke Chowan Eye Care Center ..... Ahoskie
Godwin D. Smith ..... Ahoskie
Leroy Spivey ..... Ahoskie
Tar Heel Bank ..... Ahoskie

Top 25 Clubs in Percent of Increase Over 1979-1980 White Cane Contribution

Number of Clubs in Each District in Percent of Increase Over 1979-1980 White Cane Contribution

District	No. Clubs
A	5
B	2
C	1
D	1
E	2
F	3
G	2
H	5
J	4
	25

Club	District	White Cane Contribution 1979-1980	White Cane Contribution 1980-1981	Percent of Increase
1. Candler	A	$ 10.00	$1,995.00	19850%
2. Sylva	A	80.00	1,439.00	1699%
3. Erwin District	A	90.00	1,340.00	1389%
4. Highlands	A	180.00	1,858.51	933%
5. Enon	G	80.00	340.00	325%
6. Enfield	J	170.00	689.61	306%
7. Vass	F	115.00	400.00	248%
8. Valley Springs	A	500.00	1,560.00	212%
9. Bull City	G	50.00	150.00	200%
10. Faison	H	100.00	300.00	200%
11. Oak Island	H	125.00	370.00	196%
12. Bethlehem	B	217.25	573.23	164%
13. Towel City	E	605.55	1,535.00	153%
14. Pine Level	H	259.46	656.96	153%
15. North Fayetteville	F	288.00	720.00	150%
16. Dunn	F	175.00	430.00	146%
17. Franklinville	D	406.00	996.17	145%
18. Hanover	H	1,456.52	3,562.82	145%
19. New London	E	247.34	602.91	144%
20. Cramerton-McAdenville	C	50.00	120.00	140%
21. Greenville Breakfast	H	150.00	360.00	140%
22. Robersonville	J	100.00	240.00	140%
23. Scotland Neck	J	331.00	790.06	139%
24. West Iredell	B	100.00	226.00	126%
25. First Flight	J	895.00	2,000.00	123%

Edenton Lions Club
Celia U. Boyce ..... Edenton
James C. Dail ..... Edenton
Elizabeth R. Debnam ..... Edenton
E. L. Hollowell ..... Edenton
Leary Brothers Storage ..... Edenton
People's Bank and Trust Company ..... Edenton
Mrs. W. B. Rosevear ..... Edenton
D. F. Walker ..... Edenton
Winn-Dixie ..... Edenton

Hertford Lions Club
John T. Biggers ..... Hertford
William Claude Brinn ..... Hertford
Don Juan Manufacturing Corp. . Hertford
Wallace Nelson ..... Hertford

Manteo Lions Club
A and B Carpets ..... Manteo
Adams Optical ..... Manteo
Aldridge and Seawell ..... Manteo
Aldridge-Seawell-Kouhry ..... Manteo
Charlie Aycock ..... Manteo
Basnight Construction Company . Manteo
Ben Franklin ..... Manteo

(Continued on page 18)

SUSTAINING MEMBERSHIPS

(Continued from page 17)

Brads Garage ..... Manteo
Cabanas East ..... Nags Head
C and B Quality Food ..... Nags Head
Carolina Telphone Company .... Manteo
Coastal Ready-Mix Concrete . Nags Head
Coastland Times ..... Manteo
Daniels Oil Co. ..... Nags Head
Dare Corp. ..... Manteo
Dare County Ice Company ..... Manteo
Dare Haven Motel ..... Manteo
Dare Medical Assoc. ..... Manteo
Darolina ..... Nags Head
Duke of Dare Motor Lodge ..... Manteo
East Carolina Bank ..... Manteo
Elizabethian Inn ..... Manteo
Fearings Inc. ..... Manteo
Food-A-Rama I.G.A. ..... Manteo
Foots Ball Palace ..... Nags Head
Earl Green ..... Manteo
Hassell and Creef Motor Co. .... Manteo
Island Florist ..... Manteo
Island Gallery and Christmas Shop Manteo
Island Woodcrafts ..... Manteo
Kellog-Morgan Insurance Agency Manteo
Kellog Supply ..... Manteo
Joe Lamb Jr. ..... Nags Head
Manteo Furniture Inc. ..... Manteo
Manteo Motors ..... Manteo
Meekins Assoc. Surveyors ..... Manteo
Mearle Meekins ..... Manteo
Elmer Midgett ..... Manteo
Calvin Moore ..... Manteo
Oasis ..... Nags Head
Outer Banks Insurance Agency .. Manteo
Owens Restaurant ..... Nags Head
Pebble Beach Motel ..... Nags Head
Quality Painting and Decorating . Manteo
Queens Coach House Exxon .... Manteo
R. D. Sawyer Motor Company .. Manteo
Recovery Shop ..... Manteo
Salty Dawg Marina ..... Manteo
Sears of Manteo ..... Manteo
Seaside Art Gallery ..... Nags Head
Times Printing Company ..... Manteo
Herb Thomas ..... Manteo
Dwight Wheless ..... Manteo
WOBR ..... Wanchese

Rocky Mount Evening Lions Club

A. B. Rose and Company . Rocky Mount
B and S Generator ..... Rocky Mount
Builders Federal Savings and Loan Assn. ..... Rocky Mount
Bullock Auto Sales Inc. ... Rocky Mount
R. L. Carr ..... Rocky Mount
Citizens Bank and Trust Company ..... Rocky Mount
Citizens Savings and Loan Assn. ..... Rocky Mount
Dove and Knight Inc. ..... Rocky Mount
Henry Gregory ..... Rocky Mount
Haney and Vann, C.P.A. .. Rocky Mount
Florence O. Holder ..... Raleigh
Home Savings and Loan Assn. ..... Rocky Mount
Francis G. Hooper ..... Rocky Mount
Jordan and Wright ..... Rocky Mount
R. C. Joyner ..... Rocky Mount
Tom H. LeCroy ..... Rocky Mount
Melton's Barbecue ..... Rocky Mount
Alvin C. Odom ..... Rocky Mount
Overton's Barbecue ..... Rocky Mount
Pearsall Machine Inc. ..... Rocky Mount
Planters National Bank and Trust Co. ..... Rocky Mount
Public Office Service ..... Rocky Mount
Quality Laundry and Cleaners ..... Rocky Mount
Standard Insurance Company ..... Rocky Mount
The Sun Savings and Loan Assn. ..... Rocky Mount
Tharrington Shoe Repair .. Rocky Mount
Thomas and Howard Company ..... Rocky Mount
D. T. Weaver ..... Rocky Mount
Westwood Lumber Company ..... Rocky Mount
White's Supermarket ..... Rocky Mount

Top 25 Clubs in Total Amount Contributed To White Cane Drive 1980-1981

Number of Clubs in Each District in Top 25 in Total Amount Contributed to White Cane Drive 1980-1981

District	No. Clubs
A	2
B	1
C	3
D	5
E	1
F	3
G	2
H	1
J	8
	26

Tie for 25th Place

Club	District	Amount
1. Rocky Mount Luncheon	J	$10,110.00
2. Raleigh Host	G	7,145.00
3. Williamston	J	6,000.00
4. Lumberton	F	5,870.00
5. Rocky Mount Evening	J	5,477.92
6. Mooresville	B	5,171.80
7. Sir Walter	G	5,043.86
8. Charlotte Central	C	4,365.00
9. Winston-Salem Host	D	4,310.00
10. Greensboro	D	4,180.00
11. Haw Creek	A	4,060.62
12. Manteo	J	4,000.00
13. Hanover	H	3,562.82
14. Roanoke Rapids	J	3,550.00
15. Sanford	F	3,540.00
16. Edenton	J	3,483.36
17. High Point	D	3,300.00
18. Asheboro	D	3,206.27
19. Rutherfordton	C	3,105.00
20. Gastonia Evening	C	2,985.00
21. Albemarle	E	2,920.82
22. Elizabeth City	J	2,700.00
23. Konnoak Hills	D	2,650.00
24. Hendersonville	A	2,590.00
25. Fayetteville (Tie)	F	2,500.00
25. Seaboard (Tie)	J	2,500.00

Weeksville Lions Club

Belk-Tyler Company ..... Elizabeth City
E. T. Berry ..... Elizabeth City
Maurice Berry Jr. ..... Elizabeth City
Hugh W. Clinkscales ..... Elizabeth City
William Harold Harris .... Elizabeth City
Frank W. Hollowell Jr. ... Elizabeth City
Harry James Sr. ..... Elizabeth City
Paul Kraeuter Jr. ..... Elizabeth City
Earl A. Luton ..... Elizabeth City

(Continued on page 22)

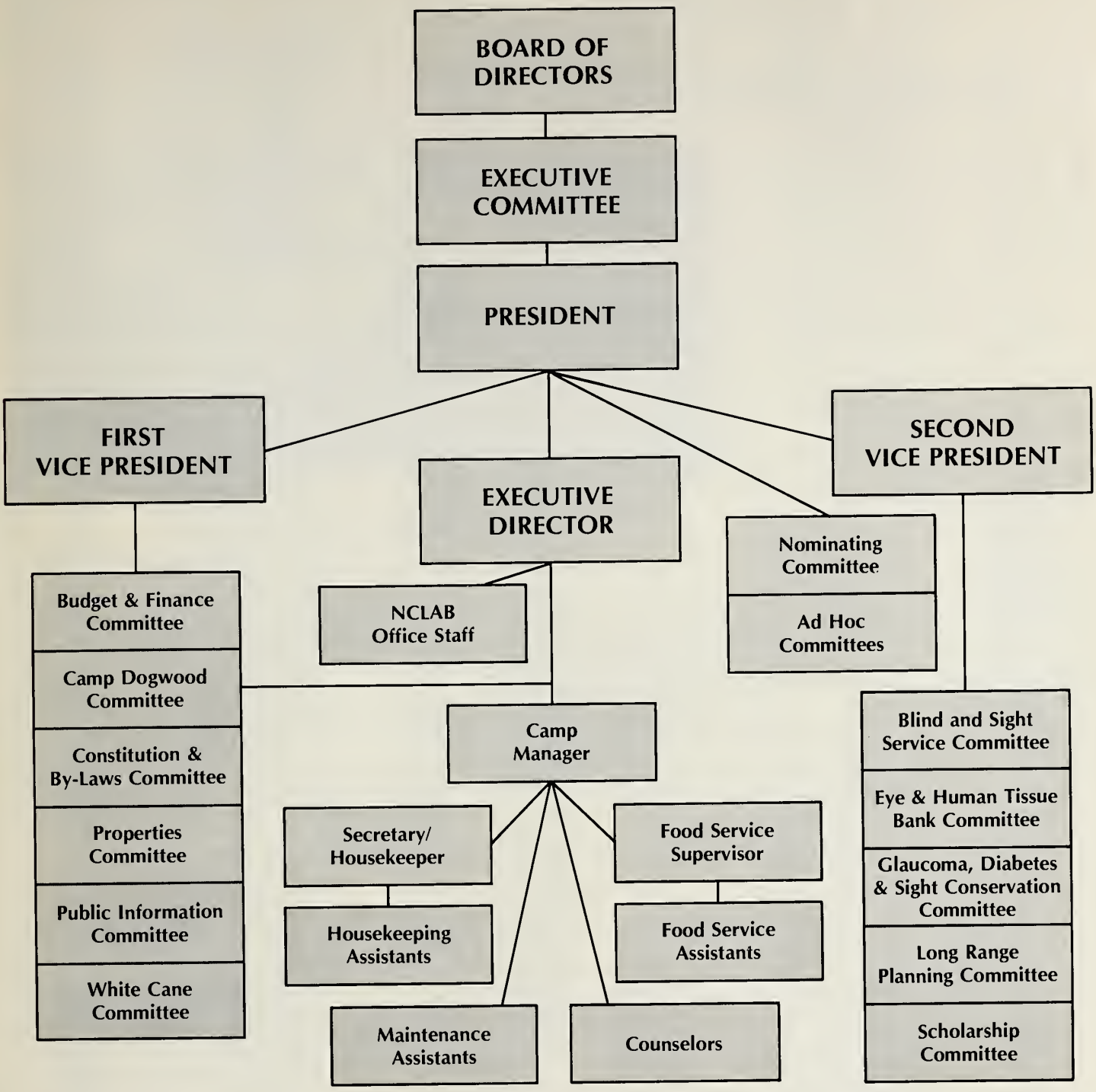

Organization Chart

NORTH CAROLINA LIONS ASSOCIATION FOR THE BLIND

Sponsoring Camp Dogwood

Top 25 Clubs in Per Member Amount Contributed to White Cane Drive 1980-1981

Number of Clubs in Each District in Top 25 in Per Member Amount Contributed to White Cane Drive 1980-1981

District	No. Clubs
A	1
B	3
C	3
D	4
E	2
F	4
G	1
H	1
J	6
	25

Club	District	Members	Total Amount Contributed	Per Member Amount
1. Rocky Mount Luncheon	J	43	$10,110.00	$235.12
2. Lafayette	F	9	1,930.00	214.44
3. Hanover	H	20	3,562.82	178.14
4. Battleboro	J	10	1,537.77	153.78
5. Southern Pines	F	17	2,280.00	134.12
6. Sir Walter	G	40	5,043.86	126.10
7. Sedgefield	D	18	2,000.34	111.13
8. Towel City	E	15	1,535.00	102.33
9. Haw Creek	A	43	4,060.62	94.43
10. Mooresville	B	55	5,171.80	94.03
11. Lumberton	F	63	5,870.00	93.17
12. Lower Creek	B	28	2,475.00	88.39
13. Rocky Mount Evening	J	64	5,477.92	85.59
14. Longview	B	25	2,056.92	82.28
15. Franklin-Ellis	E	20	1,528.14	76.41
16. Edenton	J	46	3,483.36	75.73
17. Williamston	J	80	6,000.00	75.00
18. Kings Mountain	C	20	1,493.18	74.66
19. Asheboro	D	48	3,206.27	66.80
20. Konnoak Hills	D	40	2,650.00	66.25
21. Mocksville	D	35	2,253.75	64.39
22. Charlotte Southern	C	30	1,910.00	63.67
23. Hickory Grove	C	22	1,339.50	60.89
24. Laurel Hill	F	20	1,200.00	60.00
25. Charlotte Evening	C	10	588.58	58.86

CLUB "50" TOTALS

(Continued from page 9)

B	Eddie Byrd, Avery County	954.16	—
J	Cliff Felton, Rocky Mount Evening	946.55	—
J	Joseph B. Riffle, Weeksville	937.00	—
B	Harold McGrath, Avery County	935.35	—
B	Robert Hartley, Avery County	924.15	—
D	Charles Monnett, Greensboro	910.78	—
E	Gus Billingsley, Benton Heights	908.00	750
B	Ralph Baird, Avery County	904.99	—
J	James R. Harris, Rocky Mount Evening	889.94	750
A	Fred Groce, Candler	881.00	—
D	Robert C. Jones, Hamilton Lakes	877.70	—
D	David R. Osborne, Sedgefield	863.58	750
A	Bernard Goldstein, Biltmore	850.00	750
F	Vernon Hobson, Spring Lake	850.00	—
D	Harold F. Pitts, Hamilton Lakes	848.66	—
D	D. D. McDade, Greensboro	844.25	750
J	Fred Lee, Rocky Mount Evening	842.30	750
D	Raleigh D. Ellis, Hamilton Lakes	802.29	750
B	Charles Brown III, Mooresville	798.00	—
G	J. Walden Weaver, Sir Walter	796.00	750
J	Al Barnhill, Rocky Mount Evening	779.39	750
D	D. Edgar Stevens, Asheboro	772.00	750
J	Melvin W. Bright, Weeksville	767.00	750
J	F. A. Rawls, Williamston	765.75	750
J	Linwood E. Dixon, Rocky Mount Evening	765.64	750
E	Travis E. Hendren, Cleveland	764.50	750
J	G. Riley Tew, Williamston	763.00	750
D	Bob Farley, Greensboro	755.02	750
J	Francis Hooper, Rocky Mount Evening	754.67	750

$500.00 to $749.99

A	M. F. Johnson, Haw Creek	$ 740.00	—
B	Mal Sigmon, Saint Stephens	726.00	—
B	Ben Wise, Avery County	710.66	—
B	Charles McGimpsey, Lenoir	700.00	500
F	C. C. Powers Jr., Spring Lake	700.00	—
B	Ray Eggers, Longview	699.55	—
D	J. Thurman Freeze, Hamilton Lakes	691.29	—
J	George Tharrington, Rocky Mount Evening	690.13	—
B	John Hayes, Avery County	680.53	—
H	Jappy M. Tyndall, New Bern	679.64	500
D	Marion Nethery, Madison	661.55	—
E	Thomas Miller, Franklin-Ellis	657.93	—
J	Tom H. LeCroy, Rocky Mount Evening	646.62	—
B	Harry Davis, Mooresville	640.00	500
D	Clyde Hendricks, Mocksville	632.50	—
B	Johnny E. Berry, Rutherford College	615.00	—
B	Robert Ledbetter, Longview	608.47	—
B	Arthur Mull, Longview	593.61	—
E	Norman Williams, Milford Hills	577.18	500
A	Edwin F. Cole, Haw Creek	573.46	500
A	Jesse P. Surles, Haw Creek	566.24	—
G	Hugh Lynn, Sir Walter	566.00	500
J	Joe Tolson, Pinetops	560.00	500
D	Richard N. Smith, Hamilton Lakes	557.70	500
A	William Dudak, Biltmore	556.00	500
D	George Kimberly, Mocksville	545.00	500
D	J. O. Puett, Sedgefield	537.49	500
J	Paul Harris, Pinetops	530.00	500
J	L. M. Brinkley, Ahoskie	526.96	500
E	William L. Allison, Cleveland	525.00	500
J	Irvin Aldridge, Manteo	525.00	500
A	Weldon F. Penley Sr., Haw Creek	520.42	500
G	Frank T. Colvert, Sir Walter	520.00	500
G	Grover W. Teeter, Sir Walter	518.00	500
B	Vance Buchanan, Avery County	513.68	500
D	Thomas O. Howell, Hamilton Lakes	508.09	500
D	John Wilson, Sedgefield	506.75	500
G	John S. Patterson, Sir Walter	506.00	500
C	Thomas J. Forney, Lawndale	505.00	500
J	L. C. O'Quinn, Manteo	503.00	500
F	Bert Unger, Pee Dee	502.00	500
E	Everette F. Craver, Arcadia	501.00	500
E	Wade E. Zimmerman, Arcadia	500.00	500
F	Grady Howard, Spring Lake	500.00	500
H	Charles A. Waller, Greenville	500.00	500
J	William H. Harris, Weeksville	500.00	500

$300.00 to $499.99

J	L. C. Hooks, Rocky Mount Evening	$ 497.54	—
J	Hartwell Fuller, Pinetops	485.00	—
J	Rufus Barringer, Rocky Mount Evening	484.50	—
B	James Burleson, Avery County	482.89	—
D	William Joyce, Madison	482.87	—
A	Gus Barlas, Haw Creek	481.32	—
C	H. P. Harrill, Forest City	477.00	—
J	Earl Honeycutt, Rocky Mount Evening	476.09	—
J	Richard Phillips, Pinetops	475.00	—
C	Fred H. Beam, Lawndale	470.00	—
J	Ben Sharpe, Rocky Mount Evening	464.38	—
A	William J. Russell III, Haw Creek	456.79	—
D	Bill Knox, Greensboro	450.68	—
D	Grover Wood, Sedgefield	447.60	—
A	Roderic H. Bosse, Haw Creek	447.05	—
J	Henry Tharrington, Rocky Mount Evening	446.84	—
J	S. C. Basnight, Manteo	445.00	—
C	Fred W. Denton, Lawndale	439.50	—
J	Frank W. Hollowell Jr., Weeksville	435.50	—
J	Clarence Joyner, Rocky Mount Evening	430.79	—
A	Jack O. Bass, Haw Creek	430.48	—
J	Earl Coker, Pinetops	427.00	—
B	Bill Wooldridge, Longview	425.29	—
E	Albert M. Foltz, Arcadia	413.00	—
B	Gary Anthony, Rutherford College	410.00	—
J	Louis Eason, Pinetops	408.00	—
D	Frank Landreth, Sedgefield	407.05	300
D	Morris Cockman, Sedgefield	405.34	—
D	David Price, Madison	401.48	—
A	Peyton Ivie, Murphy	400.00	—
C	Claude R. Nelson, Lake Lure	400.00	300
F	Earl Parker, Spring Lake	400.00	—
J	Jay Dixon, Manteo	390.00	—
D	Bill Gann, O'Henry	389.00	300
D	Paul Priddy, King	386.43	—
J	Milton Carlton, Pinetops	385.00	300
B	Wayne Honeycutt, Rutherford College	382.00	—
B	Gerald Lockee, Rutherford College	380.00	—
J	David Edwards, Pinetops	380.00	—
D	M. John Marko, Hamilton Lakes	379.37	300
D	Bill Hillard, O'Henry	377.50	300
B	Baxter Greene, Longview	375.00	—
C	M. W. Gordon, Boiling Springs	375.00	—
H	George P. Sherman, Burgaw	375.00	300
A	Jonathan D. Smith, Haw Creek	374.90	300
A	Johnnie D. Clarke, Haw Creek	374.09	300
G	Herbert A. Justice, North Raleigh	371.60	—
F	H. L. Hungate, Lumberton	368.00	300
B	Hubert Brooks, Longview	367.86	—
J	E. L. Hollowell, Edenton	351.00	—
A	Albert Brownlee, Fontana Dam	350.00	—
A	Ed Corpening, Fontana Dam	350.00	—

Musical Treat For Mooresville Lions and Guests

The Mooresville Lions Club held its traditional Christmas party for visually handicapped at the War Memorial. A special treat for club members and their guests was an interlude of folk music by "Out the Back Door," a string band made up of Mooresville-Mount Mourne residents. Guests of the club included 23 blind persons, members of their families who accompanied them, and officers of the recently organized Lake Norman Lions Club. Each visually handicapped guest received gifts, including fruit and money. A highlight for children of all ages was a visit by Santa Claus, who was accompanied by a matched pair of elves. Lion Steve Robinson served as master of ceremonies.

A	Ralph Jenkins, Fontana Dam	350.00	—
B	Ned Frye, Longview	348.00	300
A	Leo C. Buckelew, Haw Creek	347.17	300
B	Joe Lee Hartley, Avery County	347.00	300
G	J. Gilbert Teel, Sir Walter	335.00	300
J	R. Edward Pendleton, Weeksville	334.00	300
E	Lewis Minter, Arcadia	332.00	300
J	Ed Strange, Rocky Mount Evening	326.79	300
E	C. R. Barringer Sr., Franklin-Ellis	326.00	300
A	Dick M. Whiting, Haw Creek	325.00	300
J	Maurice K. Berry Jr., Weeksville	323.00	300
D	E. C. Wilson, Sedgefield	321.58	300
H	Wayne Cole, New Bern	321.00	300
D	Robert Peay, Madison	320.82	300
B	George Tucker, Longview	320.00	300
B	Bob Shook, Rutherford College	310.00	300
D	Samuel Furches, King	306.99	300
D	John Burwell, King	305.00	300
D	Shelton Booze, King	302.28	300
A	Frank Hutchinson, Candler	301.00	300
E	O. Y. Tucker, Stanfield	301.00	300
D	James P. Morrow, Hamilton Lakes	300.76	300
B	Arnold D. Frye, Longview	300.34	300
D	Gene Everette, Dobson	300.00	300
D	George Pendergraft, Dobson	300.00	300
D	Paul Davidson, Mocksville	300.00	300
H	Roy Berbert, Greenville	300.00	300
J	Ben Creef, Manteo	300.00	300

$200.00 to $299.99

D	Charles B. Lewallen, Hamilton Lakes	$ 297.19	—
J	Jackson Joyner, Rocky Mount Evening	286.50	—
D	F. Roger Brown, Hamilton Lakes	286.26	200
E	David H. Tesh, Arcadia	281.00	—
P	John R. Dixon, Madison	280.63	—
A	J. K. Buckner, Haw Creek	277.80	—
D	J. Turner Bilisoly, Hamilton Lakes	276.49	200
G	J. Bernard Shelley, Sir Walter	276.00	—
E	E. Troy Geer, Aberdeen	275.00	—
H	Phillip Sasser, Burgaw	275.00	200
A	David A. Duncan, Haw Creek	271.61	200
G	Gilbert S. Taylor, North Raleigh	268.31	—
D	William L. Craven, Hamilton Lakes	266.87	200
E	James Tesh, Arcadia	266.00	—
D	R. Marshall Clegg, Hamilton Lakes	264.90	200
E	George W. Tesh Jr., Arcadia	261.00	—
B	Zeb Malcolm, Rutherford College	260.00	—
E	Tim Poole, Milford Hills	257.60	200
J	Robert Varnell, Pinetops	255.00	200
A	Burlin Gladden, Fontana Dam	250.00	—
A	Ray Green, Fontana Dam	250.00	—
A	Hill Holder, Fontana Dam	250.00	—
A	James C. Howse, Murphy	250.00	200
B	Richard Wagoner, Rutherford College	250.00	—
H	Robert M. Boudreaux, Greenville	250.00	200
A	L. W. Gratz, Haw Creek	245.17	200
J	Chester Rawls, Ahoskie	243.11	200
D	Carl W. Sinclair, Hamilton Lakes	241.49	200
B	Doran Robbins, Avery County	240.00	200
B	Charles G. Rhyne, Conover	240.00	200
A	Norman W. Booker, Haw Creek	239.74	200
E	Charles Mode, Arcadia	236.00	200
A	John Lydecker, Biltmore	230.00	200
F	William Gentry, Lumberton	230.00	200
J	Clarence Skinner, Manteo	230.00	200
H	Robert F. Logsdon, Greenville	225.00	200
G	Don Niebling, Cary	221.19	200
B	Edward Jacumin, Saint Stephens	220.00	200
J	C. D. Wiggins Jr., Ahoskie	219.97	200
G	Derwin C. Iversen, North Raleigh	219.14	200
E	Jim Morris, Milford Hills	217.72	200
J	Phillip Coggins, Ahoskie	217.10	200
E	Chip Friend, Milford Hills	216.76	200
G	T. J. Sharpe, Sir Walter	216.00	200
E	Grady Hall, Cleveland	214.50	200
E	Donald Beck, Franklin-Ellis	214.01	200
B	George Futrelle, Saint Stephens	214.00	200
G	Harry Crane, Sir Walter	213.00	200
G	John Bland, Sir Walter	211.00	200
J	Don Viersen, Ahoskie	210.54	200
A	Merle Davis, Murphy	210.00	200
J	William H. Griffin, Williamston	210.00	200
D	Sherrill Doby, King	208.80	200
A	Boyd Davis, Murphy	205.00	200
A	John B. Ashe, Haw Creek	204.18	200
A	Cecil W. Parham, Haw Creek	202.60	200
J	Warren Flora, Rocky Mount Evening	202.16	200
A	D. J. Cogdill, Hot Springs	200.00	200
A	Rex Kephart, Murphy	200.00	200
B	Bam Benfield, Rutherford College	200.00	200
B	Earl Berry, Rutherford College	200.00	200
D	Claude Ayers, Dobson	200.00	200
D	Charles Jackson, Dobson	200.00	200
D	Forris Thompson, Dobson	200.00	200
D	Jerry Weaver, Dobson	200.00	200
F	Jack L. Kluttz, Lumberton	200.00	200
J	A. H. Lowrance, Pinetops	200.00	200

$100.00 to $199.99

D	Ronald L. Huber, Greensboro	$ 199.25	—
D	Herbert B. Sproat, Greensboro	197.95	100
F	Edward R. Baker, Aberdeen	194.00	—
E	Ray A. Hartman, Arcadia	190.00	—
D	Tom Mirenda, Greensboro	186.03	—
B	Bob Brown, Rutherford College	175.00	100
J	Guy C. Hobbs, Edenton	175.00	—
D	Arthur R. Gwaltney, Madison	167.15	100
J	W. J. Ellis, Pinetops	160.00	100
J	L. C. Everette, Pinetops	160.00	100
C	Herman Howington, Boiling Springs	157.00	—
J	Dave Wright, Pinetops	157.00	100
D	Rupert Hall, King	152.44	—
A	Alan Jenkins, Fontana Dam	150.00	—
A	Ted Norcross Jr., Fontana Dam	150.00	—
A	Ted Norcross Sr., Fontana Dam	150.00	—
A	Dave West, Hot Springs	150.00	—
B	Elden Frye, Longview	150.00	100
B	Edmund Hudson, Rutherford College	150.00	—
D	C. L. Harris, Greensboro	150.00	100
F	Lenox Britt, Lumberton	150.00	100
J	Jerry Combs, Manteo	150.00	100
J	Bill Daniels, Manteo	150.00	—
J	R. D. Sawyer, Manteo	150.00	—
J	Chuck Smiley, Manteo	150.00	—
J	Larry Whitt, Manteo	150.00	100
J	James A. Harrington, River City	144.85	100
J	John D. Williams Jr., Rocky Mount Evening	140.89	100
E	O. T. Smith, Milford Hills	138.66	100
E	Floyd Hill, Benton Heights	135.00	100
D	William H. Knight, Hamilton Lakes	134.17	100
D	John Lackey, Madison	126.25	100
B	A. C. Bowman, Saint Stephens	126.00	100
F	Harry Klabbatz, Aberdeen	125.00	100
J	Chris Seawell, Manteo	125.00	100
J	Jack Baker, Ahoskie	124.69	100
A	Stanley J. Marks, Haw Creek	123.76	100
E	Mac Byrum, Milford Hills	122.76	100
D	Roy Blake, Madison	122.57	100
J	Craig Sowerby, River City	121.73	100
B	Dwight Frye, Longview	121.41	100
B	Allen Lowrance, Mooresville	120.00	100
F	Gerald Clement, Lumberton	120.00	100
J	Jake Willoughby, Ahoskie	120.00	100
D	Donald Elliott, King	119.02	100
J	M. Henry Leggett, Williamston	116.50	100
D	Allen Tilley, Greensboro	115.54	100
E	Locke Steele, Cleveland	115.50	100
D	Steve Weadon, Sedgefield	114.37	100
D	John Watts, King	114.02	100
D	Allen White, King	112.05	100
J	J. Homer Styons, River City	110.65	100
A	James L. Sisk, Haw Creek	110.40	100
A	Durwood W. Johnson, Haw Creek	110.17	100
C	Richard Greene, Boiling Springs	110.00	100
D	Bob Bailey, Sedgefield	110.00	100
E	Raymond Gilbert, Milford Hills	109.91	100
D	Lee Lauten, Madison	107.22	100
D	Howell Patterson, King	106.25	100
C	P. A. Cline, Boiling Springs	105.00	100
E	Claude Collins, Cleveland	105.00	100
F	Brooks Baxley, Lumberton	105.00	100
J	Robert Varnell, Pinetops	105.00	100
D	Jim Weikel, Greensboro	103.79	100
D	Frank Sells, King	103.00	100
E	Bill Freeze, Franklin-Ellis	100.04	100
A	Bill Ferguson, Hot Springs	100.00	100
A	Claude Gowan, Hot Springs	100.00	100
A	Doug Norton, Hot Springs	100.00	100
A	Claude Runnion, Hot Springs	100.00	100
A	J. C. Wallin, Hot Springs	100.00	100
A	Bill Whitten, Hot Springs	100.00	100
A	Bill Willett, Hot Springs	100.00	100
A	Dave Moody, Murphy	100.00	100
B	Lamont Krimminger, Granite Falls	100.00	100
B	P. D. Nolan, Longview	100.00	100
B	J. T. Kincaid, Rutherford College	100.00	100
B	Sam Moss, Rutherford College	100.00	100
D	Jimmy Davis, Dobson	100.00	100
D	Roger Eads, Dobson	100.00	100
D	J. Sam Gentry, Dobson	100.00	100

(Continued on page 24)

SUSTAINING MEMBERS
(Continued from page 18)

R. K. Luton ..... Elizabeth City
Shirley C. Luton ..... Elizabeth City
Caleb Parker ..... Elizabeth City
R. Edward Pendleton ..... Elizabeth City

Williamston Lions Club

Leslie W. Bailey ..... Williamston
Belk Tyler Company ..... Williamston
Buck Brown ..... Williamston
James Bulluck ..... Williamston
George Corey ..... Williamston
George Cullipher ..... Williamston
Jessie W. Curtis ..... Williamston
E. N. Farnell ..... Williamston
Mike Gleason ..... Williamston
W. Clyde Griffin ..... Williamston
William H. Griffin ..... Williamston
Theron R. Gurganus ..... Williamston
George James ..... Williamston
M. Henry Leggett ..... Williamston
W. M. Manning ..... Williamston
H. P. Mobley ..... Williamston
Ben F. Moore ..... Williamston
D. Lee Reynolds ..... Williamston
James Thompson ..... Williamston

Wilson Evening Lions Club

American Savings and Loan ..... Wilson
Atlantic Savings and Loan ..... Wilson
Barnes Motor and Parts Company Wilson
Batten Auto Parts Inc. ..... Wilson
Herring Tractor and Truck Co. ... Wilson
Hudson Tractor Co. Inc. ..... Wilson
Joyner's Funeral Home ..... Wilson
Bruce Lamm ..... Wilson
Quality Container Corp. ..... Wilson
W. Dalton Sharp ..... Wilson
Southern Container Corp. ..... Wilson

Mind Made Up

Dressed in cap and gown on graduation day, a young man handed his diploma to his father with this remark:

"Well, I finished law school to please you and mom. Now I'm going to become a motorcycle cop like I've been saying since I was six."

Hi, Charlie

The lawyer was reading the will of a wealthy executive, recently deceased:

"And to my nephew whom I promised to remember — 'Hi there, Charlie'."

Home Work

Small fry to friend outside teenage sister's bedroom: "It's called homework. They scatter some books around and then talk about boys."

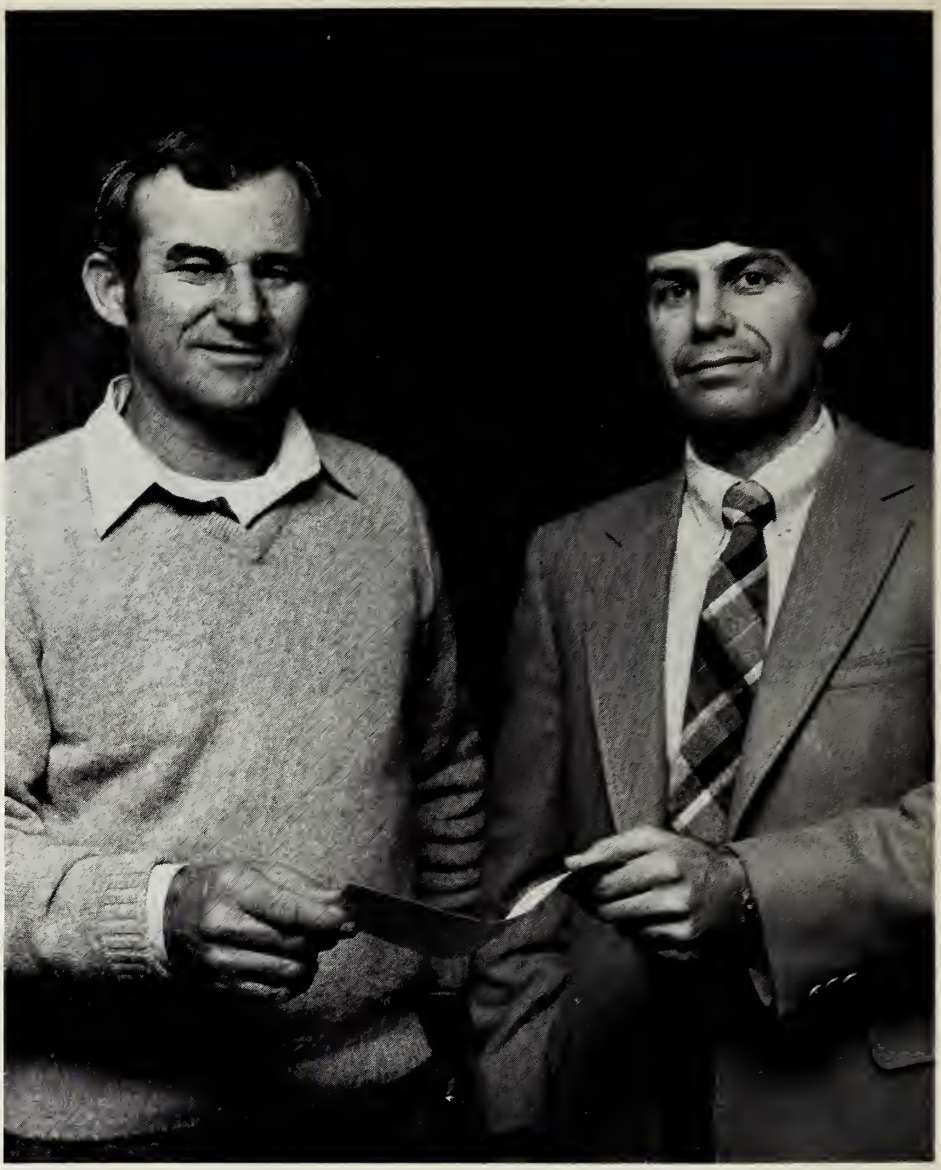

Northwestern Aids Dogwood

Following an annual custom, The Northwestern Bank made a contribution to Camp Dogwood through the Mooresville Lions Club. Jerry Johnson, right, an assistant vice president of the North Wilkesboro-based financial institution and city executive in Mooresville is shown presenting a $500 check to Harry Davis, president of the local civic club. Davis said the money will be applied to the summer program and other activities offered by the Lions recreational facility on Lake Norman at Sherrills Ford.

New Minister

When asked what he thought of the new pastor, the church member replied:

"That man asks the Lord for things our old preacher didn't even know He had."

Daffynitions

Married Life: One undarned thing after another.

Adolescence: The period during which children begin to question the answers.

Horse Sense: What keeps horses from betting on people.

Camp Dogwood

FOR THE BLIND

Manager's Residence
Maintenance Building
Riding Ring
Barn
PASTURE
John L. Stickley Building (future)
STAFF QUARTERS
WOODED AREA
NC 1849
31-B
Toilet
Belk
Future Dormitory
Picnic Shelter
Shelters
Shelters
WOODED AREA
Duplexes
Beach
Patio
Lodge
Nature Trail
Boat House
Fuel Dock
GROUND COVER
Fishing Pier
LAKE NORMAN

CLUB "50" TOTALS

(Continued from page 21)

D	B. J. Hodges, Dobson	100.00	100
D	G. R. Motsinger, Dobson	100.00	100
D	John Norman, Dobson	100.00	100
D	Fred Patterson, Dobson	100.00	100
D	Norwood Selby, Dobson	100.00	100
E	Roger Plummer, Franklin-Ellis	100.00	100
E	Bob Sells, Stanfield	100.00	100
F	Clyde W. Allen, Lumberton	100.00	100
F	Wilson Blackmon, Lumberton	100.00	100
F	James H. Ellenburg, Lumberton	100.00	100
F	Tom McGuirt, Lumberton	100.00	100
F	W. M. Prevatte, Lumberton	100.00	100
F	Robert W. Thompson, Lumberton	100.00	100
G	Ed Alexander III, Sir Walter	100.00	100
G	Hervey Veasey, Sir Walter	100.00	100
J	Horace F. Ward, Battleboro	100.00	100
J	William "Jep" Adams, Manteo	100.00	100
J	Earl Green, Manteo	100.00	100
J	Melvin Jackson, Manteo	100.00	100
J	Ralph Umphlett, Manteo	100.00	100
J	Jim Bradshaw, Pinetops	100.00	100
J	Duane Dondens, Pinetops	100.00	100
J	John Gaither, Pinetops	100.00	100
J	David Harrell, Pinetops	100.00	100
J	Mike Herman, Pinetops	100.00	100
J	W. Marvin Baker, Williamston	100.00	100
J	D. G. Manning, Williamston	100.00	100

$50.00 to $99.99

J	E. M. Smith, Rocky Mount Evening	$ 98.69	50
J	Jeff Cherry, River City	94.52	50
A	Max B. Gassaway, Haw Creek	88.79	50
J	James Reid, Rocky Mount Evening	84.40	50
D	Mahlon E. Honeycutt, Hamilton Lakes	83.54	50
J	David Lee Rhodes, River City	79.10	50
J	David E. Rhodes, River City	78.80	50
A	George H. Pressley, Haw Creek	76.32	50
D	James Hawkins, Madison	75.32	50
B	Charles Leagon, Mooresville	75.00	50
H	O. E. Dowd, Greenville	75.00	50
H	Charles Snell, Greenville	75.00	50
J	Charles Aguirre, First Flight	75.00	50
J	Fred Beck, First Flight	75.00	50
J	Henry Bernd, First Flight	75.00	50
J	Micky Davenport, First Flight	75.00	50
J	Dick Davis, First Flight	75.00	50
J	Ivan Fowler, First Flight	75.00	50
J	Spottswood Graves, First Flight	75.00	50
J	Charles Hermann, First Flight	75.00	50
J	Willie Huber, First Flight	75.00	50
J	Gus Krause, First Flight	75.00	50
J	Biff Lang, First Flight	75.00	50
J	Charles Langley, First Flight	75.00	50
J	Ambrose Midgett, First Flight	75.00	50
J	Carl Midgett, First Flight	75.00	50
J	Zeke Midgett, First Flight	75.00	50
J	Bob Miller, First Flight	75.00	50
J	Briggs Neal, First Flight	75.00	50
J	Ralph Neal, First Flight	75.00	50
J	Ed North, First Flight	75.00	50
J	Willard Pendleton, First Flight	75.00	50
J	David Rauch, First Flight	75.00	50
J	John Sledge, First Flight	75.00	50
J	Jim Ward, First Flight	75.00	50
J	Rhett White, First Flight	75.00	50
J	Robert P. Hart, Weeksville	75.00	50
J	Milton Brandt, River City	73.23	50
D	A. D. Garrison, Greensboro	72.09	50
B	Clyde Gower, Saint Stephens	70.00	50
A	C. E. Whitaker, Haw Creek	69.29	50
J	Wayne Atchison, Rocky Mount Evening	67.75	50
D	Richard L. Bullard Jr., High Point Luncheon	66.88	50
D	Thomas Waller, High Point Luncheon	66.78	50
E	C. J. Mize, Arcadia	66.00	50
D	George Moore, Greensboro	65.86	50
D	Mike Roberts, Sedgefield	65.68	50
B	William Carswell, Saint Stephens	65.00	50
B	Sam Edmiston, Mooresville	60.00	50
J	Chester Crocker, Sharpsburg Community	59.00	50
J	Steve Cummings, Sharpsburg Community	59.00	50
J	John Denton, Sharpsburg Community	59.00	50
J	Kenneth Duke, Sharpsburg Community	59.00	50
J	Elma Farmer, Sharpsburg Community	59.00	50
J	Dawson Haddock, Sharpsburg Community	59.00	50
J	Bobby Jackson, Sharpsburg Community	59.00	50
J	Earl Overton, Sharpsburg Community	59.00	50
J	Ray Pate, Sharpsburg Community	59.00	50
J	Bill Raynor, Sharpsburg Community	59.00	50
J	Ronald Warren, Sharpsburg Community	59.00	50
J	Cleveland Watson, Sharpsburg Community	59.00	50
A	Charles Sisk, Haw Creek	58.47	50
J	Melvin Styons, River City	58.12	50
A	Harry E. Golden, Haw Creek	57.17	50
J	David Wright, Pinetops	57.00	50
J	Jimmy Strickland, River City	56.26	50
E	Vernon Bern, Franklin-Ellis	55.56	50
C	Hoyle Poston, Boiling Springs	55.00	50
D	Bill King, Greensboro	55.00	50
G	John Syria, Sir Walter	55.00	50
J	Robert Williams, Manteo	55.00	50
D	Clifford C. Bridges, Hamilton Lakes	54.79	50
G	M. G. Isley, Cary	54.72	50
D	Larry Farrell, Greensboro	54.37	50
J	Ron Turlington, River City	54.32	50
D	Phil Mowery, High Point Luncheon	53.40	50
A	Robert Clark, Haw Creek	53.28	50
J	Randy Masters, River City	53.15	50
C	Eddie McSwain, Boiling Springs	53.00	50
F	Mark O. Edwards, Aberdeen	53.00	50
D	Clyde Rudd, Greensboro	52.95	50
J	William Sterritt, River City	52.70	50
J	Jim Scott, River City	52.40	50
F	Cliff Brown, Aberdeen	52.00	50
F	Tom Fletcher, Pee Dee	52.00	50
F	Glenn Sumpter, Pee Dee	52.00	50
J	Luther Creel, River City	51.82	50
J	W. B. Bullock, Rocky Mount Evening	51.80	50
E	Jimmie Bame, Cleveland	51.50	50
E	J. C. Padgett, Cleveland	51.50	50
J	Pete Armstrong, Rocky Mount Evening	51.50	50
E	Larry W. Koontz, Arcadia	51.00	50
F	Robert Hede, Pee Dee	51.00	50
J	Sammie Stratton, Ahoskie	50.54	50
E	Clyde Fesperman, Cleveland	50.25	50
E	Buddy Shinn, Milford Hills	50.02	50
A	Carl Conley, Haw Creek	50.00	50
A	Roscoe B. Garris, Haw Creek	50.00	50
A	Fred H. Newman, Haw Creek	50.00	50
A	Sidney Harrison, Hot Springs	50.00	50
A	Hank Holmes, Hot Springs	50.00	50
A	Jerry Shelton, Hot Springs	50.00	50
A	Larry Carter, Valley Springs	50.00	50
A	William W. Estes, Valley Springs	50.00	50
A	James E. Fuqua, Valley Springs	50.00	50
A	Peter G. Holloway, Valley Springs	50.00	50
A	James Hoyle, Valley Springs	50.00	50
A	Richard H. B. Hunt, Valley Springs	50.00	50
A	Edwin Sizemore, Valley Springs	50.00	50
A	Richard Woody, Valley Springs	50.00	50
B	Loy A. Abernethy, Conover	50.00	50
B	Fielding Clark, Conover	50.00	50
B	John Bolan, Granite Falls	50.00	50
B	Pete Bumgarner, Granite Falls	50.00	50
B	Jerry Childers, Granite Falls	50.00	50
B	Sam Erby, Granite Falls	50.00	50
B	Brent Helton, Granite Falls	50.00	50
B	Michael Holt, Granite Falls	50.00	50
B	Melton Hope, Granite Falls	50.00	50
B	Herman Kiser, Granite Falls	50.00	50
B	Roger McGuire, Granite Falls	50.00	50
B	Sam Noble, Granite Falls	50.00	50
B	G. P. Price, Granite Falls	50.00	50
B	Thad Russell, Granite Falls	50.00	50
B	Woody Tucker, Granite Falls	50.00	50
B	Ray Yount, Granite Falls	50.00	50
B	Carl Yates, Longview	50.00	50
B	Lewis Gentry, Rutherford College	50.00	50
B	Stephen Rudicil, Rutherford College	50.00	50
B	Robert Christopher, Saint Stephens	50.00	50
C	Durham Ledbetter, Boiling Springs	50.00	50
C	Gene Ledford, Boiling Springs	50.00	50
D	John Ciminero, Dobson	50.00	50
D	Charles Cook, Dobson	50.00	50
D	Jerry Farlow, High Point Luncheon	50.00	50
D	Howard Jemison, King	50.00	50
D	William Pulliam Jr., King	50.00	50
D	James Tedder, King	50.00	50
D	James Underwood, King	50.00	50
E	Doby Love, Stanfield	50.00	50

Association Memorials 1980-1981

IN MEMORY OF

M. Clegg Abernathy	Mr. and Mrs. Goyd C. Wilson
Donnie Ball	Elbert Ray Bryant
Jack Bare	Havelock Lions Club
Gladys C. Benedict	W. W. Seymour, Jr. W. W. Seymour, Sr.
PDG Ed T. Berry, III	Mary Elizabeth Hood Jake Hooks Jeffree Leggett New Bern Lioness Club Mr. and Mrs. C. W. Scott, Jr.
Curtis T. Boyd	Greensboro Lions Club
Fred L. Callahan	Forest City Lions Club
David Capps	Hudson Hardware and Supply Co.
Mary Frances Carruthers	Greensboro Lions Club
Walter Lee Caton	Mr. and Mrs. Harry Savvas
Glenn Collins	Mr. and Mrs. Grover Blaylock
Nathan Cox, Sr.	Lake Waccamaw Lions Club
Mrs. Pauline Crothers	Greensboro Lions Club
Carl E. Daesch	Sir Walter Lions Club
Mrs. Pearl Davies	Lois and Dan Mixon
Father of David J. Ellis	Mr. and Mrs. Ben Eason
Mrs. Marilyn Faircloth	Greensboro Lions Club Thomas Neese, Jr.
Mrs. Mary Fowler	Greensboro Lions Club
E. B. Garrison	H. L. Hungate, Jr.
Mike Godwin	General Parts, Inc.
Elizabeth Hardy	Mr. and Mrs. Albert V. Hardy
Bertie Jolly Harris	Edenton Lions Club: Mr. and Mrs. Paul Belflower Mr. and Mrs. Fate Cross Mr. and Mrs. Hyman Leggett
Shearin Harris	J. L. Lancaster, Jr.
S. E. Hauser	Harry and Mary Savvas
Jack S. Hawkins	Harry and Mary Savvas
Mrs. Ethel Hendrix	East Gastonia Lions Club
Bertha Stuart Hicks	Mr. and Mrs. Robert E. Spencer
Robert Martin Hill	Morganton Lions Club
Mary Lee Hogan	Mr. and Mrs. Robert E. Spencer

Martha Hollowell	Edenton Lions Club
	Mr. and Mrs. Robert E. Spencer
Robert W. Hutchins, Jr.	Mr. and Mrs. Harry Savvas
Bernice H. Kanoy	Greensboro Lions Club
Dr. Robert C. Kesler	Greensboro Lions Club
Father of Ed Kocan	Wake Community Lions Club
Mrs. Ila B. Lauten	Greensboro Lions Club
Henry Miller Leckie	Harry J. Byers
John McDaniel	Mr. and Mrs. Marion L. Barfield
Gwen McDonald	Lillington Furniture Company
	Summerville Fire Department
Mrs. Charles Maness	Greensboro Lions Club
Judy Masters	Paddling Unlimited, Inc.
James B. Miller	Haw Creek Lions Club
Robert B. Mowery	Mr. and Mrs. John C. Thomas
Lula Muckenfuss	Harry and Mary Savvas
Robert L. Murray	Harry P. Savvas
	Mr. and Mrs. J. J. Warren
Paul Nichols	Andrews Lions Club
Mrs. Ida Paris	Greensboro Lions Club
Harry Paul	Mr. and Mrs. Ben Sealey, Jr.
Haywood Purvis	Edgar and Eugenia Stevens
Mother of Lion Frank Quinn	Goldsboro Lions Club
Jap Russum	Fuquay-Varina Lions Club
Forrest Sessons	Ben and Doris Eason
C. Moody Smith	Fuquay-Varina Lions Club
	L. Merritt Jones, Jr.
Mrs. Ruth Spaugh	Harry and Mary Savvas
Lion Charles Summey	Forest City Lions Club
Effie Thomas	Minnesott Beach Lions Club
	Mr. and Mrs. Robert E. Spencer
	Jake P. Strother
Otus C. Thomas	Harry and Mary Savvas
	Mr. and Mrs. Robert E. Spencer
Lewis F. Truesdale, Jr.	Mr. and Mrs. Lloyd Barker
Watson V. Tuttle, Sr.	Harry and Mary Savvas
Lion Louis M. Wade	Fuquay-Varina Lions Club
John R. Walker	Lumberton Lions Club
Anita Tedder Watts	East Gastonia Lions Club
Kenneth C. Wible	Greensboro Lions Club
Samuel Williams	Mrs. Mae Alford Wells
Alonzo Willis	John and Uzie Thomas
Mrs. Sam Wrenn	Greensboro Lions Club
Roy Yancey	PDG Robert M. Ward
	Wendell Lions Club

E	Wayne Love, Stanfield	50.00	50
F	Marvin Blackmon, Lumberton	50.00	50
F	Wilbur Britt, Lumberton	50.00	50
F	Lester Hardin, Lumberton	50.00	50
F	Ray Hattan, Lumberton	50.00	50
F	Charles Ivey, Lumberton	50.00	50
F	George F. Martin, Lumberton	50.00	50
F	Mitchel A. Taylor, Lumberton	50.00	50
F	Dave Younce, Lumberton	50.00	50
F	Clark Cox, Pee Dee	50.00	50
F	W. T. Gardner, Pee Dee	50.00	50
G	Alex Densen, Sir Walter	50.00	50
G	Nello Norris, Sir Walter	50.00	50
G	Bernard Thompson, Warrenton	50.00	50
H	Ervin Gray, Greenville	50.00	50
H	Reginald Gray, Greenville	50.00	50
H	James E. Hix, Greenville	50.00	50
H	Walt Kitchen, Greenville	50.00	50
H	John S. Whichard, Greenville	50.00	50
H	Mack V. Worley Jr., Greenville	50.00	50
H	Roger Cripe, Kinston Ram Neuse	50.00	50
H	Kyle Dilday, Kinston Ram Neuse	50.00	50
H	Robert Garrett, Kinston Ram Neuse	50.00	50
H	Raymond Holder, Kinston Ram Neuse	50.00	50
H	Lee Oettinger, Kinston Ram Neuse	50.00	50
H	Danny Rice, Kinston Ram Neuse	50.00	50
H	Gene Turnage, Kinston Ram Neuse	50.00	50
J	Harry Johnson, Manteo	50.00	50
J	Dennis McGinnis, Manteo	50.00	50
J	Calvin Moore, Manteo	50.00	50
J	Thomas Vaughn, Manteo	50.00	50
J	Melvin Clark, Pinetops	50.00	50
J	E. J. Lane, Pinetops	50.00	50
J	Coy Lewis, Pinetops	50.00	50
J	Clint Taylor, Pinetops	50.00	50
J	Ellis Williford, Pinetops	50.00	50
J	Jessie W. Curtis, Williamston	50.00	50
J	H. P. Mobley, Williamston	50.00	50

Pace Setter

A teenage high school girl came down to breakfast one morning, wearing a tennis sneaker on one foot and a brown shoe on the other foot. Her astonished father asked her if that was the way all the girls were dressing at school.

"No," replied his daughter. "They weren't yesterday — but they will tomorrow!"

Matter of Taste

A little boy had been to Sunday school for the first time, and when asked what they did he said, "Everybody sang."

"What did they sing?" asked his mother.

"I don't know about the rest of 'em," he informed her, "but I sang Casey Jones."

LABOR OF LOVE

(Continued from page 11)

To realize that a person has grown in self confidence and has discovered a new world of being "sought after" to play, is worth any effort.

On April 5, 1981, the ringers assembled at the Eye Bank in Winston-Salem to begin a new stage in their ringing. They took a "good look" at the new 4 octaves of Malmark bells that had just arrived. These bells have the braille letter name on the sides of the bell, the first that the company had made. It was an exciting realization that people had cared enough to donate all of the bells and new blue robes with white satin stoles embossed with the emblem of the American Guild of English Handbell Ringers. The names of those donating are placed inside of the handles of the bells and a plaque is being placed in the Eye Bank where the ringers will now practice. Seventeen Lions Clubs donated one to four bells and the Rebekah Assemble of North Carolina donated the remaining bells and robes.

With the help of volunteers Jack Hughes, Pauline Stephens, Miriam Wilkins, Harold Lominac, Glenn Holsopple and Frances Hughes, founder and director, many miles have been traveled and thousands have heard the "Bells of Joy" ring. The philosophy of the ringers and volunteers is to develop the potential of each person and to encourage others to do the same.

Our experiences are numerous and often humorous. We hope to share some with you as we continue to play for others in the future.

A song is not a song until you sing it,
A bell is not a bell until you ring it,
Love is not placed in the heart to stay,
Love is true love when you give it
away.

Modern Youth

Couple — about to leave for a night on the town — to babysitter who must stay with the modern terror.

"If he gives you any trouble, get the Dr. Spock book and hit him over the head with it."

Robert E. Spencer

Executive Director's Report

Each year the North Carolina Lions Association for the Blind becomes involved in more programs and activities for our North Carolina blind. Much of this work is carried out under the committee structure of the Association. Without the proper functioning of these committees, many of these programs and services would cease to exist. May we look briefly at each of the committees in an effort to become better acquainted with the functions of the committee and the committee's involvement with the local Lions Club.

The Blind and Sight Service Committee under Past District Governor Sam Jernigan has made great strides forward this year. This committee has encouraged local clubs to become more involved with the blind in their community. The committee has urged a one-on-one relationship with the blind in the area served by the club. Clubs have been encouraged to look for new and innovative ways of serving the blind in their community. Clubs were encouraged to complete and return the blind activities report in order that a better overall accounting could be obtained. It is a known fact that Lions Clubs in North Carolina are spending in the millions of dollars on activities for the blind alone. It is only through the proper reporting of these activities that a grand total figure can be obtained. Time was so short between the receipt of the blind activities reports in the Association Office and the publication of this magazine, it was impossible to include the report in the WHITE CANE Magazine as has been the practice in the past. The blind activities report will be issued at a later date.

The Budget and Finance Committee under Past District Governor and Past President C. Miller Sigmon has been very active this year, also. Due to the illness of the committee chairman, much of the responsibility for the proper functioning of this committee fell upon the shoulders of the Association President. The Budget and Finance Committee has the important task of reviewing all applications for funding received by the Association. After the proper review of these applications, the committee then prepares and submits the budget to the Board of Directors. The Budget and Finance Committee is assigned the responsibility of being the watchdog of the As-

Camp Dogwood Memorials 1980-1981

IN MEMORY OF	
PDG Ed T. Berry, III	Past District Governors, 31-H
	N.C. Lions Past District Governors Organization
Lion Jesse Connell	J. B. Hammond, Sr.
	Midland Lioness Club
Arnold Craddock	Milford Hills Lioness Club
PDG Roy L. Curry	N.C. Lions Past District Governors Organization
J. L. Davis	Thelma C. McDuffie
Lion Hal Deal	Mr. and Mrs. L. Neil Summers
PDG W. J. Dunn	N.C. Lions Past District Governors Organization
Robert Worth Friddle	Mr. and Mrs. Clark Causey
	FFA Students and Alumni, Southeast High School
	Mrs. Monroe Farmer and Daughters
	Neighbors of Mrs. Cathern McPherson
PDG Joe P. Glenn	N.C. Lions Past District Governors Organization
Mrs. W. O. (Alma) Goble, Sr.	Mr. and Mrs. L. Neil Summers
Lion Mitch Heeden	Goldsboro Lions Club
PDG Neil Hester	N.C. Lions Past District Governors Organization
Grover C. Hewitt	Mr. and Mrs. Ralph DeMario
	Mr. and Mrs. R. A. Martin
	Mr. and Mrs. Robert A. Martin, Jr.
	Mr. and Mrs. R. V. Mims
	Loyd A. Mullinax
	George Phiney
	Mr. and Mrs. Jack D. Sexton
	John A. Taylor
	Mrs. Jean T. Williams and Family
Larry Hilliard	Marjorie R. Pearce
Glenn T. Hinson	Albemarle Barbers
Martha Hollowell	Edenton Lions Club
J. D. Huggins	Walter and Bea Huber
Mother of Lion William Irwin	Lion and Mrs. George F. Walker, Jr.
Josephine Jones	The Jubilee Club
	Ernestine Stancil
Ruby Laney Jones	Mr. and Mrs. L. D. Ballard
	Mr. and Mrs. Joe Bingham
	Mr. and Mrs. Frank Gaines
	Mr. and Mrs. Hutch Ham
	Romola D. Hardy
	L. E. Houston
	L. G. Mumaw
	Myers Park Country Club
	Mr. and Mrs. Joe W. Thompson
	Mr. and Mrs. Carleton Whilden
Lion Pleas (Red) Lackey	Mr. and Mrs. L. Neil Summers
Joseph McDuffie, III	Mr. and Mrs. L. Neil Summers
Ida T. Mann	Edgar and Eugenia Stevens
Leslie C. Millsaps	Mr. and Mrs. L. Neil Summers
Emma W. Riley	Edgar and Eugenia Stevens
Brother of J. D. Roberts	Wake Community Lions Club
Forrest Sessons	Ms. Sabra Crumpler
	Ms. Ann Harris
	L. E. Jennings, Jr.
	George B. Staton
W. R. "Dick" Stockman	Mr. and Mrs. L. Neil Summers
Effie Thomas	Jacksonville Lions Club
	C. W. Scott, Jr.
Otus C. Thomas	Walter and Bea Huber
Lewis F. Truesdale	Reidsville Lions Club
Hubert Ward	Columbia Lions Club
Billy Watt	W. N. Watt
PDG E. Ralph White, Jr.	N.C. Lions Past District Governors Organization
Walter Daniel Wiggins, Sr.	Goldsboro Downtown Lions Club
Mrs. Jesse H. Williams	Edgar and Eugenia Stevens

IN-KIND CONTRIBUTIONS 1980-81

In Appreciation for Goods and/or Services Donated to Camp Dogwood

Two Used Round Sinks — M. J. "John" Marko
Four Blankets — Mount Airy Lions Club
Three and one-half crates Party Rolls, Assorted Crackers, Cookies, Peanuts, and Pickles — Charlotte Central Lions Club
One Basketball, 24 Light Bulbs, 8 Tennis Balls, Heavy Weight Stapler Gun and Staples, Cleaning Materials, and One dozen Misc. Bingo Prizes — Godwin Building Supply Co.
Two dozen Sweaters — Bristol Knitting Mills
One case of Light Bulbs and one case of Brooms — City of Progress Lions Club
Eight cartons Tomatoes — Patterson Farms
Two Country Hams — Goldsboro Lions Club
Fifty Flat Sheets, 50 Fitted Sheets, 100 Pillow Cases — Forsyth Lions Club
Six Beep Balls — Pioneer Clubs
One case of Paper Towels — Harvest House, Inc.
"Mr. Coffee" Coffee Maker — Mount Olive Lions Club
Two Sheets, One dozen Pair Pillow Cases — Ahoskie Lions Club
Four bases for Beep Ball Game — Future Telephone Pioneers
One Couch — North Hickory Furniture Co.
Bingo Prizes — Mrs. Jimmy Bowels
One medium size box of Assorted Tape — Mr. Glenn Hilton, Shuford Mills
One medium size box of Assorted Bingo Prizes — Dynamic Adults, First Baptist Church
10-foot Christmas Tree — Rock Springs Lions Club
Fifty-four Bed Pillows — Kinston Lions Club

---

sociation financing. It is because of the careful scrutiny of this committee over the years that your Association is now on a very sound financial basis.

The Camp Dogwood Committee under the chairmanship of Past District Governor Coy Black has been very active this year. This committee has conducted the Camp Dogwood ticket sales campaign throughout the year and gave away a 25-inch color television set at each of the Midwinter Conferences. A beautiful 1981 Ford Thunderbird will be given away at the State Convention. Funds raised through the efforts of this committee made it possible to complete the C. Coleman Cates Wing on the Lodge Building during the past year. Fund raising efforts are now underway to raise enough funds to build the John L. Stickley Arts and Crafts Building. In addition to its fund raising efforts, the Camp Dogwood Committee is responsible for promoting and publicizing the Camp in each of the nine districts. Their efforts have been so successful that it now appears that we will be operating at almost full capacity throughout the summer of 1981.

The Camp Dogwood Building Fund Committee under the chairmanship of M. Henry Leggett, Jr. is gearing up for a full-fledged campaign to assist the Camp Dogwood Committee with their fund raising efforts. The Camp Dogwood Building Fund Committee will direct its efforts primarily toward foundations, industry and wealthy individuals who would like to contribute to a most worthy cause.

The Constitution and By-Laws Committee under the chairmanship of International Director Candidate William L. Woolard has also been very active this year. Several matters have been referred to the committee by the Board of Directors and amendments to the By-Laws will be voted on at the General Membership Meeting at the State Convention.

The Eye and Human Tissue Bank Committee under the able leadership of Past District Governor Avron B. Upchurch has also been very active. This committee has sought to publicize the North Carolina Eye and Human Tissue Bank and to emphasize the need for the signing of additional eye wills but particularly to emphasize the need for increased understanding regarding the need for tissue. Increased efforts to harvest tissue must be made if the needs are to be met.

The Glaucoma-Diabetes Detection and Sight Conservation Committee has been chaired by John M. Calloway. The committee has sought to expand our efforts in glaucoma and diabetes detection by stressing our need to move into industrial screening and to increased screening in day care and kindergarten locations. Efforts will be made to improve our screening of preschool children. The help of Lioness Clubs will be sought in securing mothers who are willing to be trained to assist with this screening.

The Long Range Planning Committee under the able chairmanship of Past District Governor and Past Association President W. Herbert Hollowell has taken some giant strides forward this year. At the request of the State Council of Governors the committee has studied the possibility of Association involvement in work with the deaf. Several recommendations have been made but several areas are still open for additional study.

The Properties Committee under Past District Governor and Past Association President Clyde M. Stutts has seen the completion of the wing on the Lodge Building at Camp Dogwood and the completion of the remodeling of the Camp Manager's home. The remodeling of the home included the addition of a second floor bathroom and storage closet, the brick veneering of the exterior of the home and the addition of a new roof.

The Public Information Committee under the chairmanship of Past District Governor James Valsame has given serious study to several areas of involvement in further publicizing your Association. This committee was responsible for the distribution of public service announcements to the radio stations, the distribution of a public service announcement concerning Candy Day to most of the major TV stations in North Carolina and has made some serious efforts toward upgrading the WHITE CANE Magazine and the President's Newsletter. Other areas of involvement are currently under study.

The Scholarship Committee has been chaired this year by Arnold Hyde who might be referred to as the "father of the scholarship program." These scholarships are for the sighted sons and daughters of blind parents. This

committee is responsible for providing scholarship funds to assist with higher education for approximately 30 boys and girls each year.

Finally, the fine efforts of the WHITE CANE Committee under the chairmanship of State White Cane Director John L. Howell are clearly outlined elsewhere in this magazine. It can truthfully be said "This was their finest hour." The new Candy Day program, linked with an increased desire on the part of Lions Clubs to do better than they had done the year before, helped to more than reach the goal. As Candy Day efforts are expanded and as more and more Lions Clubs learn how to capitalize on this fine fund raising effort, we, no doubt, will see new records established for many years to come. There is no limit to what can be done in North Carolina. Just think what this will mean in expanded services to our blind friends and in increased publicity for the Lions of North Carolina.

In the ten years I have been with the North Carolina Lions Association for the Blind I have seen the clubs of this State set new records every year. I am continually amazed at how determined the clubs are to meet the needs of the North Carolina blind and how dedicated they are to serving their fellow man in such an unselfish manner.

Please be assured that we are constantly making every effort to find ways to provide the most service at the least cost. We want to be good stewards of the funds you have raised.

Final Straw

The clerk was handed a pay envelope which, through error, contained a blank check.

The astonished clerk looked at it and moaned: "I knew it would happen eventually! My deductions have at last caught up with my salary."

A Record

A young woman was dialing a record store. Her finger slipped a notch, and she got a wrong number. "Do you have 'Eyes of Blue' and 'Heart That's True'?" she asked the man who answered.

"No," he replied, "but I've got a wife and nine children, including four sets of twins."

Students Receive Association Scholarships 1980-1981

Name	School Attending	Hometown
Tamyra Jayne Allen	High Point College	Denton
Laura Ballew	Forsyth Technical Institute	Winston-Salem
Joseph Carl Dixon	Johnston Tech. Institute	Benson
Pandora Leigh Frank	University of North Carolina—Greensboro	Lexington
Jerry Robert Freeman	Georgia Tech	Robbins
Charlene Margaret Gaddy	Louisburg College	Siler City
Bernice L. Harrington	East Carolina University	Lewiston
Cynthia Ann Hulen	Campbell University	Roseboro
Charles Michael Jones	Wayne Community College	Goldsboro
Denna Sue Locklear	Greensboro College	Greensboro
George Dunegan Long	Lees McRae College	Goldsboro
Lawrence Marlette, Jr.	Lenoir Community College	Kinston
Pamela Pauline Maxwell	Bennett College	Greensboro
Nettie F. Midgett	Guilford College	Manteo
Michael Douglas Mizzell	East Carolina University	Ahoskie
Kathy Faith McKellar	Mars Hill College	Burgaw
Nancy Carol McMahan	Nyack College	High Point
John Roberson O'Quinn	Campbell University	Lillington
Forrest Eugene Sloan	Virginia Polytechnic Institute	Waynesville
Debora Smith	North Carolina Central Univ.	Oxford
Diane Jo Starling	Duke University	Durham
Douglas Ray Thompson	Appalachian State University	Lenoir
Kathy Lynn Wagner	University of North Carolina—Chapel Hill	Winston-Salem
Timothy John Walters	Western Carolina University	Smithfield
Vickie Lynn Walters	Johnston Technical Institute	Smithfield
Cynthia Gale Wood	Frostburg State College	Greensboro

"Is that a record?" gasped the young girl.

"Well, Ma'am," was the answer, "we're not sure, but we think it is."

Fair Swap

The young mother looked up from her work to see her little son romping on the lawn with a small brown puppy. In exasperation, she called out to him:

"Take that puppy right back to its owner, and bring home your baby sister."

Truth Will Out

A little boy calling on a neighbor lady with his mother suddenly said: "Mrs. Rand, may I see your bedroom rug?"

Pleased, the neighbor gave him permission.

The child left, returned shortly, looked straight at his mother and remarked:

"Mother, it doesn't make me sick."

Same Face

A small boy ran home and made a report to his folks about the new family with twins that had moved into the neighborhood.

"They've got two little boys with the same face."

Legible But Illegible

A forgetful patient went to his doctor. The doctor wrote a prescription in the usual illegible hand doctors reserve for themselves.

The patient put the prescription in his card-case, forgot to get it filled.

Every morning for two years he showed it to the conductor as a railroad pass. Twice it got him into Radio City Music Hall, once into Yankee Stadium to see the Yankees play.

He got a raise from the cashier by showing it as a note from the boss. One day he mislaid it at home; his daughter picked it up, played it on the piano and won a scholarship to a conservatory of music.

Blind and Sight Service Awards

Charlotte Southern Lions Club Wins Henry A. Wood Award

The Charlotte Southern Lions Club in District 31-C is the 1980-1981 winner of the Henry A. Wood Award. This Award is given each year to the Lions Club in North Carolina which accumulates the most points per member in work for the blind and sight conservation. Charlotte Southern, with a total of 30 members, accumulated a grand total of 680 points per member. Other Clubs winning first, second and third place in the five membership categories are listed below.

Club	District	Membership	Points Per Member
Group I (1-20)			
1st Lafayette	F	9	631
2nd Pisgah Forest	A	20	415
3rd Hudson	B	19	364
Group II (21-40)			
1st Etowah	A	29	432
2nd Goldsboro Downtown	H	35	396
3rd Central	E	30	383
Group III (41-60)			
1st Rocky Mount Luncheon	J	43	462
2nd Mooresville	B	55	449
3rd Goldsboro Host	H	50	432
Group IV (61-80)			
1st Lumberton	F	63	648
2nd Morganton	B	80	378
3rd Fayetteville	F	76	234
Group V (81-over)			
1st High Point Host	D	94	472
2nd Asheville	A	113	331
3rd Hendersonville	A	101	240

Wisps of Wisdom

. . . Money talks all right, but in these days a dollar doesn't have enough cents to say much.

. . . A pessimist is the type of person who prays for rain but won't buy an umbrella.

. . . Most men need two women in their lives: a secretary to take things down and a wife to pick things up.

. . . It is hard to realize today that this country was founded partly to avoid taxation.

. . . Summer is the time of year when highway authorities close the regular roads and open up the detours.

. . . You may be able to make some folks think you are younger than you really are, but you can't fool a hamburger just before bedtime.

Sales Resistance

"Just tell me one good reason why you can't buy a new car now," said the persistent salesman.

"Well, I'll tell you," the customer answered. "I'm still paying installments on the car I swapped for the car I traded in as part payment on the car I am two payments behind on now."

Case Dismissed

The judge told the defendant sternly, "I can't think of anything worse than a man beating up his wife. What made you do it?"

"Well," spoke up the man. "She kept saying, 'Hit me, go ahead and hit me — and I'll have you brought before that baldheaded old baboon in court, and he'll fix you up'."

"Case dismissed," declared the judge.

Long Swim

Ten-year-old Jimmy, who had a reputation as a little terror, had just finished his first summer vacation at his grandparent's home in the country. When he got back to the city, a neighbor asked how he liked his grandfather.

"Oh, he's great," said Jimmy. "We played a wonderful game every day. Late in the afternoon he'd row me out to the middle of Long Lake, throw me over the side of the boat and let me swim to shore."

"Long Lake?" gasped the neighbor. "That's a big lake. Wasn't that quite a swim for such a little fellow?

"The swim wasn't bad," replied Jimmy. "But it was an awful job getting out of the burlap sack."

Need Comes First

A meeting was being held at the church in a small rural community to consider the purchase of a chandelier. Midway in the proceedings, an old fellow in the back row stood up and announced himself "agin" it.

"In the first place," he said, "we can't none of us spell it.

"And in the second place, we can't none of us play it.

"And in the third place, we need some new light fixtures a lot worse than we need a chandelier."

Just Arrived

A man fell out of a sixth-story window and landed in the street without apparent harm. A crowd gathered around him and a cop rushed up and asked, "What happened?"

"I don't know," said the man, brushing himself off, "I just got here myself."

Last Meal

The warden asked the condemned prisoner if there were any particular items he would like included in his last meal.

"Yes," replied the condemned man. "Bring me some mushrooms. I've always been afraid to try them."

Truth Will Out

Employer, interviewing prospective secretary: "How's your spelling? Let me hear you spell Mississippi."

Secretary: "The river or the state?"

Elbert Ray Bryant

Association Elects Officers and Board Members for 1981-1982

Elbert Ray Bryant, a charter member of the Askewville Lions Club, was elected President of the North Carolina Lions Association for the Blind, Inc. at the General Membership meeting of the Association held at Camp Dogwood on March 1, 1981.

He has 17 years perfect attendance and has served as zone chairman, deputy district governor, and district Eye Bank chairman. He served a two-year term as district White Cane director. In 1975 he was elected district governor of District 31-J. He served as state White Cane director in 1976-1977. The following year he served as statewide Camp Dogwood fund raising chairman.

Bryant graduated from Windsor High School in Bertie County and attended North Carolina State University. He is a charter member of the Askewville Volunteer Fire Department, a member of the Bertie County Rescue Squad, and served eight years as President of the Askewville Elementary School PTA. He is currently serving as Chairman of the Askewville Elementary School Advisory Council.

Bryant has been employed by the Georgia-Pacific Corporation in Ahoskie for the past 17 years. He is married to the former Martha Farmer of Robersonville. They have four daughters and four grandchildren.

Bryant will assume the office of President of the North Carolina Lions Association for the Blind on July 1, 1981.

The following officers and directors were also elected to serve the Association during 1981-1982:

OFFICERS 1981-1982

First Vice President ..... E. Howard Stallings, Oxford
Second Vice President ..... Avron B. Upchurch, Sanford
Secretary ..... Charles D. Smith, Laurel Hill
Treasurer ..... Paul L. Hinds, Raleigh

DIRECTORS 1981-1983

District 31-A ..... William N. Ponder, Hendersonville
District 31-B ..... Paul Curtis, Lenoir
District 31-C ..... Arthur Atchley, Rutherfordton
District 31-D ..... A. C. Jones, Greensboro
District 31-E ..... Allan Thompson, Lexington
District 31-F ..... Winston C. Hester, Sanford
District 31-G ..... Oliven Cowen, Burlington
District 31-H ..... John Peterson, New Bern
District 31-J ..... Vernon Baker, Ahoskie

Clever Mother

Seven-year-old Nancy's mother was not at the dinner table, so the little girl sat in her mother's place. Her brother, not liking this arrangement, immediately challenged her position.

"So you're the mother tonight," he said. "Well, how much is eight times seven?"

Without a moment's hesitation, Nancy nonchalantly replied, "I'm busy. Ask your father."

Capsule Wisdom

Dr. Charles A. Beard, noted American historian, was asked if he could summarize the lessons of history in a short book. He said he could do it in the following four sentences:

1. Whom the Gods would destroy, they first make mad with power.
2. The mills of God grind slowly yet they grind exceedingly small.
3. The bee fertilizes the flower it robs.
4. When it is dark enough, you can see the stars.

The father glumly finished examining his son's report card. "Well, one thing is definitely in your favor," he told the boy. "With these grades, you couldn't possibly be cheating."

A television producer, who prided himself on being a self-made man, received a script titled "The Optimist." He called a meeting with his staff and said, "This title will have to be changed to something more simple. Of course, we're intelligent and know what an optimist is, but how many of those idiots who watch TV will know he's an eye doctor?"

The little girl was telling her teacher about her baby teeth coming out. "Pretty soon," said the tyke, "I'll be running on the rims."

Pleasantville, Colorado Lions report that the town's firemen are sponsoring a fund-raising dance and are bound to get a good turnout. The firemen are advertising: "You come to our dance . . . and we'll come to your fire!"

John White

A reporter was interviewing an old codger who was celebrating his 100th birthday. "What are you most proud of?" he asked.

"Well," said the man, "I've lived 100 years and haven't an enemy in the world."

"What a beautiful thought. How truly inspirational," commented the reporter.

"Yep," added the centenarian, "out-lived every last one of them!"

A boy doesn't need his father for a pal nearly as much as he needs him for a father.

Eye Bank Awards

WINNING LIONS STATEWIDE

LION	CLUB AND DISTRICT	NUMBER PLEDGES
Joe Silvers	Pisgah Forest — A	557
James Greene	Sparta — B	383
Dave Butler	Pisgah Forest — A	257

TOP CLUBS

District	Club	Pledges	Members	Pledges Per Member
A	Pisgah Forest	1,208	20	60.40
	Columbus	19	9	2.11
	Flat Rock	64	41	1.56
B	Sparta	398	41	9.71
	Mooresville	267	55	4.85
	Boone	52	33	1.58
C	Hickory Grove	59	22	2.68
	Shelby Community	36	21	1.71
	Charlotte South Park	64	38	1.68
D	O'Henry	169	14	12.07
	Oakview	314	44	7.14
	Glenwood	131	25	5.24
E	West Lexington	56	28	2.00
	Thomasville	166	91	1.82
	China Grove	11	10	1.10
F	Pee Dee	55	20	2.75
	Lafayette	20	9	2.22
	Fayetteville	162	76	2.13
G	Wake Community	631	37	17.05
	North Raleigh	85	16	5.31
	Northern Wake	58	17	3.41
H	Hanover	60	20	3.00
	Goldsboro Downtown	95	35	2.71
	Wilmington	123	57	2.16
J	Rocky Mount Luncheon	255	43	5.93
	Gates County	22	13	1.69
	Weeksville	51	38	1.34

District with most pledges per member — 31-D with 1.191 pledges per member
President's Award — 31-A with increase of .279 pledges per member

---

The boss was feared by his staff for the caustic memos he wrote. One day, one of his assistants discovered to his horror that he'd given the executive a set of wrong figures. Fearfully he wrote to his boss:

"In answer to your memo of tomorrow . . ."

Purple in the face, Mr. Brown gasped to his wife, "The laundry's made a mistake — this shirt is so tight I can hardly breathe."

"It's not their mistake," replied his wife. "You've got your head through a buttonhole."

A traveler from the big city walked into a general store in a small crossroads town. "I don't suppose you'd have anything in the shape of an automobile tire, would you?"

"Yep," drawled the storekeeper, "Doughnuts, rubber bands, funeral wreaths, and life savers."

Imagination was given to man to compensate him for what he is not . . . and a sense of humor to console him for what he is.

The minister asked the modern little boy what he thought of his first church service. "The music was nice," said the small sophisticate, "but the commercial was too long."

A golfer was positioning his ball at the first tee when, suddenly, a gorgeously gowned bride-to-be came running up to him. The golfer waved her away. "I told you specifically, Cynthia," he said. "ONLY if it rains."

Misspelling Spree

Johnny, who they say can't spell anyhow, goes from the spelling bee to the misspelling spree of the modern mart. At the store he eyes Fit-Rite shoes, Kleer-Wax, Germ-Fite, Deelish Chips, Bilt-Rite bicycles, and the Kiddies Korner.

In the garage he glares at Auto-Lite batteries, Hi-Lo gauges, Uni-Flo oil and Oilzum. In the bus station, he's greeted with Teem (lemon and lime), Wile-U-Wait, Kold Milk, Dairi-Delite, and Frate (Freight) Gate. Billboards blaze with Bilt-Well Homes, Shad-A-Bit Awnings, Kounty-Kreme Dairy, Ful-O-Pep foods, and Lake-Vu Park.

The Kollege-Korner Kafe invites him to pleezing meals, my-t-fine pudding, and King-Kup ice cream. Entering the drug store, he runs into Heet for aches, Se-Go reducing pills, Compoz sedative, Chooz for acid stomach, and Stikk-Glu.

Turning to TV, he glimpses Sta-Flo starch, Sof-Twist bread, Fels-Soft soap, Sta-Puff rinse — and show biz. And the newspaper confronts him with Dy-Dee service, Kool-Kat dancing nitely, Fritz Food freezer, Flize-In fly trap, and Rol-on deodorant.

But, when Johnny returns to school, he ketches it for spelling TOO with one "o."

EUGENE P. BERTIN
Pennsylvania School Journal

MARITAL STATES

Wheel Deal

If your wife doesn't drive
The way she oughter,
This may derive
From the way you taught'er.
S. Omar Barker

Battle Lines

Breathes there a man
with soul so dead
Who never to his wife has said,
"Awwwwww, shut up!"
B. J. Wilkes

47 Years

1934-1981

Past Presidents

Guy O. Bagwell*
1934-36

O. D. Nelson*
1941-45

W. H. Imbody*
1945-47

Sam Alford
1947-49

Dave R. Mauney, Jr.
1949-51

J. D. Huggins*
1959-61

Wayne C. Simpson
1961-63

John Ed Davis
1963-65

Darrell W. Morse*
1965-67

John D. Xanthos
1972-73

W. Herbert Hollowell, Jr.
1973-74

C. Ray Pruette
1974-75

C. Miller Sigmon
1975-76

*Deceased

V. J. Ashbaugh*
1936-37

Neil Hester*
1937-38

Dr. Howard E. Jensen*
1938-39 1940-41

Dr. E. W. Larkin*
1939-40

Louis K. Day
1951-53

H. A. Dupree*
1953-55

Alston B. Broom
1955-57

Ed U. Hallford*
1957-59

Dr. W. H. Wynns
1967-68

Eros W. Pitts
1968-69

Wallace I. West
1969-70

Robert G. Frye
1970-72

Clyde M. Stutts
1976-77

C. P. "Smoke" Wayne
1977-78

Leon P. Spencer
1978-79

Robert T. Loeblein
1979-80

SUMMARY
NORTH CAROLINA LIONS ASSOCIATION FOR THE BLIND, INC.

Statement of Revenue and Expenditures and Comparison of Actual to Budget
April 1, 1980 Through March 31, 1981
Unaudited

	Qtr. To Date	Actual Yr. To Date	Budget	Actual (+) Over (−) Under Budget
REVENUE				
A. Income from the Public				
1. White Cane	238,556.90	419,664.01	400,370.00	19,294.01+
2. Matching Funds From Clubs	2,771.15	7,078.90	19,562.50	12,483.60−
3. Other Contributions	27,858.00	40,726.89	12,600.00	28,126.89+
SUBTOTAL A	269,186.05	467,469.80	432,532.50	34,937.30+
B. Other Revenue	11,726.05	47,135.87	35,000.00	12,135.87+
C. Income From Camp Dogwood Operations	29,281.00	50,867.42	52,130.00	1,262.58−
D. 1979-80 Unspent Fund Balance	23,551.50	23,551.50	23,551.50	.00
E. Special Appropriation From Prior Years' Fund Balance	217,664.26	217,664.26	217,664.26	.00
TOTAL REVENUE	551,408.86	806,688.85	760,878.26	45,810.59+
EXPENDITURES				
A. Programs and Services	12,680.65−	375,174.40	371,483.00	3,691.40+
B. Public Information and Education	393.89	15,604.43	16,356.00	751.57−
C. Fund Raising	9,828.30	24,173.66	28,650.00	4,476.34−
D. Official and Committee Activities	1,667.66	8,969.30	10,395.00	1,425.70−
E. Payroll	13,455.55	55,565.53	57,627.36	2,061.83−
F. Other Activities of Services to the Blind	11,635.98	35,703.32	36,221.96	518.64−
G. Equity and Capital Transfers	205,491.76	233,165.96	240,144.94	6,978.98−
TOTAL EXPENDITURES	229,792.49	748,356.60	760,878.26	12,521.66−
NET INCOME OVER EXPENSES	321,616.37	58,332.25	.00	58,332.25

I. ASSOCIATION GENERAL FUNDS — UNAUDITED

ASSETS	Detail	Current Balance	Total
Petty Cash — Assn.	100.00		
Petty Cash — Camp Dogwood	200.00		
General Fund Checking	82,374.24		
Total Cash		82,674.24	
SAVINGS — DAILY INTEREST			
NCNB #047175955	3,642.52		
NCNB #047333356	1,143.94		
NCNB #047455902	115.73		
First Union Nat'l. #2115297230	18,318.96		
Total Savings — Daily Interest		23,221.15	
SAVINGS — MONEY MARKET CERTIFICATES			
First Federal #099000	57,858.12		
NCNB #049922	40,000.00		
NCNB #049963	20,000.00		
NCNB #150361	30,000.00		
NCNB #150515	20,000.00		
NCNB #150516	20,000.00		
NCNB #150521	10,000.00		
NCNB #160732	50,000.00		
Total Savings — Money Market Certificates		247,858.12	
Total Cash and Savings			353,753.51
RECEIVABLES			
Accounts Receivable		9,101.18	
Accrued Interest Receivable — FHA Mortgages		129.45	
Sales & Use Tax Receivable — 3% State Tax		4,831.86	
Sales & Use Tax Receivable — 1% Wake Co. Tax		450.49	
Sales & Use Tax Receivable — 1% Other Co.		1,264.40	
Gas Tax Receivable		81.88	
Total Receivables			15,859.26

INVESTMENTS			
Investments in Stock		1,564.00	
Deferred Expenses		3,463.25	
In-Kind Contributions		2,737.74	
Total Investments			7,764.99
Total Assets			377,377.76
LIABILITIES			
PAYABLES			
Accounts Payable		24,052.07	
RESERVES			
Deferred Revenue		380.00	
Total Liabilities			24,432.07
FUND BALANCE			
Association Fund Balance		447,120.47	
Building Fund Fund Balance		69,586.32	
Bequests Fund Balance		2,708.33	
Adjustments to Association Fund Balance		155,315.96–	
Adjustments to Bldg. Fund Balance		72,223.46–	
Total Fund Balance			291,875.70
NON-BUDGET ACCOUNTS			
In-Kind Contributions		2,737.74	
Current Increase/Decrease in Funds		58,332.25	
Total Non-Budget Accounts			61,069.99
Total Liabilities and Fund Balances			377,377.76
II. LIFE MEMBERSHIP FUNDS — UNAUDITED			
ASSETS			
SAVINGS — DAILY INTEREST			
First Federal #500003995		45.28	
SAVINGS — CERTIFICATES			
Raleigh S & L #5680	20,000.00		
NCNB #294888	30,000.00		
NCNB #276707	20,000.00		
NCNB #99899	35,507.99		
Total Savings — Certificates		105,507.99	
Total Savings			105,553.27
RECEIVABLES			
Accounts Receivable			8,267.00
INVESTMENTS			
Investments in FHA			10,012.97
Total Assets			123,833.24
LIABILITIES			
PAYABLES			
Accounts Payable			33.24
FUND BALANCE			
Restricted Fund Balance			115,800.00
NON-BUDGET ACCOUNTS			
Life Memberships Transferred			8,000.00
Total Liabilities			123,833.24
III. EQUITY IN BUILDINGS, EQUIPMENT AND LAND — UNAUDITED			
ASSETS			
Land — Camp Dogwood		41,762.00	
Buildings — Camp Dogwood		533,641.34	
Furniture, Fixtures, & Equip. — Assn.		43,226.10	
Furniture, Fixtures, & Equip. — Camp Dogwood		124,431.27	
Deferred Land Payment		3,240.72	
Leasehold Improvements — Assn.		160.82	
Total Assets			746,462.25
LIABILITIES			
Accumulated Depreciation		139,759.74	
Note Payable — Land		7,006.02	
Fund Balance		599,696.49	
Total Liabilities			746,462.25
IV. GRAND TOTAL ASSETS, LIABILITIES AND FUND BALANCES			1,247,673.25

Self Defacing

Being modest is the art of encouraging people to find out what you're being modest about.

Forever Female

The shoe clerk opened up one box after another until only one was left on the shelf. Then the customer remarked, "I don't really want to buy today. I was looking for a friend."

"Well, Madam," said the clerk, "I'll be glad to take down that last box if you think he's in it."

Wisps of Wisdom

. . . The person with a chip on his shoulder always carries an unnecessary burden.

. . . Those who criticize the younger generation seem to forget who raised it.

. . . An executive is some guy who is always annoying the hired help by asking them to do something.

. . . One way to be popular is to listen closely to a lot of things you already know.

. . . Sophistication is the art of admitting that the unexpected is just what you anticipated.

. . . If nobody knows the trouble you've seen, you're not living in a small town.

Delicious

Trying to eclipse his brother's gift of a Cadillac to the old lady, the rich oil man paid $10,000 for an amazing Mynah bird to give his Mother on Mother's Day. The bird spoke 11 languages and sang grand opera. On the night of her birthday, he called his Mother long distance, "What did you think of the bird, Mother?"

"Delicious," she replied.

"But, Mama, ' he screamed, "that bird was a $10,000 Mynah that spoke 11 languages."

"Then why didn't he say something?" was the old woman's retort.

Few Laws

In Greece it was long the custom for a senator on the platform to propose a law with a noose around his neck. If the law passed, they removed the rope. If the law didn't pass they removed the platform.

North Carolina Lions Association for the Blind, Inc. Budget

April 1, 1981 to March 31, 1982

REVENUE		
A. Income from the Public		
1. White Cane		
a. Contributions	$372,791.00	
b. Life Memberships	18,000.00	
c. Lions Club Contributions to Camp Dogwood General Fund	5,000.00	
d. Camper Fees Paid by Lions Club	21,000.00	
SUBTOTAL 1		416,791.00
2. Matching Funds from Clubs		
a. Glaucoma-Diabetes Screening	500.00	
b. County Eye Clinic Equipment	500.00	
c. Unspecified Services to the Blind	3,250.00	
SUBTOTAL 2		4,250.00
B. Other Revenue		
1. Interest Income	32,000.00	
2. Sale of WC Magazine Advertising	2,000.00	
3. Sale of Precious Metals	3,200.00	
C. Income from Camp Dogwood		
1. General Operations	51,400.00	
2. Revenue to Cover Expense of CDFR Ticket Sales Project	12,600.00	
D. 1980-81 Unspent Fund Balance	33,000.00	
NET TOTAL REVENUE		555,241.00
E. Building Fund Income		
1. Direct Contributions	10,000.00	
GROSS TOTAL REVENUE		$565,241.00
EXPENDITURES		
A. Programs and Services		
1. N.C. Eye & Human Tissue Bank	75,000.00	
2. UNC-Chapel Hill School of Medicine	8,000.00	
3. Duke University Eye Center	10,000.00	
4. Bowman Gray School of Medicine	10,000.00	
5. Glaucoma-Diabetes Screening	16,300.00	
6. Scholarships	20,200.00	
7. Radios for the Blind	2,000.00	
8. White Cane Walking Sticks	5,500.00	
9. Unspecified Services to the Blind	6,500.00	
10. Northeastern NC Lions Mobile Clinic	2,500.00	
11. Governor Morehead School	2,600.00	
12. Division of Services for the Blind	8,000.00	
13. Matching Funds: County Eye Clinic Equipment	1,000.00	
14. Camp Dogwood General Operation	205,238.00	
15. Society for Prevention of Blindness	5,000.00	
16. Kinston Industries for the Blind	15,000.00	
SUBTOTAL A		392,838.00
B. Public Information and Education		
1. White Cane Magazine	14,700.00	
2. President's Newsletters	500.00	
3. Promotion & Development, Pictures & Brochures	2,770.00	
4. Professional Organizations Dues	205.00	
5. Public Information Committee Expenses	200.00	
SUBTOTAL B		18,375.00
C. Fund Raising		
1. White Cane		
a. Expenses of State and District White Cane Directors	3,000.00	
b. White Cane Drive Materials & Supplies	3,400.00	
c. White Cane Postage, Freight, Telephone	1,850.00	
d. White Cane Drive Awards	1,700.00	
SUBTOTAL 1		9,950.00
2. Camp Dogwood		
a. CDFR Ticket Sales Project	12,600.00	
SUBTOTAL 2		12,600.00
SUBTOTAL C		22,550.00

D. Official & Committee Activities		
1. Expenses of President	4,000.00	
2. Expenses of Board Members	3,500.00	
3. Ad Hoc Committee Expenses	200.00	
4. Association Meetings Expenses	425.00	
5. Plaques & Trophies	500.00	
6. Blind & Sight Service Committee Expenses	635.00	
7. Budget & Finance Committee Expenses	375.00	
8. Constitution & By-Laws Committee Expenses	300.00	
9. Long Range Planning Committee Expenses	300.00	
10. Expenses of Other Officers	1,000.00	
11. Nominating Committee Expenses	250.00	
SUBTOTAL D		11,485.00
E. Payroll		
1. Salaries & Wages	52,403.00	
2. Payroll Taxes	4,011.00	
3. Employee Benefits	7,008.00	
SUBTOTAL E		63,422.00
F. Other Services to the Blind		
1. Travel Expenses of Executive Director	2,800.00	
2. Telephone	2,400.00	
3. Rent	6,299.00	
4. Office Supplies and Materials	4,000.00	
5. Postage and Freight	2,700.00	
6. Insurance	325.00	
7. Maintenance and Repairs	5,793.00	
8. Audit Fees	3,200.00	
9. Surety Bond	304.00	
10. Auto Expenses	3,040.00	
11. Miscellaneous	200.00	
12. Janitorial Services	2,160.00	
SUBTOTAL F		33,221.00
G. Equity and Capital Transfers		
1. New Equipment	950.00	
2. Contingencies	2,000.00	
3. Transfer of Life Memberships	5,400.00	
4. Equipment Replacement Reserve	5,000.00	
SUBTOTAL G		13,350.00
NET TOTAL EXPENDITURES		555,241.00
H. Building Fund — Designated 1981-82	10,000.00	
SUBTOTAL H		10,000.00
GROSS TOTAL EXPENDITURES		$565,241.00

Watch Your Step

The coach had been drafted, and the superintendent was interviewing new applicants.

"You'll find me an easy man to work for," he informed one prospective coach. "Now, tell me about yourself, but first take off your hat, stop fiddling with your tie, and try to speak more distinctly."

No Advice Needed

Irate father to son: "I sacrificed everything I had so that you could study medicine and this is my thanks. Now that you're a doctor, you tell me I have to give up smoking."

Wisps of Wisdom

. . . A man may be known by the company he keeps, but you can learn a lot from his bumper stickers, too.

. . . Marriage is the alliance of two people, one of whom never remembers birthdays and the other never forgets them.

. . . The modern home is where a switch regulates everything except the children.

. . . Hard work is an accumulation of easy things you didn't do when you should have.

. . . The ability to speak in many languages is valuable, but the ability to keep you mouth shut in one is priceless.

Reason Enough

Men go bald because of the intense activity going on in their heads. For this same reason, women seldom grow beards.

It's A Date

The handsome boss, a bachelor, asked his secretary if she was doing anything Sunday evening.

"Not a thing," she gushed hopefully.

"Well, then," he snapped. "See if you can go to bed early, get a good night's rest, and come to work on time Monday morning."

Tooth Hurtie

The Chinese gentleman telephoned for an appointment. "What time you can fix my tooth?" he asked.

"Two-thirty?" suggested the molar merchant, briskly.

"Yes, sir," said the Chinese gentleman, "tooth very much hurtie. What time I come?"

Feminine Viewpoint

The sweetest words from mouth of man,
Reflecting love devout,
Are simply these: "Put on your hat,
Tonight we're eating out."

Gratitude

"You're nothing but a quack, ' the irate patient screamed at the doctor. "For months you've been having me come here for needless treatments. You've robbed me blind without helping me. You've gotten rich on my case alone."

The doctor shook his head sadly. "That's gratitude," he said. "And to think that I just named my new yacht after you."

Changing Times

A hundred years ago today
A wilderness was here:
A man with powder in his gun
Went forth to hunt a deer.
But now the times have changed somewhat
Along a different plan:
A dear with powder on her nose
Goes forth to hunt a man.

—Emmy Enn

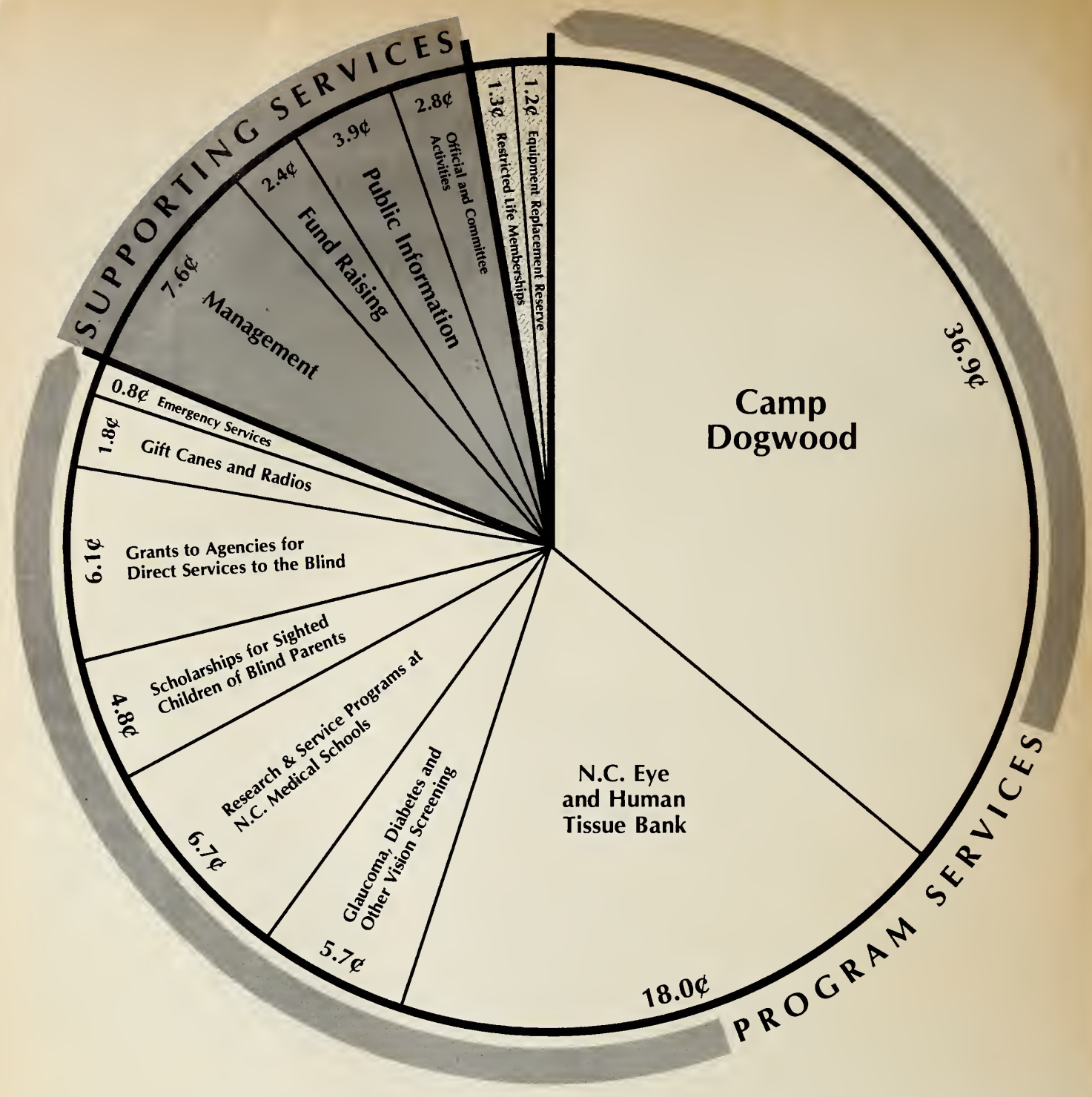

How Your 1981-82 WHITE CANE Dollar Will Be Spent

NORTH CAROLINA LIONS ASSOCIATION FOR THE BLIND, INC.

To Help the Blind of North Carolina

MAKE A BEQUEST IN YOUR LAST WILL AND TESTAMENT

In Favor of

THE NORTH CAROLINA LIONS ASSOCIATION FOR THE BLIND, INC.

A Nonprofit Corporation, Incorporated Under the Laws of
The State of North Carolina
With its Registered Office at

2415 F CRABTREE BOULEVARD
GATEWAY PLAZA SHOPPING CENTER
RALEIGH, NORTH CAROLINA
27604

The following is a suggested form of bequest:

I give, bequeath and devise to the North Carolina Lions Association for the Blind, Inc., a corporation organized and existing under the laws of the State of North Carolina, and having its principal office at 2415 F Crabtree Boulevard, Gateway Plaza Shopping Center, Raleigh, N. C. 27604, the sum of ..... dollars, to be applied for the uses and purposes of said corporation.

New Buildings Planned At Camp Dogwood

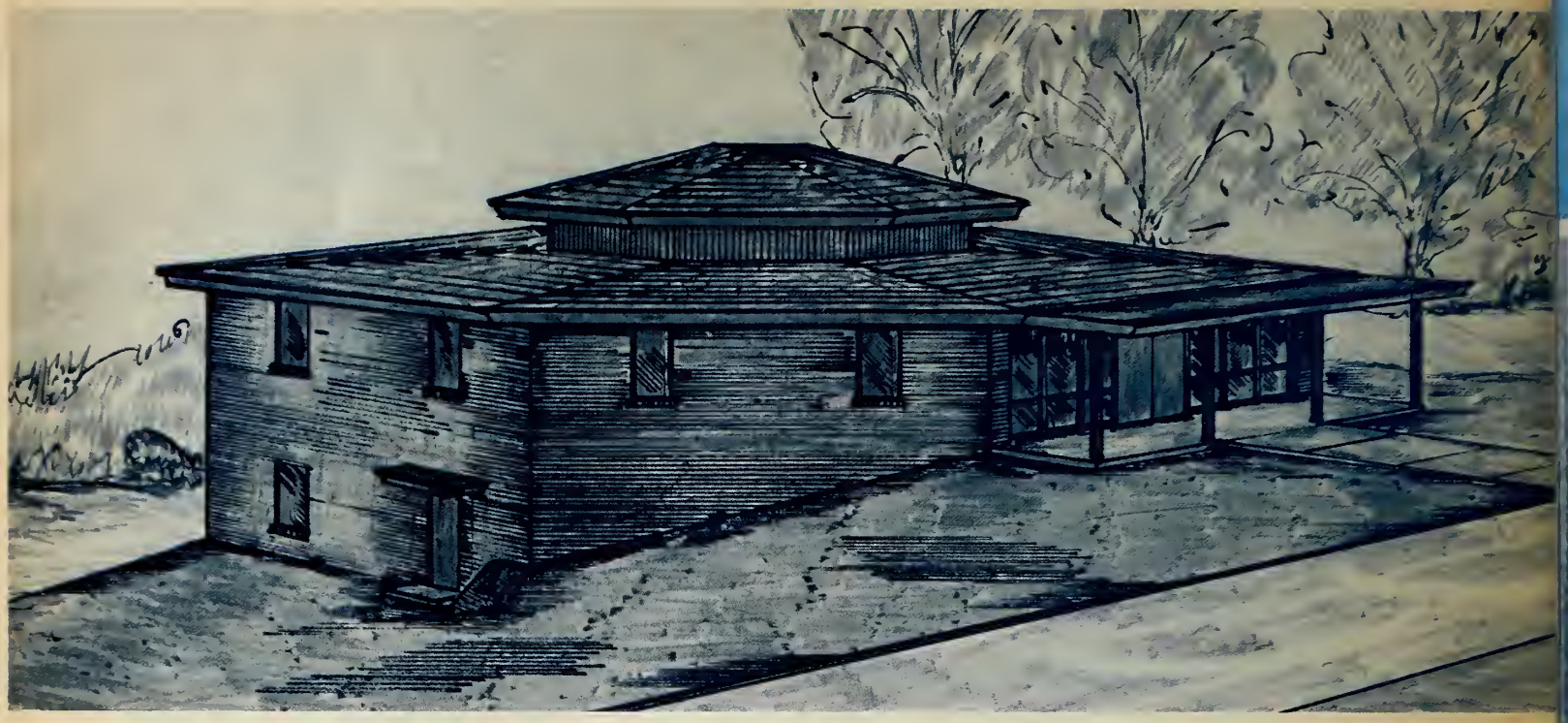

The John L. Stickley Building, named in honor of North Carolina's only President of Lions International, will provide space for an expanded arts and crafts program, an indoor concession area, camp laundry, storage, and three staff rooms.

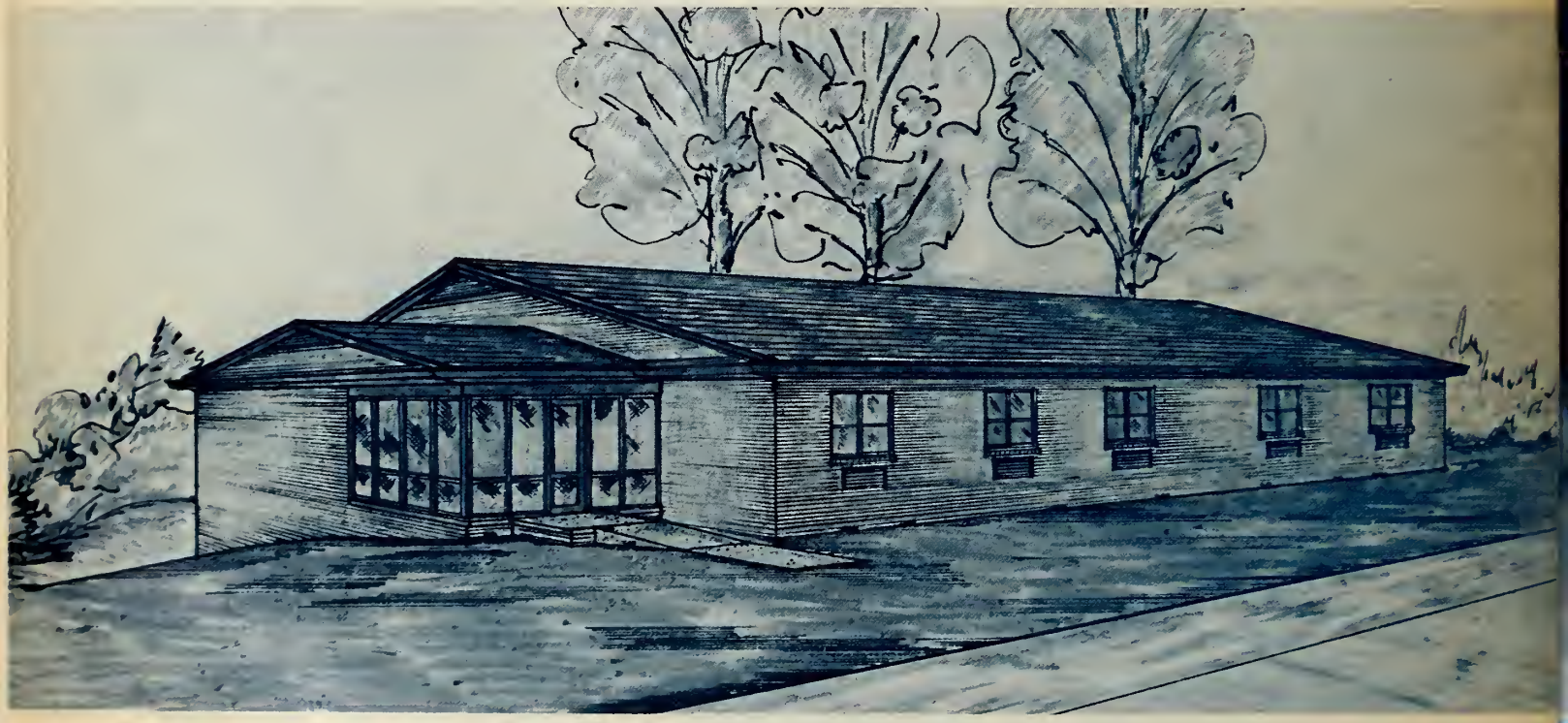

Construction of an additional dormitory will raise camp capacity to approximately 75 campers. Hopefully, this will eliminate the painful practice of having to tell blind persons they cannot come to camp because all beds are filled. This dormitory will provide space for 20 campers on the main floor and five staff rooms in the basement.

The WHITE CANE

1982

48th YEAR

"Seeing" Presidential Beard
(see *About the Cover* inside).

THE WHITE CANE

Volume XLVII Number 1 Date of issue: June, 1982

THE WHITE CANE is an annual magazine published by the North Carolina Lions Association for the Blind, Inc. Office of publication 2415-F Crabtree Boulevard, Gateway Plaza, Raleigh, N.C. Change of address notices, undeliverable copies, orders for subscriptions and other mail items are to be sent to P.O. Box 28124, Raleigh, N.C. 27611.

Editor ..... Robert E. Spencer
Associate Editor ..... John L. Howell

Table of Contents

FEATURES

Industries of the Blind to Mark 50th Anniversary 14
New Bern Lions Enjoy 42% Membership Growth 32

ASSOCIATION ACTIVITIES

Association Memorials 22
Association Now Has 1579 Life Members 7
Camp Dogwood Memorials 24
Camp Dogwood Summer Schedule 11
Howard Stallings Elected President of Association 29
In-Kind Contributions 26
Organization Chart 33
Patron Memberships 8
President's Report 3
Students Receive Association Scholarships 27
Sustaining Memberships 9

FUND RAISING

Camp Dogwood Fund Raising 7
Club "50" Totals Report for 1981-82 10
Clubs Receiving Certificates for Achieving Increase of 25 Percent or More Over Their 1980-81 White Cane Drive 12
Clubs Receiving Certificates for Contributing $40.00 or More Per Member During Their 1981-82 White Cane Drive 18
Top 25 Clubs in Percent of Increase Over 1980-81 White Cane Contribution 17
Top 25 Clubs in Per Member Amount Contributed to White Cane Drive 1981-82 21
Top 25 Clubs in Total Amount Contributed to White Cane Drive 1981-82 16
White Cane Report 1981-82 5

AWARDS

Blind and Sight Service Awards 28
Eye Bank Awards 34
John L. "Jack" Stickley Award Winners 6
Sale of Blind Made Products Award Winners 11
White Cane Drive Awards 10

FINANCIAL REPORTS

NCLAB Budget, 1982-83 30

About The Cover

Nancy Willis, a blind public speaker from Greensboro, uses her sense of touch to "look" at the beard of Wayne Frick, President of the Mooresville Lions Club

OFFICERS

Elbert Ray Bryant ..... Askewville
President
Howard Stallings ..... Oxford
First Vice President
Avron B. Upchurch ..... Sanford
Second Vice President
Charles D. Smith ..... Laurel Hill
Secretary
Paul L. Hinds ..... Raleigh
Treasurer
L. Neil Summers ..... Hiddenite
Immediate Past President

EXECUTIVE COMMITTEE

Elbert Ray Bryant ..... Askewville
President
Howard Stallings ..... Oxford
First Vice President
Avron B. Upchurch ..... Sanford
Second Vice President
Charles D. Smith ..... Laurel Hill
Secretary
Paul L. Hinds ..... Raleigh
Treasurer
L. Neil Summers ..... Hiddenite
Immediate Past President
Dr. Ted L. James ..... Salisbury
Chairman of State Council
Edwin D. Sizemore ..... Asheville
Board Member

DIRECTORS

C. Neal Alexander, Jr. .. Lincolnton
Arthur M. Atchley ... Rutherfordton
Vernon Baker, Jr. ..... Ahoskie
Artie E. Banks ..... Goldsboro
Marvin H. Calloway ..... Newland
Harry L. Carithers ..... Rural Hall
Roy E. Coffey ..... Hudson
Oliven T. Cowan ..... Burlington
Elbert L. Culp, Jr. ..... Salisbury
Paul G. Curtis ..... Lenoir
Ronald B. Daniel ..... Pisgah Forest
J. David Edwards ..... Pinetops
Winston C. Hester ..... Sanford
Dr. Ted L. James ..... Salisbury
L. Earl Jennings ..... Raleigh
A. C. Jones ..... Greensboro
Robert J. Marley .... Fuquay-Varina
Q. G. McKeel ..... Asheboro
John N. Peterson ..... New Bern
Charles A. Register .... Fayetteville
Edwin D. Sizemore ..... Asheville
Joe Silvers ..... Pisgah Forest
John P. Strother ..... Kinston
Graham A. Tannery ..... Raleigh
Allan E. Thompson ..... Lexington
Bert Unger ..... Hamlet
William L. Woolard ..... Charlotte
G. Cleve Woodward ..... Belhaven

Robert E. Spencer ..... Raleigh
Executive Director

The President's Report

Greetings from the North Carolina Lions Association for the Blind officers and Board of Directors.

The North Carolina Lions Association for the Blind's 48th year of service to the blind and visually impaired citizens of North Carolina is rapidly coming to a close. From all indications, this year will be one of the best years the NCLAB has enjoyed. Because of the support of Lions and Lions Clubs of North Carolina our great association continues to grow and serve more blind people each year. The support of Lions Clubs is very essential to the growth and development of the NCLAB. This support was demonstrated this year when 434 of 437 Lions Clubs required contributed to the White Cane Drive. Of the 434 clubs contributing, 431 contributed $10.00 or more per member. I strongly believe this kind of support is Lionism working at its best. However, with all the support the NCLAB receives and services rendered there are still many needs of the blind and visually impaired that have not been met. For these reasons, the NCLAB needs your continued support so that it may continue to grow and help develop programs to improve the life and lifestyle of our blind and visually impaired friends and neighbors.

It is with a great deal of pleasure that I am able to report that under the leadership of White Cane Director Allan Thompson, P.D.G., the nine District Governors, and District White Cane Chairmen, the NCLAB had the most successful White Cane Drive ever with a statewide total contribution of $466,529.37. This total surpassed the 1980-1981 drive by almost $47,000.00. I wish to take this opportunity to thank all the Lions of North Carolina for this type of support and sincerely express to White Cane Director Allan Thompson, P.D.G., each District Governor, and each District Chairman, my appreciation for a job well done. I know the blind and visually impaired citizens of this great state say "THANK YOU" to one and all.

This year at Camp Dogwood has been one of the busiest ever with approximately 450 campers attending camp during the summer camping season. The use of the camp by blind weekend campers and other groups has grown to the point that the camp is now being used year-round with most weekends already booked until March of 1983. The summer camping season this year will begin May 30, 1982 and end August 21, 1982 with the prospect of a full camping season. Fellow Lions, this is your camp built for our blind friends, and I encourage you to be sure that everyone entitled to go to Camp Dogwood has the opportunity to do so.

Elbert Ray Bryant

All committees have been active during the year. Several committees have been very active, with good attendance and with committee members taking an active part in the development and improvement of the programs and services of the NCLAB. Committee reports will appear elsewhere in this publication. I encourage you to read these reports and see how the NCLAB is continuing to serve the people who need our help and support. I wish to take this opportunity to say thank you to all committee chairmen and committee members for your support and participation in the operation of the NCLAB this year.

To District Governors Ron Daniels, Marvin "Bud" Calloway, Neal Alexander, Jr., Q. G. McKeel, Dr. Ted James, Charles Register, Robert Marley, John Strother and J. David Edwards, on behalf of the NCLAB and myself I wish to say "thank you" for your support and guidance this year. It has been a pleasure and honor to have served with such dedicated Lions as each of you have proven to be. To each officer and member of the Board of Directors I express my sincere appreciation for your dedication to and participation in the growth and operation of the NCLAB this year and for doing your part to help our association serve the blind of this state. Of course, none of the success of the NCLAB this year would have been possible without the support of the 14,000 Lions in North Carolina and for their support and loyalty we say "thank you". To the people who see that our association functions as it should each day, all of us are indebted to you. Bob, Lib, Margaret, Melvin, Bea and Toni, the Lions of North Carolina say thank you for a job so capably done.

Though 1981-1982 for the NCLAB was a great year, we must push forward to continue to serve the ones who need our help. With the leadership of President-elect Howard Stallings, the officers and Board of Directors, our association will grow and continue its programs and services.

Serving as President of the NCLAB has been a privilege and honor that Martha and I will cherish forever and we wish to express a very humble, sincere "thank you" to each Lion and individual who helped make this year possible.

A Likely Story

Once there was a boy who never
Tore his clothes, or hardly ever;
Never made his sister mad,
Was never spanked for being bad,
Always fit for folks to see,
Always good as good could be,
Liked to wash his hands and face,
Liked to work around the place,
Never when he finished play,
Left his wagon in the way;
Always careful of his shirt,
He never got it streaked with dirt,
And later on he married ma,
For that good boy is now my pa.

The No. 1 Light Bulb Lions Fund Raiser from **in North Carolina** Coast to Coast!

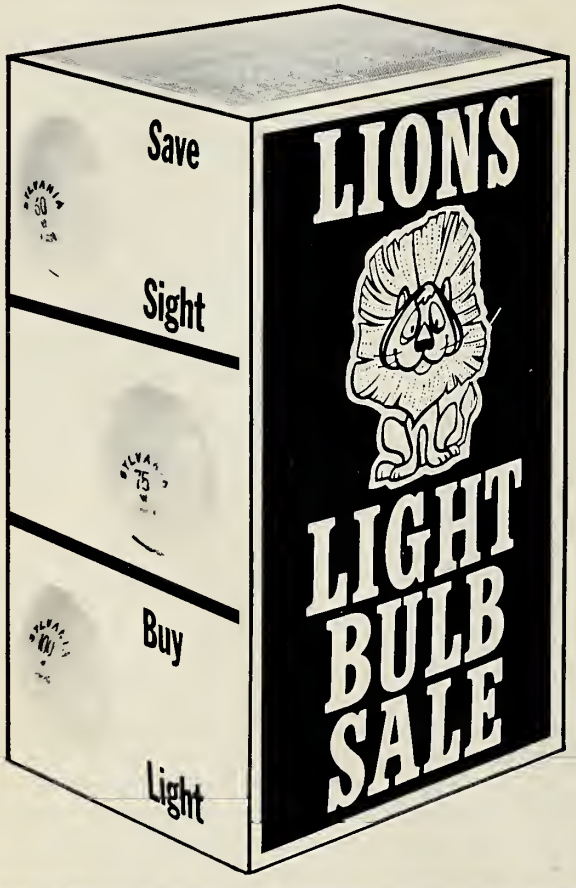

CONGRATULATIONS

LIONS OF NORTH CAROLINA

FOR YOUR MANY SERVICES

TO THE BLIND AND

SIGHT IMPAIRED PEOPLE!

Parker-Abernathy
ASSOCIATES, INC.
5825 Glenridge Drive, N.E. • Atlanta, Georgia 30328

North Carolina Lions Association for the Blind, Inc.
White Cane Report

March 31, 1982

1981-1982 Budget Requirements: $416,791 ($377,791 General + $18,000 Life Memberships + $21,000 Campers Fees)

District	No. Clubs Contributing	Percentage Clubs Contributing	No. of Clubs Exceeding 1980-1981 Totals	District Membership	Per Member Contribution	Contributions 4/1/81-3/31/82
A	43 of 45	96	27	1,323	$27.72	$36,678.15
*B	45 of 44	100	33	1,253	40.84	51,169.69
*C	44 of 42	100	27	1,348	42.74	57,607.42
D	50 of 51	98	34	1,755	36.43	63,939.01
*E	58 of 57	100	26	1,600	29.83	47,733.88
*F	57 of 57	100	38	1,693	31.85	53,923.20
*G	47 of 46	100	37	1,742	28.92	50,373.00
*H	50 of 49	100	23	1,387	29.52	40,942.07
*J	51 of 46	100	25	1,380	45.77	63,164.36
Misc.	0 of 0	00	0	0	.00	998.59
	(445 of 437)	99	270	13,481	$34.61	$466,529.37
	**434 of 437					

District	Contributions 4/1/80-3/31-81	1981-1982 Contributions Is 25% or More Over 1980-1981 Contributions	1981-1982 Contribution Is $40.00 or more Per Member	Candy Day Participation	
				No. Clubs Participating	Percent Clubs Participating
A	$ 33,205.19	13	7	40 of 45	88.89
B	41,111.75	19	13	38 of 44	86.36
C	47,146.00	15	12	33 of 42	78.57
D	54,780.00	19	16	37 of 51	72.55
E	46,730.64	12	8	49 of 57	85.96
F	46,718.09	26	12	57 of 57	100.00
G	38,751.31	19	4	36 of 46	78.26
H	38,923.02	7	11	39 of 49	79.59
J	70,922.46	13	15	37 of 46	80.43
Misc.	1,375.55	0	0		
$419,664.01	143	98		366 of 437	83.75

*Denotes those districts that have met all the qualifications for the John L. "Jack" Stickley award; i.e. (1) all clubs contributing with at least $10.00 per member, (2) an increase of at least $1,000 over last year's contributions, or a district average of $35.00 per member, and (3) 75% of clubs participating in Candy Day.

**445 Clubs (including new clubs) actually contributed, but 434 of the required 437 contributed to White Cane.

Man is not the creature of circumstances; circumstances are the creatures of man.

—Benjamin Disraeli.

There is nothing either good or bad but thinking makes it so.

—William Shakespeare.

When sorrow is asleep, wake it not.

—Thomas Fuller.

The world of achievement has always belonged to the optimist.

—J. Harold Wilkins.

Modesty adds to the stature of every hero.

—William Feather.

It is always with the best intentions that the worst work is done.

—Oscar Wilde.

Wonder rather than doubt is the root of knowledge.

—Abraham Joshua Heschel

I studied the lives of great men and famous women, and I found that the men and women who got to the top were those who did the jobs they had in hand, with everything they had of energy and enthusiasm and hard work.

—Harry S Truman

Efficiency

The police of a big city were hot on the trail of an escaped convict. When they learned that the fugitive was heading for a small town downstate, they called the local constable there.

"You send me a picture of that guy and I'll get him," the constable promised.

Immediately, the city police mailed the constable a dozen pictures of the wanted man — profile, full face, standing, sitting and in various costumes.

Within twenty-four hours, the constable called back. "We got eleven of those crooks," he boasted excitedly, "and I guarantee to jug the last one before morning!"

Blessed is the person who is too busy to worry in the daytime and too sleepy to worry at night.

—Leo Aikman

People are illogical, unreasonable and self-centered. Love and trust them anyway.

If you do good, people will accuse you of having selfish, ulterior motives. Do good anyway.

If you are successful, you win false friends and true enemies. Succeed anyway.

The good you do today will be forgotten tomorrow. Do good anyway.

Honesty and frankness make you vulnerable. Be honest and frank anyway.

The biggest men with the biggest ideas can be shot down by the smallest men with the smallest minds. Think big anyway.

People favor underdogs, but follow only top dogs. Fight for a few underdogs anyway.

What you spend years building may be destroyed overnight. Build anyway.

People really need help but may attack you if you do help them. Help people anyway.

Give the world the best you have and you'll get kicked in the teeth. Give the world the best you have anyway.

The world is before you, and you need not take it or leave it as it was when you came in.

—James Baldwin

John L. "Jack" Stickley Award Winners

Given to each District Governor and WHITE CANE Director whose District has:

1. 100% of the clubs reporting WHITE CANE contributions by March 31.
2. No club with less than $10.00 per member.
3. A minimum of $1.000.00 increase over the previous year. OR District average of $30.00 or more per member, including camper fees and contributions to Camp Dogwood operating funds.
4. Not less than 75% of clubs participating in new Candy Day Program.

WINNERS

District	District Governor	District White Cane Director
31-B	Marvin H. "Bud" Calloway	Allen Deaton
31-C	C. Neal Alexander, Jr.	Thomas R. Topping
31-E	Dr. Ted L. James	Richard C. Staton
31-F	Charles A. Register	Woody Huggins
31-G	Robert J. Marley	John M. Calloway
31-H	John P. Strother	Charles A. Waller
31-J	J. David Edwards	G. B. "Trailer" Modlin

Getting the Feel

Camp Manager Melvin Walker (right), and wife Bea inspect the scale model of the Camp Dogwood grounds and facilities presented to them by Duke Power Company. The model was presented by Senior Vice President W. H. Grigg (left). The representation, created and donated by the Duke Power Company's model shop, will help familiarize blind campers with Camp Dogwood, serve as a visual aid in Lions Club presentations and act as a reference for future additions to the camp. Duke Power Company uses Camp Dogwood's facilities for several of its employee training programs.

Association Now Has 1,579 Life Members

Life membership in the North Carolina Lions Association for the Blind, Inc. entitles the member to voting rights and receipt of all publications for life. Beginning April 1, 1981 the cost of a life membership was increased to $200.

72 NEW LIFE MEMBERS ADDED DURING 1981-1982

DISTRICT 31-A

Andrews Lions Club
- Leo Adams ..... Andrews
- Philip Dooly ..... Andrews
- Benton Fielder ..... Andrews
- Henry Hylton ..... Andrews
- Bill Perry ..... Andrews
- Don Tallent ..... Andrews

Biltmore Lions Club
- Floyd Goff ..... Biltmore

Erwin District Lions Club
- Frankie Brown ..... Asheville

Pisgah Forest Lions Club
- Joe Silvers ..... Pisgah Forest

DISTRICT 31-B

Morganton Lions Club
- Chester B. Brailey ..... Morganton
- Gayle Ford ..... Morganton
- Margaret Peake ..... Morganton
- Deola O. Taylor ..... Morganton

Sherrills Ford Lions Club
- Richard F. Howard ..... Denver

DISTRICT 31-C

Charlotte Eastern Lions Club
- Tom P. Phillips ..... Charlotte
- John Carl Rosser ..... Charlotte

Cornelius Lions Club
- Ben Brown ..... Cornelius

Lake Lure Lions Club
- Alex W. Karr ..... Lake Lure
- Claude R. Nelson ..... Lake Lure

Rock Springs Lions Club
- Richard Kennedy ..... Denver

DISTRICT 31-D

Asheboro Lions Club
- Mary Susan Rivers ..... Raleigh

Hamilton Lakes Lions Club
- James M. McIntyre ..... Greensboro

DISTRICT 31-E

Albemarle Lions Club
- Wade F. Denning ..... Albemarle

Lexington Downtown Lions Club
- Davis J. Reece ..... Lexington

Mount Pleasant Lions Club
- Max Hammill ..... Gold Hill

West Lexington Lions Club
- Allan E. Thompson ..... Lexington

DISTRICT 31-F

Hamlet Lions Club
- Mrs. Cathey Thomas ..... Hamlet

Laurinburg Lions Club
- Samuel A. Carnes ..... Laurinburg
- Charlie P. Coughenour ..... Laurinburg
- E. D. Creech ..... Laurinburg
- George D. Everington ..... Laurinburg
- Howard W. Gilkeson ..... Laurinburg
- Leroy Marks ..... Laurinburg
- R. F. McCoy ..... Laurinburg
- Samuel G. Rizk ..... Laurinburg
- M. M. Roberts ..... Laurinburg
- John T. Rogers ..... Laurinburg
- L. B. Singleton ..... Laurinburg
- Furman Dee Warren ..... Laurinburg
- Thurman Willis ..... Laurinburg

Lumberton Lions Club
- Carlyle Biggs ..... Lumberton
- Gordon Dove ..... Lumberton
- Woody Huggins ..... Lumberton
- Carl V. Sechriest ..... Lumberton

North Fayetteville Lions Club
- Mrs. Charles A. Register .... Fayetteville
- Mrs. Ola Register ..... Fayetteville

Pee Dee Lions Club
- Clark Cox ..... Rockingham

Pinehurst Lions Club
- M. A. Lavery ..... Pinehurst

DISTRICT 31-G

Raleigh Host Lions Club
- Paul Hinds ..... Raleigh

Sir Walter Lions Club
- Hugh T. Lynn ..... Raleigh

DISTRICT 31-H

Hanover Lions Club
- Lewis J. Baley, III ..... Wilmington
- David T. Bush ..... Wilmington
- Milton M. Dobbins, Jr. ..... Wilmington
- Stephen M. Herring ..... Castle Hayne
- Edward L. Johnson ..... Wilmington
- Jesse T. White ..... Rocky Point

Supply Lions Club
- William E. Caudill ..... Supply
- Abner S. Knowles ..... Bolivia

DISTRICT 31-J

Belhaven Lions Club
- Aubrey E. Hollowell ..... Belhaven

Pinetops Lions Club
- E. H. Measamer ..... Pinetops
- Robert E. Varnell ..... Pinetops

Plymouth Lions Club
- Madge Armstrong ..... Plymouth
- Jerry F. Coker ..... Plymouth

Rocky Mount Luncheon Lions Club
- Elmo E. Battle ..... Rocky Mount
- Edward McGee ..... Rocky Mount
- James Sazama ..... Rocky Mount
- Blake W. Tharin ..... Rocky Mount
- A. L. Tilley ..... Rocky Mount
- Bill Westcott ..... Rocky Mount
- Johnny Wooten ..... Rocky Mount

Williamston Lions Club
- William H. Griffin ..... Williamston
- F. A. Rawles ..... Williamston

One for the Road

The wife of a traveling salesman went to a poultry show and came home with some birds to start a little chicken farming in the back yard.

"I am going to raise some chickens," she told her husband. "I bought five hens and two roosters."

"Why two roosters?" he asked.

"Just in case one of them decides to go on the road."

N.C. Lions Association for the Blind, Inc. Camp Dogwood Fund Raising

1981-1982 Project
Through March 31, 1982

District	3/31/81 Amount	3/31/82 Amount
A	$ 261.00	$ 3,222.00
B	3,997.00	5,815.35
C	3,808.00	3,846.00
D	6,014.00	6,904.00
E	4,373.00	3,858.00
F	3,816.00	4,758.00
G	2,089.00	4,074.00
H	3,381.00	7,080.00
J	4,068.00	3,688.00
Misc.	1.00	3.00
TOTALS	$31,808.00	$43,248.35

EXPENDITURES:	
Tickets	
Televisions	
Car	
Travel	
Press Usage	
Copier Usage	
Postage	
Telephone	
TOTAL	$11,675.40
PROFIT	$31,572.95

The recipe for perpetual ignorance is: to be satisfied with your opinions and content with your knowledge.
—Elbert Hubbard.

The delicate balance between modesty and conceit is popularity.
—Robert Half.

Prejudice is never easy unless it can pass itself off for reason.
—William Hazlitt.

Some are bent with toil, and some get crooked trying to avoid it.
—Herbert V. Prochnow.

Patron Memberships

Patron memberships are available to individuals, businesses, and organizations. A patron member receives a certificate, voting privileges and all Association publications for one year. The cost of a patron membership is $100.

62 SOLD IN 1981-1982

DISTRICT 31-A
Candler Lions Club
Max Dillingham ..... Asheville
Highlands Lions Club
Norman "Buck" Reese ..... Highlands
Murphy Lions Club
Peyton Ivie ..... Murphy

DISTRICT 31-B
Conover Lions Club
Fielding Clark ..... Conover
Drexel Lions Club
George Seitz ..... Drexel
Mooresville Lions Club
Sportknit-Caroline ..... Statesville
South Iredell Lions Club
Sandy Gold ..... Orlando, Fla.

DISTRICT 31-C
Kings Mountain Lions Club
Luther Bennett ..... Kings Mountain
Donald Crawford ..... Kings Mountain
C. George Sherrill ..... Kings Mountain
William B. Stone ..... Kings Mountain
Shelby Lions Club
Charles I. Dover ..... Shelby
S. LeGrand Skinner ..... Shelby
J. L. Suttle, Jr. ..... Shelby
J. L. Wilkie ..... Shelby

DISTRICT 31-D
Asheboro Lions Club
Paul T. Eisle ..... Asheboro
Q. G. McKeel ..... Asheboro
D. Edgar Stevens ..... Asheboro
G. Lewis Wright ..... Asheboro
H. Wade Yates ..... Asheboro
Greensboro Lions Club
Greensboro Chapter SPEBSQSA ..... Greensboro
Hamilton Lakes Lions Club
American Building Services .. Greensboro
Caesar Cone ..... Greensboro
Daniel International Corporation ..... Greensboro
John P. Kelly ..... Greensboro
Pfizer, Inc. ..... Greensboro
Rockwell International ..... Greensboro
Horneytown Lions Club
Vernon E. Jones ..... High Point
Madison Lions Club
Marion Nethery ..... Madison
Eli Price ..... Madison
Gordon Tucker ..... Madison
Sedgefield Lions Club
Greensboro News Co. ..... Greensboro
David Roy Osborne ..... Greensboro

DISTRICT 31-F
Mount Pleasant Lions Club
Ned Hudson ..... Concord
Bill Krimminger ..... Concord
Mount Pleasant Lioness Club ..... Mount Pleasant
Charles Ritchie ..... Mount Pleasant
Foy Ritchie ..... Concord
Leonard Ritchie ..... Mount Pleasant
Fayetteville Lions Club
Rosalie Calvert Ray ..... Fayetteville
Eutaw Smorgasbord ..... Fayetteville
Laurinburg Lions Club
Dr. Harry H. Summerlin ..... Laurinburg
Lumberton Lions Club
Lumberton Lioness Club .... Lumberton
Pembroke Lions Club
Dr. David Brooks ..... Pembroke
Kenneth Chavis ..... Pembroke
Dr. Curt Locklear, Jr. ..... Pembroke
Pinehurst Lions Club
Elizabeth R. Crotty ..... Pinehurst
Jean C. Norris ..... Pinehurst

DISTRICT 31-G
North Raleigh Lions Club
Derwin C. Iverson ..... Raleigh

DISTRICT 31-J
Edenton Lions Club
John A. Mitchener, Jr. ..... Edenton
Manteo Lions Club
Arnold Daniels ..... Manteo
Earl Green ..... Manteo
Mearl Meekins, Jr. ..... Manteo
Rocky Mount Luncheon Lions Club
Abbott Laboratories ..... Rocky Mount
Larry W. Battle ..... Rocky Mount
William W. Carroll ..... Rocky Mount
Eleanor R. Pearsall ..... Rocky Mount
Weeksville Lions Club
Melvin W. Bright ..... Elizabeth City
Nerene Eves ..... Elizabeth City
Wilson Evening Lions Club
Bruce Lamm ..... Wilson
J. I. Miller Tobacco Company .... Wilson

Doing things just for our own good seldom does us any.
—Arnold Glasow.

A friend is a present you give yourself.
—Robert Louis Stevenson.

Most ideas are step-by-step children of other ideas.
—Alex Osborn.

Men do not trip over mountains; they trip over molehills.
—Confucius.

He who walks in another's tracks leaves no footprints.
—Joan L. Brannon.

True genius resides in the capacity for evaluation of uncertain, hazardous, and conflicting information.
—Winston Churchill.

BALANCED DIET — What you eat at buffet suppers.

ONE OF THESE DAYS — The clerk was handed a pay envelope which, thru error, contained a blank check. The astonished clerk looked at it and moaned: "I knew it would happen eventually! My deductions have at last caught up with my salary."

Texas Tale

A rich Texan was called to a conference by the school principal because his son was not getting along well with his teachers.

The Texan told the principal:

"I don't understand why the teachers don't get along with my son; all the servants do."

How to Be Anti-Semantic

One of the worst stumbling blocks in the English language is pronouncing of words ending in "ough." For instance, here is a sentence which illustrates how the same "ough" is pronounced differently:

"A rough-coated dough-faced ploughman strode through the streets of Scarborough coughing and hiccoughing thoughtfully."

Here is a poem which should straighten out the language:

The wind was rough
And cold and blough
She kept her hands within her mough.
It chilled her through,
Her nose grew blough,
And still the squall the faster flough.
And yet, although
There was no snough
The weather was a cruel fough.

Feminine Viewpoint

The sweetest words from mouth of man,
Reflecting love devout, are simply these:
"Put on your hat; tonight we're eating out."

Mistaken Identity

The little old lady on the bus was anxious not to pass her destination. Poking the driver with her umbrella, she asked, "Is that the First National Bank?"

"No, Madam," the driver replied. "That's my rib."

Sustaining Memberships

Sustaining memberships are available to individuals, businesses, and organizations. A sustaining member receives a certificate, voting privileges and all Association publications for one year. The cost of a sustaining membership is $50.

136 SOLD IN 1981-1982

DISTRICT 31-A

Biltmore Lions Club
- Al Long ..... Asheville

Murphy Lions Club
- Bunch Craft Company ..... Murphy
- Ernest Crawford ..... Murphy
- Fred Sharkey ..... Murphy

West Asheville Lions Club
- Jack Ebbesen ..... Asheville
- Robert Groce ..... Asheville

DISTRICT 31-B

Conover Lions Club
- Herman S. Bolick ..... Conover
- Ralph Bostain ..... Conover
- Charles D. Davis ..... Conover
- Henry Herman ..... Conover
- A. L. Kiser ..... Conover
- Harry W. Miller ..... Conover
- Charles G. Rhyne ..... Conover
- Hugh I. Setzer ..... Conover

Lenoir Lions Club
- Blue Bell, Inc. ..... Lenoir
- North Carolina National Bank .... Lenoir
- The Northwestern Bank ..... Lenoir

DISTRICT 31-C

Kings Mountain Lions Club
- Connie A. Allison ..... Kings Mountain
- Robert H. Bryant ..... Kings Mountain
- W. K. Mauney, Jr. ..... Kings Mountain
- Edwin Moore ..... Kings Mountain
- Hal Plonk ..... Kings Mountain
- Johnny Reavis ..... Kings Mountain

Lawndale Lions Club
- Fred H. Beam ..... Lawndale
- Thomas J. Forney ..... Shelby

Shelby Lions Club
- Robert J. Arey ..... Shelby
- J. Lowery Austell ..... Shelby
- C. Clay Carbaniss ..... Shelby
- Roy D. Dedmon ..... Shelby
- E. P. Riviere, Jr. ..... Shelby
- Joe M. Wright ..... Shelby
- Paris L. Yelton ..... Shelby

DISTRICT 31-D

Asbeboro Lions Club
- Paul Auman ..... Asheboro

Greensboro Lions Club
- Greensboro Lady Lions ..... Greensboro
- James Weikel, Jr. ..... Greensboro

Guilford College Lions Club
- Robert A. Blaylock ..... Jamestown
- A. W. Everhart ..... Greensboro

Hamilton Lakes Lions Club
- Anderson Distributing Co. ... Greensboro
- Burlington Industries ..... Greensboro
- Telco Electric Company ..... Greensboro

Madison Lions Club
- Phillip Angel, Sr. ..... Madison
- Roy Blake ..... Madison
- James P. Carter ..... Madison
- John R. Dixon ..... Madison
- Darrell Hawkins ..... Madison
- James Hawkins ..... Madison
- William Joyce ..... Madison
- John Lackey ..... Madison
- Lee Lauten ..... Madison
- Robert Peay ..... Madison
- Richard Platt ..... Madison
- David Price ..... Madison

Sedgefield Lions Club
- James O. Puett ..... Greensboro
- Steven Weadon ..... Greensboro

DISRICT 31-E

Cleveland Lions Club
- William L. Allison ..... Cleveland
- Travis E. Hendren ..... Cleveland

Indian Trail Lions Club
- Robert Lee Stone Foundation ..... Belmont

Mount Pleasant Lions Club
- Richard Archer ..... Rockwell
- Coy Black ..... Gold Hill
- Bob Blaney ..... Mount Pleasant
- Dick Collins ..... Mount Pleasant
- Billy Hammill ..... Gold Hill
- Gene Hough ..... Mount Pleasant
- Ronald Hurlocker ..... Mount Pleasant
- Luther Maxwell, Sr. ..... Mount Pleasant

Rockwell Lions Club
- Claude W. Bost ..... Salisbury

DISTRICT 31-F

Fayettevile Lions Club
- Bass Air Conditioning Co., Inc ..... Fayetteville
- Branch Banking and Trust ... Fayetteville
- Christy Ladies Apparel, Inc. ..... Fayetteville
- Cross Creek Savings and Loan ..... Fayetteville
- Mike Dunn ..... Fayetteville
- Eutaw Shopping Center ..... Fayetteville
- First Citizens Bank & Trust ..... Fayetteville
- Griffin's Shoe Store ..... Fayetteville
- Home Federal Savings and Loan ..... Fayetteville
- Homemakers Furniture and Interiors ..... Fayetteville
- McMillan-Shuler Oil Company ..... Fayetteville
- North Carolina National Bank ..... Fayetteville
- M. M. Smith Storage Warehouse ..... Fayetteville
- Southern National Bank of N.C. ..... Fayetteville
- Stewart Oldsmobile, Inc. .... Fayetteville
- John White Drugs, Inc. ..... Fayetteville

Hope Mills Lions Club
- Mrs. Janice Anderson ..... Hope Mills
- Bradshaw and Son, Inc. ..... Hope Mills
- Marvin Bradshaw ..... Hope Mills
- Dr. Anthony E. Breglio ..... Hope Mills
- Charles Carr ..... Hope Mills
- Jesse Dix ..... Hope Mills
- Melvin Dove ..... Hope Mills
- Bob Harris ..... Hope Mills
- Highland Lumber Company .. Hope Mills
- Hope Mills Constructors, Inc. Hope Mills
- James McLean ..... Hope Mills
- Mrs. Delores Mercurio ..... Hope Mills
- Percy Porter ..... Hope Mills
- Reeves-Bulla Funeral Home .. Hope Mills
- Ricks Construction Co. ..... Hope Mills
- Roland H. Schmidt ..... Hope Mills
- Southern National Bank ..... Hope Mills
- Lloyd Willis ..... Hope Mills
- Mrs. Margaret Wooten ..... Hope Mills

Pembroke Lions Club
- Richard Seavie Lowry, Jr. .... Pembroke

Pinehurst Lions Club
- First National Bank of Lake Forest ..... Lake Forest, Illinois

DISTRICT 31-G

North Raleigh Lions Club
- John B. Martin, Jr. ..... Raleigh
- William H. Peace ..... Raleigh
- James M. Wilson ..... Raleigh

Sir Walter Lions Club
- Balentine's Inc. ..... Raleigh
- Coopers Barbeque ..... Raleigh

DISTRICT 31-H

New Bern Lions Club
- Michael P. Balko ..... New Bern
- Eastern Aviation Fuels, Inc. .. New Bern

DISTRICT 31-J

Ahoskie Lions Club
- Alamac Knitting Division ..... Ahoskie
- Bea and Dee's Clover Farm Store ..... Ahoskie
- Columbian Peanut Company .... Ahoskie
- Mack C. Jones ..... Ahoskie

Edenton Lions Club
- Celia V. Boyce ..... Edenton
- James W. Gardner ..... Tyrone, Pa.
- E. L. Hollowell ..... Edenton

Hertford Lions Club
- William Claude Brinn ..... Hertford
- Wallace Nelson ..... Hertford
- Randy Winslow ..... Hertford
- Charles Woodard ..... Hertford

Manteo Lions Club
- Larry Whitt ..... Manteo

Rocky Mount Luncheon Lions Club
- Betts and Company ..... Whitakers
- London Mills ..... Rocky Mount
- Peoples Building Supply ... Rocky Mount
- Southern of Rocky Mount . Rocky Mount
- Systems Control, Inc. ..... Kenly

Weeksville Lions Club
- Maurice K. Berry, Jr. .... Elizabeth City
- R. H. Cox ..... Goldsboro
- Earl A. Luton ..... Elizabeth City
- Shirley C. Luton ..... Elizabeth City
- Wayne Parker ..... Elizabeth City
- R. Edward Pendleton ..... Elizabeth City

Wilson Evening Lions Club
- Parker's Barbeque ..... Wilson
- Qualty Container Corporation .... Wilson
- Wilson Iron Works ..... Wilson

The darkest hour of a man's life is when he sits down to plan how to get money without earning it.

—Horace Greeley.

Wise men learn by other men's mistakes, fools by their own.

—H. G. Bohn.

The most unhappy of all men is he who believes himself to be so.

—David Hume.

Club "50" Totals Report for 1981-82

To be eligible for Club "50" membership a Lion must raise $50 or more for White Cane in one year. Each year in which a Lion raises $50 or more the amount raised will be added to his cumulative total. Pins are awarded when the total raised reaches or surpasses the following amounts: $50; $100; $200; $300; $500; $750; $1,000; $1,250; $1,500; $2,000; $2,500; $3,000; $3,500; $4,000; $4,500; $5,000; $7,500; $10,000; $12,500; $15,000; $20,000; $25,000; $30,000.

District, Name and Club	Amount	Pin
$25,000.00 to $29,999.99		
B Shaw Brown, Mooresville	$26,496.00	25,000
$15,000.00 to $24,999.99		
F Rufus Frank Hadley, Fayetteville	$16,876.64	—
D C. Frank Stroud, Jr., Mocksville	$16,816.00	—
J Wilbur H. Rose, Rocky Mount Luncheon	$16,802.34	15,000
$10,000.00 to $14,999.99		
B Robert G. Frye, Longview	$14,818.87	—
G Ben Eason, Sir Walter	$11,459.00	—
$5,000.00 to $9,999.99		
A Arnold Hyde, Enka	$ 7,461.80	—
F A. T. Faust, Spring Lake	6,102.02	—
G Romie J. Carter, Sir Walter	5,002.00	5,000
$4,500.00 to $4,999.99		
J Bill Pemberton, Rocky Mount Luncheon	4,845.94	4,500
$4,000.00 to $4,499.99		
F Benjamin Sealey, Lumberton	4,192.22	—
J E. B. Hale, Rocky Mount Luncheon	4,044.57	4,000
J Milton Culpepper, Rocky Mount Luncheon	4,003.37	4,000
$3,500.00 to $3,999.99		
J David Goff, Rocky Mount Luncheon	3,707.73	3,500
$3,000.00 to $3,499.99		
G Robert G. Bourne, Sir Walter	3,346.00	—
J Father R. E. Lawson, Rocky Mount Luncheon	3,052.14	3,000
F Harry Strickland, Lumberton	3,021.00	3,000
$2,500.00 to $2,999.99		
J Robert L. Carr, Rocky Mount Evening	2,979.21	—
F Joe Truslow, Lumberton	2,940.46	—
J John Ruff, Rocky Mount Luncheon	2,770.21	2,500
G W. Joseph Strickland, Sir Walter	2,682.00	2,500
J Earl A. Luton, Weeksville	2,603.65	—
J Grady Pittman, Rocky Mount Luncheon	2,523.69	2,500
J Tom Ward, Rocky Mount Evening	2,513.80	2,500
J Jack Swinson, Rocky Mount Luncheon	2,502.38	2,500
$2,000.00 to $2,499.99		
G Raymond H. Kees, Sir Walter	2,457.00	—
G Joseph W. Smith, Cary	2,400.54	—
J Melvin Paris, Rocky Mount Luncheon	2,393.39	—
A Harry Trull, Candler	2,252.00	—
B Marvin H. Calloway, Avery County	2,212.15	2,000
H Ray Britt, Hanover	2,196.77	2,000
J H. D. White, Rocky Mount Evening	2,160.05	2,000
J A. Lynn Tilley, Rocky Mount Luncheon	2,141.15	2,000
A Russell Lee, Murphy	2,114.25	—
H George R. Kress, Cape Fear	2,025.04	2,000
E T. E. Arrowood, Oakboro	2,004.00	2,000
J Henry Odom, Rocky Mount Luncheon	2,002.15	2,000
$1,500.00 to $1,999.99		
G Floyd D. Lutz, Sir Walter	1,922.00	—
J William Bobbitt, Rocky Mount Luncheon	1,906.33	—
J Wayne Parker, Weeksville	1,770.36	—
G Walter Hales, Sir Walter	1,764.00	—
E George S. Thomas, Jr., Stanfield	1,750.01	—
E Francis Glover, Franklin-Ellis	1,730.00	—
J Don Vick, Rocky Mount Luncheon	1,721.73	1,500
J Garland Manning, Rocky Mount Luncheon	1,705.27	—
J Larry Battle, Rocky Mount Luncheon	1,652.68	1,500
J Archie C. Bryant, Scotland Neck	1,617.15	1,500
D Harry Savvas, Oakview	1,572.00	1,500
J Milton Shearin, Rocky Mount Evening	1,563.20	1,500
J Carlton Williams, Rocky Mount Luncheon	1,546.45	1,500
D John P. Kelly, Hamilton Lakes	1,545.50	1,500
J R. West Leary, Edenton	1,523.00	1,500
B Clyde C. Millsaps, Mooresville	1,515.00	1,500
J Wayne Trull, Rocky Mount Luncheon	1,510.37	1,500
D David Osborne, Sedgefield	1,502.54	1,500
$1,250.00 to $1,499.99		
F Jimmy Edmund, Lumberton	1,475.00	—
J Clint Shearin, Rocky Mount Evening	1,438.92	—
J William M. Sharpe, Wilson Evening	1,426.11	—
J G. B. Modlin, Williamston	1,400.00	1,250
G M. E. Valentine, Sir Walter	1,357.00	—
E Bob Lineberger, Milford Hills	1,333.44	—
C C. George Sherrill, Kings Mountain	1,321.89	1,250
B C. Reid Sherrill, Mooresville	1,315.00	1,250
J Mearle Meekins, Manteo	1,310.00	1,250
J Harry J. Byers, Wilson Evening	1,308.46	1,250
D James P. Carter, Madison	1,288.64	1,250
D Gordon Tucker, Madison	1,257.75	1,250
$1,000.00 to $1,249.99		
J John T. Biggers, Hertford	1,240.00	—
G Brodie Arnold, Sir Walter	1,192.00	—
G William Sumner, Sir Walter	1,192.00	—
J Allen Cooper, Rocky Mount Luncheon	1,180.44	1,000
H Charles Waller, Greenville Host	1,170.00	1,000
B W. R. Earnhardt, Mooresville	1,161.00	—
J William Claude Brinn, Hertford	1,156.00	—
D Grover Blaylock, Oakview	1,119.00	—
E Gus Billingsley, Benton Heights	1,103.00	1,000
D D. Edgar Stevens, Asheboro	1,102.00	1,000
J Alwyn Phillips, Jr., Rocky Mount Evening	1,099.67	—
G Dallas M. Chesson, Sir Walter	1,085.00	—
B Robert Hartley, Avery County	1,084.15	1,000
B Harold McGrath, Avery County	1,078.96	1,000
J G. Riley Tew, Williamston	1,063.00	1,000
B Eddie Byrd, Avery County	1,062.49	1,000
J Ben Bunn, Rocky Mount Luncheon	1,046.58	1,000
F Roland H. Schmidt, Hope Mills	1,025.00	1,000
B Ralph Baird, Avery County	1,018.32	1,000
D Howard Parrish, Oakview	1,018.00	1,000
B Charles Brown III, Mooresville	1,016.00	1,000
J Jesse Morton, Rocky Mount Luncheon	1,002.50	1,000
J Clinton E. Overby, Ahoskie	1,000.32	1,000
$750.00 to $999.99		
D C. Richard Smith, Glenwood	995.25	—
A Fred Groce, Candler	992.00	—
J Phil Frick, Wilson Evening	984.59	—
D Richard N. Smith, Hamilton Lakes	979.70	750
F Joseph R. Edwards, Jr., Lafayette	966.83	750
A Bernie Goldstein, Biltmore	965.00	—
D D. D. McDade, Greensboro	962.00	—
D Harold F. Pitts, Hamilton Lakes	937.66	—
H Jappy Tyndall, New Bern	909.64	750
D Robert F. Farley, Greensboro	907.82	—
H James E. Smith, Cape Fear	904.81	750
J Hardy W. Skinner, Wilson Evening	901.00	—
J Fred Lee, Rocky Mount Evening	900.30	—
G J. Walden Weaver, Sir Walter	896.00	—
C J. E. Ellington, Cherryville	894.85	—
E Travis Hendren, Cleveland	878.50	—
D Raleigh D. Ellis, Hamilton Lakes	876.29	—
D John Howell, Oakview	867.00	—
J Melvin W. Bright, Weeksville	867.00	—
F James D. Lockamy, Lafayette	866.83	750
F Conrad D. Swick, Lafayette	866.83	750
F James R. Thomas, Lafayette	866.83	750
F Comer B. Vaughn, Lafayette	866.83	750
F Woody Huggins, Lumberton	856.58	750
C Claude R. Nelon, Lake Lure	855.00	750
D Morris Cockman, Sedgefield	848.54	750
E Tom Miller, Franklin-Ellis	832.27	750
D Raymond Bottoms, Oakview	831.00	—
J Dick Schirippa, Rocky Mount Luncheon	819.94	750
D George Branscom, Oakview	816.00	750
B Harry Davis, Mooresville	805.00	750
D H. Vestal Palmer, Hamilton Lakes	803.24	750
E Norman Williams, Milford Hills	799.51	750
D Carl W. Sinclair, Hamilton Lakes	793.54	750
G Hugh Lynn, Sir Walter	791.00	750
D Marion Nethery, Madison	785.86	750
J Bill Bailey, Rocky Mount Luncheon	777.62	750
D J. Thurman Freeze, Sr., Hamilton Lakes	775.29	750
B Ben O. Wise, Avery County	774.27	750
D Garland C. Clinard, Oakview	770.00	750
J George Tharrington, Rocky Mount Evening	768.48	750
D C. L. Ayers, Pinnacle	750.20	750
$500.00 to $749.99		
D Clyde Hendricks, Mocksville	739.50	—
J Hubert Carter, Wilson Evening	735.91	—
H Edwin L. West, Cape Fear	725.87	500
D J. O. Puett, Sedgefield	721.52	—
D George Kimberly, Mocksville	718.00	—

(Continued on page 11)

WHITE CANE DRIVE AWARDS

Based on amounts reported as of March 31, 1982

DISTRICT AWARDS

Highest Remittance Per Member
District 31-J $45.77 Per Member

Highest Increase Per Member
District 31-C Increase of $10.65 Per Member

1980-81—$32.09 Per Member
1981-82—$42.74 Per Member

CLUB AWARDS

Group/Club	District	Members	Total Amount Raised	Amount Per Member
Group I (1-20)				
Hanover	31-H	16	$4,202.82	$262.68
Group II (21-40)				
Charlotte Southern	31-C	30	$5,238.50	$174.62
Group III (41-60)				
Rocky Mount Luncheon	31-J	44	$7,040.00	$160.00
Group IV (61-80)				
Williamston	31-J	75	$6,000.00	$ 80.00
Group V (81-Over)				
High Point Host	31-D	92	$4,129.85	$ 44.89

1982 Camp Dogwood Summer Schedule

Check-in time: 3:00 p.m. to 5:00 p.m. Sunday
Check-out time: 9:00 a.m. to 11:00 a.m. Saturday

Session	Type of Group	Beginning	Ending
1st	Murdoch Center	Sunday, May 30	Saturday, June 5
2nd	O'Berry Center	Sunday, June 6	Saturday, June 12
3rd	Adults Only	Sunday, June 13	Saturday, June 19
4th	Youth	Sunday, June 20	Saturday, June 26
5th	Family and Adults	Sunday, June 27	Saturday, July 3
6th	Family and Adults	Sunday, July 4	Saturday, July 10
7th	Adults Only	Sunday, July 11	Saturday, July 17
8th	Family and Adults	Sunday, July 18	Saturday, July 24
9th	Deaf Only	Sunday, July 25	Saturday, July 31
10th	Family and Adults	Sunday, August 1	Saturday, August 7
11th	Family and Adults	Sunday, August 8	Saturday, August 14
12th	Adults Only	Sunday, August 15	Saturday, August 21

All sessions are six days in length

Cost: $60 per session for North Carolina blind and visually impaired
$90 per session for sighted persons accompanying blind

Campers may register for two sessions on a first-come first-served basis *provided* one of the sessions is in June and/or all campers who wish to attend Camp have had an opportunity to register for at least one session.

SUNDAY, JULY 18, IS CAMP DOGWOOD DAY.
Lions and friends of the blind throughout North Carolina are invited to visit Camp Dogwood on this date.

CLUB "50" TOTALS

(Continued from page 10)

D	John Wilson, Sedgefield	688.75	—
J	Gene P. Singletary, Ahoskie	676.60	—
E	William L. Allison, Cleveland	675.00	—
B	Robert Ledbetter, Longview	658.47	—
H	Roy Berbert, Greenville Host	658.45	500
G	John S. Patterson, Sir Walter	653.00	—
J	L. M. Brinkley, Ahoskie	646.22	—
F	Fred O. Falconbury, Lafayette	636.83	500
J	Bill Westcott, Rocky Mount Luncheon	606.86	500
A	Bill Dudak, Biltmore	606.00	—
C	Thomas J. Forney, Lawndale	605.00	—
F	Grady Howard, Spring Lake	600.00	—
B	Jerry Ervin, Mooresville	595.00	500
C	H. P. Harrill, Forest City	595.00	500
B	Vance Buchanan, Avery County	591.10	—
D	F. Ray Williard, Oakview	590.00	—
G	Frank T. Colvert, Sir Walter	570.00	—
G	Grover Teeter, Sir Walter	568.00	—
D	James R. Lain, Oakview	567.00	500
C	William B. Stone, Kings Mountain	564.58	500
D	Thomas O. Howell, Hamilton Lakes	563.09	—
D	William S. Knox, Greensboro	561.68	500
J	Rufus Barringer, Rocky Mount Evening	554.20	500
J	Ben Sharpe, Rocky Mount Evening	553.13	500
F	Bert Unger, Pee Dee	552.00	—
C	Kenneth Mayhew, Cherryville	550.00	500
D	William Joyce, Madison	545.18	500
J	William Mitchell, Wilson Evening	543.51	500
J	John Thomas, Rocky Mount Luncheon	539.29	500
J	Bruce Lam, Wilson Evening	538.25	500
G	Herbert A. Justice, North Raleigh	537.49	500
D	Paul Priddy, King	536.94	500
J	Clarence Joyner, Rocky Mount Evening	534.74	500
D	Fred Surrett, Oakview	521.00	500
C	Fred H. Beam, Lawndale	520.00	500
J	Henry Tharrington, Rocky Mount Evening	516.58	500
C	Fred W. Denton, Lawndale	511.20	500
J	Johnny Wooten, Rocky Mount Luncheon	510.84	500
D	E. C. Wilson, Sedgefield	509.01	500
F	Richard S. Sparks, Lafayette	505.58	500
J	Fred Combs, Rocky Mount Luncheon	502.67	500
D	Phillip Angel, Sr., Madison	500.00	500
C	Kenneth Paxton, Cherryville	500.00	500

$300.00 to $499.99

F	H. L. Hungate, Lumberton	491.19	—
A	Peyton Ivie, Murphy	490.79	—
J	Sterlin Shur, Ahoskie	484.42	—
B	Bill Wooldridge, Longview	475.29	—
J	Joe Purinai, Rocky Mount Luncheon	475.08	—
J	Cleve Woodward, Belhaven	470.00	300
B	Allen Lowrance, Mooresville	465.00	300
J	R. Edward Pendleton, Weeksville	464.00	—
D	David Price, Madison	463.48	—
D	M. John Marko, Hamilton Lakes	463.12	—
J	Godwin D. Smith, Ahoskie	456.00	—
D	Clifford D. Bridges, Hamilton Lakes	441.29	300
H	William E. Caudill, Supply	432.33	300
B	Wayne Honeycutt, Rutherford College	432.00	—
J	P. W. Whitfield, Wilson Evening	431.00	—
B	Gerald Lockee, Rutherford College	430.00	—
H	Edward L. Johnson, Hanover	429.73	300
J	Hugh T. Jones, Ahoskie	429.64	—
J	William J. Bryant, Ahoskie	422.51	—
J	E. L. Hollowell, Edenton	416.00	—
C	George Crosby, Bessemer City	412.00	300
G	J. Gilbert Teel, Sir Walter	410.00	—
D	John Burwell, King	405.27	—
J	Jonathan Tayloe, Ahoskie	401.40	—
J	Frank Chitty, Ahoskie	400.42	—
E	C. R. Barringer, Franklin-Ellis	396.00	—
J	Warren R. Tait, Wilson Evening	395.63	300
B	Willis Cook, Mooresville	394.00	300
J	Mack C. Jones, Ahoskie	392.64	—
J	J. Homer Styons, River City	390.85	300
J	Ed Strange, Rocky Mount Evening	390.25	—
D	Forris Thompson, Dobson	390.00	300
J	Cleveland Watson, Sharpsburg Community	389.60	300
E	Clyde E. Young, Spencer	388.00	300
D	Robert Peay, Madison	381.82	—
D	Paul Davidson, Mocksville	380.00	—
E	O. Y. Tucker, Stanfield	375.00	—
F	Richard H. Hopkins, Lafayette	374.58	300
D	J. Turner Bilisoly, Hamilton Lakes	373.99	300
J	Maurice K. Berry, Jr., Weeksville	373.00	—
H	Wayne Cole, New Bern	371.00	—
J	Edward L. McGee, Rocky Mount Luncheon	370.86	300
B	George Tucker, Longview	370.00	—
D	George Farrow, Glenwood	366.72	—
D	Clyde Kiker, Glenwood	361.78	—
F	William Gentry, Lumberton	353.41	300
D	Charles B. Lewallen, Hamilton Lakes	352.94	300
B	Elden Frye, Longview	350.00	300
D	Charles Jackson, Dobson	350.00	300
C	Donald Crawford, Kings Mountain	348.47	300
J	James A. Harrington, River City	345.23	300
B	Charles G. Rhyne, Conover	340.00	300
C	Luther Bennett, Kings Mountain	340.00	300
H	Bill Dudley, Farmville	337.00	300
G	Derwin C. Iverson, North Raleigh	336.79	300
D	John R. Dixon, Madison	335.33	300
F	Jack Kluttz, Lumberton	334.00	300
D	Charles Bishop, Pinnacle	331.01	300
H	Robert Logsdon, Greenville Host	330.49	300
H	Melvin Williams, Greenville Host	327.26	300
G	J. Bernard Shelley, Sir Walter	326.00	300

(Continued on page 12)

Sale of Blind Made Products Award Winners

Group I & II (1-40) ..... Wake Community, 31-G
Group III (41-60) ..... Mooresville, 31-B
Group IV (61-80) ..... Warrenton, 31-G
Group V (81-over) ..... Charlotte Central, 31-C
Winner of Sam A. Early Award ..... District 31-G

CLUB "50" TOTALS

(Continued from page 11)

J	Warren Flora, Rocky Mount Evening	319.66	300
J	Harold L. Clayton, Ahoskie	319.16	300
A	James Howse, Murphy	314.67	300
B	Zeb Malcolm, Rutherford College	310.00	300
J	Ed Sharpe, Rocky Mount Evening	309.84	300
J	Donald L. Viersen, Ahoskie	309.80	300
J	James A. Cherry, Wilson Evening	303.85	300
J	John Draughn, Wilson Evening	300.30	300
A	D. J. Cogdill, Hot Springs	300.00	300
B	Thomas E. Moser, Conover	300.00	300
B	Richard Wagoner, Rutherford College	300.00	300
D	Claude Ayers, Dobson	300.00	300

$200.00 to $299.99

J	Chester Rawls, Ahoskie	299.11	—
G	Don Niebling, Cary	296.39	—
H	Noah Baker, Farmville	290.00	200
E	Mac Byrum, Milford Hills	288.38	200
J	Guy C. Hobbs, Edenton	282.00	200
E	Grady Hall, Cleveland	275.50	—
E	Fred Kirby, Indian Trail	270.00	200
E	Jim Morris, Milford Hills	267.72	—
D	Bob Baily, Sedgefield	267.50	200
J	Charles Simpson, Wilson Evening	265.07	200
D	Raymond Smith, Glenwood	262.14	—
C	Johnny Reavis, Kings Mountain	258.49	200
J	Craig Sowerby, River City	258.40	200
A	Boyd Davis, Murphy	255.00	—
D	William H. Knight, Hamilton Lakes	253.17	200
H	Edwin B. Smith, Cape Fear	252.57	200
A	Ralph Summerrow, Hazelwood	250.00	200
B	Herbert N. Collins, City of Progress	250.00	200
D	John Norman, Dobson	250.00	200
D	Jerry Weaver, Dobson	250.00	—
F	Clark Cox, Pee Dee	250.00	200
H	Abner Knowles, Supply	250.00	200
J	Alexander Brickhouse, River City	245.38	200
J	Luther V. Creel, River City	245.21	200
G	Robert Colson, Cary	243.60	200
J	Robert P. Hollar, Wilson Evening	242.51	200
J	Allen Brown, Rocky Mount Luncheon	242.16	200
D	Joseph Tilley, Jr., Pinnacle	242.01	200
J	L. M. Willoughby, Ahoskie	241.00	200
J	Marvin E. Evans, Wilson Evening	239.90	200
B	Charles Moore, Mooresville	239.00	200
E	Donald Fallin, Franklin-Ellis	238.24	200
J	"Red" Baxley, Elizabeth City	238.00	200
D	Jim Mims, Glenwood	237.59	200
E	Floyd Hill, Benton Heights	235.00	200
J	Larry Whitt, Manteo	230.00	200
E	O. T. Smith, Milford Hills	229.61	200
J	Earl Overton, Sharpsburg Community	228.82	200
C	Dean Jones, Cornelius	225.13	200
J	Tom Eichler, Elizabeth City	225.00	200
J	David Lee Rhodes, River City	224.26	200
J	David E. Rhodes, River City	219.64	200
J	David Brantley, Rocky Mount Luncheon	219.41	200
G	Ed Kocan, Wake Community	217.26	200
C	Jack Hauser, Kings Mountain	215.61	200
J	John D. Williams, Rocky Mount Evening	215.35	200
F	S. E. (Tommy) Thomas, Sandhills	215.00	200
D	Gene Hassell, Oakview	214.00	200
D	George S. Moore, Greensboro	213.37	200
C	Connie Allison, Kings Mountain	212.46	200
D	C. L. Harris, Greensboro	212.00	200
E	Bill Simmerson, Milford Hills	210.00	200
J	L. E. Cherry, River City	209.81	200
A	Bill Downs, Murphy	205.00	200
C	Howard Bryant, Kings Mountain	205.00	200
O	John Lackey, Madison	204.14	200
A	Dave West, Hot Springs	200.00	200
B	Edmond Hudson, Rutherford College	200.00	200
C	Leonard Eury, Bessemer City	200.00	200
C	Ed Golf, Bessemer City	200.00	200
D	Jimmy Davis, Dobson	200.00	200
E	Max Hammill, Mount Pleasant	200.00	200
F	Bob Sells, Stanfield	200.00	200
F	Carlyle Biggs, Lumberton	200.00	200
F	Wilson Blackmon, Lumberton	200.00	200
F	Lenox Britt, Lumberton	200.00	200
F	Gordon Dove, Lumberton	200.00	200
F	Carl Sechriest, Lumberton	200.00	200
G	Ed Alexander, III, Sir Walter	200.00	200
H	A. P. Mewborn, Farmville	200.00	200
J	Matt Ahearn, Elizabeth City	200.00	200
J	W. Marvin Baker, Williamston	200.00	200
J	Arnold Daniels, Manteo	200.00	200
J	Earl Green, Manteo	200.00	200

$100.00 to $199.99

E	Joe W. Hall, Cleveland	194.50	100
D	Thomas D. May, Hamilton Lakes	193.96	—
D	Don T. Lewis, Greensboro	193.80	100
J	R. Alden Bass, Wilson Evening	192.85	—
D	Mahlon E. Honeycutt, Hamilton Lakes	191.54	100
D	Steve Weadon, Sedgefield	186.37	—
E	Roger Plummer, Franklin-Ellis	186.00	—
D	Frank Sells, King	183.17	—
C	Timothy Gladden, Kings Mountain	181.96	100

(Continued on page 13)

Clubs Receiving Certificates for Achieving Increase of 25% or more over their 1980-1981 White Cane Drive

Club	1980-1981	1981-1982	Percent of Increase
District 31-A			
Andrews	$ 425.00	$1,215.00	185%
Black Mountain	200.00	500.00	150%
Murphy	475.00	1,004.67	111%
Cherokee	275.00	453.00	64%
Franklin	825.00	1,337.62	62%
Swannanoa Valley	310.40	460.00	48%
West Asheville	648.00	932.39	44%
Woodfin	400.00	570.00	42%
Clyde	550.00	726.60	32%
District 31-B			
Bethlehem	573.23	1,503.65	162%
Drexel	270.00	640.00	137%
Conover	1,000.00	2,310.92	131%
Troutman	859.57	1,800.00	109%
South Iredell	500.00	1,000.00	100%
City of Progress	710.00	1,350.00	90%
Hudson	650.00	1,014.87	56%
Wilkesboro	630.00	875.00	38%
Mooresville	5,171.80	7,051.81	36%
Maiden	996.00	1,348.00	35%
Morganton	2,290.00	3,084.00	34%
Startown	300.00	400.00	33%
North Wilkesboro	1,503.30	1,965.84	30%
Longview	2,056.92	2,671.28	29%
Claremont	775.00	1,000.00	29%
Sherrills Ford	1,100.00	1,380.00	25%
District 31-C			
Charlotte Eastern	1,600.00	4,415.00	175%
Charlotte Southern	1,910.00	5,238.50	174%
Chase	260.00	600.00	130%
Pineville	220.00	450.00	104%
Kings Mountain	1,493.18	2,835.00	89%
Newell-UNCC	208.11	360.00	72%
Shelby	2,102.94	3,548.18	68%
Mint Hill	200.00	308.19	54%
Derita	973.91	1,490.00	52%
Matthews	375.00	568.50	51%
Shelby Community	375.00	525.00	40%
Cherryville	1,260.00	1,760.00	39%
East Gastonia	910.00	1,242.09	36%
Dallas	160.00	210.00	31%
Davidson	1,720.00	2,152.57	25%
District 31-D			
Glenwood	328.91	1,067.00	224%
Seagrove	170.00	530.00	211%
Twin-City	855.00	2,222.35	159%
Guilford College	200.00	508.15	154%
Boonville	500.00	1,125.00	125%
High Point Luncheon	353.63	682.23	92%
Hamilton Lakes	1,906.97	3,566.09	87%

Gate City	525.00	925.00	76%
Oakview	1,160.00	1,955.00	68%
Gibsonville	322.00	500.00	55%
Pilot Mountain	370.00	560.00	51%
Grays Chapel	325.00	450.00	38%
Reidsville	1,050.00	1,435.00	36%
Kernersville	900.00	1,200.00	33%
Walkertown	1,030.00	1,325.00	28%
O'Henry	445.00	565.00	26%
High Point	3,300.00	4,129.85	25%
District 31-E			
Reedy Creek	235.00	570.00	142%
North Kannapolis	80.00	160.00	100%
Aquadale	160.00	305.00	90%
Mount Ulla	300.00	540.00	80%
Tyro	230.81	390.00	68%
Enochville	330.00	556.00	68%
Rockwell	224.18	362.89	61%
Mount Pleasant	1,576.88	2,365.13	49%
Landis	745.00	990.00	32%
Winecoff	400.00	510.00	27%
Locust	330.00	420.00	27%
District 31-F			
Hamlet	820.00	3,180.00	287%
Dublin	200.00	400.00	100%
North Fayetteville	720.00	1,400.00	94%
Mary Stewart	675.00	1,270.00	88%
Saint Pauls	682.00	1,225.00	79%
Clinton	1,225.00	2,078.00	69%
Rockingham	748.00	1,260.00	68%
Raeford	650.00	1,021.20	57%
Pee Dee	418.00	650.00	55%
Clarkton	432.00	656.00	51%
Troy	694.64	1,025.21	47%
Autryville	200.00	280.00	40%
Riegelwood	300.00	420.00	40%
Pinehurst	973.32	1,358.87	39%
West Montgomery	360.00	500.00	38%
Dunn	430.00	590.00	37%
Whiteville	1,650.00	2,250.00	36%
Roseboro	200.00	270.00	35%
Tabor City	300.00	400.00	33%
Broadway	300.00	400.00	33%
Laurinburg	2,290.00	3,020.00	31%
Pinebluff	325.00	420.00	29%
Aberdeen	961.00	1,231.86	28%
Sanford	3,540.00	4,530.00	27%
Pembroke	809.40	1,035.00	27%
Vass	400.00	510.00	27%
District 31-G			
Carrboro	820.70	2,500.00	204%
Bull City	150.00	405.00	170%
Youngsville	306.00	647.60	111%
Wake Community	1,124.30	2,002.38	78%
Zebulon	799.00	1,275.00	59%
Siler City	664.00	1,025.00	54%
North Raleigh	429.00	660.00	53%
Wendell	870.00	1,325.00	52%

(Continued on page 14)

CLUB "50" TOTALS

(Continued from page 12)

D	Roy Blake, Madison	181.26	—
H	Charles Snell, Greenville Host	177.00	100
D	James E. Filipski, Greensboro	176.27	—
J	Doug Mims, Rocky Mount Luncheon	175.36	—
B	Fielding Clark, Conover	175.00	100
C	J. D. Gaston, Cherryville	175.00	100
F	Tom McGuirt, Lumberton	175.00	—
F	A. J. Spong, Sandhills	172.78	—
B	Dwight Frye, Longview	171.41	—
G	Aaron E. Fussell, Sr., North Raleigh	170.00	—
E	Bill Freeze, Franklin-Ellis	168.78	—
D	Lee Lauten, Madison	167.22	—
J	Henry Leggett, Williamston	166.50	—
C	James Blakeley, Cornelius	165.75	—
E	Locke Steele, Cleveland	165.50	—
D	Abner G. Crothers, Greensboro	161.85	—
D	Joseph L. Perkins, Hamilton Lakes	161.50	100
G	John Calloway, Wake Community	161.06	100
G	Robert Wishon, Jr., Cary	161.02	—
H	Arthur F. Teague, Cape Fear	160.79	100
F	Lester Hardin, Lumberton	160.46	100
A	Charles Hughes, Murphy	160.00	—
C	Marcus Whitehurst, Bessemer City	150.00	100
B	Charles Leagon, Mooresville	159.00	100
D	Clyde Rudd, Greensboro	158.95	100
D	Arthur Whittle, Glenwood	158.00	100
J	Warren Weaver, Rocky Mount Evening	157.95	—
C	Woody Washam, Sr., Cornelius	157.81	—
J	Gerald Willis, Rocky Mount Luncheon	156.26	100
A	Charles A. Johnson, Murphy	155.00	—
D	Forrest R. Williard, II, Oakview	155.00	—
D	James Weikel, Jr., Greensboro	153.79	—
J	Albert F. Flowers, Wilson Evening	153.79	100
H	Gene B. Hedgepeth, Cape Fear	151.73	100
A	Bill Ferguson, Hot Springs	150.00	—
A	Claude Gowan, Hot Springs	150.00	—
A	Claude Runnion, Hot Springs	150.00	—
A	Max Blakemore, Murphy	150.00	—
A	R. D. Bruce, Murphy	150.00	—
A	Al Long, Biltmore	150.00	—
B	Harold Frye, Longview	150.00	—
B	P. D. Nolan, Longview	150.00	—
C	Harold Meadows, Bessemer City	150.00	100
F	Morrie Turner, Hope Mills	150.00	100
F	David Zimmerman, Hope Mills	150.00	100
G	Alexander Densen, Sir Walter	150.00	100
H	John Turner Walston, Farmville	150.00	100
J	Jack Alligood, Belhaven	150.00	—
J	E. M. Smith, Rocky Mount Evening	149.14	100
J	Fenton Blythe, Rocky Mount Luncheon	148.25	100
J	W. D. Stallings, Rocky Mount Evening	147.73	100
D	Carl McKinney, Glenwood	146.00	100
D	Carl Lain, Oakview	143.00	100
D	A. D. Garrison, Greensboro	141.72	100
J	Melvin Styons, River City	141.52	100
A	Arnold Grape, Valley Springs	140.00	100
C	Nick Newton, Cornelius	140.00	100
E	Foy Ritchie, Mount Pleasant	140.00	100
J	Ron Warren, Sharpsburg Community	139.00	100
D	James Underwood, King	137.52	100
E	Ralph A. Cox, Spencer	134.00	100
A	Joe Silvers, Pisgah Forest	133.71	100
E	Hugh S. Young, Spencer	133.00	100
C	Milt Cox, Cornelius	132.87	100
H	Allen B. Whitfield, Cape Fear	130.92	100
J	Milton Bass, Rocky Mount Evening	129.17	100
D	James Hawkins	127.82	100
J	William Sterritt, River City	126.95	100
J	Elbert Balkcum, Wilson Evening	126.28	100
D	Lenwood E. Dennis, Greensboro	126.21	100
J	George Vince Thomason, River City	125.81	100
H	O. E. Dowd, Greenville Host	125.08	100
F	Sam Brown, Hope Mills	125.00	100
F	Ray McCormick, Hope Mills	125.00	100
G	Nello Norris, Sir Walter	125.00	100
J	Pete Armstrong, Rocky Mount Evening	124.21	100
G	Noah Duncan, Cary	123.75	100
B	Gary E. Wolford, City of Progress	123.00	100
E	Jim Edens, Milford Hills	121.20	100
D	William E. King, Greensboro	121.00	100
J	Jimmie Jackson, Elizabeth City	121.00	100
J	Jack Crawley, Rocky Mount Luncheon	120.40	100
H	Walt Kitchen, Greenville Host	120.25	100
J	John Denton, Sharpsburg Community	120.14	100
B	Sam Edmiston, Mooresville	120.00	100
E	Leonard Ritchie, Mount Pleasant	120.00	100
J	Donald W. Baker, Weeksville	120.00	100
B	Bobby J. Everidge, City of Progress	119.00	100
J	W. B. Bullock, Rocky Mount Evening	118.05	100
D	Mike Roberts, Sedgefield	117.37	100
J	Bill Raynor, Sharpsburg Community	117.22	100
J	Kenneth Duke, Sharpsburg Community	116.70	100
J	Dong Jin, Rocky Mount Luncheon	116.22	100
B	Jake W. Williams, Mooresville	115.00	100
F	Everette Taylor, Pee Dee	115.00	100

(Continued on page 14)

CLUBS RECEIVING CERTIFICATES—*(Continued from page 13)*

Club	1980-81	1981-82	Percent of Increase
Pilot	595.00	900.00	51%
Apex	1,141.05	1,720.48	50%
Louisburg	1,003.00	1,505.00	50%
Goldston	187.00	275.00	47%
Durham Community	403.00	575.00	42%
Durham	1,851.00	2,575.00	39%
Wake Forest	607.00	760.00	25%
District 31-H			
Supply	280.00	700.00	150%
Minnesott Beach	445.00	850.00	91%
Havelock	1,050.00	1,685.00	60%
Greenville Host	1,732.00	2,584.39	49%
Cape Fear	1,009.00	1,500.00	48%
Kinston Breakfast	360.00	480.00	33%
Adamsville	850.00	1,110.00	30%
District 31-J			
Robersonville	240.00	500.00	108%
River City	1,325.00	2,750.00	107%
Davie	400.00	800.00	100%
Tarboro	508.16	910.00	79%
Sharpsburg Community	717.15	1,125.78	56%
Rich Square	165.00	250.00	51%
Washington	1,490.00	2,120.00	42%
Wilson Evening	1,950.00	2,728.00	39%
Bath	260.10	361.00	38%
Nashville	998.00	1,265.00	26%
Milwaukee	198.60	250.17	25%

Industries of the Blind to Mark 50th Anniversary

Industries of the Blind in Greensboro will mark its 50th Anniversary next year (1983) and is making plans to have open house with employees on production during the N.C. Lions State Convention to be held in Greensboro May 20-21-22, 1983.

This Industry was started in 1933 by a group interested in providing gainful employment for the visually handicapped. The original work force was six people. Today they employ 150 people, 110 of these being blind or physically handicapped.

Lions Clubs sales presently account for over one-half million in sales each year and represent a big factor in keeping employment steady in the Industry.

Industries of the Blind is a non-profit industry, with any excess earnings paid to the employees in the form of bonuses or pensions or used for improvements to the building and machinery.

The Andrews Lions Club helped to purchase a wheelchair for a local resident.

CLUB "50" TOTALS

(Continued from page 13)

D	Morris L. Sutton, Hamilton Lakes	113.50	100
B	Charles Jones, Mooresville	112.00	100
D	Joe H. Ridge, Greensboro	112.00	100
J	Ray Pate, Sharpsburg Community	111.12	100
B	Bill Gibson, Mooresville	110.00	100
C	C. Ned Beam, Cherryville	110.00	100
C	Charles Wiseman, Cherryville	110.00	100
E	Ned Hudson, Mount Pleasant	110.00	100
J	Leon C. Mills, Wilson Evening	110.00	100
J	Joe Robbins, Rocky Mount Luncheon	109.61	100
J	Dawson Haddock, Sharpsburg Community	109.00	100
G	M. G. Isley, Cary	108.42	100
J	Michael T. Owens, River City	108.40	100
D	Eli Price, Madison	107.94	100
E	Walton Johnson, Indian Trail	107.50	100
B	David G. Fussell, City of Progress	107.00	100
B	Clinton Holdsclaw, Mooresville	107.00	100
F	Tom Fletcher, Pee Dee	107.00	100
H	Dwight Boyce, Farmville	106.75	100
H	Bernice D. Horton, Cape Fear	106.17	100
F	Robert Hede, Pee Dee	106.00	100
J	Blake W. Tharin, Rocky Mount Luncheon	105.45	100
F	Donald Lundy, Hope Mills	105.00	100
H	Billy Hales, Pikeville	104.96	100
J	Stephen R. Masters, River City	103.29	100
D	Charlie Johnson, Glenwood	102.87	100
H	J. D. Wilson, Greenville Host	102.50	100
C	Robert Scism, Kings Mountain	102.01	100
F	Glenn Sumpter, Pee Dee	102.00	100
D	Ralph W. Mullins, Greensboro	101.63	100
J	Bob Rosenheim, Elizabeth City	101.50	100
J	Edward M. Ronald, River City	101.40	100
C	Bill Norberg, Cornelius	101.32	100
D	Robert M. Godfrey, Greensboro	101.05	100
H	Jack Howell, New Bern	101.00	100
J	Carl W. Harris, Belhaven	100.84	100
C	Wes Rood, Cornelius	100.11	100
D	William Pulliam, Jr., King	100.11	100
A	Don Gahagan, Hot Springs	100.00	100
A	Sidney Harrison, Hot Springs	100.00	100
A	Larry McCall, Hot Springs	100.00	100
A	Jerry Shelton, Hot Springs	100.00	100
A	Don Hughes, Murphy	100.00	100
A	Bucky Purcell, Murphy	100.00	100
A	Larry Carter, Valley Springs	100.00	100
A	William Estes, Valley Springs	100.00	100
A	Jimmy Hoyle, Valley Springs	100.00	100
A	Richard Hunt, Valley Springs	100.00	100
A	Edwin Sizemore, Valley Springs	100.00	100
B	John Bolan, Granite Falls	100.00	100
B	Pete Bumgarner, Granite Falls	100.00	100
B	Jerry Childers, Granite Falls	100.00	100
B	Melton Hope, Granite Falls	100.00	100
B	Herman Kizer, Granite Falls	100.00	100
B	Roger McGuire, Granite Falls	100.00	100
B	Woody Tucker, Granite Falls	100.00	100
B	Ray Yount, Granite Falls	100.00	100
B	Carl Yates, Longview	100.00	100
B	Lewis Gentry, Rutherford College	100.00	100
B	Dean Lankford, Rutherford College	100.00	100
B	Stephen Rudicil, Rutherford College	100.00	100
B	Allen Deaton, South Iredell	100.00	100
C	Larry Horton, Cornelius	100.00	100
C	Tom Willis, Cornelius	100.00	100
C	Hal Plonk, Kings Mountain	100.00	100
D	Wayne Hunter, Dobson	100.00	100
D	Horace W. Johnson, Greensboro	100.00	100
D	W. E. Hall, Mocksville	100.00	100
E	Bill Krimminger, Mount Pleasant	100.00	100
E	Charles Ritchie, Mount Pleasant	100.00	100

(Continued on page 16)

INDUSTRIES OF THE BLIND thanks the LIONS CLUBS for ½ million in sales in 1981.

Helping provide jobs for over 100 blind persons.

For information on a **Blind Made Products sale** for your club, **call (919) 274-1591— Derek Davis, Sales Manager**

Industries of the Blind

920 West Lee Street
Box 3544
Greensboro, N.C. 27402

Skilcraft **Quality Blind Made Products**

CLUB "50" TOTALS

(Continued from page 13)

F	Tom Bennett, Hope Mills	100.00	100
F	Jacob MacKorell, Hope Mills	100.00	100
F	Al Martin, Hope Mills	100.00	100
F	Phillip Childress, Lumberton	100.00	100
F	Charles Ivey, Lumberton	100.00	100
F	George Martin, Lumberton	100.00	100
F	Mitchell A. Taylor, Lumberton	100.00	100
F	W. T. Gardner, Pee Dee	100.00	100
H	Ray Mewborn, Farmville	100.00	100
H	Ervin Gray, Greenville Host	100.00	100
H	Harold McNair, Jacksonville Breakfast	100.00	100
H	Walter J. Powner, Jr., Jacksonville Breakfast	100.00	100
J	Jesse Curtis, Williamston	100.00	100
J	H. P. Mobley, Williamston	100.00	100

$50.00 to $99.99

A	James Jones, Pisgah Forest	97.43	50
D	A. Frank Johns, Greensboro	97.23	50
G	John B. Martin, North Raleigh	94.51	50
B	Rick D. Campbell, City of Progress	94.00	50
A	Dave Butler, Pisgah Forest	92.38	50
J	R. E. Mayfield, Wilson Evening	90.00	50
G	Tim Smiljanich, Wake Community	89.78	50
H	Wilbur Pike, Pikeville	89.00	50
J	C. C. Moss, Wilson Evening	89.00	50
E	Luther Maxwell, Mount Pleasant	87.44	50
E	Frank McCray, Kannapolis	86.00	50
E	Al Brandon, Franklin-Ellis	85.53	50
E	Dick Collins, Mount Pleasant	83.49	50
E	Bob Blaney, Mount Pleasant	83.00	50
D	Ben Blakewood, Sedgefield	82.00	50
C	Edwin Moore, Kings Mountain	81.30	50
A	J. P. Wortman, Pisgah Forest	80.97	50
D	John Fletcher, Sedgefield	80.21	50
H	Don Dunlap, Greenville Host	80.00	50
H	Jack Whichard, Greenville Host	80.00	50
D	Woodrow Lawson, King	79.79	50
D	J. Frank Paris, Greensboro	77.50	50
H	Gene Beaman, Farmville	77.50	50
G	William H. Peace, North Raleigh	77.24	50
J	Billy Batchelor, Wilson Evening	77.00	50
D	William N. Dove, Greensboro	75.74	50
J	Wayne Hathway, Sharpsburg Community	75.42	50
B	Ray Jackson, Mooresville	75.00	50
D	R. E. Patton, Sr., Glenwood	75.00	50
D	Steven D. Allen, Greensboro	75.00	50
J	Gordon Register, Wilson Evening	74.00	50
D	H. Wayne Comstock, Greensboro	72.84	50
J	Herbert Norfleet, Belhaven	72.00	50
E	Faison Pickard, Franklin-Ellis	71.75	50
E	Charles Garrett, Cleveland	71.50	50
J	R. C. Fields, Rocky Mount Evening	70.50	50
G	Sam Anderson, Sir Walter	70.00	50
H	D. E. Pete Mueller, Jacksonville Breakfast	70.00	50
H	Walter Vatcher, Jacksonville Breakfast	70.00	50
B	Wayne Frick, Mooresville	69.00	50
E	Earl Sides, Franklin-Ellis	68.61	50
D	Jack G. Corriher, Mocksville	67.50	50
A	Homer Cox, Pisgah Forest	67.00	50
J	Marvin Robinson, Rocky Mount Luncheon	66.56	50
H	Al Savino, Jacksonville Breakfast	65.00	50
J	Fred M. Hill, Ahoskie	65.00	50
C	Tom Dutton, Cornelius	64.83	50
E	Ron Hurlocker, Mount Pleasant	64.06	50
J	Henry Dail, Wilson Evening	64.00	50
B	Harry A. Thompson, City of Progress	62.00	50
E	James Murray, Kannapolis	62.00	50
D	Donald G. Whicker, Walkertown	61.50	50
G	J. D. Roberts, Wake Community	61.06	50
B	C. Sanford Sain, Jr., City of Progress	61.00	50
H	Alan Griffin, Greenville Host	60.61	50
B	Gary A. Shaver, City of Progress	60.00	50
C	George Beam, III, Cherryville	60.00	50
C	Archie L. Queen, Lake Lure	60.00	50
F	George McCormick, Hope Mills	60.00	50
F	Mitchell Roller, Pee Dee	60.00	50
H	Conrad Mozingo, Farmville	60.00	50
H	Edward L. Garrison, Greenville Host	60.00	50
H	Art Clark, Jacksonville Breakfast	60.00	50
H	George Clark, Jacksonville Breakfast	60.00	50
E	Richard Archer, Mount Pleasant	59.93	50
C	Steve Wallin, Cornelius	59.00	50
H	Hubert Nicholson, Greenville Host	59.00	50
H	William L. Howard, Cape Fear	58.94	50
G	Wilbur Hales, Wake Community	58.68	50
J	Raynald Yudin, River City	58.60	50
D	Rev. J. Doane Stott, Greensboro	58.54	50
B	Samuel R. Kilgore, Jr., Avery County	58.34	50
J	Aubrey Hollowell, Belhaven	58.09	50
D	Richard Platt, Madison	58.03	50
D	George P. Dick, Greensboro	57.00	50
J	Theodore Jones, Belhaven	57.00	50
J	Jim Headlee, Sharpsburg Community	56.88	50
E	Glen Blackwell, Milford Hills	56.68	50
D	David H. Freeman, Walkertown	56.21	50
B	Freddie Goodrum, Mooresville	56.00	50
D	Henry Thomas, Oakview	56.00	50
E	Heath Simpson, Indian Trail	56.00	50
E	Bob Fallis, Kannapolis	56.00	50
E	Carl Moore, Kannapolis	56.00	50
C	G. W. Ellis, Kings Mountain	55.95	50
G	Grier Bowers, Wake Community	55.45	50
D	Darrell Hawkins, Madison	55.17	50
A	Michael Whiteside, Valley Springs	55.00	50
C	James P. Fowler, Jr., Lake Lure	55.00	50
C	James L. Hook, Lake Lure	55.00	50
D	Tom BonDurant, Oakview	55.00	50
F	Earl Doty, Pee Dee	55.00	50
G	Art White, Sir Walter	55.00	50
G	Verne Ingersoll, Wake Community	54.92	50
J	Bill Garwood, Elizabeth City	54.00	50
D	Harold Johnson, King	53.81	50
G	William C. Holder, Cary	53.80	50
G	Robert Jones, Wake Community	53.55	50
E	John Koeb, Milford Hills	53.49	50
J	Kenyon B. Segnor, River City	53.40	50
D	Otis McNeil, King	53.13	50
E	Everett Deal, Enochville	53.00	50
E	H. W. Vaughn, Enochville	53.00	50
E	J. W. Phillips, Kannapolis	53.00	50
E	Harold Wright, Kannapolis	53.00	50
J	Charlie Smith, Belhaven	53.00	50
J	Harold Williams, Belhaven	53.00	50
D	John M. Wolfe, Greensboro	52.94	50
H	Alvis Tyndall, Farmville	52.75	50
B	Joe Seegers, Avery County	52.50	50
H	Walter L. Duford, Cape Fear	52.50	50
H	Withers Harvey, Greenville Host	52.50	50
G	James M. Wilson, North Raleigh	52.35	50
E	Eugene Cherry, Enochville	52.00	50
E	Troy Karriker, Enochville	52.00	50
E	Sam McCorkle, Enochville	52.00	50
J	Silas Bradley, Belhaven	52.00	50
J	Jim Courson, Belhaven	52.00	50
E	Jesse Morgan, Franklin-Ellis	51.98	50
H	Ausborne Elliott, Cape Fear	51.80	50
J	Burl Williams, Sharpsburg Community	51.47	50
D	Ben W. Allen, Greensboro	51.17	50
J	Charles F. Lambert, IV, River City	51.12	50
C	Mitch Barnes, Cornelius	51.00	50
D	Bill Hoke, Oakview	51.00	50

Top 25 Clubs in Total Amount Contributed To White Cane Drive 1981-1982

Number of Clubs in Each District in Top 25 in Total Amount Contributed to White Cane Drive 1981-1982

District	No. Clubs
A.	—
B	2
C	6
D	5
E	1
F	4
G	2
H	1
J	4
	25

Club		District	Amount
1.	Raleigh Host	G	$8,330.71
2.	Mooresville	B	7,051.81
3.	Rocky Mount Luncheon	J	7,040.00
4.	Williamston	J	6,000.00
5.	Sir Walter	G	5,438.93
6.	Charlotte Southern	C	5,238.50
7.	Greensboro	D	4,850.00
8.	Winston-Salem Host	D	4,720.00
9.	Sanford	F	4,530.00
10.	Charlotte Eastern	C	4,415.00
11.	Hanover	H	4,202.82
12.	High Point	D	4,129.85
13.	Charlotte Central	C	4,025.00
14.	Rutherfordton	C	3,685.00
15.	Rocky Mount Evening	J	3,655.98
16.	Hamilton Lakes	D	3,566.09
17.	Shelby	C	3,548.18
18.	Edenton	J	3,484.75
19.	Gastonia	C	3,310.00
20.	Lumberton	F	3,262.30
21.	Hamlet	F	3,180.00
22.	Albemarle	E	3,140.00
23.	Asheboro	D	3,139.97
24.	Morganton	B	3,084.00
25.	Laurinburg	F	3,020.00

E	Connor R. Hutchison, Cleveland	51.00	50
E	Raymond Clawson, Enochville	51.00	50
E	Ralph Smith, Enochville	51.00	50
H	John Steffenson, Greenville Host	50.90	50
C	Earl Black Cornelius	50.81	50
H	George Pollock, Greenville Host	50.55	50
J	Ed Griffin, Rocky Mount Luncheon	50.44	50
D	DeVere Green, King	50.26	50
H	Robert Lamb, Greenville Host	50.08	50
A	Harold Peebles, Candler	50.00	50
A	E. O. Bradshaw, Hot Springs	50.00	50
A	Bud Brock, Murphy	50.00	50
A	Rusty Hughes, Murphy	50.00	50
A	Cecil Bonham, Valley Springs	50.00	50
A	Charles Erwin, Valley Springs	50.00	50
A	James Fisk, Valley Springs	50.00	50
A	Thomas Grape, Valley Springs	50.00	50
A	Robert Gray, Valley Springs	50.00	50
A	William Ledbetter, Valley Springs	50.00	50
A	Zack Ledbetter, Valley Springs	50.00	50
A	Elmer Lee, Valley Springs	50.00	50
A	Sam Maxwell, Valley Springs	50.00	50
A	Leonard Moody, Valley Springs	50.00	50
A	Jessie Swain, Valley Springs	50.00	50
A	Leland Thompson, Valley Springs	50.00	50
B	Ross B. Lewin, City of Progress	50.00	50
B	Larry D. Sniden, City of Progress	50.00	50
B	Ralph Bostain, Conover	50.00	50
B	Charles D. Davis, Conover	50.00	50
B	Henry Herman, Conover	50.00	50
B	A. L. Kiser, Conover	50.00	50
B	Harry W. Miller, Conover	50.00	50
B	Hugh I. Setzer, Jr., Conover	50.00	50
B	Joe Parker, Granite Falls	50.00	50
B	Conley Starnes, Granite Falls	50.00	50
B	Richard Starnes, Granite Falls	50.00	50
B	Floyd Wilson, Granite Falls	50.00	50
B	Sid Fagan, Longview	50.00	50
B	Fred Hall, Longview	50.00	50
B	Bill Hudson, Jr., Longview	50.00	50
B	Harold Lockman, Longview	50.00	50
B	Steve Tucker, Longview	50.00	50
C	J. R. Curtis, Bessemer City	50.00	50
C	Dan Kincaid, Bessemer City	50.00	50
C	Allen Martin, Bessemer City	50.00	50
C	Clyde Servis, Bessemer City	50.00	50
C	Ted Archer, Cornelius	50.00	50
C	Tom Cannon, Cornelius	50.00	50
C	Gene Davis, Cornelius	50.00	50
C	Jack Reagens, Cornelius	50.00	50
C	Dan Sherrill, Cornelius	50.00	50
C	John Washam, Cornelius	50.00	50
C	W. K. Mauney, Jr., Kings Mountain	50.00	50
C	Clarence Peele, Kings Mountain	50.00	50
C	Doug Smith, Kings Mountain	50.00	50
C	Kurt Muller, Lake Lure	50.00	50
C	Fredrick H. Wescoe, Lake Lure	50.00	50
D	Robert "Bob" Comer, Dobson	50.00	50
D	Ricky Dobbins, Dobson	50.00	50
D	Kent Outlaw, Dobson	50.00	50
D	Jonathan W. Smith, Greensboro	50.00	50
D	James A. Thurman, Greensboro	50.00	50
E	James W. Hartsell, Cleveland	50.00	50
E	C. R. McCorkle, Enochville	50.00	50
E	Bob Harvey, Franklin-Ellis	50.00	50
E	Bobby G. Brown, Landis	50.00	50
E	Arthur H. Lee, Landis	50.00	50
E	Duncan Rogers, Milford Hills	50.00	50
E	Coy Black, Mount Pleasant	50.00	50
E	Billy Hammill, Mount Pleasant	50.00	50
E	Gene Hough, Mount Pleasant	50.00	50
E	Claude W. Bost, Rockwell	50.00	50
E	John Athay, West Lexington	50.00	50
E	Wayne Crowell, West Lexington	50.00	50
E	Leonard Ellis, Jr., West Lexington	50.00	50
E	James C. Michael, West Lexington	50.00	50
E	Jimmy Norred, West Lexington	50.00	50
E	Allan Thompson, West Lexington	50.00	50
F	Dennis Lee, Hope Mills	50.00	50
F	David Warner, Hope Mills	50.00	50
F	Nelson Blue, Sandhills	50.00	50
F	Herman Carlson, Sandhills	50.00	50
F	Neil Cools, Sandhills	50.00	50
F	Henri DeBlende, Sandhills	50.00	50
F	Jack Gordon, Sandhills	50.00	50
F	Leslie Gordon, Sandhills	50.00	50
F	Angus McDonald, Sandhills	50.00	50
F	Mac McMillan, Sandhills	50.00	50
F	Dick Newsham, Sandhills	50.00	50
F	David Paul, Sandhills	50.00	50
F	Donald Poling, Sandhills	50.00	50
F	Mike Reason, Sandhills	50.00	50
F	Fred Riddell, Sandhills	50.00	50
F	Donald Stubbs, Sandhills	50.00	50
G	Cecil Taylor, Cary	50.00	50
G	Dan Bartley, Sir Walter	50.00	50
G	Seth Gaskill, Sir Walter	50.00	50
H	Byron Kim Bass, Farmville	50.00	50
H	Perry Beaman, Farmville	50.00	50
H	Bobby Everette, Farmville	50.00	50
H	L. R. Everette, Farmville	50.00	50
H	Paul Hampton, Farmville	50.00	50
H	James A. Wooten, Jr., Farmville	50.00	50
H	Frank Hartman, Jacksonville Breakfast	50.00	50
H	Bernie Peffley, Jacksonville Breakfast	50.00	50
H	Henry Woods, Jacksonville Breakfast	50.00	50
H	Harley Evans, Supply	50.00	50
H	J. J. Hawes, Supply	50.00	50
H	Sydney Holden, Supply	50.00	50
H	Jessie Parker, Supply	50.00	50
H	Walt Selkinghaus, Supply	50.00	50

Top 25 Clubs in Percent of Increase Over 1980-1981 White Cane Contribution

Number of Clubs in Each District in Percent of Increase Over 1980-1981 White Cane Contribution

District	No. Clubs
A	3
B	5
C	4
D	5
E	2
F	2
G	3
H	1
J	3
	28

Tie for 25th Place

Club		District	White Cane Contribution 1980-1981	White Cane Contribution 1981-1982	Percent of Increase
1. Hamlet		F	$ 820.00	$3,180.00	287
2. Glenwood		D	328.91	1,067.00	224
3. Seagrove		D	170.00	530.00	211
4. Carrboro		G	820.70	2,500.00	204
5. Andrews		A	425.00	1,215.00	185
6. Charlotte Eastern		C	1,600.00	4,415.00	175
7. Charlotte Southern		C	1,910.00	5,238.50	174
8. Bull City		G	150.00	405.00	170
9. Bethlehem		B	573.23	1,503.65	162
10. Twin-City		D	855.00	2,222.35	159
11. Guilford College		D	200.00	508.15	154
12. Supply		H	280.00	700.00	150
13. Black Mountain		A	200.00	500.00	150
14. Reedy Creek		E	235.00	570.00	142
15. Drexel		B	270.00	640.00	137
16. Conover		B	1,000.00	2,310.92	131
17. Chase		C	260.00	600.00	130
18. Boonville		D	500.00	1,125.00	125
19. Youngsville		G	306.00	647.60	111
20. Murphy		A	475.00	1,004.67	111
21. Troutman		B	859.57	1,800.00	109
22. Robersonville		J	240.00	500.00	108
23. River City		J	1,325.00	2,750.00	107
24. Pineville		C	220.00	450.00	104
25. South Iredell	TIE	B	500.00	1,000.00	100
North Kannapolis	TIE	E	80.00	160.00	100
Dublin	TIE	F	200.00	400.00	100
Davie	TIE	J	400.00	800.00	100

J	Gary Boyd, Belhaven	50.00	50	J	Bob McLaughlin, Columbia	50.00	50
J	James Everett, Belhaven	50.00	50	J	William Reynolds, Columbia	50.00	50
J	John Tooley, Belhaven	50.00	50	J	George Rowsom, Columbia	50.00	50
J	Charles Cohoon, Columbia	50.00	50	J	Hubert Spencer, Columbia	50.00	50
J	William Edwards, Columbia	50.00	50	J	T. J. Spencer, Columbia	50.00	50
J	Jack Hoffner, Columbia	50.00	50	J	Herb Crase, Elizabeth City	50.00	50
J	Phillip House, Columbia	50.00	50	J	Lem S. Meiggs, Elizabeth City	50.00	50
J	Calvert Jones, Columbia	50.00	50	J	M. C. Sawyer, Elizabeth City	50.00	50

The following quotes were taken from insurance forms and were eventually published in the *Toronto Sun*, July 26, 1977.

. . . The other car collided with mine without giving warning of its intentions.

. . . The guy was all over the road; I had to swerve a number of times before I hit him.

. . . I pulled away from the side of the road, glanced at my mother-in-law and headed over the embankment.

. . . I had been driving my car for forty years when I fell asleep at the wheel and had an accident.

. . . I was on my way to the doctor's office with rear end trouble when my universal joint gave way causing me to have an accident.

. . . The telephone pole was approaching fast. I was attempting to swerve out of its path when it struck my front end.

. . . My car was legally parked as it backed into the other vehicle.

. . . An invisible car came out of nowhere, struck my car, and vanished.

. . . I was sure the old fellow would never make it to the other side of the roadway when I struck him.

. . . The pedestrian had no idea which way to go, so I ran over him.

Nosy!

"Jimmy," said his mother, "run across the street and see how old Mrs. Smith is."

Jimmy was back in a few minutes. "She says it's none of your business how old she is."

HORSE SENSE: What keeps horses from betting on people.

ADOLESCENCE: The period during which children question the answers.

DIPLOMACY is the art of letting someone else have your way.

For Those Who Love Me

I live for those who love me,
For those who know me true,
For the Heaven that smiles above me.
And awaits my coming too;
For the cause that lacks assistance,
For the wrong that needs resistance,
For the future in the distance,
And the good that I can do.

—*G. Linnaeus Banks.*

Clubs Receiving Certificates For Contributing $40.00 or More Per Member During Their 1981-1982 White Cane Drive

Club	Members	1981-1982 Contribution	Amount Per Member
District 31-A			
Pisgah Forest	21	$1,189.06	$ 56.62
Haw Creek	46	2,324.97	50.54
Columbus	11	534.75	48.61
Sylva	33	1,452.50	44.02
Biltmore	11	475.00	43.18
Canton	55	2,352.00	42.76
Andrews	30	1,215.00	40.50
District 31-B			
Mooresville	55	7,051.81	128.21
Longview	28	2,671.28	95.40
Bethlehem	19	1,503.65	79.14
City of Progress	18	1,350.00	75.00
Hudson	16	1,014.87	63.43
Avery County	24	1,416.95	59.04
Troutman	31	1,800.00	58.06
Maiden	26	1,348.00	51.85
Lower Creek	26	1,335.00	51.35
Conover	49	2,310.92	47.16
Sherrills Ford	31	1,380.00	44.52
Saint Stephens	26	1,115.00	42.88
Morganton	74	3,084.00	41.68
District 31-C			
Charlotte Southern	30	5,238.50	174.62
Kings Mountain	21	2,835.00	135.00
Charlotte Eastern	44	4,415.00	100.34
Rutherfordton	39	3,685.00	94.49
Hickory Grove	26	1,638.00	63.00
Belmont	18	1,117.00	62.06
Charlotte Southpark	39	2,000.00	51.28
Lake Lure	15	725.00	48.33
Gastonia	69	3,310.00	47.97
Stanley	21	1,000.00	47.62
Lincolnton	26	1,200.00	46.15
East Gastonia	31	1,242.09	40.07
Rock Springs	32	1,280.00	40.00
District 31-D			
Sedgefield	20	2,167.07	108.35
Mocksville	33	2,475.00	75.00
Asheboro	52	3,139.97	60.38
Konnoak	42	2,460.00	58.57
Boonville Hills	22	1,125.00	51.14
Twin-City	45	2,222.35	49.39
Oakview	43	1,955.00	45.47
High Point	92	4,129.85	44.89
Forsyth	52	2,333.00	44.87
O'Henry	13	565.00	43.46
Julian	23	995.00	43.26
Pilot Mountain	13	560.00	43.08
Glenwood	25	1,067.00	42.68

Gate City	22	925.00	42.05
Old Town	28	1,162.78	41.53
District 31-E			
Towel City	13	2,231.20	171.63
Franklin-Ellis	20	1,560.54	78.03
Wil-Mar Park	14	771.17	55.08
Lexington	20	1,040.00	52.00
Lexington Downtown	17	870.00	51.18
West Lexington	26	1,300.00	50.00
Arcadia	32	1,560.00	48.75
Tri-County Deaf	8	325.00	40.63
District 31-F			
Lafayette	7	1,185.00	169.29
Southern Pines	20	2,120.00	106.00
North Fayetteville	18	1,400.00	77.78
Laurinburg	40	3,020.00	75.50
Pembroke	18	1,035.00	57.50
Pinehurst	24	1,358.87	56.62
Lumberton	64	3,262.30	50.97
Spring Lake	23	1,093.45	47.54
Aberdeen	26	1,231.86	47.38
Hamlet	69	3,180.00	46.09
Raeford	25	1,021.20	40.85
Laurel Hill	18	722.50	40.14
Richmond County Luncheon	7	280.00	40.00
District 31-G			
Sir Walter	43	5,438.93	126.49
Carrboro	27	2,500.00	92.59
Wake Community	37	2,002.38	54.12
Graham	24	1,000.00	41.67

(Continued on page 20)

HANDBELL CHOIR ENTERTAINS LIONS

The "Bells of Joy," sponsored by the North Carolina Eye and Human Tissue Bank are shown above as they performed at the Mooresville Lions Christmas party for the visually handicapped.

Rain, Wind and Sun

The rain that's raining down today
Falls differently on each fellow.
The just get wet, the unjust stay dry
For the unjust have the just's umbrella!

The wind that's blowing gusts today
Blows differently for each viewer.
A skirt tossed high meets a merry eye
But who cheers blowing hats to the sewer?

The sun that's shining down today
Shines differently on each lassie.
The blondes grow red; the red grow spots;
And brunettes grow brown and sassy!

Sales Resistance

The high school graduate was told that if he could sell a certain suit in the store he would be hired. The suit in question, which had been around for months, was light purple with yellow stripes and red dots.

An hour later, his clothes torn, bloody cuts on his hands and face, he rushed up to the manager and shouted: "I sold it."

"You must have had a lot of sales resistance from the customer," the manager said.

"No, I had no trouble with the customer," the lad replied. "But what a fight I had with his seeing-eye dog."

•

Compliments should be treated like Christmas gift neckties — acknowledged and then put away and forgotten.

A LOBBYIST opposing a large appropriation for a state college approached a legislator who boasted of his self-education. "Do you realize," asked the portly lobbyist, gravely, "that up at the state college men and women students have to use the same curriculum?" The legislator looked startled. "And the boys and girls often matriculate together." "No!" The lobbyist came closer and whispered, "And a young lady student can be forced at any time to show a male professor her thesis?" The legislator shrank back in horror. "I won't vote 'em a danged cent!"

CLUBS RECEIVING CERTIFICATES—*(Continued from page 19)*

Club	Members	1981-1982 Contribution	Amount Per Member
District 31-H			
Hanover	16	4,202.82	262.68
Greenville Host	42	2,584.39	61.53
Supply	13	700.00	53.85
Jacksonville New River	27	1,370.00	50.74
Cape Fear	30	1,500.00	50.00
Minnesott Beach	17	850.00	50.00
Adamsville	25	1,110.00	44.40
Havelock	38	1,685.00	44.34
Jacksonville Breakfast	19	840.00	44.21
New Bern	40	1,749.00	43.73
Goldsboro Host	47	2,045.00	43.51
Farmville	28	1,120.00	40.00
District 31-J			
Rocky Mount Luncheon	44	7,040.00	160.00
River City	23	2,750.00	119.57
Battleboro	12	1,000.00	83.33
Williamston	75	6,000.00	80.00
Edenton	44	3,484.75	79.20
Wilson Evening	37	2,728.00	73.73
Seaboard	45	3,000.00	66.67
Rocky Mount Evening	62	3,655.98	58.97
Washington	36	2,120.00	58.89
Tarboro	18	910.00	50.56
Belhaven	34	1,705.00	50.15
Nashville	27	1,265.00	46.85
Macclesfield	11	490.00	44.55
Davie	18	800.00	44.44
Elizabeth City	66	2,700.00	40.91

Object Lesson

A panhandler stopped a well-dressed man on the street and asked for a quarter for some food.

"I haven't any change," the well-dressed man said, "but come with me and I'll buy you a drink."

"No thanks, Mister, I don't drink," the panhandler said. "All I want is something to eat."

"Well, I'll buy you a cigar."

"No thanks, I don't smoke."

"Okay, I'm going to the races today. Come along and I'll place a bet for you. Maybe your luck will change."

"No thanks, Mister. I never gamble. All I want is a quarter for a bite to eat."

The well-dressed man seized the panhandler's arm.

'You're coming home with me for dinner," he said. "I want my wife to see what happens to a man who doesn't drink, smoke or gamble."

Will She Make It?

Betty: Oh, John Darling, I love you so much.

John: Run to me sweetheart and shower me with kisses.

Betty: No, John, Darling, I will walk to you and kiss you.

John: Sweetheart, if you really love me you will run to me.

Radio announcer: And so, Ladies and Gentlemen, tune in tomorrow at the same time, same station, and discover whether Betty runs or walks to her John.

Wisps of Wisdom

Square meals often make round people.

•

Some girls get tanned where it shows but not where it's needed.

The Solid Gold Chump

Two vice presidents in rival companies, who were neighbors, were intensely jealous of each other. Whenever one bought a power mower, the other went out and bought a flashier one. When one built a swimming pool, the other built a larger one.

One day Joe showed up in front of his house with an air-conditioned Cadillac with a phone. Harry looked it over, burning up inside.

The next day he bought himself an air-conditioned Cadillac and driving it off, he phoned Joe.

"Guess where I'm calling from Joe," he boasted. "I just bought a brand new Cadillac, the best they made. It's—"

"Just a minute, Harry," Joe interrupted. "I've got a call on my other phone."

Near Miss

The harried coach pleaded with the professor who had flunked his prize tackle to give the boy another chance. Finally the professor agreed and did give the boy a special makeup exam.

The next day the coach again anxiously queried the professor. "How did Jones do?"

"I'm sorry," said the professor. "It's hopeless. Look at this . . . $7 \times 5 = 33$."

"But gosh, Prof," said the coach, "give him a break. He only missed it by one."

Casual Comments

A man's wife may not be the one woman he ever loved, but she's the only one who made him prove it!

•

Bank accounts, like toothpaste, are easy to take out, but hard to put back in.

•

Some people seem to never do anything on time except buy.

•

Injustice: If you make out your income tax correctly you go to the poorhouse; if you don't, you go to jail.

•

Girls at twelve stop making faces at boys and start making eyes.

Top 25 Clubs in Per Member Amount Contributed to White Cane Drive 1981-1982

Number of Clubs in Each District in Top 25 in Per Member Amount Contributed to White Cane Drive 1981-1982

District	No. Clubs
A	—
B	4
C	4
D	2
E	2
F	4
G	2
H	1
J	6
	25

Club	District	Members	Total Amount Contributed	Per Member Amount
1. Hanover	H	16	$4,202.82	$262.68
2. Charlotte Southern	C	30	5,238.50	174.62
3. Towel City	E	13	2,231.20	171.63
4. Lafayette	F	7	1,185.00	169.29
5. Rocky Mount Luncheon	J	44	7,040.00	160.00
6. Kings Mountain	C	21	2,835.00	135.00
7. Mooresville	B	55	7,051.81	128.21
8. Sir Walter	G	43	5,438.93	126.49
9. River City	J	23	2,750.00	119.57
10. Sedgefield	D	20	2,167.07	108.35
11. Southern Pines	F	20	2,120.00	106.00
12. Charlotte Eastern	C	44	4,415.00	100.34
13. Longview	B	28	2,671.28	95.40
14. Rutherfordton	C	39	3,685.00	94.49
15. Carrboro	G	27	2,500.00	92.59
16. Battleboro	J	12	1,000.00	83.33
17. Williamston	J	75	6,000.00	80.00
18. Edenton	J	44	3,484.75	79.20
19. Bethlehem	B	19	1,503.65	79.14
20. Franklin-Ellis	E	20	1,560.54	78.03
21. North Fayetteville	F	18	1,400.00	77.78
22. Laurinburg	F	40	3,020.00	75.50
23. City of Progress (TIE)	B	18	1,350.00	75.00
Mocksville (TIE)	D	33	2,475.00	75.00
24. Wilson Evening	J	37	2,728.00	73.73
25. Seaboard	J	45	3,000.00	66.67

Earthquake

There had been several earthquake shocks in the neighborhood, so a married couple sent their little boy to an uncle who lived in another state.

A few days later, the parents received this telegram: "Am returning your boy. Please send earthquake."

Zippy Answer

Kindergarten teacher: "Ricky, you can take your warm overcoat off. Can a bear take his warm overcoat off?"

Ricky: "No, Miss Adams."

Teacher: "Why not?"

Ricky: "I think it's 'cause only God knows where the buttons are."

The Wise Men

While the art class was setting up a Christmas scene on the school lawn, one of the boys asked uncertainly, "Where shall I put the three wise guys?"

Right Now

A single girl, with more than 30 summers in her past, was asked what she desired most in a husband — brains, wealth or appearance.

"Appearance," she replied dryly, "and the sooner the better."

Good Friend

A young teacher had substituted for a friend who was taking a week's honeymoon. During a party someone started to introduce the bridegroom to her.

"Oh," he answered, "I know Miss Jones. She substituted for my wife on our honeymoon."

Tut! Tut!

The customs inspector poked through an old gentleman's luggage and located a flask of whiskey.

"I thought you said you have nothing but clothes in here," the inspector said.

"I did, and it's true," the old gent replied, "That, Sir, is my nightcap."

"Let's Playlike . . ."

A man came home and saw his children on the front steps and asked what they were doing. "We're playing church," they answered. The puzzled father inquired further, and was told, "Well, we've already sung, and prayed, and preached, and now we're outside on the steps smoking."

Airborne

Two co-eds talking of the future. "I'm going to be an air hostess." . . .

"Might be a good idea, but wouldn't you meet as many men doing something else?"

"Could be, but not strapped down."

A Grave Affair

Did you hear about the guy who'd been unlucky all his life? But things changed — when they dug his grave they struck oil.

Ignore Double Negatives

The young schoolmistress wrote on the blackboard, "I didn't have no fun over the weekend."

"Now, Jimmy," she commanded, "how should I correct that?"

"Get yourself a boyfriend," suggested Jimmy.

Modern Psychology

The young mother examined the complicated toy doubtfully and turning to the salesman said:

"It seems to me this is rather complicated for a young child."

"Madam," the clerk said, "this is an educational toy designed to adjust a child to life in the world of today. Any way he puts it together it's wrong."

Words

Dr. Wilfred Funk, the famous lexicographer, offered the following short list as the most expressive words:

The most bitter is "alone."
The most revered is "mother."
The most tragic is "death."
The saddest is "forgotten."
The most beautiful "love."
The most cruel "revenge."
The warmest "friendship."
The coldest "no."
The most peaceful "tranquillity."

So Who Needs Grammar?

While crossing the campus, a freshman ran into one of his English instructors, and for want of something to say, exclaimed:

"What's your guess about the football game next Saturday? You don't think we'll do bad, do you?"

"Don't you mean badly?" the instructor said.

"What's the difference," the freshman said. "You know what I mean."

"An *'ly'* can make quite a difference," the instructor said. He pointed to a passing co-ed. "For instance, it makes a difference whether you look at her sternly or at her stern."

POISE — the ability to talk fluently while the other fellow is paying the check.

OSTEOPATH — Very proud of his profession and makes no bones about it. A very generous guy, he's always twisting your arm or pulling your leg.

Association Memorials 1981-1982

IN MEMORY OF

James W. Atkinson	Durwood Green
	Mr. and Mrs. James N. Nowell
Frank Joe Bennett	Arnold G. Grape
Robert Bevan	Hazel Johnson
	Oakview Lions Club
	Harry and Mary Savvas
	William R. Shaffer
Charles J. Brady	Williamston Lions Club
Cecil Clyde Briggs	Arnold G. Grape
Mr. Stacy Budd	N.C. Lions Past District Governors Organization
John Coleman	Conover Lions Club
C. M. Collins, Sr.	Mrs. Guerry Goode
	Jennifer Moore
	Mrs. Janet M. Yearwood
Gertrude Crane's Mother	Mr. and Mrs. Ben Eason
Elmo R. Cromer	Mr. and Mrs. Max Briggs
James Crowe	Forest City Lions Club
Roy L. Curry	Monroe Lions Club
Frank H. Daniel	Katherine R. Rodwell
Mrs. Selene M. Dick	Greensboro Lions Club
David Endler	Mr. and Mrs. William Thayer
Lassie Mae Farmer	Oakview Lions Club
Mrs. Marie Ferrier	M. C. Byrum
Martha Gary	Greensboro Lions Club
Joseph Waldo Griffin	Lioness Grey M. Griffin
James E. Griffin	Mrs. James E. Griffin
Aaron Hales	Goldsboro Lions Club
Grover C. Hewitt	Ladies Auxiliary VFW 3354
Mrs. Dora Hoos	Edgar and Eugenia Stevens
Nash B. Horton	Mrs. Thelma Horton
Mr. Battle H. Jernigan	Elbert R. Bryant
Albert Sharpe Johnston	Wendell Lions Club
Mrs. Ilo Jones	C. George Sherrill
A. Reid Kearns	Mr. and Mrs. J. J. Warren
Mrs. Mildred Kearns	Greensboro Lions Club
Bobby Joe Keller	Conover Lions Club
Henry E. Kendall	Raleigh Host Lions Club
Dr. Robert C. Kesler	Greensboro Lady Lions
Ted A. Kypriss	Mr. and Mrs. Harry Savvas
Mrs. Iva Laffon	Charles G. Rhyne
Stella Levan	Charles G. Rhyne
Mrs. Annie H. Lewis	Greensboro Lions Club
Frank S. Lowe	Harry and Mary Savvas
Dalmar G. Manning	Williamston Lions Club
Brady Matthews	Ben and Doris Eason
The McConnell Family	A. L. Kiser
Walter F. McGee	Mr. and Mrs. J. J. Warren
Marie Michel	Francis L. Burke
Murdoch Morrison	Mr. and Mrs. Charles D. Smith
Robert L. Murray	Archdale-Trinity Lions Club
Eugene Nelson's Father	Mr. and Mrs. Ben Eason
Mrs. Oldham	Mr. and Mrs. Ben Eason
Mrs. Fannie Mae Marine Padrick	Lillian M. Axtell
	Mrs. Dorothy E. Beery
	Mr. and Mrs. A. C. Everett, Sr.
	Mr. and Mrs. R. M. Padrick, Jr.
	Lillie Paschall Russ
	James E. Stoudenmire

•

The weaker sex is the stronger sex because of the weakness of the stronger sex for the weaker sex.

•

The dog is man's best friend but the hot dog is the best dog — it feeds the hand that bites it.

Mary J. Parrish	Harry and Mary Savvas
Mrs. R. Edwin Peele	Williamston Lions Club
Calvin W. Pegram	Mrs. Addie Pegram
J. Guy Penny	Mrs. J. Guy Penny
Carlos Pope	Bethlehem Lions Club
John Cop Puett	A. L. Kiser
William Rainey	Mr. and Mrs. Ben Eason
Margaret Lucille Sears	Texasgulf Mine Maintenance Crew
Marie Settlemyre	Charles G. Rhyne
George S. Sharpe	William F. Henderson
Mrs. Lelia Sharpe	Tri-County Deaf Lioness Club
Wrenn Sharpe's Mother	Tri-County Deaf Lions Club
Reverend Rufus Miles Smithson, Jr.	Miss Mildred Byrum
	Myra B. Stokeley
Mrs. Emily Stephenson	Mr. and Mrs. Jim Rhodes
J. O. C. Stephenson	W. C. Stephenson
Edna Stuckey	Goldsboro Lions Club
Alfred Lonnie Summers	Forest City Lions Club
Andrew J. Taylor	Mr. and Mrs. Robert W. Barrett
	Greensboro Lions Club
	Helen V. Hamrick
	Mr. and Mrs. Frank Johnson
Ernest Taylor	Mooresville Lions Club
Fred Taylor	Williamston Lions Club
Max Unger	Richmond County Journal Company
Bill Waugh	Troutman Lions Club
Mrs. Lela Wellman	Kings Mountain Lions Club
Mrs. Amy W. White	Elbert R. Bryant
Henry A. Wood	Thelma C. Beia
	Robert G. B. Bourne
	Mr. and Mrs. Henry L. Bridges
	Mr. and Mrs. Shaw Brown
	Anna G. Butler
	Mr. and Mrs. H. S. Cathey
	Mr. and Mrs. George Chenoweth
	Ben Eason
	Roger and Julia Eller
	Druscilla W. Epps
	Mrs. Margaret Fort
	Mary L. Hall
	Mr. and Mrs. L. E. Jennings, Jr.
	R. Waverly Lucas
	Robert J. Marley
	Dr. Lou S. Mize
	Mr. and Mrs. John Mozingo
	N.C. Association Workers for the Blind
	North Raleigh United Methodist Church
	Mrs. Marcel Ottley, Jr.
	Hilda H. Patterson
	Mrs. Florence Ratchford
	Mr. William Rhyne
	K. R. Rodwell
	Marguerite F. Royster
	Noah Sites
	Mr. and Mrs. R. E. Spencer
	Ms. Viola Titus
	Sir Walter Lions Club
	Mr. and Mrs. A. H. Wertz, Jr.
	Bernice White
	Mr. and Mrs. David L. Wood
	Dorothy B. Wood
	Polly Wood
	Mr. and Mrs. Robert B. Wood
	Mrs. Thomas A. Wood
	Edgar N. Wyatt
R. Craig Worley	Arcadia Lions Club

"Success is just a matter of luck. Ask any failure."

—Vanessa Redgrave.

Believe It or Not:

Some Lions are like wheelbarrows — no good unless pushed.
Some are like canoes — they have to be paddled.
Some are like kites — they fly away.
Some are like kittens — they have to be petted.
Some are like footballs — bounce anywhere.
Some are like balloons — full of wind.
Some are like trailers — have to be pulled.
Some are 100% — regular in attendance and activities.
Which description would you like best for yourself?

It is one of the most beautiful compensations of life that no man can sincerely try to help another without helping himself.

—Ralph Waldo Emerson

The best thing about spring — it comes when it is most needed. — *The New York Times Magazine*

"What does a billion dollars mean to you, who are all-powerful?" a man asked God.

"Hardly a penny," God replied.

"And what are a hundred thousand centuries?"

"Hardly a second."

"Then, O Lord, give me a penny," the man begged.

"In a second."

THE DEVELOPMENT of a new product is a three step process: First, an American firm announces an invention; second, the Russians claim they made the same discovery twenty years ago; third, the Japanese start exporting it.

Jumping at several small opportunities may get us there more quickly than waiting for the big one to come along.

—Hugh Allen

Just What I Thought

"What is that thing, doctor?"
"That's a sphygmomanometer."
"I was afraid that was what it was."

WILL ROGERS once said, "I always like to hear a man talk about himself because I never hear anything but good."

The person who gets ahead is the one who does more than is necessary — and keeps on doing it.

—(Bits & Pieces)

Grade Aid

"You'll be glad to know I'm on the Dean's list," said the college athlete proudly to his family.

"That's wonderful," the father exclaimed. "What were your grades?"

"Two D's, two E's and nine touchdowns," the lad replied.

The Wrong Party

A tramp knocked on the door of an English inn called the "George and Dragon." A tall, bony and homely woman opened the door and glowered at him.

"Could I 'ave a bit to eat, M'am?" the tramp asked.

"Not on yer life!" the woman screamed, slamming the door in his face.

He knocked again, and the woman again opened the door.

"Could I 'ave a few words with George?" he asked.

Texas Slow Poke

The lieutenant, in a good mood, entered the barracks and said "I'll give five bucks to the laziest man here."

They all rushed forward to put in a claim except the Texan who drawled from his bunk:

"Just roll me over and slip it in my pocket."

Now Juneau, or Doyeau?

PHILADELPHIA — (AP) — Fred Reedy of the Philadelphia *Bulletin* library answered a call Friday.

"What is the capital of Alaska," asked the caller.

"Juneau," replied Reedy.

"If I knew I wouldn't be calling you," retorted the indignant caller.

A Texas rancher stopped at a New Hampshire farm to get directions. Then he asked the farmer, "How much land do you have here?" "Not much, just a few rocky acres."

"You know how much land I've got?" bragged the Texan.

"Why, in the morning I'll get in my car and start driving. By the end of the day, I still haven't reached my property line."

"Tough luck," sighed the farmer. "I had a car like that once."

Camp Dogwood Memorials 1981-1982

IN MEMORY OF	
Paul Armstrong	Lake Norman Lions Club
William P. Burke	Mr. and Mrs. Elmo H. Boyd
James Henry Clippard	Mr. and Mrs. Carlyle Campbell, Jr.
	Miss Ethel Clippard
	Charlotte Senior Tour Club
	Mrs. W. E. Davis
	Miss Louise M. Earle
	Miss Sarah Lee Earle
	Mr. and Mrs. Clifford E. Eriksen
	Mr. and Mrs. J. V. Leak
	Mr. H. E. McArver
	McWhorter Sunday School Class
	Saluda United Methodist Church
	Mr. and Mrs. Homer Taylor
	Clarence A. Tidwell, Jr.
	Lola, Jack, and Charles Ward
John O. Coleman	Harry W. Miller
	Charles G. Rhyne
Mrs. John Cornelison	Milford Hills Lioness Club
Mary Sue Edwards	Belmont Lions Club
Clifford Eriksen	Mr. and Mrs. Donald Ensley
	Mr. and Mrs. N. A. Hart
	Mr. and Mrs. Walter N. Herold
	Mr. and Mrs. W. G. Huelin
	Mr. and Mrs. L. Kochuk
	Mr. and Mrs. R. J. Maccubin
	Mr. H. E. McArver
	Sally and Dick McCullough
	Elizabeth D. Rogers
	Town and Country Neighborhood Organization
	H. H. Wiley Elementary 5th Graders
Worth Friddle	Lee Roy Keck
Walter A. Gardner	Mr. and Mrs. Glen C. Pyatt
Mrs. George C. Hackney	Mr. and Mrs. Joffree Leggett
	New Bern Lions Club
	Mr. and Mrs. C. W. Scott
	James B. Stocks
PDG Glen Holsopple	North Carolina Past District Governors Org.
Mrs. Golda Imbody	The Dandy Lions
Viola P. McArver	Mr. and Mrs. J. H. Ashcraft
	Mrs. Larry G. Bailey
	Mr. and Mrs. Clark E. Bennett
	Buck Blankenship
	Lynne Lee Brann
	Mr. and Mrs. Voris Brookshire
	Mr. and Mrs. A. L. Carter
	Paul T. Gleason
	Mr. Joseph B. Harcharik
	Marie S. Landis
	Mrs. Kathryn D. Lindsay
	Mr. H. E. McArver
	Mr. and Mrs. Robert E. McArver
	Mr. and Mrs. John McMillan
	Mr. and Mrs. Sam Price
	Mr. and Mrs. Glen C. Pyatt

Mishap

A young officer, in his first command, had the misfortune to collide with another ship during maneuvers. During the resulting confusion, the admiral in charge of the operation signaled: "What do you propose to do now?"

The unhappy lieutenant signaled back: "Buy a small farm, sir."

Wrong Animal

Greta was a little refugee. Since she was rather bedraggled when she came to America, her foster parents put her on a strict bath routine. Greta took it for a week without a whimper. Then one night she looked up through a face full of suds: "You folks don't want a refugee," she said calmly. "What you want is a duck."

	Relocation/Social Service Department
	Mr. D. J. Saleeby, Jr.
	Mr. and Mrs. J. H. Sapp
	Mr. and Mrs. Kenneth R. Smith, Jr.
	Mr. and Mrs. J. Earl Thompson
	Mr. C. H. Touchberry
	West Office, Wachovia Bank
	Mrs. Gerald Wolberg
	Mrs. Dan G. Yates
Ed. J. McLaughlin	Columbia Lions Club
John Dickson McMillan	Mr. and Mrs. J. C. Alexander
	Mr. and Mrs. James M. Bell
	Miss Jenny Brown
	Mr. J. Michael Brown
	Charlotte Pawtucket Lions Club
	Charlotte Traffic and Transportation Club
	Mrs. Milton Clapp, Jr. and Family
	Mr. and Mrs. Bernard A. Corbett, Jr.
	Mr. and Mrs. Clifford E. Eriksen
	Mr. and Mrs. D. W. Ford
	Gastonia Traffic and Transportation Club
	Mr. and Mrs. Arthur L. Gilliam, Jr.
	Mr. and Mrs. Robert C. Hovis
	Mr. and Mrs. C. B. James
	Mr. H. E. McArver
	Mr. and Mrs. Charles T. Milam, Sr.
	Mr. and Mrs. P. M. Millen
	Mr. and Mrs. Ernest Neal
	Mr. and Mrs. Ira R. Schmidt
	Martha Jean Schworm
	Mr. and Mrs. William C. Simpson
	Mr. and Mrs. David P. White
	Mr. and Mrs. Ralph B. Williams
	Mr. and Mrs. Cecil B. Wilson
Murdock Morrison	Eugene W. Blackwelder, Jr.
	Mrs. Cordelia Hulon
Eros Pitts	North Carolina Lions Past District Governors Organization
Jerry Poole	Mr. and Mrs. John Diggs
	Mr. and Mrs. J. C. Lundy
	Mr. and Mrs. John Lundy
	Mr. and Mrs. Steve Lundy
	Mr. and Mrs. Thad McLelland
	North Iredell Lions Club
Mrs. J. J. Powell	Sherrills Ford Lions Club
Junior Royal	Milford Hills Lioness Club
Johnny Seitz's Brother	Wake Community Lions Club
George Sharpe	Walter W. and Edna L. Turner
Rufus Smithson	Dennis and Karen Luszcz
Effie Thomas	Durwood G. Rose
D. K. Walker	Siler City Lions Club (Building Fund)
Billy Watt	W. N. Watt
Henry A. Wood	Helen G. Cutting
	Marjorie B. Pearce
	Mrs. Bonnie Bunn Perdue
	Mrs. Sadie P. Pharr
	Inez Phillips
	Sir Walter Lioness Club
Clifton Cary Woodlief	Wake Community Lions Club
	Wake Community Lions Auxiliary

Prayer at Dawn

When morning breaks and I face the day,
This, dear Lord, is what I pray.
That when the same day fades to gray,
Some child of yours may happier be,
May find himself more close to Thee,
Because I lived this day.

—Jule Creaser

Bad temper bites at both ends. It makes one's self nearly as miserable as it does other people.

—George Herbert

The past is valuable as a guidepost, but dangerous if used as a hitching post.

—Heinrich Heine

VERBOTEN — You never know when you may be breaking the law. In Illinois, it's illegal to teach household pets to smoke cigars. In Manitoba, the law requires that you have a license before selling elk's teeth or garter snakes. In one California town, swimming on dry land is a no-no.

"I SURE WISH you would let me take a bath in the morning instead of at night," a first grader said to his mother one evening. "Our teacher always asks us whether or not we've had a bath today . . . and I haven't been able to say yes all year."

"SECTS! SECTS! SECTS!" said one monk to another. "Is that all you think about?"

Worrying is like a rocking chair — it will give you something to do, but it sure doesn't get you anywhere.

It's no longer a sin to be rich — it's a miracle.

People who complain that the boss is dumb would be out of a job if he were any smarter. — *Olds Observer.*

Confusion: One woman making a left turn.
Excitement: Two women and one secret.
Bedlam: Three women and one bargain.
Chaos: Four women and one luncheon check.

"There's no such thing as an average man. He'll tell you so himself."
—Franklin P. Jones

"Good speeches, like good socks, depend on the yarn that is used." — *The Houghton Line*

Health insurance companies receive letters with some of the most unusual wording:

*"I am forwarding my marriage certificate with my three children, one of which was a mistake as you will see."

*"You have changed my little boy to a little girl. Will this make a difference?"

Looks are deceiving — The dollar bill looks just the same as it did ten years ago.

If you're looking for a gift for the man who has everything, why not get him a calendar, to remind him when the payments are due?

Democracy is based upon the conviction that there are extraordinary possibilities in ordinary people.
—Henry Emerson Fosdick

The world is full of willing people, some willing to work, the rest willing to let them.

The shortest distance is always under construction.

A couple shopping for a new car were stunned by the price for a compact model.
"That's almost the cost of a big car", they protested.
"Well," replied the salesman, "if you want economy, you have to pay for it."

Ladder of Achievement

100%—I have
90%—I will
80%—I can
70%—I think I can
60%—I might
50%—I think I might
40%—What is it?
30%—I wish I could
20%—I don't know how
10%—I can't
0%—I won't.

Wisps of Wisdom

In literature as in love we are astonished at what is chosen by others.

•

No man may rise so high that his wife may not call him down.

•

The reason the average girl would rather have beauty than brains is that the average man can see better than he can think.

•

A forger is a guy who gives a check a bad name.

In-Kind Contributions 1981-1982

In Appreciation for Goods and/or Services Donated to Camp Dogwood

One Wheel Chair — Charlotte Southern Lions Club
One Refrigerator — Sir Walter Lions Club
Two 1-Gallon Electric Ice Cream Freezers — Mr. Chip Friend
Ten Night Stands — Goldsboro Host Lions Club
One Portable Air Compressor — Lumberton Lions Club
Six Boxes of Tomatoes — Patterson Farms
Six Bushels of Peaches — Donald Rand (Sweetbrier Farms)
Two Bushels of Apples — John Carrigan Farms
½ Bushel of Cucumbers — Shaw Brown
Four Buttermatic Pop Corn Poppers — Mount Airy Lions Club
Fruit and Country Hams — Neil Gabriel
Twenty-four Sweaters — Bristol Knitting Company
Sixty Towels — J. P. Stevens
Sixteen pairs of Sheets and Pillow Cases — Sir Walter Lioness Club
One Microwave Oven — Raleigh Host Lions Club
Twelve lamps — Goldsboro Downtown Lions Club
Five Night Stands — Goldsboro Lions Club
Three Cases of Paper Products (1 Toilet Tissue, 1 Towels, 1 Facial Tissue) — Scott Paper Company
100 Jars of Grape Jelly — Goldsboro Host Lions Club
Fruit Cakes — Lake Norman Lions Club
Fruit Cakes — Mooresville Lions Club
The Grading and Clearing of Land — James A. Culp

NORTHWESTERN DOGWOOD GIFT

Jerry Johnson, left, presents a $500 check to Wayne Frick, president of the Mooresville Lions Club. Johnson is a vice-president of the Northwestern Bank and Manager of its Mooresville office. The gift is Northwestern's annual contribution to Camp Dogwood through the Mooresville club.

Students Receive Association Scholarships 1981-1982

Name	School Attending	Hometown
Sharon Angela Ager	Cleveland Technical College	Shelby
Veronica Ann Bowen	High Point College	Winston-Salem
Pandora Leigh Frank	University of North Carolina—Greensboro	Lexington
Charlene Margaret Gaddy	Louisburg College	Siler City
Bernice Lee Harrington	East Carolina University	Greenville
Denise Darcell Hayes	N.C. Central University	Raleigh
Andrew Seaton Holt, IV	Louisburg College	Raleigh
Cynthia Ann Hulen	Campbell University	Roseboro
John Marvin Hunsucker	Gardner-Webb College	Gastonia
Lori Denise Jacobs	N.C. State University	Chapel Hill
Donald Lynn Jenkins	N.C. State University	Conway
Charles Michael Jones	Wayne Community College	Goldsboro
Denna Sue Locklear	University of North Carolina—Greensboro	Greensboro
George D. Long	Lees-McRae College	Goldsboro
Nancy Carol McMahan	Nyack College	High Point
Lawrence Marlette, Jr.	Lenoir Community College	Kinston
Alice June Martin	N.C. State University	Taylorsville
Sarah Joyce Martin	University of North Carolina—Greensboro	Taylorsville
Barbara Jean Maultsby	Mars Hill College	Wilmington
Pamela Pauline Maxwell	York College	Greensboro
Nettie Frances Midgett	Guilford College	Manteo
Michael Douglas Mizzell	East Carolina University	Ahoskie
Thurmetta Arlene Murphy	University of North Carolina—Wilmington	Fayetteville
Forrest Eugene Sloan	Virginia Polytechnic Institute	Waynesville
Douglas Ray Thompson	Appalachian State University	Lenoir
Kathy Lynn Wagner	University of North Carolina—Chapel Hill	Winston-Salem
Timothy John Walters	Western Carolina University	Smithfield
Tonya M. Walters	Western Carolina University	Smithfield
Vicki Lynn Walters	Wilson County Technical Institute	Smithfield

---

A Bargain

Four young officers in China had a Chinese servant upon whom they played all kinds of tricks. One night they nailed his shoes to the floor. The next morning, without a word of retaliation, he brought in their coffee. Next day they put sand in his bed. The next morning he served their coffee smiling blandly, with no resentment in his attitude. So they decided to play no more tricks on such a good fellow, and told him so. "No more nailee shoes to floor?" "No." "No more puttee sand in bed?" "No." "Velly well, no more spittee in the coffee."

Down, Junior!

The family had finished dining at a restaurant and much of the steak remained on the plates. The father called the waitress over and asked her to put what remained on the plates into a bag to take home for the dog.

"Oh, Daddy!" Junior screamed in delight, "are we going to get a dog?"

•

What this country need is more free speech worth listening to.

•

Sympathy is never wasted except when you give it to yourself.

Operation

Patient — "I'd like to have a quarter removed from my stomach, Doctor."

Doctor — "When did you swallow it, Sir?"

Patient — "I think it was about 15 years ago."

Doctor — "And you're just coming to me now?"

Patient — "Well, at the time I didn't need the money."

P's & Q's

A quiet little freshman coed from the country was on her first college date and thrilled beyond words. She didn't want to appear countrified, so she had put on her prettiest dress, got a sophisticated hairdo, and was all prepared to talk understandingly about music, art or politics.

Her hero took her to a movie and then to the favorite college cafe.

"Two cokes," he told the waiter.

Not to be outdone, she murmured, "The same for me."

Protocol

"This is Perkins, Potter, Parker and Potts. Good morning!"

"Is Mr. Potter there?"

"May I ask who is calling?"

"This is Mr. Sullivan's office, of Sullivan, Chadwick, Bicknell and Jones."

"Just a moment, I'll connect you."

"Mr. Potter's office."

"Mr. Potter, please. Mr. Sullivan would like to speak to him."

"Will you put Mr. Sullivan on the line, please?"

"Mr. Sullivan? Ready with Mr. Potter."

"Hello, Pete? Joe. O.K. for lunch? Good! See you."

Capital Pun-ishment

A little girl was named Carmen Cohen by her parents who had visited Spain. Her mother called her Carmen all the time, but her father, who was more formal, called her Cohen. As a result, by the time she was 12 the little girl didn't know whether she was Carmen or Cohen.

•

Most of us can easily stop smoking — we've done it so many times.

Blind and Sight Service Awards

Sir Walter Lions Club Wins Henry A. Wood Award

The Sir Walter Lions Club in District 31-G is the 1981-1982 winner of the Henry A. Wood Award. This award is given each year to the Lions Club in North Carolina which accumulates the most points per member in work for the blind and sight conservation. Sir Walter with 43 members accumulated a grand total of 564 points per member. It is particularly significant that the Sir Walter Lions Club should be the winner of the Henry A. Wood Award for 1981-1982. Henry A. Wood for whom the award is named was a pioneer in work for the blind in North Carolina. He made significant contributions to the advancement of work for the blind, not only in North Carolina but through his affiliation with National and International Organizations. Henry A. Wood, a charter member of the Sir Walter Lions Club, passed away during the fall of 1981.

Other clubs winning first, second, and third place in the five membership categories are listed below.

Club	District	Membership	Points Per Member
Group I (1-20)			
1st Hanover	H	16	433
2nd Tarboro	J	18	420
3rd Benton Heights	E	17	376
Group II (21-40)			
1st Pisgah Forest	A	21	527
2nd Hildebran	B	28	508
3rd Goldsboro Downtown	H	34	421
Group III (41-60)			
1st Burlington	G	58	467
2nd Rocky Mount Luncheon	J	44	399
3rd Goldsboro Host	H	47	385
Group IV (61-80)			
1st Fayetteville	F	75	340
2nd Morganton	B	74	266
3rd Rocky Mount Evening	J	62	235
Group V (81-over)			
1st High Point	D	92	405
2nd Hendersonville	A	107	390
3rd Charlotte Central	C	115	336

Down with the Administration

During the last election an elderly farm couple came into town to vote. They both started into the booth at the same time and were immediately stopped by one of the poll officials.

"One of you must wait," the official said.

"Wait for what?" the man said.

The official explained it was against the law for two people to occupy the same booth at the same time.

The elderly couple stared at him in disbelief. The old man grabbed the arm of his wife and they headed for the door. As a parting shot, the old man said:

"If the administration can't trust Maw and me together in a booth after us living together for 50 years — then they just ain't fitten to vote for in the first place."

Snooping

How Grandma would shudder if she could have heard what I heard.

"My canned biscuits are better than hers," a lady was overheard remarking to a friend.

Finally — Success

Failed in business '31
Defeated for Legislature '32
Again failed in business '33
Elected to Legislature '34
Sweetheart died '35
Had nervous breakdown '36
Defeated for Speaker '38
Defeated for Elector '40
Defeated for Land Officer '43
Defeated for Congress '43
Elected to Congress '46
Defeated for Congress '48
Defeated for Senate '55
Defeated for Vice-President '56
Defeated for Senate '58
Elected President '60

This, believe it or not, is the record of Abraham Lincoln.

Question-heir

I read the books from A to Z—
They all advanced the theory
That if our tots would learn, then we
Should answer every query.

One day I vowed I'd educate
Our youngster who is three.
The questions came at rapid rate—
"Mommy, why am I me?"

With patience and with words inspired,
I started to explain,
When his small voice sweetly inquired,
"What makes the raindrops rain?"

"Why is my skin on me so tight?
Where is the Land of Nod?
Why do the stars show just at night?
Mommy, who cooks for God?"

"What makes ole Rover look so sad?
Where am I when I'm dreaming?"
That night he asked his weary Dad,
"Why is my mommy screaming?"

—MARGARET GASKILL

Modern Fitness

A mother in a suburban home discovered her teenage son slumped dejectedly in a chair in the living room, the picture of anguish and depression.

She asked her husband, who was sitting nearby, what calamity had struck Junior.

"He wants to go to the corner drug store," the father said. "But the car won't start."

Howard Stallings Elected President of Association

Past District Governor Howard Stallings, a member of the Oxford Lions Club, was elected President of the North Carolina Lions Association for the Blind, Inc., at the General Membership Meeting of the Association held in Raleigh on March 7, 1982.

Stallings has long been active in Lionism in North Carolina and has been actively involved in the operation of the North Carolina Lions Association for the Blind for many years.

He is past President of both the Louisburg and Oxford Lions Clubs. He saw service as Zone Chairman, Deputy District Governor and District White Cane Director before being elected District Governor of District 31-G for 1976-1977. During that year he served as Chairman of the State Council of Governors. Stallings was a 100% District Governor, has been named a "Melvin Jones Fellow," and was the recipient of the "John L. Stickley Award." He has twelve years of perfect attendance. Stallings has served as Chairman of the State Boys Home Committee, the NCLAB Scholarship Committee and the NCLAB Budget and Finance Committee, He has served on the Board of Directors for Boys Home, the North Carolina Eye and Human Tissue Bank and the North Carolina Lions Association for the Blind. He has also seen service on the NCLAB Constitution and By-Laws Committee and the State Lions Long Range Planning Committee.

Howard Stallings is an educator having received BS and MA Degrees from East Carolina University. He did post graduate work at the University of North Carolina in Chapel Hill. He served as teacher, coach and principal of schools in Franklin and Granville Counties before becoming Associate Superintendent of Granville County Schools in 1968. A post he has held until the present. He is a member of the North Carolina Association of School Administrators, the American Association of School Administrators and the North Carolina Farm Bureau. An active member of the Oxford Baptist Church, he has served as Chairman of the Board of Deacons, Sunday School Teacher, and Chairman of the Education Committee. He has also served as President of the Granville County Association of Educators, the Granville County Advisory Council and the Grenville County Human Relations Council.

Stallings will assume the office of President of the North Carolina Lions Association for the Blind, on July 1, 1982. In addition to Stallings the following Officers and Directors were elected to serve the Association during 1982-1983.

Howard Stallings

OFFICERS 1982-1983

First Vice President ..... Avron B. Upchurch, Sanford
Second Vice President ..... John L. Howell, High Point
Secretary ..... C. Neal Alexander, Lincolnton
Treasurer ..... Lacy M. Presnell, Jr., Raleigh

DIRECTORS 1982-1984

District 31-A ..... Howell McCracken, Clyde
District 31-B ..... Shaw Brown, Mooresville
District 31-C ..... Farris Brantley, Charlotte
District 31-D ..... Harold Warner, Walkertown
District 31-E ..... William Udovich, Concord
District 31-F ..... Charles Register, Fayetteville
District 31-G ..... James Valsame, Garner
District 31-H ..... Harold Lee, Smithfield
District 31-J ..... Robert T. Lawson, Rocky Mount

Consolation

"You poor dear, it's too bad he's gone," consoled Bertha to the widow of a man who drowned. "I hope you were left with something."

"Oh, I was!" assured the widow. "He left me $50,000."

"Fifty thousand dollars! Imagine that! And him that couldn't read or write."

The widow nodded her head. "Or swim," she added.

Breezy Brevities

When we can't make light of our troubles it is better to keep them dark.

•

Ideas are funny things. They won't work unless you do.

•

Bachelor: Man who never Mrs. anybody.

Police Report

A woman reported the disappearance of her husband to the police.

"Is there any message you wish to give your husband if we find him?"

"Yes," she replied, eagerly, "tell him mother didn't come after all."

SIGN over a groovey pawn shop: Hock it to me, baby!

Good Advice

The pompous orator was about to begin his speech when a news photographer began walking around the rostrum looking for a likely shot. The chairman, fearful that the orator would be annoyed, called the photographer aside and whispered:

"Don't take his picture while he is speaking. Shoot him before he starts."

Dusting Off an Old One . . . A Warm One

A woman stepped from the limited express at a small station, on a special stop over. Approaching the only person in sight, she asked him, "When is the train from Madison due here, please?"

"The train left an hour ago, ma'am; the next one is due tomorrow at eight o'clock."

The woman's perplexity was apparent. "Where is the nearest hotel?" she asked.

"There is no hotel here at all," she was told.

"But what shall I do, where shall I spend the night?" the woman asked.

"I guess you'll have to stay all night with the station agent," replied the man, but before he had finished his sentence, the woman's eyes blazed and she flashed back, "Sir! I'd have you know that I am a lady."

"Well," said the man as he strolled off, "so's the station agent."

Short Shots

When the modern mother wants her daughter, the last place she thinks to look is in the kitchen . . . Learn to live with your temper — you can't possibly get rid of it by losing it . . . It is a pleasant feeling when you help a fellow up a steep hill; you get nearer the top yourself . . . It is always easy to covet another man's success without envying his labors. . . .

Sign of Sanity

Three old ladies in a home for the mentally ill were sitting on their rockers on the porch one nice day in May.

"Know what I wish?" one said. "I wish a big handsome man would come here and take me away."

The second old lady turned to the third and said: "Sarah ain't going to be with us long. She's beginning to talk sense."

North Carolina Lions Association for the Blind, Inc. Budget

April 1, 1982 to March 31, 1983

REVENUE		
A. Income from the Public		
1. White Cane		
a. Contributions	$407,909.00	
b. Life Memberships	15,000.00	
c. Lions Club Contributions to Camp Dogwood General Fund	15,000.00	
d. Camper Fees Paid by Lions Clubs	19,500.00	
SUBTOTAL 1		457,409.00
2. Matching Funds from Clubs		
a. Glaucoma-Diabetes Screening	500.00	
b. County Eye Clinic Equipment	500.00	
c. Unspecified Services to the Blind	3,750.00	
SUBTOTAL 2		4,750.00
B. Other Revenue		
1. Interest Income		32,000.00
2. Sale of WC Magazine Advertising		2,000.00
3. Sale of Precious Metals		3,500.00
C. Income from Camp Dogwood		
1. General Operations		87,900.00
2. Revenue to Cover Expense of CDFR Ticket Sales Project		13,500.00
D. Unspent Fund Balance		30,000.00
E. Building Fund Income		10,000.00
TOTAL REVENUE		641,059.00
EXPENDITURES		
A. Programs and Services		
1. N.C. Eye and Human Tissue Bank	82,725.00	
2. UNC-Chapel Hill School of Medicine	4,000.00	
3. Duke University Eye Center	8,000.00	
4. Bowman Gray School of Medicine	8,000.00	
5. Glaucoma-Diabetes Screening	16,395.00	
6. Scholarships	21,225.00	
7. Radios for the Blind	2,150.00	
8. White Cane Walking Sticks	7,000.00	
9. Unspecified Services to the Blind	7,560.00	
10. Governor Morehead School	2,600.00	
11. Division of Services for the Blind	39,795.00	
12. Matching Funds: County Eye Clinic Equip.	1,000.00	
13. Camp Dogwood General Operation	251,992.00	
14. Society to Prevent Blindness	5,000.00	
15. Lions Industries for the Blind-Kinston	10,000.00	
16. Beaufort County Association for the Blind	5,000.00	
SUBTOTAL A		472,442.00
B. Public Information and Education		
1. White Cane Magazine	9,200.00	
2. President's Newsletters	500.00	
3. Promotion & Development, Pictures and Brochures	3,225.00	
4. Professional Organizations Dues	250.00	
5. Public Information Committee Expenses	225.00	
SUBTOTAL B		13,400.00
C. Fund Raising		
1. White Cane		
a. Expenses of State and District White Cane Directors	3,000.00	
b. White Cane Drive Materials & Supplies	6,235.00	
c. White Cane Postage, Freight, Telephone	2,150.00	
d. White Cane Drive Awards	1,500.00	
SUBTOTAL 1	12,885.00	
2. Camp Dogwood — Car Project	13,500.00	
SUBTOTAL C		26,385.00
D. Official and Committee Activities		
1. Expenses of President	4,000.00	
2. Expenses of Board Members	4,000.00	
3. Ad Hoc Committee Expenses	200.00	
4. Association Meetings Expenses	425.00	

5. Plaques and Trophies	600.00	
6. Blind & Sight Service Committee Expenses	675.00	
7. Budget & Finance Committee Expenses	400.00	
8. Constitution & By-Laws Committee Expenses	325.00	
9. Long Range Planning Committee Expenses	325.00	
10. Expenses of Other Officers	1,400.00	
11. Nominating Committee Expenses	275.00	
12. Properties Committee Expenses	225.00	
SUBTOTAL D		12,850.00
E. Payroll		
1. Salaries and Wages	50,800.00	
2. Payroll Taxes	3,750.00	
3. Employee Benefits	7,466.00	
SUBTOTAL E		62,016.00
F. Other Services to the Blind		
1. Travel Expenses of Executive Director	3,000.00	
2. Telephone	2,400.00	
3. Rent	7,368.00	
4. Office Supplies and Materials	4,000.00	
5. Postage and Freight	3,000.00	
6. Insurance	325.00	
7. Maintenance and Repairs	6,066.00	
8. Audit Fees	3,200.00	
9. Surety Bond	387.00	
10. Auto Expenses	3,360.00	
11. Miscellaneous	200.00	
12. Janitorial Services	2,160.00	
SUBTOTAL F		35,466.00
G. Equity and Capital Transactions		
1. New Equipment	300.00	
2. Contingencies	2,000.00	
3. Transfer of Life Memberships	1,200.00	
4. Equipment Replacement Reserve	5,000.00	
SUBTOTAL G		8,500.00
H. Building Fund Expenses		10,000.00
TOTAL EXPENDITURES		641,059.00

On Second Thought

A little fellow I saw crossing a park in Cameron Village had that lonely, lost look that belongs only to a little fellow who has "run away," after things didn't go well for him at home.

How many of us have not, at one time or another, "left home?"

But today's atomic age youngster has a worry that the rest of us, as children never had.

This worry is illustrated in an incident in which a nine-year-old Milwaukee girl, after a quarrel with her brothers, wrote this farewell note: "Goodbye family. You all hate me. I love you all very much, God bless you."

At the bottom of the page, she had written "over."

And on the other side: "In case of air raid, I'm in the attic."

Well, How?

Dropping around the corner for my usual cup of coffee, I noted the place was crowded with strangers.

"Legislators' taking over the place today?" one of the waitresses was asked.

"Don't know," she said. "Say . . . how do you tell 'em from people?"

Ole Carlina

I was born in ole Carlina
One day when I was young
And that's just the reason
Why the barley's on my tongue.

The night was dark and stormy
The rain came pouring down
And the only doctor 'round
Lived a long ways out of town.

So my father got the donkey out
And straddled on his back
And with the doctor on behind
He very soon came back.

When I used to whoop and holler
And raise a devilish cry
They'd ram the bottle down my throttle
Until I thought I'd die.

That I was a pretty baby
The neighbors did allow
They brought the girls to kiss me then.
And I wish they'd do it now.

He Gets Around

The minister was having a heart to heart talk with one of parishioners among the younger element.

"John," he said. "I hear you have been raising false hopes in the breasts of some of the girls. Rumor whispers that you are engaged to one girl of this parish, another in Little Dells to the north of here, and a third in Fair Oaks, south of here. How can you do such things?"

"It isn't too hard," John replied. "I've got a bicycle."

The Haute Monde

A rich, haughty heiress visited the hospital to see her chauffeur who had been badly injured in an automobile accident in which she was uninjured.

"He's a very sick man and should see no one but his family," the doctor said. "Are you his wife?"

"Certainly not," the indignant heiress declared, "I'm his mistress."

From the Cornfield

"You know why they don't have telephones in China?"

"No, why?"

"Because there are so many Wongs and Wings in China they're afraid they might wing the wong number."

The whole world will serve you if you will prove that you are honestly trying to be of service to it.

—John Wanamaker

Let all your things have their places; let each part of your business have its time.

—Benjamin Franklin.

Never regret yesterday. Life is in you today and you make your tomorrow.

—L. Ron Hubbard.

Nothing ages people like not thinking.

—Christopher Morley.

New Bern Lions Club Enjoys 42% Membership Growth

NEW BERN, NC — As of April 1, 1982, the New Bern Lions Club has experienced a forty-two percent (42%) growth in membership. Forty members were on the rolls when President Charles Oglesby took office last July. The club now boasts fifty-seven (57) members.

It all started early last July, when one of the members, Lion James Stocks, challenged the Lion President, his Lion brother, and his Lion father, to a membership contest. President Charles has sponsored six new members, brother Paul one new member, and father "Chuck", one new member. Lion Stocks has six new members. Other new members have been sponsored by C. W. Scott Jr., by Doug Amerson, and by John Sweitzer. Perhaps a similar challenge in other clubs would bring similar results.

Membership Co-Chairmen James Nash and Bill Ellis credit this growth to club activity, good indoctrination and installation, and the fact that all these men are outstanding contributors to our community life. Obviously, the competitive spirit between Stocks and the Oglesbys, has excited the entire membership into "doing it too"!

The participants are dedicated Lions. Not only does father "Chuck" Oglesby have his two Lion sons, but his wife and daughter-in-law are both active Lionesses in the New Bern Lioness Club. Jim Stocks, an active Lion, formed the original Installation Team from the New Bern Club. Jim holds the Senior Master Key and is well on the way to his Grand Master Key, with 37 members to date. Lion C. W. Scott has served as Cabinet Secretary-Treasurer for four (4) New Bern Past District Governors. Lion Doug Amerson served as President of the New Bern Club before becoming a charter member of the Tryon Lions Club of New Bern. Lion John Sweitzer, a *new member himself,* is a Christian Minister.

President Charles Oglesby is proud of this club record, and said "We want all Lions Clubs in North Carolina to know of our success — for if we can do it so can all our other clubs." He added, "Our club has been active in the State and District for many years, as our four (4) active Past District Governors and one deceased, have proven with their past and current activities. We plan to continue our growth and concentrate our action in community activities — where our newest members are coming from. Our year has been rewarding and great fun."

There is no question about it — more challenges will be forthcoming in July!

If you ever find happiness by hunting for it, you will find it as the old woman did her lost spectacles — safe on her nose all the time.

—Josh Billings

Breezy Brevities

Give some people an inch and they think they are rulers.

•

If advertising can be accused of making people live beyond their means, so can matrimony.

•

It's what you learn after you know it all that counts.

•

Every man must live with the man he makes of himself.

•

Here's to love — the only fire against which there is no insurance.

•

An ideal husband is what every woman thinks the other woman has.

bmp
blind made products

HANDCRAFTED

IN THE HOMES OF
NORTH CAROLINA
BLIND AND VISUALLY IMPAIRED

SUITABLE FOR
FUND RAISING PROJECTS

NC DEPARTMENT OF HUMAN RESOURCES
DIVISION OF SERVICES FOR THE BLIND
5310-A FAYETTEVILLE RD., RALEIGH, NC 27603

CALL (919) 733-4877

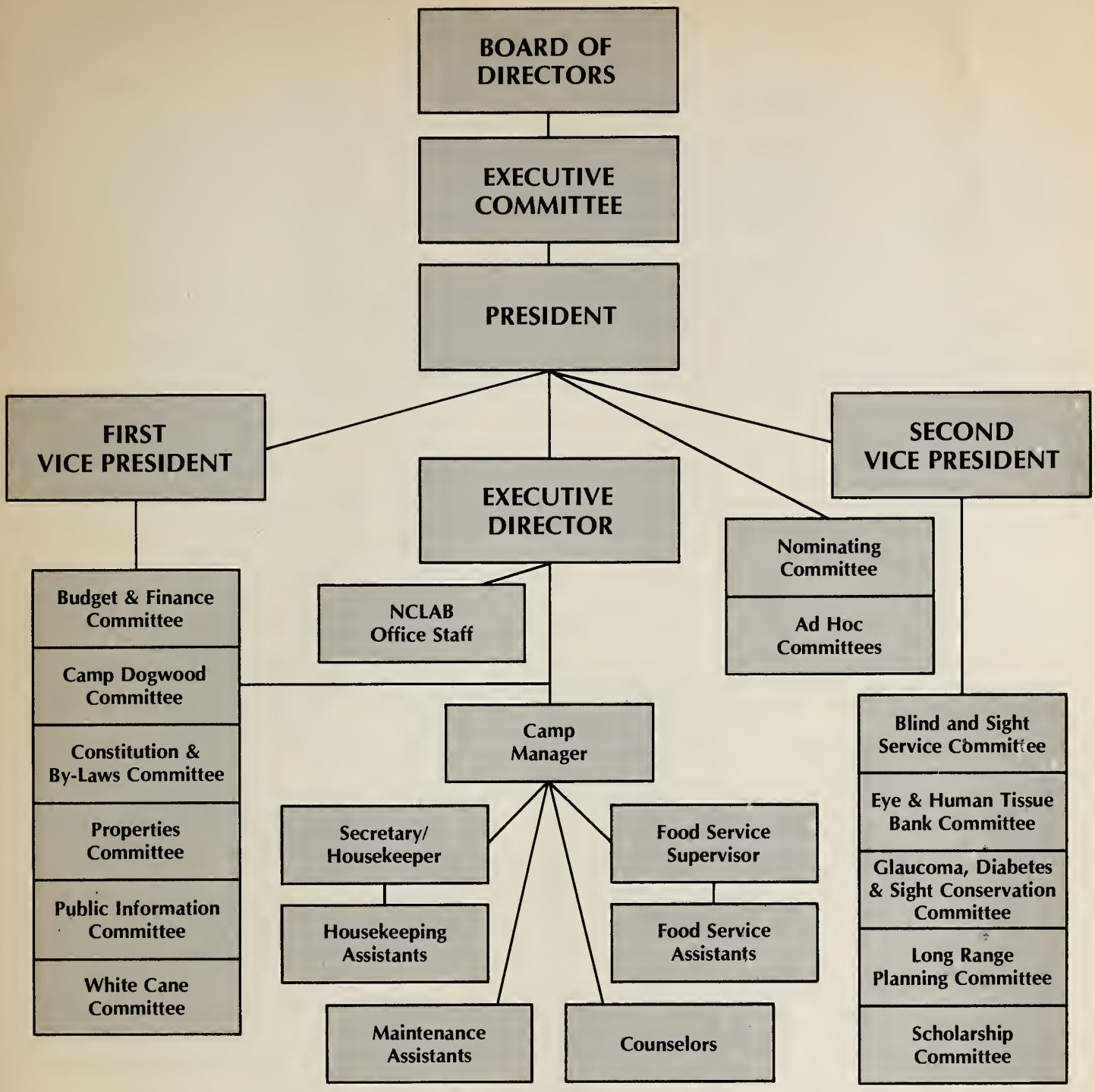

Organization Chart

NORTH CAROLINA LIONS ASSOCIATION FOR THE BLIND

Sponsoring Camp Dogwood

Eye Bank Awards

INDIVIDUAL WINNERS

Lion	Club and District	Number Pledges
Joe Silvers	Pisgah Forest, 31-A	709
James E. Jones	Pisgah Forest, 31-A	367
Kenneth L. Harper	Burlington, 31-G	311

TOP CLUBS IN EACH DISTRICT

District	Top 3 Clubs	Pledges	Members	Pledges Per Member
A	Pisgah Forest	1.524	21	72.571
	Mountain Home	83	17	4.882
	Franklin	84	61	1.377
B	Boone	110	24	4.583
	Morganton	150	74	2.027
	Mooresville	103	55	1.873
C	Charlotte Southpark	165	39	4.231
	Lake Lure	52	15	3.467
	Gastonia Noon	58	19	3.053
D	O'Henry	155	13	11.923
	Old Town	234	28	8.357
	Forsyth	275	52	5.288
E	Wallburg	60	18	3.333
	West Lexington	67	26	2.577
	Franklin Ellis	36	20	1.800
F	Lumberton	133	64	2.078
	Fayetteville	153	75	2.040
	Pee Dee	38	21	1.810
G	Wake Community	688	37	18.595
	North Raleigh	132	17	7.765
	Burlington	312	58	5.379
H	Hanover	147	16	9.188
	Greenville Host	172	42	4.095
	Greenville Martinborough	83	24	3.458
J	Enfield	126	35	3.600
	Roanoke Rapids	145	71	2.042
	Murfreesboro	21	21	1.000

DISTRICT TOTALS

District	Pledges	Member-ship	Pledges Per Member '81-'82	Pledges Per Member '80-'81	% Increase/ Decrease
A	1.947	1.365	1.426	1.110	+ .316
B	609	1.331	.458	.741	− .283
C	653	1.392	.469	.280	+ .189
D	1.936	1.782	1.086	1.191	− .105
E	523	1.625	.322	.320	+ .002
F	665	1.693	.393	.282	+ .111
G	2.028	1.751	1.158	.882	+ .276
H	799	1.418	.563	.476	+ .087
J	462	1.588	.291	.515	− .224

DISTRICT WINNERS

District with most pledges per member: 31-A with 1.426 Per Member.

District with highest per capita increase in pledges: 31-A with an increase of .316 per member.

English As She Is

We'll begin with a box and the plural is boxes.

But the plural of ox should be oxen not oxes.

The one fowl is a goose but two are called geese.

Yet the plural of mouse should never be meese.

If the plural of man is always called men

Why shouldn't the plural of pan be called pen?

If I speak of a foot and you show me your feet.

And I give you a boot would a pair be called beet?

We speak of a brother and also of brethren

But though we say mother we never say methren.

Then the masculine pronouns are he. him. and his.

But imagine the feminine she. shim and shis.

So English I fancy you all will agree.

Is the funniest language you ever did see.

Breezy Brevities

Life doesn't begin at 40 for those who went like 60 when they were 20.

•

After a woman driver has parked a car. her big problem is which of the three parking meters to put the nickel in.

•

Some men are character actors — when they show any character they're acting.

•

A woman's club is a place where they knock after they enter.

•

Today's safety slogan: Watch out for school children — especially if they are driving cars.

•

If you never stick your neck out you'll never get your head above the crowd.

To Help the Blind of North Carolina

MAKE A BEQUEST IN YOUR LAST WILL AND TESTAMENT

In Favor of

THE NORTH CAROLINA LIONS ASSOCIATION FOR THE BLIND, INC.

A Nonprofit Corporation, Incorporated Under the Laws of
The State of North Carolina
With its Registered Office at

2415 F CRABTREE BOULEVARD
GATEWAY PLAZA SHOPPING CENTER
RALEIGH, NORTH CAROLINA
27604

The following is a suggested form of bequest:

I give, bequeath and devise to the North Carolina Lions Association for the Blind, Inc., a corporation organized and existing under the laws of the State of North Carolina, and having its principal office at 2415 F Crabtree Boulevard, Gateway Plaza Shopping Center, Raleigh, N. C. 27604, the sum of ..... dollars, to be applied for the uses and purposes of said corporation.

That's Life...

at Marjorie McCune Center,
Black Mountain, N.C.
– residence for the blind

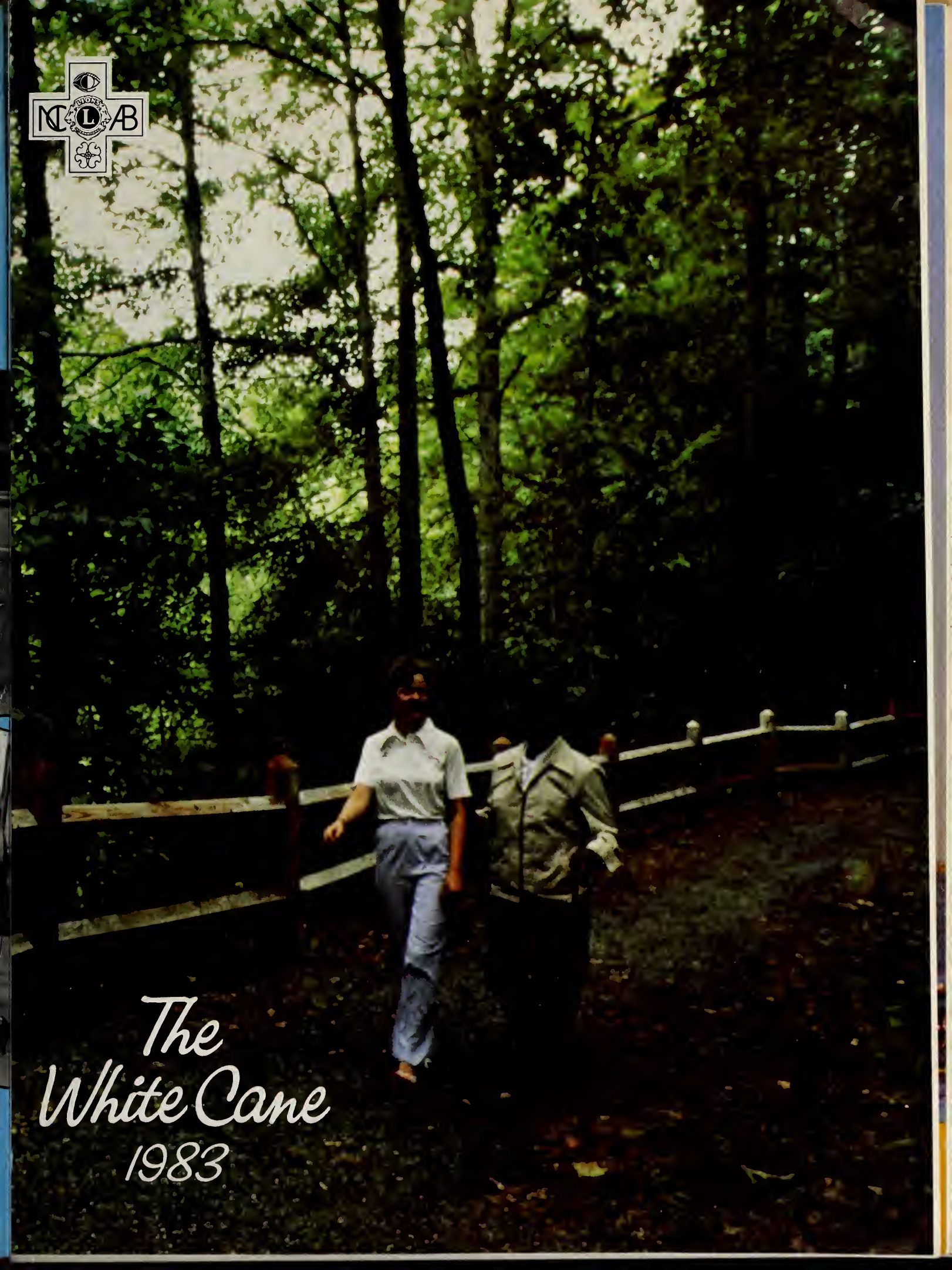
The
White Cane
1983

THE WHITE CANE

Volume XLVIII Number 1 Date of issue: June, 1983

THE WHITE CANE is an annual magazine published by the North Carolina Lions Association for the Blind, Inc. Office of publication 2415-F Crabtree Boulevard, Gateway Plaza, Raleigh, NC. Change of address notices, undeliverable copies, orders for subscriptions and other mail items are to be sent to P.O. Box 28124, Raleigh, NC 27611.

Editor ..... Robert E. Spencer
Associate Editor ..... J. David Edwards

Table of Contents

FEATURES

Eye Bank President Says Thanks 28
Frances Hughes to Direct Eye Bank 22
Helen Bunch to Retire 32
Industries of the Blind Marks 50th Anniversary 19
Shaw Brown's Work Recognized by Fellow Lions 24

ASSOCIATION ACTIVITIES

Association Memorials 22
Association Now has 1657 Life Members 16
Avron Upchurch to Lead Association 34
Camp Dogwood Memorials 18
Honorary Contributions 14
In-Kind Contributions 21
Patron Memberships 18
President's Report 3
Students Receive Association Scholarships 14
Sustaining Memberships 20

FUNDING RAISING

Camp Dogwood Fund Raising — TV and Car Project 13
Club "50" Totals Report for 1982-1983 6
Clubs Receiving Certificates for Achieving Increase of 25 Percent or More Over Their 1981-1982 White Cane Drive 11
Clubs Receiving Certificates for Contributing $40.00 or More Per Member During Their 1982-1983 White Cane Drive 8
Top 25 Clubs in Percent of Increase Over 1981-1982 White Cane Contribution 5
Top 25 Clubs in Per Member Amount Contributed to White Cane Drive 1982-1983 7
Top 25 Clubs in Total Amount Contributed to White Cane Drive 1982-1983 6
White Cane Report 1982-1983 3

AWARDS

Blind and Sight Service Awards 20
Deputy District Governor Awards 4
Eye Bank Awards 31
John L. Stickley Award Winners 4
Sale of Blind Made Products Award Winners 24
White Cane Drive Awards 8

FINANCIAL REPORTS

NCLAB Budget, 1983-1984 32

About The Cover

A camper and a counselor enjoy the nature trail at Camp Dogwood.

OFFICERS

Howard Stallings ..... Oxford
President

Avron B. Upchurch ..... Sanford
First Vice-President

John L. Howell ..... Oakview
Second Vice-President

C. Neal Alexander, Jr. .... Rock Springs
Secretary

Lacy M. Presnell, Jr. .....Raleigh Host
Treasurer

Elbert R. Bryant ..... Askewville
Immediate Past President

EXECUTIVE COMMITTEE

Howard Stallings ..... Oxford
President

Avron B. Upchurch ..... Sanford
First Vice-President

John L. Howell ..... Oakview
Second Vice-President

C. Neal Alexander, Jr. .... Rock Springs
Secretary

Lacy M. Presnell ..... Raleigh Host
Treasurer

Elbert R. Bryant ..... Askewville
Immediate Past President

Robert T. Lawson
Rocky Mount Luncheon
Board Representative

Allan E. Thompson .... West Lexington
Board Representative

Dennis C. Harrell ..... McLeansville
State Council Chairman

DIRECTORS

Arthur M. Atchley ..... Rutherfordton
Vernon Baker ..... Ahoskie
Johnny E. Berry ..... Connelly Springs
Farris A. Brantley ..... Charlotte
Shaw Brown ..... Mooresville
Oliven T. Cowan ..... Burlington
Paul G. Curtis ..... Lenoir
Herman O. Gruber ..... Raleigh
Dennis C. Harrell ..... McLeansville
F. T. B. Harris ..... Shelby
M. Lee Harvey ..... Siler City
Houston K. Henderson ..... Asheville
Winston C. Hester ..... Sanford
A. C. Jones ..... Greensboro
Richard J. Kerr ..... Atlantic Beach
Robert T. Lawson ..... Rocky Mount
Harold B. Lee ..... Smithfield
Howell McCracken ..... Clyde
John N. Peterson ..... New Bern
Charles A. Register ..... Fayetteville
J. D. Reid ..... Lexington
Benjamin Sealey, Jr. ..... Lumberton
Joe Silvers ..... Pisgah Forest
Melvin D. Styons ..... Elizabeth City
Allan E. Thompson ..... Lexington
William R. Udovich ..... Concord
James Valsame ..... Garner
Harold Warner ..... Walkertown

Robert E. Spencer ..... Raleigh
Executive Director

North Carolina Lions Association for the Blind, Inc.
White Cane Report

March 31, 1983

1982-1983 Budget Requirements: $457,909 ($422,909 General + $15,000 Life Memberships + $19,500 Camper Fees)

District	No. Clubs Contributing	Percentage Clubs Contributing	No. of Clubs Exceeding 1981-1982 Totals	District Membership	Per Member Contribution
A	38 of 45	82	20	1,303	$25.84
*B	45 of 44	100	28	1,252	44.32
*C	45 of 41	100	32	1,319	49.90
*D	51 of 51	100	32	1,778	38.83
*E	57 of 56	100	35	1,565	33.95
*F	57 of 55	100	37	1,627	34.27
G	43 of 45	96	22	1,707	29.83
*H	50 of 50	100	33	1,379	34.13
*J	54 of 50	100	41	1,433	50.31
MISC.	0 of 0	00	0	0	0.00
	440 of 437	99	280	13,363	$37.84

District	Contributions 4/1/82-3/31/83	Contributions 4/1/81-3/31/82	1982-1983 Contribution Is 25% or More Over 1981-1982 Contribution	1982-1983 Contribution Is $40.00 or more Per Member
A	$ 33,664.53	$ 36,678.15	4	5
B	55,486.12	51,169.69	13	25
C	65,811.68	57,607.42	17	24
D	63,939.01	63,939.01	9	20
E	53,126.03	47,733.88	21	10
F	55,753.47	53,923.20	16	11
G	50,927.03	50,373.00	9	6
H	47,063.29	40,942.07	15	9
J	71,831.17	63,071.16	12	19
MISC.	2,995.35	998.59	0	0
	$505,694.07	$466,436.17	116	132

* Denotes those districts that have met all the qualifications for the John L. "Jack" Stickley award; i.e. (1) all clubs contributing at least $12.00 per member, (2) an increase of at least $1,500 over last year's contributions, or a district average of $40.00 per member, and (3) 60% of clubs participating in Candy Day.

The President's Report

The NCLAB had its beginning in 1934. Throughout its existence, the blind and visually impaired of North Carolina have benefited from the labors of men and women who voluntarily give of themselves so that others live a more wholesome life. This is the reason why the NCLAB has continually grown in strength and service. This is why we will steadfastly respond to ever-increasing needs. This is what makes lionism a source of strength throughout the world.

Throughout the forty-ninth year of service, there has been an unmistakable awareness that the heart and strength of lionism evolves from the individual lion at the club level. He is the glue that gives us strength. He is the eyes, arms, and legs of the lionistic body. He has been, and will continue to be, responsible for the success we experience. It is to him that a sincere and heartfelt appreciation is extended. It is to him that the blind and visually impaired extend a warm and sincere thank you.

A successful White Cane Drive was evidence of the concerned ways lions

(Continued on page 4)

Howard Stallings

PRESIDENTS REPORT

(Continued from page 3)

continue to respond to a challenge. For the first time, more than one-half million dollars was raised. The $505,694.07 will enable many of our friends to live a more productive life. Charles Waller, Chairman, served the state with enthusiasm and devotion. On behalf of the Association and the visually handicapped, I wish to thank him for performing his task with vigor and determination. Special thanks are also due the nine governors and their white cane chairmen. Seven of the nine districts met requirements for the coveted John L. "Jack" Stickley Award. Governor Melvin Styons and District Chairman Reverend Robert T. Lawson are due special commendation. The lions of District J raised a total of $71,831.17 which averages $50.13 per lion. This exceeds the amount previously raised by any district. Congratulations.

Camp Dogwood experienced another successful year. Five hundred and fifty campers enjoyed the beautiful surroundings of Lake Norman during the twelve-week camping season. The camp is used by lions clubs, churches, and other special groups throughout the year. The Henry A. Wood Picnic Pavilion was dedicated to the memory of a person who distinguished himself as a truly outstanding lion. The District B Dormitory was renamed for PDG Shaw Brown who, just this year, surpassed Henry A. Wood in total funds raised for White Cane. Architects are currently drawing plans for the Jack Stickley Arts and Crafts Building which will greatly expand program opportunities at the camp. The camp served as host to the USA Conference of Lions Camps which was generous in its praise of the camp.

The various NCLAB committees functioned in an exemplary way. They were diligent in their efforts to strengthen and improve the Association in every conceivable way. They are to be commended for serving in this capacity.

The nine men who serve as Governors are charged with providing the leadership necessary to get the job done. It has been my privilege to be associated with nine outstanding lions. Houston K. Henderson, Johnny E. Berry, F. T. B. Harris, Dennis C. Harrell, J. D. Reid, Benjamin Sealey, Jr., M. Lee Harvey, Richard J. Kerr, and Melvin D. Styons served with honor and distinction. On behalf of the NCLAB, I wish to express sincere appreciation for their untiring efforts.

The men who constitute the Board of Directors play an important role in the operation of the Association. Not only do they deliberate and take action on matters of importance to the Association, but also they serve in an important leadership position. They serve as liaison between the lions of their district and the Association. The lions of North Carolina can be assured of the competency and dedication of the men who make up the Board of Directors. It was my privilege to observe a competent and dedicated group of lions at work.

A majority of clubs are alive and well. They plan and carry out successful programs. They function as a team to reach predetermined goals and objectives. They realize what is required to be a successful club and take

(Continued on page 5)

John L. "Jack" Stickley Award Winners

Given to each District Governor and WHITE CANE Director whose District has:

1. 100% of the clubs reporting WHITE CANE contributions by March 31.
2. No club with less than $12.00 per member.
3. A minimum of $1,500.00 increase over the previous year, OR District average of $40.00 or more per member, including camper fees and contributions to Camp Dogwood operating funds.
4. Not less than 60% of clubs participating in Candy Day program.

WINNERS

District	District Governor	District White Cane Director
31-B	Johnny E. Berry	Hubert M. Morrow
31-C	F. T. B. Harris	Leroy M. Duffy
31-D	Dennis C. Harrell	Roland Heinrichs
31-E	J. D. Reid	William R. Udovich
31-F	Benjamin Sealey, Jr.	Stanley Shearin
31-H	Richard J. Kerr	Robert Ham
31-J	Melvin D. Styons	Father Robert T. Lawson

Deputy District Governor's Award

Given to each Deputy District Governor whose region has 100% of its clubs participating in the Candy Day Program.

WINNERS

District		Deputy District Governor
31-B	Region II	Melton Hope
31-B	Region III	Joe Epps
31-B	Region IV	Charles Brown, III
31-C	Region III	Thomas R. Topping
31-D	Region II	Tommy Flippin
31-D	Region V	Robert Benton
31-E	Region IV	Edward S. Wikerson
31-E	Region V	Clayton Honeycutt
31-F	Region I	C. D. Reynolds, Jr.
31-F	Region II	Neal Hicks
31-F	Region III	Jerry Paschal
31-F	Region IV	Julian Odom
31-F	Region V	Grady Howard
31-G	Region III	Willie F. Wilkins
31-H	Region IV	Curtis J. Bare, Sr.
31-J	Region V	Melvin Paris

Top 25 Clubs in Percent of Increase Over 1981-1982 White Cane Contribution

Number of Clubs in Each District in Top 25 in Percent of Increase Over 1981-1982 White Cane Contribution

District	No. Clubs
A	0
B	3
C	4
D	1
E	8
F	2
G	3
H	5
J	1
(ties for 17th & 22nd places)	27

Club	District	White Cane Contribution 1981-1982	White Cane Contribution 1982-1983	Percent of Increase
1. Buies Creek	F	$ 105.00	$ 595.00	467
2. Burnsville	B	200.00	880.00	340
3. Marshville	E	200.00	700.00	250
4. Concord	E	764.00	2,492.40	226
5. Monroe	E	380.00	1,139.00	200
6. Misenheimer	E	180.00	527.00	193
7. Charlotte Independence	C	510.00	1,380.00	171
8. Knightdale	G	200.00	525.00	163
9. Kannapolis	E	1,086.40	2,765.37	155
10. Epsom	G	250.00	625.00	150
11. Guilford College	D	508.15	1,260.00	148
12. Hickory Grove	C	1,638.00	3,866.80	136
13. Lake Lure	C	725.00	1,618.90	123
14. Mount Olive	H	180.00	400.00	122
15. Indian Trail	E	519.00	1,121.00	116
16. Robbins	F	320.00	680.00	113
17. Hampstead (TIE)	H	310.00	650.00	110
Charlotte Pawtuckett (TIE)	C	250.00	525.40	110
18. Supply	H	700.00	1,450.00	107
19. Battleboro	J	1,000.00	2,000.00	100
20. North Raleigh	G	660.00	1,310.00	98
21. Jacksonville Host	H	470.00	920.00	96
22. Rutherford College (TIE)	B	637.42	1,180.00	87
Oakboro (TIE)	E	303.00	567.40	87
23. Hickory	B	1,278.80	2,300.00	80
24. Bolivia	H	90.00	160.00	78
25. Wallburg	E	280.00	496.00	77

A leader has two important characteristics: first, he is going somewhere; second, he is able to persuade other people to go with him.

The most valuable gift you can give another is a good example.

A good supervisor, someone once said, is a guy who can step on your toes without messing up your shine.

Be kind. Remember everyone you meet is fighting a hard battle.

—T. H. Thompson

PRESIDENTS REPORT

(Continued from page 4)

steps to assure attainment of desirable outcomes. Regretfully, there are a few clubs that are not as strong as they could be. It is to these clubs that I offer a challenge. Take steps necessary to become a viable force in your community. Do what is necessary to reach your potential. The first step is to contact your District Governor. He will be pleased to help evaluate your existing conditions and assist you in becoming a better club. Why be ordinary when you could be extraordinary. Why be average when you could easily be above average. I encourage you not to settle for mediocrity but to strive for excellence.

Your 83-84 officers, directors, and committee chairmen are preparing themselves for another year. Under the leadership of President-Elect Avron Upchurch, the NCLAB will more forward to greater levels of achievement. Let's resolve as individuals to do everything possible to make next year the best ever for NCLAB and the people we serve.

My family and I wish to thank you for allowing us to be a part of such a great undertaking. We have cultivated friendships that will be everlasting. Hopefully we have made some small contribution to a worthy cause.

Anger is often more harmful than the injury that caused it. When Leonardo da Vinci was working on his painting "The Last Supper," he became angry with a certain man. Losing his temper he lashed the other fellow with bitter words and threats. Returning to his canvas he attempted to work on the face of Jesus, but was unable to do so. He was so upset he could not compose himself for the painstaking work. Finally he put down his tools and sought out the man and asked his forgiveness. The man accepted his apology and Leonardo was able to return to his workshop and finish painting the face of Jesus.

You never get a second chance to make a good first impression.

Wouldn't it be nice to be as sure of anything as some people are of everything?

Club "50" Totals Report for 1982-1983

To be eligible for Club "50" membership a Lion must raise $50 or more for White Cane in one year. Each year in which a Lion raises $50 or more the amount raised will be added to his cumulative total. Pins are awarded when the total raised reaches or surpasses the following amounts: $50; $100; $200; $300; $500; $750; $1000; $1250; $1500; $2000; $2500; $3000; $3500; $4000; $4500; $5000; $7500; $10,000; $12,500; $15,000; $20,000; $25,000; $30,000.

District, Name and Club	Amount	Pin
$30,000.00 and Above		
*B Shaw Brown, Mooresville	$31,268.00	30,000
$15,000.00 to $29,999.99		
*D Frank Stroud, Mocksville	$18,816.00	—
*J Wilbur H. Rose, Rocky Mount Luncheon	$18,195.01	—
*F Rufus Frank Hadley, Fayetteville	$16,876.64	—
*B Robert G. Frye, Longview	$15,663.87	15,000
$10,000.00 to $14,999.99		
*D Robert "Pete" Wright	$13,083.00	—
*G Ben Eason, Sir Walter	$13,083.00	12,500
$7,500.00 to $9,999.99		
*A Arnold Hyde, Enka	$ 7,961.80	7,500
$5,000.00 to $7,499.99		
*F A. T. Faust, Spring Lake	6,612.02	—
*J W. B. Pemberton, Rocky Mount Luncheon	5,323.86	5,000
*G Romie J. Carter, Sir Walter	5,287.00	—
*J Alvin Odom, Rocky Mount Evening	5,103.36	5,000
$4,000.00 to $4,999.99		
F Benjamin Sealey, Jr., Lumberton	4,318.22	—
J Robert T. Lawson, Rocky Mount Luncheon	4,258.54	4,000
J E. B. Hale, Rocky Mount Luncheon	4,236.41	—
J Milton Culpepper, Rocky Mount Luncheon	4,210.69	—
$3,000.00 to $3,999.99		
J David Goff, Rocky Mount Luncheon	3,904.15	—
G Robert G. Bourne, Sir Walter	3,446.00	—
F Hardy Strickland, Lumberton	3,321.00	—
F Joe Truslow, Lumberton	3,190.46	3,000
E Dixie Upright, Kannapolis	3,170.92	3,000
J Robert Carr, Rocky Mount Evening	3,136.80	3,000
G W. Joseph Strickland, Sir Walter	3,056.00	3,000
J John Ruff, Rocky Mount Luncheon	3,021.26	3,000
H Charles Waller, Greenville	3,000.00	3,000
$2,500.00 to $2,999.99		
J H. Doug White, Rocky Mount Evening	2,846.80	2,500
J Earl A. Luton, Weeksville	2,720.90	—
G Joe Smith, Cary	2,671.80	2,500
J Tom Ward, Rocky Mount Evening	2,642.30	—
J Jack Swinson, Rocky Mount Luncheon	2,634.38	—
J Melvin Paris, Rocky Mount Luncheon	2,595.81	2,500
J Grady Pittman, Rocky Mount Luncheon	2,573.69	—
B Marvin H. Calloway, Avery County	2,514.22	2,500
G Raymond H. Kees, Sir Walter	2,507.00	2,500
J Dr. William Carroll, Rocky Mount Luncheon	2,506.00	2,500
$2,000.00 to $2,499.99		
B Reid Sherrill, Mooresville	2,455.00	2,000
A Harry Trull, Candler	2,352.00	—
J Archie C. Bryant, Scotland Neck	2,348.31	2,000
J Jack Petterson, Rocky Mount Evening	2,273.81	—
E T. E. Arrowood, Oakboro	2,266.00	—
A Russell Lee, Murphy	2,224.25	—
J William Bobbitt, Rocky Mount Luncheon	2,194.07	2,000
D David Osborne, Sedgefield	2,161.98	2,000
G Floyd Lutz, Sir Walter	2,148.80	2,000
J Wayne Parker, Weeksville	2,108.36	2,000
J Henry Odum, Rocky Mount Luncheon	2,065.57	—
G Walter Hales, Sir Walter	2,014.00	2,000
$1,500.00 to $1,999.99		
J Don Vick, Rocky Mount Luncheon	1,942.78	—
E Francis Glover, Franklin-Ellis	1,930.00	—
D Harry Savvas, Oakview	1,919.00	—
A Larry Stoker, Haw Creek	1,915.29	—
E George S. Thomas, Jr., Stanfield	1,888.01	—
D John Kelley, Hamilton Lakes	1,808.50	—
D Bill Thompson, O'Henry	1,802.65	—
J Garland Manning, Rocky Mount Luncheon	1,801.59	—
J Alan Cooper, Rocky Mount Luncheon	1,788.44	1,500
B George Sherrill, Mooresville	1,763.89	1,500
J Milton Shearin, Rocky Mount Evening	1,757.20	—
J Larry Battle, Rocky Mount Luncheon	1,741.10	—
J Wayne Trull, Rocky Mount Luncheon	1,720.37	—
J Alwyn Phillips, Jr., Rocky Mount Evening	1,709.67	1,500
B Clyde Millsaps, Mooresville	1,655.00	—
J Clint Shearin, Rocky Mount Evening	1,563.67	1,500
J John Biggers, Hertford	1,540.00	1,500
J William M. Sharpe, Wilson Evening	1,530.07	1,500
F Jimmy Edmund, Lumberton	1,525.00	1,500
J Jesse Morton, Rocky Mount Luncheon	1,520.86	1,500
J G. B. Modlin, Williamston	1,500.00	1,500
$1,250.00 to $1,499.99		
F Carl E. Matthews, Hamlet	1,468.00	1,250
G M. E. Valentine, Sir Walter	1,457.00	—

Top 25 Clubs In Total Amount Contributed To 1982-1983 White Cane Drive

Number of Clubs in Each District in Top 25 in Total Amount Contributed to 1982-1983 White Cane Drive

District	No. Clubs
A	0
B	2
C	5
D	6
E	0
F	2
G	2
H	2
J	7
(tie for 23rd place)	26

Club	District	Amount
1. Raleigh Host	G	$9,476.00
2. Rocky Mount Luncheon	J	8,721.00
3. Mooresville	B	8,585.22
4. Rocky Mount Evening	J	6,218.59
5. Greensboro	D	5,500.00
6. Charlotte Southern	C	5,440.00
7. Sir Walter	G	5,240.70
8. Sanford	F	5,074.00
9. Charlotte Central	C	5,010.00
10. Hanover	H	4,851.17
11. Williamston	J	4,500.00
12. Hamilton Lakes	D	4,446.00
13. High Point	D	4,355.50
14. Greenville Host	H	4,350.00
15. Hamlet	F	4,131.00
16. River City	J	4,100.00
17. Rutherfordton	C	4,000.00
18. Winston-Salem Host	D	3,900.00
19. Hickory Grove	C	3,866.80
20. Mocksville	D	3,863.50
21. Shelby	C	3,828.58
22. Seaboard	J	3,500.00
23. Manteo	J	3,400.00
Morganton	B	3,400.00
24. Asheboro	D	3,378.00
25. Edenton	J	3,348.18

Top 25 Clubs in Per Member Amount Contributed To 1982-1983 White Cane Drive

Number of Clubs in Each District in Top 25 in Per Member Amount Contributed to 1982-1983 White Cane Drive

District	No. Clubs
A	2
B	2
C	6
D	3
E	1
F	2
G	1
H	3
J	5
	25

Club	District	Members	Total Amount Contributed	Per Member Amount
1. Hanover	H	20	$4,851.17	$242.56
2. Battleboro	J	10	2,000.00	200.00
3. Charlotte Southern	C	30	5,440.00	181.33
4. Rocky Mount Luncheon	J	51	8,721.00	171.00
5. Mooresville	B	52	8,585.21	165.10
6. Hickory Grove	C	25	3,866.80	154.67
7. Southern Pines	F	18	2,592.00	144.00
8. Sir Walter	G	41	5,240.70	127.82
9. Kings Mountain	C	22	2,729.80	124.08
10. Hamilton Lakes	D	36	4,446.00	123.50
11. City of Progress	B	19	2,311.03	121.63
12. Rocky Mount Evening	J	53	6,218.59	117.33
13. Greenville Host	H	39	4,350.00	111.54
14. Sedgefield	D	17	1,895.74	111.51
15. Mocksville	D	36	3,863.50	107.32
16. Rutherfordton	C	38	4,000.00	105.26
17. Supply	H	14	1,450.00	103.57
18. Sharpsburg	J	15	1,386.25	92.42
19. Laurinburg	F	34	3,120.00	91.76
20. Seaboard	J	40	3,500.00	87.50
21. Belmont	C	15	1,238.00	85.53
22. Charlotte Independence	C	17	1,380.00	81.18
23. Pisgah Forest	A	23	1,864.58	81.07
24. Pigeon Valley	A	9	705.00	78.33
25. Franklin-Ellis	E	23	1,787.22	77.71

J	Claude Brinn, Hertford	1,456.00	1,250
D	James P. Carter, Madison	1,445.96	—
B	Bob Lineberger, Mooresville	1,433.44	1,250
J	Harry J. Byers, Wilson Evening	1,379.94	—
D	Gordon Tucker, Madison	1,327.75	—
C	Claude R. Nelon, Lake Lure	1,300.00	1,250
G	William Summer, Sir Walter	1,292.00	1,250
B	Bill Earnhardt, Mooresville	1,287.00	1,250
D	Howard Parrish, Oakview	1,278.00	1,250

$1,200.00 to $1,249.99

E	Gus Billingsley, Benton Heights	1,248.00	—
G	Brodie Arnold, Sir Walter	1,242.00	—
D	W. Ike English, Greensboro	1,242.00	—
J	Phil Frick, Wilson Evening	1,208.41	1,000
C	Kenneth Paxton, Cherryville	1,200.00	1,000

$1,100.00 to $1,199.99

B	Robert Hartley, Avery County	1,199.13	—
D	Grover Blaylock, Oakview	1,193.00	—
J	Lewis K. Day, Rocky Mount Evening	1,181.75	—
B	Harold McGrath, Avery County	1,178.96	—
D	Thurman Freeze, Hamilton Lakes	1,168.29	1,000
J	G. Riley Tew, Williamston	1,163.00	—
B	Eddie Byrd, Avery County	1,162.49	—
C	Kenneth Mayhew, Cherryville	1,150.00	1,000
H	Jappy Tyndall, New Bern	1,139.12	1,000
J	Joseph B. Riffle, Weeksville	1,137.00	1,000
A	Weldon Penley, Jr., Haw Creek	1,135.62	1,000
B	Charles Brown, Mooresville	1,135.00	—
G	Dallas M. Chesson, Sir Walter	1,135.00	—
J	Bill Bailey, Rocky Mount Luncheon	1,130.25	1,000
E	Thomas Miller, Franklin-Ellis	1,126.27	1,000
A	Bernard Goldstein, Biltmore	1,125.00	1,000
D	Harold Pitts, Hamilton Lakes	1,109.66	1,000
J	Clinton E. Overby, Ahoskie	1,101.98	—

$1,000.00 to $1,099.99

A	Fred Groce,Candler	1,092.00	1,000
B	Ralph A. Baird, Avery County	1,079.37	—
E	N. Williams, Milford Hills	1,066.38	1,000
H	Roy Berbert, Greenville	1,060.45	1,000
D	C. Richard Smith, Glenwood	1,056.17	1,000
J	Fred Lee, Rocky Mount Evening	1,051.80	1,000
J	F. A. Rawles, Williamston	1,050.75	1,000
D	J. Walden Weaver, Sir Walter	1,046.00	1,000
E	Travis E. Hendren, Cleveland	1,046.00	1,000
D	Robert Jones, Hamlton Lakes	1,045.70	1,000
D	Ike English, Greensboro	1,042.00	1,000
D	Bill Newnam, Glenwood	1,036.17	1,000
D	Robert F. Farley, Greensboro	1,034.57	1,000
J	Hubert Carter, Wilson Evening	1,014.25	1,000
B	Harry Davis, Mooresville	1,003.00	1,000

*Member $5000 Club

$750.00 to $999.99

D	Clifford Bridges, Hamilton Lakes	989.29	750
D	Charlie G. Monnett, Jr., Greensboro	968.78	—
D	Carl Sinclair, Hamilton Lakes	957.54	—
H	William E. Caudill, Supply	949.33	750
D	John L. Howell, Oakview	939.00	—
D	Raleigh Ellis, Hamilton Lakes	938.29	—
C	William B. Stone, Kings Mountain	936.02	750
D	Garland C. Clinard, Oakview	935.00	—
D	Vestal Palmer, Hamilton Lakes	933.24	750
D	Morris Cockman, Sedgefield	924.66	—
H	Edwin L. West, Cape Fear	910.12	750
D	C. L. Ayers, Pinnacle	908.20	—
D	Marion Nethery, Madison	905.86	—
G	Hugh Lynn, Sir Walter	891.00	—
J	Frances Hooper, Rocky Mount Evening	889.67	—
D	J. O. Puett, Sedgefield	884.64	750
D	Raymond Bottoms, Oakview	881.00	—
J	George Tharrington, Rocky Mount Evening	879.23	—
J	Marshall Hughes, Ahoskie	842.68	—
E	William L. Allison, Cleveland	825.00	750
F	Grady Howard, Spring Lake	821.12	750
J	John Thomas, Rocky Mount Luncheon	812.25	750
E	Fred Kirby, Indian Trail	801.00	750
G	John Patterson, Sir Walter	778.00	750
G	Frank Colvert, Sir Walter	760.00	750
D	John Marko, Hamilton Lakes	758.12	750

$500.00 to $749.99

J	Tom LeCroy, Rocky Mount Evening	737.49	—
D	E. C. Wilson, Sedgefield	736.33	—
J	Gene P. Singletary, Ahoskie	730.55	—
A	Rod Bosse, Haw Creek	719.52	500
D	Fred Surrett, Oakview	708.00	—
B	Jerry Ervin, Mooresville	706.00	—
G	Herbert A. Justice, North Raleigh	695.76	—
C	H. P. Harrill, Forest City	695.00	—
D	James R. Lain, Oakview	691.00	—
H	Abner Knowles, Supply	680.00	500
D	Paul Priddy, King	679.14	—
J	Bruce Lamm, Wilson Evening	677.71	—
E	Everette F. Craver, Arcadia	674.62	—
D	William Joyce, Madison	674.28	—
C	Arthur Atchley, Rutherfordton	669.00	500
J	Joe Purinai, Rocky Mount Luncheon	667.50	500
B	Johnny Berry, Rutherford College	665.00	—
D	Vernon Jones, Horneytown	664.00	—
E	Wade Zimmerman, Arcadia	660.00	—
A	Bill Dudak, Biltmore	656.00	—
B	Allen Lowrance, Mooresville	654.00	500
A	Ed Cole, Haw Creek	652.25	—
B	Herb Collins, City of Progress	652.07	500
J	Cleveland Watson, Sharpsburg	652.05	500
E	Albert Foltz, Jr., Arcadia	651.00	500
C	Marion Stone, Rutherfordton	650.00	500
J	Ben Sharpe, Rocky Mount Evening	649.45	—
J	William Mitchell, Wilson Evening	646.41	—
D	William S. Knox, Greensboro	642.68	—
D	F. Ray Williard, Oakview	640.00	—
F	H. L. Hungate, Lumberton	637.19	500
J	Clarence Joyner, Rocky Mount Evening	633.42	—
J	Rufus Barringer, Rocky Mount Evening	629.09	—
J	R. Edward Pendleton, Weeksville	629.00	500
G	Grover Teeter, Sir Walter	618.00	—
E	Clyde Young, Spencer	613.47	500
B	Charles Moore, Mooresville	612.00	500
C	James Wood, Cherryville	610.00	—
A	Weldom Penley, Sr., Haw Creek	606.74	—
F	William Knight, Hamilton Lakes	591.17	500
C	Donald Crawford, Kings Mountain	588.34	500
J	Henry Tharrington, Rocky Mount Evening	586.90	—
J	William E. Overton, Sharpsburg	584.79	500
B	Charles G. Rhyne, Conover	580.00	500
C	Charlie Harris, Rutherfordton	580.00	500
H	Bob Logsdon, Greenville	555.49	500
J	William J. Bryant, Ahoskie	551.46	500
J	Warren Flora, Rocky Mount Evening	550.41	500
A	Peyton Ivie, Murphy	540.79	500
H	Melvin Williams, Greenville	540.26	500
A	Jack Bass, Haw Creek	534.27	500

(Continued on page 8)

CLUB "50" TOTALS

(Continued from page 7)

A	Gus Barlos, Haw Creek	531.51	500
C	Garland Gilbert, Rutherfordton	525.00	500
C	Luther Bennett, Kings Mountain	517.60	500
D	Charles Lewallen, Hamilton Lakes	514.94	500
B	Gerald Lockee, Rutherford College	511.92	500
G	Gilbert Teel, Sir Walter	510.00	500
J	Ed Strange, Rocky Mount Evening	507.15	500
J	Godwin D. Smith, Ahoskie	506.00	500
H	Roy T. Murray, Cape Fear	505.88	500
A	Frank Hutchinson, Candler	503.00	500
A	Jon Smith, Haw Creek	502.91	500
H	J. D. Wilson, Greenville	500.50	500
C	Wilbur Green, Rutherfordton	500.00	500
C	Frank McMahan, Rutherfordton	500.00	500
C	Bill Wells, Rutherfordton	500.00	500
D	Gene Everette, Dobson	500.00	500
J	Mack C. Jones, Ahoskie	500.00	500

$300.00 to $499.99

D	John Burwell, King	496.22	—
H	William (Bill) Dudley, Farmville	487.00	—
E	C. R. Barringer, Franklin-Ellis	486.00	—
D	Gene Hassell, Oakview	484.00	300
J	Vernon Baker, Jr., Ahoskie	483.30	—
B	Wayne Honeycutt, Rutherford College	482.00	—
J	P. W. Whitfield, Wilson Evening	481.00	—
G	Derwin G. Iverson, North Raleigh	477.18	—
J	Warren R. Tait, Wilson	471.54	—
D	George Farrow, Glenwood	463.77	—
B	Gary Anthony, Rutherford College	460.00	—
D	Robert Peay, Madison	454.75	—
A	Dick Whiting, Haw Creek	450.00	—
C	Tommy Morrow, Rutherfordton	450.00	—
F	Carl Sechriest, Lumberton	450.00	300
A	Leo Buckelew, Haw Creek	448.52	—
J	Robert P. Hollar, Wilson Evening	446.91	300
D	C. L. Harris, Greensboro	446.25	300
D	Turner Bilisoly, Hamilton Lakes	443.99	—
E	David H. Tesh, Arcadia	442.58	300
A	Joe Silvers, Pisgah Forest	438.91	300
F	William Gentry, Lumberton	438.52	—
J	Ed Sharpe, Rocky Mount Evening	438.24	—
E	O. Y. Tucker, Stanfield	438.00	—
E	Donald Johnson, Arcadia	437.00	300
E	Lewis H. Minter, Arcadia	432.00	—
D	Roger Brown, Hamilton Lakes	424.26	300
J	Maurice K. Berry, Jr., Weeksville	423.00	—
C	Howard Bryant, Kings Mountain	420.79	300
F	Wilbur Britt, Lumberton	420.00	300
A	Dave Duncan, Haw Creek	417.07	300
E	Russell Kimel, Arcadia	410.00	300
J	L. M. Willoughby, Ahoskie	406.00	300
E	J. Readling, Milford Hills	402.03	—
D	Charles Jackson, Dobson	400.00	—
D	Charles Bishop, Pinnacle	398.96	—
J	M. C. Byrum, Milford Hills	395.68	300
G	Don Neibling, Cary	390.30	300
B	Bill Gibson, Mooresville	390.00	300
J	John Draughn, Wilson Evening	385.54	—
E	Floyd Hill, Benton Heights	385.00	300
E	Lewis Minter, Arcadia	382.00	—
J	Jimmy Jackson, Elizabeth City	379.67	300
J	Fenton Blythe, Rocky Mount Luncheon	377.84	300
G	Bernard Shelley, Sir Walter	376.00	—
C	Lawrence P. Self, Forest City	369.75	300
D	Mahlon Honeycutt, Hamilton Lakes	367.54	300
J	Robert E. Brinkley, Ahoskie	367.00	—
J	C. C. Moss, Wilson Evening	366.36	300
D	Jack Wade, Oakview	365.00	300
A	James Howse, Murphy	364.67	—
A	Jack Gratz, Haw Creek	363.85	300
D	Shelton Booze, King	363.48	—
B	Bob Shook, Rutherford College	360.00	—
E	J. Koeb, Milford Hills	359.19	300
J	Chester Rawls, Ahoskie	359.11	300
D	Clyde W. Rudd, Greensboro	358.95	300
A	J. K. Buckner, Haw Creek	356.59	300
A	Don Cogdill, Hot Springs	350.00	—
C	Charles Tomblin, Rutherfordton	350.00	300
E	W. Dale Tesh, Jr., Arcadia	350.00	—
G	Alexander Denson, Sir Walter	350.00	300
C	Johnny Reavis, Kings Mountain	349.65	300
J	C. D. Wiggins, Jr., Ahoskie	348.92	300
E	Allan Thompson, West Lexington	342.10	300
D	Bob Bailey, Sedgefield	341.33	300
F	Stanley R. Hiler, Spring Lake	340.00	300
H	Noah Baker, Farmville	340.00	300
D	Gene Johnson, Sedgefield	338.96	300
E	O. T. Smith, Milford Hills	338.86	300
J	Leon C. Mills, Wilson Evening	336.96	300
D	Marshall Clegg, Hamilton Lakes	334.90	300
E	Grady Hall, Cleveland	329.50	300
J	R. Alden Bass, Wilson Evening	328.34	300
D	Raymond Smith, Glenwood	327.27	300
H	Ausborne Elliott, Cape Fear	325.55	300
F	Lenox Britt, Lumberton	325.00	300
C	Jack Hauser, Kings Mountain	324.76	300
D	Joseph T. Tilley, Jr., Pinnacle	322.58	300
E	Leonard Ritchie, Mount Pleasant	320.00	300
E	J. Morris, Milford Hills	317.72	300
E	James Tesh, Arcadia	316.00	300
D	Tom May, Hamilton Lakes	314.96	300
D	Carl McKinney, Glenwood	312.03	300
H	Withers Harvey, Greenville	310.50	300
E	Charles Mode, Arcadia	309.63	300
A	Norman Booker, Haw Creek	306.05	300

(Continued on page 9)

WHITE CANE AWARDS

Based on amounts reported as of March 31, 1983

DISTRICT AWARDS

Highest Remittance Per Member
District 31-J $50.13 Per Member

Highest Increase Per Member
District 31-C Increase of $7.16 Per Member

1981-82—$42.74 Per Member
1982-83—$49.90 Per Member

CLUB AWARDS

Group/Club	District	Members	Total Amount Raised	Amount Per Member
Group I (1-20)				
Hanover	31-H	20	4,851.17	242.56
Group II (21-40)				
Charlotte Southern	31-C	30	5,440.00	181.33
Group III (41-60)				
Rocky Mount Luncheon	31-J	51	8,721.00	171.00
Group IV (61-80)				
Williamston	31-J	63	4,500.00	71.43
Group V (81 & Over)				
High Point Host	31-D	95	4,355.50	45.85

Clubs Receiving Certificates For Contributing $40.00 or More Per Member During Their 1982-1983 White Cane Drive

Club	Members	1982-1983 Contribution	Amount Per Member
District 31-A			
Pisgah Forest	23	$1,864.58	$ 81.07
Pigeon Valley	9	705.00	78.33
Haw Creek	37	2,495.28	67.44
Columbus	9	495.00	44.00
Hazelwood	18	750.00	41.67
District 31-B			
Mooresville	52	8,585.21	165.10
City of Progress	19	2,311.03	121.63
Conover	47	2,874.22	61.15
Maiden	27	1,535.00	56.85
Longview	29	1,618.84	55.82
Saint Stephens	26	1,435.00	55.19
Hickory	42	2,300.00	54.76
Lenoir	25	1,264.00	50.56
Hudson	18	885.00	49.17
Sherrills Ford	32	1,565.00	48.91
Avery County	26	1,256.64	48.33
Wilkesboro	23	1,061.00	46.13
Bethlehem	20	910.58	45.53
Morganton	75	3,400.00	45.33
Catawba	21	945.00	45.00
Lower Creek	27	1,206.00	44.67
Boone	19	840.00	44.21

Club	Members	1982-1983 Contribution	Amount Per Member
Rutherford College	28	1,180.00	42.14
Troutman	35	1,405.00	40.14
Newton	52	2,080.00	40.00
Taylorsville	43	1,720.00	40.00
Valdese	36	1,440.00	40.00
Granite Falls	27	1,080.00	40.00
Burnsville	22	880.00	40.00
Balls Creek	17	680.00	40.00
District 31-C			
Charlotte Southern	30	5,440.00	181.33
Hickory Grove	25	3,866.80	154.67
Kings Mountain	22	2,729.80	124.08
Rutherfordton	38	4,000.00	105.26
Belmont	15	1,238.00	85.53
Charlotte Independence	17	1,380.00	81.18
Charlotte Eastern	43	3,100.00	72.09
Charlotte Southpark	46	2,820.00	61.30
Derita	43	2,519.87	58.60
Lake Lure	29	1,618.90	55.82
Gastonia	61	3,150.00	51.64
Lincolnton	25	1,190.00	47.60
Cherryville	48	2,200.00	45.83
Charlotte Central	110	5,010.00	45.55
Bessemer City	40	1,760.00	44.00
East Gastonia	28	1,210.00	43.21
Stanley	20	860.00	43.00
Davidson	52	2,230.00	42.88
Matthews	15	640.00	42.67
Shelby	90	3,828.58	42.54
Forest City	53	2,180.00	41.13
Fallston	14	563.00	40.21
Pineville	15	603.00	40.20
Rock Springs	33	1,324.00	40.12
District 31-D			
Hamilton Lakes	36	4,446.00	123.50
Sedgefield	17	1,895.74	111.51
Mocksville	36	3,863.50	107.32
Guilford College	19	1,260.00	66.32
Asheboro	52	3,378.23	64.97
Konnoak Hills	43	2,640.00	61.40
Oakview	37	2,262.00	61.14
Pilot Mountain	12	660.00	55.00
Twin City	41	2,220.00	51.15
Glenwood	26	1,398.00	53.77
Archdale-Trinity	32	1,669.00	53.09
Gate City	20	963.56	48.18
Julian	24	1,140.00	47.50
Walkertown	43	1,974.63	45.92
High Point	95	5,355.50	45.85
Forsyth	55	2,500.00	45.45
McLeansville	40	1,640.00	41.00
Greensboro	136	5,500.00	40.44
Old Town	28	1,130.00	40.36
Pinnacle	15	601.00	40.07
District 31-E			
Franklin-Ellis	23	1,787.22	77.71
Arcadia	30	1,934.49	64.48
Indian Trail	19	1,121.00	59.00
Milford Hills	32	1,701.02	53.16

(Continued on page 10)

CLUB "50" TOTALS

(Continued from page 8)

A	Boyd Davis, Murphy	305.00	300
C	Richard H. Speight, Hickory Grove	305.00	300
A	John Ashe, Haw Creek	304.33	300
G	Harry Crane, Sir Walter	303.00	300
C	J. D. Gaston, Cherryville	300.00	300
C	Albert J. Nelson, Lake Lure	300.00	300
D	Roger Eads, Dobson	300.00	300
D	John Norman, Dobson	300.00	300
D	Jerry Weaver, Dobson	300.00	300
E	B. L. Sells, Stanfield	300.00	300
F	Wilson Blackmond, Lumberton	300.00	300
F	Ottis T. Cata, Spring Lake	300.00	300
J	W. Marvin Baker, Williamston	300.00	300
$200.00 to $299.99			
D	Ronald L. Huber, Greensboro	299.25	200
E	Locke Steele, Cleveland	298.29	200
J	Allen Brown, Rocky Mount Luncheon	298.16	—
C	Connie Allison, Kings Mountain	294.54	—
E	Donald Beck, Franklin-Ellis	294.01	—
C	Timothy Gladden, Kings Mountain	293.23	200
E	Raymond Hill, Arcadia	293.00	—
J	Crowder Jones, Elizabeth City	292.25	—
H	Arthur F. Teague, Cape Fear	290.92	200
A	J. P. Wortman, Pisgah Forest	290.66	200
E	Ralph Kimel, Arcadia	290.00	200
J	William H. Griffin, Williamston	290.00	—
C	Robert Coward, Kings Mountain	288.33	200
D	Raymond A. Smith, Oakview	285.00	—
J	Max Ahern, Elizabeth City	281.87	—
D	Abner C. Crothers, Greensboro	281.85	200
H	Allen B. Whitfield, Cape Fear	278.72	200
H	Charles Snell, Greenville	277.00	200
D	Steve Weadon, Sedgefield	276.37	200
B	Bobby Everidge, City of Progress	275.68	200
E	Irvin Fishel, Arcadia	275.00	—
B	Fielding Clark, Conover	275.00	200
J	Tom Eichler, Elizabeth City	275.00	—
J	Phil R. Coggins, Ahoskie	271.05	—
B	Ray Jackson, Mooresville	271.00	200
G	Sam Anderson, Sir Walter	270.00	200
J	Pete Armstrong, Rocky Mount Evening	268.21	200
E	Chip Friend, Milford Hills	266.76	—
G	T. J. Sharpe, Sir Walter	266.00	—
D	Allen White, King	262.05	200
D	G. Larry Guy, Oakview	261.00	200
A	Merle Davis, Murphy	260.00	—
D	Arthur Whittle, Glenwood	258.30	200
A	Cecil Parham, Haw Creek	256.12	—
E	Hugh Young, Spencer	254.74	200
E	Luther Weant, Spencer	253.09	200
A	Rex Kephart, Murphy	250.00	—
B	Bam Benfield, Rutherford College	250.00	—
B	Earl Berry, Rutherford College	250.00	—
B	Edmond Hudson, Rutherford College	250.00	—
B	Lamont Krimminger, Granite Falls	250.00	200
C	Eugene Roberts, Rutherfordton	250.00	200
D	Jimmy Davis, Dobson	250.00	—
J	Durwood Stallings, Rocky Mount Evening	249.73	200
G	Bob Wishon, Cary	246.89	200
F	J. E. Howe, Hamlet	246.00	200
D	Don T. Lewis, Greensboro	243.80	200
A	Stan Marks, Haw Creek	243.66	200
C	Edwin Moore, Kings Mountain	243.55	200
B	Bud Lewin, City of Progress	241.88	200
E	Foy Ritchie, Mount Pleasant	240.00	200
J	Lewis Bell, Rocky Mount Evening	239.75	200
J	Milton Bass, Rocky Mount Evening	237.17	200
D	W. Allen Tilley, Greensboro	235.54	300
D	Joe Perkins, Hamilton Lakes	235.50	200
F	Tom McGuirt, Lumberton	235.22	200
B	Charles Jones, Mooresville	235.00	200
H	John T. Walston, Farmville	233.00	200
G	Aaron E. Fussell, Sr., North Raleigh	230.46	200
D	James Underwood, King	229.08	200
B	Clinton Holdsclaw, Mooresville	229.00	200
D	James E. Filipski, Greensboro	228.27	200
J	Dong B. Jin, Rocky Mount Luncheon	226.64	200
B	Gary Wolford, City of Progress	226.39	200
F	Charles Ivey, Lumberton	226.00	200
J	John Denton, Sharpsburg	225.40	200
G	Nello Norris, Sir Walter	225.00	200
E	Ned Hudson, Mount Pleasant	222.00	200
E	Ralph Cox, Spencer	220.00	200
D	Ray Woodburn, Sedgefield	219.06	200
B	Bob Leagon, Mooresville	219.00	200
D	Charles Watson, Pinnacle	218.18	200
J	M. Henry Leggett, Williamston	216.50	200
F	Dr. William M. Pearce, Hamlet	216.00	200
B	Jake Williams, Mooresville	215.00	200
F	Brook Baxley, Lumberton	213.78	200
A	Charlie Hughes, Murphy	210.00	200
C	Charles Wiseman, Cherryville	210.00	200
D	Wyndham Dukes, Hamilton Lakes	206.77	200
B	Rick Campbell, City of Progress	206.54	200
A	Charlie Johnson, Murphy	205.00	200
J	Donald Warren, Sharpsburg	204.54	200
E	Leonard Ellis, Jr., West Lexington	204.30	200
D	James H. Weikel, Jr., Greensboro	203.79	200
J	Albert Flowers, Wilson Evening	203.79	200
F	Elbert E. Maynard, Jr., Hamlet	203.00	200
H	J. J. Hawes, Supply	203.00	200
C	William J. Ehlich, Hickory Grove	202.00	200
C	Edward P. Pittman, Hickory Grove	202.00	200
B	Richard Bracey, Avery County	201.04	200
C	Archie L. Queen, Lake Lure	201.00	200

(Continued on page 10)

CLUB "50" TOTALS

(Continued from page 9)

J	Dawson Haddock, Sharpsburg	200.58	200
B	David Fussell, City of Progress	200.24	200
A	Max Blakemore, Murphy	200.00	200
A	Bill Ferguson, Hot Springs	200.00	200
A	Claude Gowan, Hot Springs	200.00	200
A	Al Long, Biltmore	200.00	200
A	Claude Runnion, Hot Springs	200.00	200
B	John Bolan, Granite Falls	200.00	200
B	Pete Bumgarner, Granite Falls	200.00	200
B	Jerry Childers, Granite Falls	200.00	200
B	Melton Hope, Granite Falls	200.00	200
B	Herman Kizer, Granite Falls	200.00	200
B	Joe Parker, Granite Falls	200.00	200
C	Leroy M. Duffy, Hickory Grove	200.00	200
C	John Ervin, Rutherfordton	200.00	200
C	John W. Fischer, Hickory Grove	200.00	200
C	Arnold Gilbert, Rutherfordton	200.00	200
C	Wilson G. Lancaster, Hickory Grove	200.00	200
C	Dyson Ledbetter, Rutherfordton	200.00	200
C	Doublas C. Proctor, Hickory Grove	200.00	200
C	Lewis Sims, Lake Lure	200.00	200
C	Weldon R. Storey, Hickory Grove	200.00	200
C	David G. Thomas, Hickory Grove	200.00	200
C	Fredrick H. Wescoe, Lake Lure	200.00	200
D	Ray Burrow, High Point Luncheon	200.00	200
D	Roger Eads, Dobson	200.00	200
D	Fred Patterson, Dobson	200.00	200
D	Norwood Selby, Dobson	200.00	200
E	Bill Krimminger, Mount Pleasant	200.00	200
E	Charles Ritchie, Mount Pleasant	200.00	200
F	Arlis D. Owen, Spring Lake	200.00	200

$100.00 to $199.99

A	Durwood Johnson, Haw Creek	199.31	—
C	Clarence Peele, Kings Mountain	197.00	100
J	D. T. Weaver, Rocky Mount Evening	196.50	—
A	Ron Daniel, Pisgah Forest	194.10	100
D	William Haden, Asheboro	194.00	100
B	Larry Snider, City of Progress	194.00	100
D	Charles Gilbert, Hamilton Lakes	190.00	100
F	John C. Davison, Southern Pines	190.00	100
D	Charlie Johnson, Glenwood	187.87	—
D	Morris Sutton, Hamilton Lakes	187.50	—
E	J. Edens, Milford Hills	187.32	—
D	Lenwood E. Dennis, Greensboro	186.22	—
J	Jack Crawley, Rocky Mount Luncheon	183.46	—
D	Ben Blakewood, Sedgefield	182.50	100
B	Lewis Gentry, Rutherford College	181.91	—
D	William E. King, Greensboro	181.00	—
B	Sanford Sain, City of Progress	177.76	100
D	Eli Price, Madison	176.97	—
J	R. E. Mayfield, Wilson Evening	175.00	100
G	Noah Duncan, Cary	174.90	—
J	Bob Rosenhiem, Elizabeth City	174.54	—
J	W. B. Lulluck, Rocky Mount Evening	174.05	—
E	Billy D. Plummer, Jackson Park	173.50	—
E	R. Gilbert, Milford Hills	171.96	—
B	Sam Edmiston, Mooresville	170.00	—
F	Gerald Clement	170.00	—
D	Mike Roberts, Sedgefield	168.74	—
A	Charles Heath, Pisgah Forest	167.43	100
G	John B. Martin, North Raleigh	167.24	100
A	James Jones, Pisgah Forest	166.18	100
D	Therman Riggin, O'Henry	165.00	100
D	Joe H. Ridge, Greensboro	164.37	—
A	Jim Sisk, Haw Creek	163.48	—
D	John Kerns, Glenwood	162.00	100
E	John Athay, West Lexington	160.78	100
D	J. Frank Paris, Greensboro	160.42	100
C	P. A. Cline, Boiling Springs	160.00	—
F	Phillip Childress, Lumberton	160.00	—
F	Mitchell A. Taylor, Lumberton	160.00	—
J	George Burton, Rocky Mount Evening	158.32	100
D	John Fletcher, Sedgefield	158.27	100
E	Walton Johnson, Indian Trail	157.50	—
D	Burt Eldridge, Hamilton Lakes	157.00	100
E	Claude Collins, Cleveland	156.00	—
F	W. H. Palmer, Lumberton	155.00	100
J	Ronald Deans, Rocky Mount Luncheon	155.00	100
D	Keith Merritt, King	154.41	100
D	Joseph J. Warren, Archdale-Trinity	154.00	100
G	Earl Jennings, North Raleigh	151.63	100
C	Hal Plonk, Kings Mountain	151.44	—
D	Hugh Stokes, Hamilton Lakes	150.34	100
B	Ralph Bostain, Conover	150.00	100
A	E. O. Bradshaw, Hot Springs	150.00	100
A	Don Gahagan, Hot Springs	150.00	—
A	Don Hughes, Murphy	150.00	—
A	Bucky Purcell, Murphy	150.00	—
A	Jerry Shelton, Hot Springs	150.00	—
A	Bill Whitten, Hot Springs	150.00	—
A	Bill Willett, Hot Springs	150.00	—
B	J. T. Kincaid, Rutherford College	150.00	—
B	Roger McGuire, Granite Falls	150.00	—
B	Floyd Wilson, Granite Falls	150.00	100
C	Charles Cathcart, Lake Lure	150.00	100
C	Reton Lathan, Rutherfordton	150.00	100
C	E. D. Roberts, Rutherfordton	150.00	100
D	Roland Heinrichs, Pilot Mountain	150.00	—
D	Norwood Selby, Dobson	150.00	—
F	Richard Lanier, Hamlet	150.00	100
G	William Sherman, Sir Walter	150.00	100
H	L. R. Everette, Farmville	150.00	100

(Continued on page 11)

CLUBS RECEIVING CERTIFICATES—*(Continued from page 9)*

Club	Members	1982-1983 Contribution	Amount Per Member
Cleveland	24	1,210.00	50.42
Lexington Downtown	17	855.00	50.29
Concord	50	2,492.40	49.85
Locust	15	700.00	46.67
Kannapolis	62	2,765.37	44.60
Enochville	16	678.00	42.38
West Lexington	32	1,280.00	40.00
District 31-F			
Southern Pines	18	2,592.00	144.00
Laurinburg	34	3,120.00	91.76
Spring Lake	21	1,470.78	70.04
Hope Mills	25	1,449.16	57.97
Lumberton	62	3,345.65	53.96
Hamlet	79	4,131.00	52.29
Chadbourn	30	1,564.00	52.13
Pinehurst	22	1,139.81	51.81
Richmond County Luncheon	10	490.00	49.00
Aberdeen	25	1,132.04	45.28
Saint Pauls	28	1,260.00	45.00
District 31-G			
Sir Walter	41	5,240.70	127.82
Franklinton	16	951.60	59.48
North Raleigh	23	1,310.00	56.96
Cary	28	1,460.79	52.17
Carrboro	25	1,180.00	47.20
Wake Community	39	1,661.75	42.61
Oxford	40	1,600.00	40.00
District 31-H			
Hanover	20	4,851.17	242.56
Greenville Host	39	4,350.00	111.54
Supply	14	1,450.00	103.57
Jacksonville New River	26	1,249.00	48.04
Cape Fear	32	1,525.00	47.66
Minnesott Beach	19	818.50	43.08
Goldsboro Host	43	1,850.00	43.02
Adamsville	26	1,108.71	42.64
Goldsboro Downtown	38	1,525.00	40.13
Havelock	36	1,440.00	40.00
District 31-J			
Battleboro	10	2,000.00	200.00
Rocky Mount Luncheon	51	8,721.00	171.00
Rocky Mount Evening	53	6,218.59	117.33
Sharpsburg	15	1,386.25	92.42
Seaboard	40	3,500.00	87.50
Edenton	46	3,348.18	72.79
Williamston	63	4,500.00	71.43
Washington	37	2,585.00	69.86
Wilson Evening	38	2,530.00	66.58
Manteo	68	3,400.00	50.00
Tarboro	22	1,060.00	48.18
Rich Square	8	375.00	46.88
Davie	22	1,030.00	46.82
Belhaven	30	1,381.61	46.05
Elizabeth City	60	2,720.00	45.33
Windsor	15	660.00	44.00
Columbia	14	597.00	42.64
Gaston	22	900.00	40.91
Robersonville	22	880.00	40.00

Clubs Receiving Certificates for Achieving Increase of 25% or More Over Their 1981-1982 White Cane Drive

Club	1981-1982	1982-1983	Percent of Increase
District 31-A			
Clay County	$ 350.00	$ 600.00	71
Pisgah Forest	1,189.06	1,864.58	57
Brevard	783.00	1,110.00	42
Hazelwood	600.00	750.00	25
District 31-B			
Burnsville	200.00	880.00	340
Rutherford College	632.42	1,180.00	87
Hickory	1,278.80	2,300.00	80
Lake Norman	570.00	1,000.00	75
City of Progress	1,350.00	2,311.03	71
Boone	510.00	840.00	65
West Iredell	189.00	300.00	59
Lenoir	875.00	1,264.00	44
Granite Falls	800.00	1,080.00	35
Valdese	1,120.00	1,440.00	29
Saint Stephens	1,115.00	1,435.00	29
Catawba	735.00	945.00	29
East Iredell	508.37	650.00	28
District 31-C			
Charlotte Independence	510.00	1,380.00	171
Hickory Grove	1,638.00	3,866.80	136
Lake Lure	725.00	1,618.90	123
Charlotte Pawtuckett	250.00	525.40	110
Derita	1,490.00	2,519.87	69
Lattimore	210.00	335.00	60
Cramerton-McAdenville	98.00	154.00	57
Charlotte Western	220.00	330.00	50
Mount Holly	270.00	400.00	48
Charlotte Southpark	2,000.00	2,820.00	41
Dallas	210.00	285.00	36
Bessemer City	1,300.00	1,760.00	35
Chase	600.00	810.00	35
Pineville	450.00	603.00	34
Fallston	420.00	563.00	34
Cherryville	1,760.00	2,200.00	25
Polkville	220.00	275.00	25
District 31-D			
Guilford College	508.15	1,260.00	148
Mocksville	2,475.00	3,863.50	56
Walkertown	1,325.00	1,974.63	49
Archdale-Trinity	1,190.00	1,699.00	43
Kernersville	1,200.00	1,695.00	41
Jamestown-Union Hill	351.74	490.00	39
Glenwood	1,067.00	1,398.00	31
Jonesville-Arlington	150.00	192.00	28
Hamilton Lakes	3,566.09	4,446.00	25
District 31-E			
Marshville	200.00	700.00	250
Concord	764.00	2,492.40	226
Monroe	380.00	1,139.00	200
Misenheimer	180.00	527.00	193

(Continued on page 12)

CLUB "50" TOTALS

(Continued from page 10)

H	Reginald Gray, Greenville	150.00	100
H	Sidney Holden, Supply	150.00	100
H	Jack West, Hampstead	150.00	100
H	Mack Worley, Greenville	150.00	100
D	Wallace Angel, King	149.25	100
G	William H. Peace, North Raleigh	147.48	100
B	Harry Thompson, City of Progress	146.45	100
D	G. Lewis Wright, Asheboro	145.82	100
D	Charles Tedder, Hamilton Lakes	145.00	100
E	Raymond Clawson, Enochville	145.00	100
G	John Syria, North Raleigh	145.00	100
D	Theadore Tilley, Pinnacle	144.47	100
J	Sammie Stratton, Ahoskie	144.49	100
G	William E. Davis, North Raleigh	142.25	100
D	Tom Waller, High Point Luncheon	141.78	100
B	Scott Neely, City of Progress	141.24	100
J	Bill Garwood, Elizabeth City	140.25	100
J	Henry Dail, Wilson Evening	140.01	100
B	Dickie Ribet, Rutherford College	140.00	100
E	Charles Chesnut, Arcadia	140.00	100
H	Jack Whichard, Greenville	140.00	100
A	Max Gassaway, Haw Creek	138.79	100
E	Luther Maxwell, Mount Pleasant	137.44	100
E	Frank McCray, Kannapolis	136.00	100
H	Alan Griffin, Greenville	135.61	100
C	James L. Hook, Lake Lure	134.90	100
F	Richard N. Pait, Lumberton	133.00	100
E	Ken Everhart, West Lexington	131.73	100
C	Kurt Muller, Lake Lure	130.60	100
H	George Pollock, Greenville	130.55	100
E	Steve Floyd, West Lexington	130.35	100
C	Odus Smith, Kings Mountain	127.50	100
J	Bernice Warren, Rocky Mount Evening	127.36	100
D	J. Doane Stott, Greensboro	125.11	100
C	James Davis, Hickory Grove	125.00	100
J	Bernie Bartlett, Sharpsburg	124.50	100
F	Thomas E. Adeimy, Hamlet	124.00	100
F	Charles Alexander, Hamlet	124.00	100
F	James T. Griggs, Hamlet	124.00	100
J	Doc Lowry, Elizabeth City	123.57	100
C	John H. Eddleman, Lowell	123.00	100
C	George Thommason, Kings Mountain	122.71	100
J	Steve Cummings, Sharpsburg	122.15	100
D	Dan Neely, Asheboro	122.00	100
E	J. C. Padgett, Cleveland	121.25	100
G	Aaron E. Fussell, Jr., North Raleigh	120.40	100
C	Pryor Smith, Forest City	120.00	100
A	Charles Sisk, Haw Creek	119.63	100
E	Ralph Smith, Enochville	118.80	100
D	David Springer, Sedgefield	118.77	100
F	A. J. Riggans, Jr., Hamlet	118.00	100
J	Herb Crase, Elizabeth City	117.85	100
H	Doug Sears, New Bern	117.47	100
E	H. W. Vaughn, Enochville	116.27	100
G	James M. Wilson, North Raleigh	114.10	100
E	Richard Archer, Mount Pleasant	113.14	100
B	Joe Seegers, Avery County	111.79	100
D	Frank Kelly, Glenwood	111.00	100
J	Ed Griffin, Rocky Mount Luncheon	110.44	100
J	Jim Headlee, Sharpsburg	110.33	100
H	Durwood G. Rose, New Bern	110.05	100
B	Gary Shaver, City of Progress	110.00	100
D	Henry Thomas, Oakview	110.00	100
F	Ralph Robertson, Hamlet	110.00	100
G	Clyde Tingen, Fuquay-Varina	110.00	100
H	Fletcher Taylor, Hampstead	110.00	100
E	D. Moss, Milford Hills	109.50	100
E	Clyde S. McCorkle, Enochville	109.38	100
J	J. Van Jenkins, Elizabeth City	109.19	100
E	Harold Wright, Kannapolis	109.13	100
D	Philip Gordon, Pinnacle	109.03	100
J	Burl Williams, Sharpsburg	108.72	100
E	Jesse Morgan, Franklin-Ellis	107.98	100
D	James A. Thurman, Greensboro	107.00	100
E	Troy Karriker, Enochville	107.00	100
A	Robert Clark, Haw Creek	106.80	100
J	Lem Meiggs, Elizabeth City	105.51	100
C	Hoyle Poston, Boiling Springs	105.00	100
D	Henry J. York, Archdale-Trinity	105.00	100
E	James Hartsell, Cleveland	104.50	100
F	Lee White, Hamlet	104.00	100
J	Charles Cohoon, Columbia	104.27	100
J	William Edwards, Columbia	104.27	100
J	Jack Hoffner, Columbia	104.27	100
J	Phillip House, Columbia	104.27	100
J	Bob McLaughlin, Columbia	104.27	100
J	William Reynolds, Columbia	104.27	100
J	George Rowsom, Columbia	104.27	100
J	Hubert Spencer, Columbia	104.27	100
J	T. J. Spencer, Columbia	104.27	100
E	James C. Michael, West Lexington	103.37	100
E	Willard Phillips, Kannapolis	103.00	100
F	Lloyd E. McGee, Hamlet	103.00	100
E	I. H. Blair, Stanfield	102.00	100
E	Connor Hutchison, Cleveland	101.00	100
E	Larry W. Koontz, Arcadia	101.00	100
G	Bobby Arrington, Cary	100.91	100
J	Dalton Sharpe, Wilson Evening	100.25	100
A	Glenn Crowell, Murphy	100.00	100
B	Charles Davis, Conover	100.00	100
B	Henry Herman, Conover	100.00	100
B	Stine Isenhower, Conover	100.00	100
B	Paul Killian, Conover	100.00	100
B	A. L. Kiser, Conover	100.00	100
B	James C. Lingle, Conover	100.00	100
B	Harry Miller, Conover	100.00	100
B	Hugh I. Setzer, Conover	100.00	100

(Continued on page 12)

CLUB "50" TOTALS

(Continued from page 11)

B	Richard Starnes, Granite Falls	100.00	100
C	Jimmie C. Bowers, Lincolnton	100.00	100
C	Bill Hall, Cherryville	100.00	100
C	Foy Hege, Lowell	100.00	100
C	Roger Johnson, Lowell	100.00	100
C	Gary Keisler, Hickory Grove	100.00	100
C	Hal E. Ledford, Boiling Springs	100.00	100
C	Richard Lewis, Hickory	100.00	100
C	W. K. Mauney, Kings Mountain	100.00	100
C	Floyd R. Swagerty, Hickory Grove	100.00	100
D	Peter J. Adams, Greensboro	100.00	100
D	Bob Comer, Dobson	100.00	100
D	Charles Cook, Dobson	100.00	100
D	Ricky Dobbins, Dobson	100.00	100
E	Bobby Brown, Landis	100.00	100
E	Billy Hammill, Mount Pleasant	100.00	100
E	Art Lee, Landis	100.00	100
E	D. Rogers, Milford Hills	100.00	100
E	John V. Williams, Indian Trail	100.00	100
F	D. C. Brown, Hamlet	100.00	100
F	George A. Leonard, Southern Pines	100.00	100
F	Fred Morgan, Southern Pines	100.00	100
G	Dan Bartley, Sir Walter	100.00	100
G	Roger Thomason, Cary	100.00	100
H	Mac Carr, Greenville	100.00	100
H	Harley W. Evans, Supply	100.00	100
H	Jimmy Hardee, Greenville	100.00	100
$50.00 to $99.99			
B	Dave Wagoner, Mooresville	99.00	50
B	Delmus Ferguson, City of Progress	98.56	50
D	W. B. Sanford, Asheboro	96.00	50
A	Hunter Garth, Pisgah Forest	95.94	50
B	Cecil Sherrill, City of Progress	95.24	50
C	Geral Bentley, Hickory Grove	95.00	50
A	John Murrell, Pisgah Forest	93.60	50
G	Edwin C. Swartz, North Raleigh	90.21	50
F	John W. Webster, Southern Pines	90.00	50
G	Cheatman Hutchings, Sir Walter	90.00	50
C	C. P. Barry, Kings Mountain	89.32	50
B	Derwin Wagoner, Mooresville	89.00	50
J	Lynn Tilley, Rocky Mount Luncheon	88.42	50
G	Dave Logan, Cary	87.43	50
E	Thomas Goble, Franklin-Ellis	87.00	50
D	Robert Huckabee, McLeansville	86.62	50
G	Glenn Harris, Cary	85.87	50
F	Calvert Perry, Hamlet	85.00	50
C	Charles Ritchie, Hickory Grove	85.00	50
H	John T. Stephens, Cape Fear	83.99	50
E	Bob Davis, Landis	83.40	50
G	James Kellenberger, North Raleigh	82.64	50
D	Bob Ruden, High Point Luncheon	82.55	50
D	James Leber, City of Progress	82.45	50
D	Earl Johnson, Asheboro	80.00	50
F	Robah B. McDougald, Hamlet	80.00	50
J	Darrell Lee, Ahoskie	78.95	50
J	Charles Parker, Rocky Mount Luncheon	78.42	50
G	Grady W. Spencer, North Raleigh	77.20	50
A	Max Gough, Haw Creek	76.12	50
B	Paul Mills, Mooresville	76.00	50
H	Michael H. Pepper, Cape Fear	75.74	50
C	Glen L. Ames, Hickory Grove	75.00	50
C	Paul Roberts, Cherryville	75.00	50
F	J. T. Graham, Jr., Hamlet	75.00	50
F	W. L. Haltiwanger, Hamlet	75.00	50
F	J. B. Lassiter, Hamlet	75.00	50
F	Bill LoCascio, Hamlet	75.00	50
F	John Strickland, Hamlet	75.00	50
D	Dewey Sockwell, McLeansville	74.08	50
H	Ralph McDougald, Cape Fear	73.29	50
J	Julian Fisher, Rocky Mount Luncheon	72.32	50
J	Tim Aydlett, Elizabeth City	71.34	50
E	Forrest Lloyd, Cleveland	71.00	50
B	Robert Johnson, City of Progress	70.63	50
B	Dwight Lankford, City of Progress	70.63	50
G	Jerry Isley, Cary	70.29	50
D	Robert McLendon, Hamilton Lakes	70.00	50
D	Ronnie Larkin, High Point Luncheon	69.52	50
J	Tommy Griffin, Elizabeth City	67.85	50
B	Tom Workman, Mooresville	67.00	50
J	Don Nix, Elizabeth City	66.54	50
H	Bill Poole, New Bern	66.33	50
H	Jim Stocks, New Bern	66.33	50
E	Joe Craven, Arcadia	66.00	50
J	Walter Cohoon, Elizabeth City	65.33	50
J	Willard Savin, Elizabeth City	65.33	50
J	Tommy Lucas, Sharpsburg	65.15	50
F	Henry A. Clayton, Southern Pines	65.00	50
F	Harry Monroe, Hamlet	65.00	50
F	Cy Runnels, Southern Pines	65.00	50
D	Reid Cagle, McLeansville	64.00	50
D	Vijya Kumar, Hamilton Lakes	64.00	50
J	Mauril Oliver, Elizabeth City	63.43	50
E	Charles Fleming, Cleveland	63.00	50
G	Frank Terry Kemp, North Raleigh	61.75	50
E	Clyde Peacock, Enochville	61.55	50
H	Harry Douglas, New Bern	61.33	50
H	Fred Little, New Bern	61.33	50
H	Ugene Viola, New Bern	61.33	50
D	Robert Rierson, King	61.20	50
B	George Wike, Mooresville	61.00	50
D	Fred Lane, Asheboro	61.00	50
E	George Foil, Mount Pleasant	61.00	50
G	Stewart Adcock, Fuquay-Varina	61.00	50

(Continued on page 13)

CLUBS RECEIVING CERTIFICATES—

(Continued from page 11)

Club	1981-1982	1982-1983	Percent of Increase
Kannapolis	1,086.40	2,765.37	155
Indian Trail	519.00	1,121.00	116
Oakboro	303.00	567.40	87
Wallburg	280.00	496.00	77
Locust	420.00	700.00	67
Norwood	400.00	651.00	63
Poplar Tent	185.41	299.35	61
New London	391.00	620.00	59
North Kannapolis	160.00	248.00	55
Benton Heights	411.00	630.00	53
Odell	340.00	500.00	47
Milford Hills	1,170.00	1,701.02	45
Rockwell	362.89	527.00	45
Denton	770.00	1,060.00	38
Unionville	750.00	980.00	31
Cleveland	943.64	1,210.00	28
Jackson Park	246.50	309.10	25
District 31-F			
Buies Creek	105.00	595.00	467
Robbins	320.00	680.00	113
Erwin	814.00	1,428.00	75
Richmond County Luncheon	280.00	490.00	75
Haymount	120.00	210.00	75
Chadbourn	900.00	1,564.00	74
Rowland	360.00	580.00	61
Hope Mills	930.00	1,449.16	56
Broadway	400.00	619.31	55
Spivey's Corner	130.00	187.00	44
Coats	210.00	300.00	43
Spring Lake	1,093.45	1,470.78	35
Hamlet	3,180.00	4,131.00	30
Lake Waccamaw	660.00	850.00	29
Evergreen	180.00	228.41	27
Salemburg	180.00	228.40	27
District 31-G			
Knightdale	200.00	525.00	163
Epsom	250.00	625.00	150
North Raleigh	660.00	1,310.00	98
Cary	936.01	1,460.79	56
Rolesville	150.00	234.00	56
Fuquay-Varina	1,140.48	1,658.46	45
Franklinton	662.39	951.60	44
Oxford	1,125.00	1,600.00	42
Caswell County	140.00	185.00	32
District 31-H			
Mount Olive	180.00	400.00	122
Hampstead	310.00	650.00	110
Supply	700.00	1,450.00	107
Jacksonville Host	470.00	920.00	96
Bolivia	90.00	160.00	78
Wilmington	1,150.00	2,005.00	74
Greenville Host	2,584.39	4,350.00	68
Smithfield	640.00	1,050.00	64
Greenville-Martinborough	500.00	816.00	63
Goldsboro Downtown	1,000.00	1,525.00	53
Warsaw	200.00	300.00	50
Bogue Banks	600.00	875.00	46
Greenville Breakfast	360.00	525.00	46
Oak Island	360.00	525.00	46
Southport	820.00	1,100.00	34

(Continued on page 13)

N.C. Lions Association For the Blind, Inc.
TV and Car Project

Club Name	District	Ticket Quantity	Fund Raising	Prior Year To Date	Prior Year Grand Total
District Summary	A	1,914	1,924.00	3,222.00	3,811.00
	B	8,092	8,289.00	5,815.35	8,242.35
	C	2,852	3,227.00	3,846.00	4,747.00
	D	6,231	7,091.00	6,904.00	10,504.00
	E	5,138	5,309.00	3,858.00	5,641.00
	F	4,860	4,980.00	4,758.00	5,988.00
	G	3,889	4,462.00	4,074.00	4,691.00
	H	5,496	6,325.00	7,080.00	8,396.00
	J	3,234	4,108.00	3,688.00	6,495.00
	M	69	69.00	3.00	9.00
		41,775	45,784.00	43,248.35	58,524.35
Expenses: Car, TV's, Tickets, Miscellaneous			12,401.31	11,675.40	11,860.96
Profit			33,382.69	31,572.95	46,663.39

CLUBS RECEIVING CERTIFICATES—*(Continued from page 12)*

District 31-J

Battleboro	1,000.00	2,000.00	100
Robersonville	500.00	800.00	76
Rocky Mount Evening	3,655.98	6,218.59	70
Halifax	230.00	375.00	63
Enfield	420.00	667.00	59
Whitakers	180.00	276.00	53
Rich Square	250.00	375.00	50
River City	2,750.00	4,100.00	49
Manteo	2,325.00	3,400.00	46
Davie	800.00	1,030.00	29
Askewville	470.00	600.00	28
Hertford	825.00	1,037.50	26

CLUB "50" TOTALS

(Continued from page 12)

G	J. R. Arnold, Fuquay-Varina	61.00	50
G	J. L. Atkins, Fuquay-Varina	61.00	50
G	Fleet Baldwin, Fuquay-Varina	61.00	50
G	John Byrne, Fuquay-Varina	61.00	50
G	Fred Engle, Fuquay-Varina	61.00	50
G	Clyde Gordy, Fuquay-Varina	61.00	50
G	Don Jenkins, Fuquay-Varina	61.00	50
G	Clifton Keith, Fuquay-Varina	61.00	50
G	Wyman Leggette, Fuquay-Varina	61.00	50
G	Carroll Lewis, Fuquay-Varina	61.00	50
G	Robert Marley, Fuquay-Varina	61.00	50
G	Ted Martin, Fuquay-Varina	61.00	50
G	Phillip Proctor, Fuquay-Varina	61.00	50
G	Hubert Rose, Fuquay-Varina	61.00	50
G	L. O. Rowland, Fuquay-Varina	61.00	50
G	Crayton Senter, Fuquay-Varina	61.00	50
G	Frank Shaw, Fuquay-Varina	61.00	50
G	Billy Smith, Fuquay-Varina	61.00	50
G	I. J. Stephens, Fuquay-Varina	61.00	50
G	Lynwood Stephenson, Fuquay-Varina	61.00	50
G	Owen Tudor, Fuquay-Varina	61.00	50
G	Terry Tutor, Fuquay-Varina	61.00	50
G	Millard Williams, Fuquay-Varina	61.00	50
G	Belo Yates, Fuquay-Varina	61.00	50
B	Dale Bumgarner, Conover	60.00	50
C	W. A. Martin, Fallston	60.00	50
D	Ramon W. Ragan, Greensboro	60.00	50
D	Bill Thompson, Glenwood	60.00	50
F	C. H. (Pat) Blue, Southern Pines	60.00	50
F	Douglas Patrick, Hamlet	59.00	50
D	C. Max Allen, Asheboro	58.00	50
E	R. E. Maguire, Stanfield	58.00	50
G	Mike Winters, Cary	57.35	50
E	Oscar Coppley, West Lexington	57.25	50
D	Martin Cauble, High Point Luncheon	56.79	50
D	George Platt, High Point Luncheon	56.79	50
A	Orville Nichols, Haw Creek	56.32	50
E	Jim Bassinger, Kannapolis	56.13	50
E	Troy Day, Kannapolis	56.13	50
E	B. J. Dysart, Kannapolis	56.13	50
E	B. F. Hileman, Kannapolis	56.13	50
J	Jeff Newton, Rocky Mount Luncheon	55.74	50
B	Jim Hornbuckel, Conover	55.00	50
C	Garland H. Allen, Boiling Springs	55.00	50
D	Jesse Campbell, Archdale-Trinity	55.00	50
D	LeRoy Hancock, Archdale-Trinity	55.00	50
F	Dan Currie, Hamlet	55.00	50
F	D. N. Smart, Hamlet	55.00	50
F	L. H. Williamson, Hamlet	55.00	50
J	Fred Hill, Ahoskie	55.00	50
J	Cadwell Bowser, Columbia	54.27	50
J	Grady Swain, Columbia	54.27	50
J	Ray Copeland, Ahoskie	53.95	50
J	John Powell, Ahoskie	53.95	50
D	T. Mark Gaylord, Jr., Greensboro	52.77	50
C	Billy R. Ballard, Charlotte Pawtucket	52.54	50
C	Wayne Brown, Charlotte Pawtucket	52.54	50
C	Harold L. Davenport, Charlotte Pawtucket	52.54	50
C	Charles C. Hayes, Charlotte Pawtucket	52.54	50
C	Billy E. Helms, Charlotte Pawtucket	52.54	50
C	Thomas Allen Kinsey, Charlotte Pawtucket	52.54	50
C	James A. Laxton, Charlotte Pawtucket	52.54	50
C	Archie H. McArver, Charlotte Pawtucket	52.54	50
C	Samuel Robert McKinzie, Charlotte Pawtucket	52.54	50
C	Thomas E. Swaggerty, Charlotte Pawtucket	52.54	50
E	Robert Weaver, Enochville	52.37	50
D	William L. Brown, Jr., Asheboro	52.00	50
D	Raeford Coggins, Archdale-Trinity	52.00	50
J	David Young, Sharpsburg	51.95	50
E	Joe Krall, Mount Pleasant	51.83	50
C	Richard Barnett, Kings Mountain	51.44	50
E	Thomas Powell, Spencer	51.34	50
D	Mike Rinehardt, High Point Luncheon	51.00	50
J	Hugh E. Newton, Wilson Evening	50.62	50
D	Bernie Wilmering, McLeansville	50.50	50
E	Robert Mauldin, Spencer	50.25	50
E	Ralph Deal, Enochville	50.15	50
A	Charles Hudgins, Pisgah Forest	50.06	50
A	Bob Bailey, Enka	50.00	50
A	Paul Carlock, Enka	50.00	50
A	Harold Feldt, Murphy	50.00	50
A	Bob Hill, Enka	50.00	50
A	Larry Huntsinger, Hot Springs	50.00	50
A	Keith McCall, Hot Springs	50.00	50
A	Pete Norris, Murphy	50.00	50
A	Frank Phifer, Cleveland	50.00	50
A	R. D. Richards, Murphy	50.00	50
A	Marvin Smith, Enka	50.00	50
A	Gunter Vitzthum, Enka	50.00	50
A	Earl Wise, Enka	50.00	50
A	H. C. Wood, Hot Springs	50.00	50
B	W. Howard Adams, Sr., Maiden	50.00	50
B	Carl Aiken, City of Progress	50.00	50
B	Bob Andarson, Maiden	50.00	50
B	Harry Beard, City of Progress	50.00	50
B	Harold Biggerstaff, Maiden	50.00	50
B	Donald M. Brittain, Valdese	50.00	50
B	Horace Brown, Valdese	50.00	50
B	Charles Burgin, Valdese	50.00	50
B	Gary Delp, Valdese	50.00	50
B	Bobby Douglas, Valdese	50.00	50
B	Mickey Floyd, Valdese	50.00	50
B	David Fussell, Rutherford College	50.00	50
B	Edgar D. Gurley, Jr., Maiden	50.00	50
B	Irvin Hatcher, Maiden	50.00	50
B	Lynwood Hubbard, Maiden	50.00	50
B	Lee Huffman, Valdese	50.00	50
B	Wayburn Jones, Valdese	50.00	50
B	John Lamb, Maiden	50.00	50
B	J. D. McCaslin, Maiden	50.00	50

Continued on page 14

CLUB "50" TOTALS

(Continued from page 13)

B	Keith McCaslin, Maiden	50.00	50
B	Paul McRee, Maiden	50.00	50
B	Ben Moore, Maiden	50.00	50
B	David Mitchell, Granite Falls	50.00	50
B	Granville Morrow, Valdese	50.00	50
B	Hubert Morrow, Maiden	50.00	50
B	Lamar Murray, Maiden	50.00	50
B	Gary Parker, Maiden	50.00	50
B	Eric Parsons, Valdese	50.00	50
B	Tim Phillips, Rutherford College	50.00	50
B	Mel Radford, Valdese	50.00	50
B	Boyd Robinson, Maiden	50.00	50
B	Stanley Rose, Maiden	50.00	50
B	Charlie Tripplett, Maiden	50.00	50
B	John Williams, Valdese	50.00	50
B	Glenn Yoder, Valdese	50.00	50
C	Frank Abernathy, Lincolnton	50.00	50
C	Dr. Marshall Agner, Cherryville	50.00	50
C	J. D. Bingham, Fallston	50.00	50
C	Bobby Wayne Blanton, Lincolnton	50.00	50
C	W. H. Boyles, Lincolnton	50.00	50
C	Bill Brock, Rutherfordton	50.00	50
C	Rex Bryant, Lincolnton	50.00	50
C	Richard Cockran, Hickory Grove	50.00	50
C	John C. Crow, Lincolnton	50.00	50
C	Clyde Glenn Ellis, Lincolnton	50.00	50
C	Coleman L. Goodson, Lincolnton	50.00	50
C	Robert Gwaltney, Newell-UNCC	50.00	50
C	Otis H. Hankins, Lincolnton	50.00	50
C	L. H. Heck, Lowell	50.00	50
C	N. C. Hoss, Lincolnton	50.00	50
C	Dr. F. M. Louser, Cherryville	50.00	50
C	Richard Lewis, Newell-UNCC	50.00	50
C	Dale McDonald, Hickory Grove	50.00	50
C	William D. Metts, Lincolnton	50.00	50
C	Richard Millington, Hickory Grove	50.00	50
C	C. L. Moody, Lincolnton	50.00	50
C	Jerry Mull, Fallston	50.00	50
C	Franklin D. Rice, Lincolnton	50.00	50
C	Gene Richbourg, Lincolnton	50.00	50
C	Kenneth Ray Rudisell, Lincolnton	50.00	50
C	Thurman Saunders, Lincolnton	50.00	50
C	Walter Shrom, Lincolnton	50.00	50
C	Joe Stafford, Newell-UNCC	50.00	50
C	Jack J. Wagner, Lake Lure	50.00	50
C	Lewis Walker, Newell-UNCC	50.00	50
C	Jim Yates, Newell-UNCC	50.00	50
D	Bob Beacom, Horneytown	50.00	50
D	Aubrey Bowman, Archdale-Trinity	50.00	50
D	Leon Burrow, Archdale-Trinity	50.00	50
D	W. E. Chilton, Jr., Archdale-Trinity	50.00	50
D	Joseph T. Carruthers, Jr., Greensboro	50.00	50
D	Harold Clark, Archdale-Trinity	50.00	50
D	Delbert Clodfelter, Horneytown	50.00	50
D	Weldon Clodfelter, Horneytown	50.00	50
D	James Cumby, Archdale-Trinity	50.00	50
D	Jerry Cummings, Horneytown	50.00	50
D	Harold Davis, Dobson	50.00	50
D	Tommy Davis, Horneytown	50.00	50
D	Bill Dawkins, Horneytown	50.00	50
D	Herb Glidewell, Horneytown	50.00	50
D	Harold Gourley, McLeansville	50.00	50
D	Frank L. Holt, Greensboro	50.00	50
D	William Huckaby, Pilot Mountain	50.00	50
D	Frank Hunt, Archdale-Trinity	50.00	50
D	George Hyler, Dobson	50.00	50
D	Garland Jones, Jr., Archdale-Trinity	50.00	50
D	Jack Keeton, McLeansville	50.00	50
D	Eugene Lewis, Hamilton Lakes	50.00	50
D	Mark London, Dobson	50.00	50
D	Charles McBennett, Pilot Mountain	50.00	50
D	Samuel Patterson, Oakview	50.00	50
D	Melvin Reese, Archdale-Trinity	50.00	50
D	Eldon S. Rogers, Pilot Mountain	50.00	50
D	Richard Sink, Horneytown	50.00	50
D	George Sledge, Horneytown	50.00	50
D	Freddy D. Smith, Pilot Mountain	50.00	50
D	Robert L. Ward, Greensboro	50.00	50
D	David Warren, Archdale-Trinity	50.00	50
D	Jim Welborn, Horneytown	50.00	50
E	L. H. Barlow, Sr., Kannapolis	50.00	50
E	Walter Bost, Kannapolis	50.00	50
E	Roy Casper, Mount Pleasant	50.00	50
E	Garvel Denny, Kannapolis	50.00	50
E	Gene Holbrooks, Kannapolis	50.00	50
E	Van McGlamery, Mount Pleasant	50.00	50
E	Johnnie Richardson, Kannapolis	50.00	50
E	Rev. James Walker, Mount Pleasant	50.00	50
F	Paul McDonald, Southern Pines	50.00	50
F	F. L. Musselwhite, Lumberton	50.00	50
F	Hogan Spencer, Hamlet	50.00	50
F	R. P. "Bob" Wright, Hamlet	50.00	50
G	Ron Pearson, Sir Walter	50.00	50
H	Oakley E. Daby, Supply	50.00	50
H	Hercules Kelly, Hampstead	50.00	50
H	Frank Lenon, Supply	50.00	50
H	Fred Lesh, Supply	50.00	50
H	Ralph Tyson, Greenville	50.00	50
J	Rick Davenport, Sharpsburg	50.00	50

North Carolina Lions Association for the Blind, Inc. Sponsoring Camp Dogwood

HONORARY CONTRIBUTIONS

IN HONOR OF:

Raymond C. Bottoms	Oakview Lioness Club
Plumer Daniels	Noland Company
Stella Hall	West Iredell Lions Club
Mr. & Mrs. Paul Hord, Jr.	Kings Mountain Lions Club
Mrs. Ida Houser	Warren E. Reynolds
Vernon E. Jones	Oakview Lioness Club
P. M. Lancaster	J. L. Lancaster, Jr.
Finley Lee	Noland Company
W. Roy Poole	Noland Company
Mr. and Mrs. Rufus Smithson	Mr. and Mrs. Charles M. Asbell
Jack L. Stickley	Jamestown-Union Hill Lions Club Raleigh Host Lions Club
Lawrence J. Sykes	Mr. and Mrs. Harry P. Savvas

Students Receive Association Scholarships 1982-1983

Name	School Attending	Hometown
Charlene Margaret Gaddy	University of North Carolina—Greensboro	Lexington
Bernice Lee Harrington	East Carolina University	Greenville
Denise Darcell Hayes	N.C. Central University	Raleigh
Beverly Diane Helton	University of North Carolina	Ellenboro
Cynthia Ann Hulen	Campbell University	Roseboro
Darren Thomas Hulen	University of North Carolina—Wilmington	Roseboro
John Marvin Hunsucker	Gardner-Webb College	Gastonia
Lori Denise Jacobs	N.C. State University	Chapel Hill
Donald Lynn Jenkins	N.C. State University	Conway
Denna Sue Locklear	University of North Carolina—Greensboro	Greensboro
Nancy Carol McMahan	Nyack College	High Point
Lawrence E. Marlette, Jr.	Lenoir Community College	Kinston
Alice June Martin	N.C. State University	Taylorsville
Sarah Joyne Martin	University of North Carolina—Greensboro	Taylorsville
Barbara Jean Maultsby	Mars Hill College	Wilmington
Nettie Frances Midgett	Guilford College	Manteo
Michael Douglas Mizzell	East Carolina University	Ahoskie
Russell Norris	Southeastern Community College	Tabor City
Earl Thomas Rogers, Jr.	Wingate College	Charlotte
Debra Inez Thompson	University of North Carolina—Charlotte	Charlotte
Vicki Lynn Walters	Atlantic Christian College	Smithfield
Brenda Susan Walton	Coastal Carolina Community College	Jacksonville

The No. 1 Light Bulb Lions Fund Raiser

from Coast to Coast!

Parker-Abernathy
ASSOCIATES, INC.
5825 Glenridge Drive, N.E. • Atlanta, Georgia 30328

Association Now Has 1,657 Life Members

Life membership in the North Carolina Lions Association for the Blind, Inc. entitles the member to voting rights and receipt of all publications for life. The cost of a life membership is $200.

78 NEW LIFE MEMBERS ADDED DURING 1982-1983

DISTRICT 31-A

Biltmore Lions Club
Sarah Goldstein ..... Asheville

DISTRICT 31-B

Mooresville Lions Club
Florence Miller ..... Concord

Morganton Lions Club
Myrtle Bowers ..... Morganton
Charles F. Jennings ..... Morganton

DISTRICT 31-C

Charlotte Central Lions Club
Don C. Baucom ..... Charlotte
Kenneth A. Black ..... Charlotte
A. S. "Buck" Blankenship, Jr.. Charlotte
Daniel K. Cottingham ..... Charlotte
R. Clayton Everett ..... Matthews
John C. Stout ..... Charlotte
John E. Van Duyn ..... Charlotte
Bruce W. Wright ..... Charlotte

Charlotte Eastern Lions Club
Ray W. Bradley ..... Charlotte
Clayton S. Curry ..... Charlotte
A. M. Fitzsimmons ..... Charlotte
William J. Heinz..... Clover, S.C.
Ernest Johnson ..... Charlotte
William B. O'Neal ..... Charlotte

Fallston Lions Club
E. D. Kendrick ..... Fallston
Wyte D. Royster ..... Fallston

Gastonia Evening Lions Club
Ralph Cate ..... Gastonia
Carl Rape ..... Gastonia

Hickory Grove Lions Club
Leroy M. Duffy ..... Charlotte
William J. Ehlick..... Matthews
Wilson G. Lancaster ..... Charlotte
Edward P. Pittman..... Charlotte
Richard H. Speight ..... Charlotte

Huntersville Lions Club
Richard T. Banks ..... Huntersville
William A. Cavin ..... Huntersville
W. A. Hough ..... Huntersville
Robert Wallace ..... Huntersville

Lincolnton Lions Club
Thurman Saunders ..... Lincolnton

Mount Holly Lions Club
Dennis C. Beatty..... Mt. Holly
Dr. A. V. Stroupe..... Mt. Holly

Newell-UNCC Lions Club
G. J. Clark..... Charlotte

DISTRICT 31-D

Asheboro Lions Club
Sharon H. Williams..... Asheboro

Hamilton Lakes Lions Club
William Y. Farrel..... Greensboro
Dr. Robert L. Groat ..... Greensboro

Twin-City Lions Club
Terry M. Hayworth..... Winston-Salem
John F. Tesh..... Winston-Salem

DISTRICT 31-E

Lexington Downtown Lions Club
Dave F. Conrad, Jr..... Lexington

Mount Pleasant Lions Club
Aetha Hough Hammill ..... Gold Hill

DISTRICT 31-F

Hamlet Lions Club
Margaret B. Smart..... Hamlet

Laurinburg Lions Club
John Carpenter ..... Laurinburg
H. C. Cook ..... Laurinburg
Robert C. Cooper ..... Laurinburg
Charles M. Elliott ..... Laurinburg
James R. Everett, Jr. ..... Laurinburg
John W. (Jack) Jones, Jr. .... Laurinburg
Harlan Joyce ..... Laurinburg
B. W. McLaurin ..... Laurinburg
Jimmy Medlin ..... Laurinburg
Harold F. Mercer ..... Laurinburg
Ben O. Merritt, Jr. ..... Laurinburg
Reuben J. Pierce, Jr. ..... Laurinburg
Daniel M. Stewart ..... Laurinburg
Coke Still ..... Laurinburg
Kenneth A. Walden ..... Laurinburg

Spring Lake Lions Club
Marie Cato ..... Fayetteville
Johnsie B. Hiler ..... Spring Lake
Arlis D. Owen ..... Spring Lake
Megan L. Sheppard ..... Spring Lake

DISTRICT 31-G

Raleigh Host Lions Club
L. Merritt Jones..... Raleigh

Sir Walter Lions Club
Romie J. Carter ..... Raleigh

DISTRICT 31-H

Greenville Host Lions Club
Roy Berbert..... Greenville
Syd W. Dunn, Jr. ..... Greenville
Withers Harvey ..... Greenville
Bob Logsdon..... Greenville
William Reagan, Jr. ..... Greenville
Melvin Williams ..... Greenville
J. D. Wilson ..... Greenville

DISTRICT 31-J

Askewville Lions Club
L. J. White ..... Windsor

Pinetops Lions Club
Jim Bradshaw..... Pinetops
Arthur H. Lowrance..... Pinetops

Rocky Mount Luncheon Lions Club
Fenton Blythe ..... Rocky Mount
David Brantley ..... Rocky Mount
Dong B. Jin ..... Rocky Mount

Wilson Evening Lions Club
Sallie J. Moore ..... Wilson

bmp
blind made products

HANDCRAFTED
IN THE HOMES OF
NORTH CAROLINA
BLIND AND VISUALLY IMPAIRED

SUITABLE FOR
FUND RAISING PROJECTS

NC DEPARTMENT OF HUMAN RESOURCES
DIVISION OF SERVICES FOR THE BLIND
5310-A FAYETTEVILLE RD., RALEIGH, NC 27603
CALL (919) 733-4877

INDUSTRIES OF THE BLIND thanks the LIONS CLUBS for ¾ million in sales in 1982.

50 YEARS SERVICE TO THE BLIND

Helping provide jobs for over 100 blind persons.

For information on a **Blind Made Products sale** for your club, **call (919) 274-1591— Derek Davis, Sales Manager**

Industries of the Blind

920 West Lee Street
Box 3544
Greensboro, N.C. 27402

Skilcraft **Quality Blind Made Products**

Patron Memberships

Patron memberships are available to individuals, businesses, and organizations. A patron member receives a certificate, voting privileges and all Association publications for one year. The cost of a patron membership is $100.

108 SOLD IN 1982-1983

DISTRICT 31-A

Haw Creek Lions Club
- Roderic H. Bosse ..... Asheville
- Leo C. Buckelew ..... Asheville
- G. Furman Cole ..... Asheville
- Jesse Corbett ..... Asheville
- L. W. Gratz ..... Asheville
- Dick M. Whiting ..... Asheville

DISTRICT 31-B

Conover Lions Club
- Ralph Bostain ..... Conover
- Fielding Clark ..... Conover
- Stine Isenhower ..... Conover
- Paul Killian ..... Conover
- James C. Lingle ..... Conover
- Charles G. Rhyne ..... Conover

Mooresville Lions Club
- Gene Brown ..... Maryville, Tenn.
- Shaw Brown ..... Mooresville
- Dr. Tony W. Canupp ..... Mooresville
- Custom Products, Inc. ..... Mooresville
- Draymore Mfg. Co. ..... Mooresville
- Ingersoll-Rand Co. ..... Davidson
- Edwin M. Leight ..... Walkertown
- Louise S. Meacham ..... Huntersville
- Charles W. Miller ..... Winston-Salem
- Northwestern Bank ..... Mooresville
- W. W. Rader ..... Mooresville
- Roses Stores, Inc. ..... Henderson
- C. George Sherrill ..... Mooresville

DISTRICT 31-C

Charlotte Central Lions Club
- James L. Cole ..... Charlotte
- Richard S. Darlington ..... Charlotte
- Robert L. Eagle ..... Charlotte
- Leonard K. Harrison ..... Charlotte
- Charles H. Lamm ..... Charlotte
- Charles G. Manley ..... Matthews
- Allan R. Newcomb ..... Charlotte
- Ben A. Robinson ..... Matthews
- Thomas A. Rutledge ..... Charlotte
- Dale M. Witt ..... Charlotte
- Walter B. Wright ..... Charlotte

Cherryville Lions Club
- Carolina Charities ..... Cherryville
- Carolina Freight Corp. ..... Cherryville
- Dora Yarn Mill Co. ..... Cherryville
- Bill Hall ..... Cherryville
- Charles Wiseman ..... Cherryville

Kings Mountain Lions Club
- Luther Bennett ..... Kings Mountain
- William B. Stone ..... Kings Mountain

Lowell Lions Club
- Amoco Fabrics Co. ..... Lowell

Mint Hill Lions Club
- Lehman E. Bailey ..... Charlotte
- Howard L. Ford ..... Charlotte
- Lawrence A. Sladek ..... Charlotte

Shelby Lions Club
- Robert Arey ..... Shelby
- J. Lowery Austell ..... Shelby
- Bobby Joe Kendrick ..... Shelby
- S. LeGrand Skinner ..... Shelby
- J. L. Suttle, Jr. ..... Shelby
- J. L. Wilkie ..... Shelby
- Paris L. Yelton ..... Shelby

DISTRICT 31-D

Asheboro Lions Club
- Paul Eisele ..... Asheboro
- D. Edgar Stevens ..... Asheboro
- G. Lewis Wright ..... Asheboro

Greensboro Lions Club
- Burlington Industries Foundation ..... Greensboro

Hamilton Lakes Lions Club
- Ceasar Cone ..... Greensboro
- John Marko ..... Greensboro

Horneytown Lions Club
- Vernon Jones ..... High Point

Oakview Lions Club
- Gregory's Drive-In ..... Greensboro

Sedgefield Lions Club
- Greensboro News Co. ..... Greensboro
- David R. Osborne ..... Greensboro

DISTRICT 31-E

Cleveland Lions Club
- Kennedy-Hall Legion Post 106 .. Salisbury

Franklin-Ellis Lions Club
- Francis Glover ..... Salisbury
- Thomas Miller ..... Salisbury

Hasty Lions Club
- John S. Fullam ..... Thomasville
- Claude L. Sink ..... Thomasville
- Lloyd Sink ..... Thomasville

Indian Trail Lions Club
- Robert Lee Stowe, Jr. Foundation, Inc. ..... Belmont

Mount Pleasant Lions Club
- Bill Krimminger ..... Concord
- Charles Ritchie ..... Mount Pleasant
- Foy Ritchie ..... Concord
- Leonard Ritchie ..... Mount Pleasant

Camp Dogwood Memorials 1982-1983

IN MEMORY OF

Mrs. John Brinkly ..... Miss York Kiker

Ruth Brown ..... Alcoa Branch Home Federal of Knoxville
Phyllis Blackwelder
Blount County Community Action
Bowman Antiques
Mr. & Mrs. Charles Brown
Charles A. Brown, III
J. L. Brown Family
Perry Brown
Mr. & Mrs. Mick Buff
Charlotte Central Lions Club
Mr. & Mrs. Jack Combs
Mr. & Mrs. Mitchell Cress
Curtis Mortgage Company, Inc.
Mrs. Howard J. Doyle
Mr. & Mrs. Ben Eason
M. M. Frick
John L. Garrett
Mrs. Nannie Garver
Gillespie Insurance
Coy Hewett
Gladys Hurst & Family
R. B. Lineberger
Mr. & Mrs. Brooks Litaker
Mr. & Mrs. Leonard Litaker
Mr. & Mrs. Worth Litaker
Mr. & Mrs. Allen Lowrance
Mrs. Sarah Lowrance
Mooresville Lions Club
Mr. J. M. Morrow
Dr. James M. Morrow, Jr.
Judith H. Nantz
Beverli and Buddy Nash
Mr. & Mrs. Buddy Readling
Sherrills Ford Lions Club
Mr. & Mrs. Leon Spencer
Mr. & Mrs. J. P. Strother
Mr. & Mrs. Neil Summers
Mr. & Mrs. John Tate, Jr.
Templon Employees
Calvin E. Tyner, DVM
Mr. & Mrs. Harold Warner
Jake W. Williams

Stanfield Lions Club
B. L. Sells ..... Stanfield
George S. Thomas, Jr. ..... Stanfield

DISTRICT 31-F
Lumberton Lions Club
Itus Dover ..... Lumberton
Daniel M. Freeman ..... Lumberton
H. L. Hungate, Jr. ..... Lumberton
Arthur R. Shain ..... Lumberton
Joe A. Truslow ..... Lumberton
Robert Whrittenhour ..... Lumberton
Southern Pines Lions Club
Carolina Eye Associates . Southern Pines
Mrs. Elaine McA. Tate .. Southern Pines
Spring Lake Lions Club
Jamie M. Sheppard ..... Spring Lake

DISTRICT 31-G
North Raleigh Lions Club
Aaron E. Fussell, Jr. ..... Raleigh

DISTRICT 31-H
New Bern Lions Club
Dr. Beckwith ..... New Bern

DISTRICT 31-J
Ahoskie Lions Club
Bea & Dee Foodland ..... Ahoskie
Mack C. Jones ..... Ahoskie
Rocky Mount Evening Lions Club
The Belk Tyler Foundation Rocky Mount
Boddie-Noell Enterprises .. Rocky Mount
Robert L. Carr ..... Rocky Mount
Louis K. Day ..... Rocky Mount
Hardees Food Systems, Inc. Rocky Mount
H. Doug White ..... Rocky Mount
Rocky Mount Luncheon Lions Club
Jack Crawley ..... Rocky Mount
Ronald Deans ..... Red Oak
Ed J. Griffin ..... Nashville
Joe Robbins ..... Rocky Mount
Schlage Lock Co. ..... Rocky Mount
Weeksville Lions Club
Belk Tyler, Inc. ..... Elizabeth City
CPO Association ..... Elizabeth City
Treva P. Pendleton ..... Elizabeth City
Weeksville Lions Auxiliary Elizabeth City
Wilson Evening Lions Club
W. Bruce Lamm ..... Wilson
James I. Miller Tobacco Co. ..... Wilson
Quality Container Corp. ..... Wilson

	Mrs. Margarit Wilson
	Mike Wood
Mrs. Mae Burleson	Albemarle Lions Club
Marie Carnell	Boone Lions Club
Lion William A. Cathey	Wallace M. Gamble
Daniel Barton Cole	Boone Lioness Club
	Boone Lions Club
Peggy Dyson	Ron Young
Jack K. Ebbesen	N.C. Lions PDG Organization
Cliff Eriksen	Doreen E. Eriksen
Mrs. Patsy Butler Gleason	Hortense E. Bunnel
Kathy Hudson	West Iredell Lions Club
Madie Johnson	Jubilee Club
Perry McFarland	Broadway Lions Club
Dr. J. R. Melton	Boone Lions Club
Richard G. Murphy	Mr. and Mrs. Bill Murphy
Miss Edith Norris	Miss York Kiker
J. Milton Panetti, Jr.	Artie Banks
	Shaw Brown
	Bryan Carr, Jr.
	Charlotte Southern Lions Club
	Mr. and Mrs. William G. Ghent, Jr.
	David Hough
	J. W. Hoyle
	N.C. Lions PDG Organization
	L. H. Taylor, Jr.
	Robert M. Ward
Rev. Herb T. Penny	Mr. and Mrs. Bill Murphy
Inez Phipps	Marjorie R. Pearce
Marcha Powell	Rev. and Mrs. James Hornbuckle, Jr.
Ray Robinson	Boone Lions Club
	Boone Lioness Club
Lion Frank C. Sherrill	Wallace M. Gamble
C. Miller Sigmon	John Ed Davis
	Mr. and Mrs. W. R. Earnhardt
L. H. Taylor, Jr.	N.C. Lions PDG Organization
Gordon Vail	Margo Boven
	N. E. Hood
	Robert M. Styles
	Margaret Taylor
	Bertha M. Vail
	Warner-Lambert Company
Billy Watt	W. N. Watt
Mrs. Annabelle Wells	Hortense Bunnell
Mr. & Mrs. H. A. Wood	Mr. & Mrs. Paul Richardson

Industries of the Blind Marks 50th Anniversary

Industries Of The Blind in Greensboro is marking its 50th ANNIVERSARY this Year. Several events were scheduled for this Anniversary, including a Luncheon with Commemorative Gifts for employees on March 18th; Employees' Families Visitation Day on April 9th, and Open House to Lions and Ladies on May 21st, during the Lion's State Convention, with the Plant in production these visitation days.

This Industry was started in 1933 by a group interested in providing gainful employment for the visually handicapped. The original work force was six people. Today they employ 150 people, 110 of these being blind or physically handicapped.

Lions Clubs sales presently account for around Three Quarter Million in sales each year and represent a big factor in keeping employment steady in the Industry.

INDUSTRIES OF THE BLIND is a non-profit industry, with any excess earnings paid to the employees in the form of bonuses or pensions or used for improvements to the building and machinery.

If you tell a man there are 300 billion stars in the universe, he'll believe you. But if you tell him a bench has just been painted, he has to touch it to be sure.

Keep on going and chances are you will stumble on something, perhaps when you are least expecting it. I have never heard of anyone stumbling on something sitting down.

—Charles F. Kettering

A good boss is a guy who takes a little more than his share of the blame and a little less than his share of the credit.

Sustaining Memberships

Sustaining memberships are available to individuals, businesses, and organizations. A sustaining member receives a certificate, voting privileges and all Association publications for one year. The cost of a sustaining membership is $50.

154 SOLD IN 1982-1983

DISTRICT 31-A

Biltmore Lions Club
Al Long ..... Asheville

Enka Lions Club
Bob Bailey ..... Candler
Paul Carlock ..... Enka
Bob Hill ..... Candler
Marvin Smith ..... Fletcher
Gunter Vitzthum ..... Candler
Earl Wise ..... Enka

Haw Creek Lions Club
Jack Bass ..... Asheville
Max Gassaway ..... Asheville

DISTRICT 31-B

Avery County Lions Club
Harry Horney, III ..... Newland
Harold McGrath ..... Linville
Sears Authorized Sales Store ... Newland
Sluder Floral Co. ..... Newland
Watauga S & L Assn. ..... Newland

Conover Lions Club
Dale S. Bumgarner ..... Conover
Charles D. Davis ..... Conover
Henry Herman ..... Conover
Jim Hornbuckle ..... Conover
A. L. Kiser ..... Conover
Harry Miller ..... Conover
Hugh I. Setzer, Jr. ..... Conover

Mooresville Lions Club
J. Vaughn Boone ..... Mooresville
Brown & Walker Co. ..... Mooresville
Bryan Mills ..... Statesville
Burlington Industries ..... Mooresville
R. Sam Edmiston ..... Mooresville
R. J. Holshouser ..... Mooresville
Walter H. Jones ..... Mooresville
Robert B. Lineberger ..... Mooresville
Mooresville Federal S & L .. Mooresville
L. B. Plastics, Inc. ..... Mooresville
Sylvia Teeter ..... Mooresville
Dr. Thomas B. Templeton ... Mooresville

DISTRICT 31-C

Boiling Springs Lions Club
P. A. Cline, Jr. ..... Boiling Springs

Charlotte Central Lions Club
Clement Caddell, III ..... Charlotte
Dave L. Hunter ..... Charlotte
William H. Platts, Sr. ..... Charlotte

Cherryville Lions Club
Dr. Marshall Agner ..... Cherryville
John L. Fraley, Sr. ..... Cherryville
Dr. F. M. Houser ..... Cherryville
Kenneth E. Mayhew, Jr. ..... Cherryville

Kings Mountain Lions Club
Howard Bryant ..... Kings Mountain
W. K. Mauney, Jr. ..... Kings Mountain
Edwin Moore ..... Kings Mountain
Odus Smith ..... Kings Mountain
George Thomasson ..... Kings Mountain

Lowell Lions Club
L. H. Heck ..... Gastonia
B. Foye Hege ..... Gastonia

Shelby Lions Club
Clay Cabaniss ..... Shelby
Roy Dedmon ..... Shelby
F. T. B. Harris ..... Shelby
Charles A. Horn ..... Shelby
E. P. Riviere, Jr. ..... Shelby
George Wolfe ..... Patterson Springs
Joe Wright ..... Shelby

DISTRICT 31-D

Asheboro Lions Club
Earl Johnson ..... Asheboro
M. F. Waters ..... Asheboro

Greensboro Lions Club
Joseph T. Carruthers, Jr. .... Greensboro
Greensboro Lady Lions ..... Greensboro
Jones-Lewis Builders, Inc. .. Greensboro
Charles G. Monnett, Jr. ..... Greensboro

Guilford College Lions Club
Robert A. Blaylock ..... Jamestown
A. W. Everhart ..... Greensboro
T. W. Matthews ..... Greensboro

Oakview Lions Club
First Federal S & L ..... High Point
Talley's Amoco ..... High Point

Sedgefield Lions Club
Ben Blakewood ..... Greensboro

DISTRICT 31-E

Cleveland Lions Club
William L. Allison ..... Cleveland
Travis E. Hendren ..... Cleveland
William E. Russell ..... Cleveland

Franklin-Ellis Lions Club
C. R. Barringer ..... Salisbury
Donald Beck ..... Salisbury
Thomas Goble ..... Salisbury
Jesse Morgan ..... Salisbury

Blind and Sight Service Awards

Sir Walter Lions Club Wins Henry A. Wood Award for 1982-1983

For the second year in a row, the Sir Walter Lions Club in District 31-G is the winner of the Henry A. Wood Award. This award is given each year to the Lions Club in North Carolina which accumulates the most points per member in work for the blind and sight conservation. Sir Walter with 41 members accumulated a grand total of 785.79 points per member. It is particularly significant that the Sir Walter Lions Club should be the winner of the Henry A. Wood Award for 1982-1983. Henry A. Wood for whom the award is named was a pioneer in work for the blind in North Carolina. He made significant contributions to the advancement of work for the blind, not only in North Carolina but through his affiliation with National and International Organizations. Henry A. Wood, a charter member of the Sir Walter Lions Club, passed away during the fall of 1981.

Other clubs winning first, second, and third place in the five membership categories are listed below.

Club	District	Membership	Points Per Member
Group I (1-20)			
1st Statesville	B	9	600.22
2nd Belmont	C	15	570.00
3rd Hazelwood	A	18	519.11
Group II (21-40)			
1st Wake Community	G	39	588.12
2nd Charlotte Southern	C	30	512.57
3rd Pisgah Forest	A	23	512.56
Group III (41-60)			
1st Burlington	G	52	544.81
2nd Rocky Mount Luncheon	J	51	462.94
3rd Mooresville	B	52	459.22
Group IV (61-80)			
1st Gastonia Evening	C	61	518.80
2nd Fayetteville	F	61	484.52
3rd Morganton	B	75	278.11
Group V (81-over)			
1st High Point	D	95	372.18
2nd Hendersonville	A	100	294.89
3rd Shelby	C	90	216.35

District 31-D is the winner of the new District Blind and Sight Service Award This award is given to the district which accumulates the highest number of points. District 31-D had a total of 248,794 points.

Indian Trail Lions Club
Walton Johnson ..... Indian Trail
John Van Williams ..... Indian Trail

Jackson Park Lions Club
Billy D. Plummer ..... Concord

Kannapolis Lions Club
Leonard Barlow, Sr. ..... Kannapolis
Jim Bassinger ..... Kannapolis
Walter Bost ..... Kannapolis
Troy Day ..... Kannapolis
Garvel C. Denny ..... Kannapolis
B. J. Dysart ..... Kannapolis
Bernard Hileman ..... Kannapolis
Gene Holbrooks ..... Kannapolis
W. Frank McCray ..... Kannapolis
Willard Phillips ..... Kannapolis
Johnnie Richardson ..... Kannapolis
Harold Wright ..... Kannapolis

Landis Lions Club
Bobby Brown ..... Landis
Art Lee ..... Landis

Mount Pleasant Lions Club
Richard H. Archer, Jr. ..... Rockwell
Coy Black ..... Gold Hill
Roy Casper ..... Concord
George Foil ..... Concord
Billy Hammill ..... Gold Hill
Ned Hudson ..... Concord
Joe Krall ..... Concord
Van McGlamery ..... Stanfield
Luther Maxwell ..... Mount Pleasant
Rev. James Walker ..... Concord

Stanfield Lions Club
I. H. Blair ..... Stanfield
R. E. Maguire ..... Stanfield
O. Y. Tucker ..... Stanfield

DISTRICT 31-F

Hope Mills Lions Club
George R. McCormick ..... Hope Mills

Lumberton Lions Club
Pauline Taylor ..... Lumberton

Southern Pines Lions Club
C. H. (Pat) Blue ..... Southern Pines
John C. Davison ..... Whispering Pines
Mrs. A. H. Dick ..... Southern Pines
Fred Morgan ..... Southern Pines
John W. Webster ..... Southern Pines

Spring Lake Lions Club
Howard L. Hall ..... Spring Lake
Howard B. Pate, Jr. ..... Spring Lake

Whiteville Lions Club
Stanley Shearin ..... Whiteville

DISTRICT 31-G

North Raleigh Lions Club
James Kellenberger ..... Raleigh
Edwin C. Swartz ..... Raleigh
John Syria ..... Raleigh

Oxford Lions Club
Bandag, Inc. ..... Oxford
Hugh B. Haskins ..... Oxford
Robert D. Hunt ..... Creedmoor
Leggetts Department Store ..... Oxford
Miss Martha D. Pittard ..... Oxford
J. Graham Wright ..... Oxford

Sir Walter Lions Club
Coopers Barbecue ..... Raleigh

DISTRICT 31-H

Havelock Lions Club
Evelyn S. Morse ..... Havelock
Doris Shadle ..... Havelock

New Bern Lions Club
Mr. & Mrs. R. L. Cotten, Sr. . New Bern
Eastern Aviation Fuels, Inc. .. New Bern

DISTRICT 31-J

Columbia Lions Club
Ulyless Clough ..... Columbia
Charles W. Ogletree ..... Columbia

Hertford Lions Club
William Claude Brinn ..... Hertford
Wallace Nelson ..... Hertford

Milwaukee Lions Club
Anna O. Parker ..... Woodland

Rocky Mount Evening Lions Club
Brewers Interiors ..... Rocky Mount
Tom LeCroy ..... Rocky Mount
Nash General X-Ray ..... Rocky Mount
Pearsall Operating Co. Inc. Rocky Mount
Planters National Bank .... Rocky Mount
Ryder Truck Rental ..... Rocky Mount
Seaboard Foods, Inc. ..... Rocky Mount
G. W. Tharrington ..... Rocky Mount

Rocky Mount Luncheon Lions Club
Fawn Plastics Co. ..... Rocky Mount
Julian Fisher ..... Rocky Mount
Jeff Newton ..... Rocky Mount
Charles Parker ..... Rocky Mount
Southern of Rocky Mount . Rocky Mount
Lynn Tilley ..... Rocky Mount

Weeksville Lions Club
Maurice K. Berry, Jr. .... Elizabeth City
Earl A. Luton ..... Elizabeth City
Shirley C. Luton ..... Elizabeth City

Wilson Evening Lions Club
Batten Auto Parts ..... Wilson
Robert P. Hollar ..... Wilson
Mills Con-O-Lite Vault Co. ..... Wilson
Dalton Sharp ..... Wilson

If you expect perfection from people, your whole life is a series of disappointments, grumblings and complaints. If, on the contrary, you pitch your expectations low, taking folks as the inefficient creatures which they are, you are frequently surprised by having them perform better than you had hoped.

—Bruce Barton

A psychology professor conducted an experiment to prove a point about work. He hired a man to hit a log with the reverse side of an ax. The man was told that he would be paid twice the amount he normally made. The fellow lasted half a day. He gave it up, explaining, "I have to see the chips fly."

In-Kind Contributions 1982-1983

In Appreciation for Goods and/or Services Donated to Camp Dogwood

Bingo Prizes — Jonesville-Arlington Lions Club; J. W. Weaver Company; Bill Wilson
Fans — Highland Lions Club
Four Bushels Tomatoes — Grady Canipe
104 Pieces Wood for Arts & Crafts — Ralph Drum
Sheets, Pillow Cases, Blankets — Forsyth Lions Club
Towels & Craft Items — Milford Hills Lioness Club
Craft Items — Mt. Pleasant Lioness Club
Corn — Bill Murphy
Tomatoes — Sweet Briar Farms
Vegetables — Neil S. Gabriel
Vegetables — W. A. Sherrill
Vegetables — Frank Patterson Farms
Corn — Rodney White
Equipment Rental — Fimbel Door Sales of the Carolinas, Inc.
Tomatoes & Cantaloupes — Grady Canipe
Garden Produce — Neil S. Gabriel
Link Sausage — Myrtle Garris
Light Bulbs — Sherrills Ford Lions Club
Light Bulbs and Brooms — City of Progress Lions Club
Three Bushels Apples — Frank Patterson Farms
Cucumbers — Rodney White
Tomatoes — Frank Patterson Farms
Brooms — Mooresville Lions Club
Vegetables — Neil S. Gabriel
Corn — Rodney White
China — J. E. Horney
Apache Camper — Mr. Gerald Reott
120 lb. Barbecued Pig — Tarboro Lions Club
96 Jars Grape Jelly — Goldsboro Host Lions Club

In Appreciation for Goods and/or Services Donated to NCLAB

Microwave Oven — Mrs. Betty R. Batten

Frances Hughes to Direct Eye Bank

Frances Hughes

TO EVERYTHING THERE IS A SEASON . . . as Frances Hughes looks forward to becoming executive director of the North Carolina Eye & Human Tissue Bank, Inc., she is aware that this will be the beginning of a new season. Just as no two seasons of the year are the same, each possesses the qualities that complement each other.

Frances brings to this new position a deep respect for all of those who have developed the Eye-Bank to this high point, and gratitude goes to the Eye-Bank staff, board of directors, and the Lions of the state who have served so well in the laying of the strong foundation that will reap benefits in sight restoration in the coming years.

Many may not be aware of the long association that Frances has had with the Eye-Bank. In May of 1959, Dr. Larry Holt, surgical director, called and asked Frances if she would be interested in learning a dry-freeze method for corneal and scleral tissue. He had met Frances at City Hospital in Winston-Salem where she worked as a medical technologist. Frances, a Salem College graduate with B.S. degree in Medical Technology, had received her technical training at Bowman-Gray School of Medicine. The Eye-Bank laboratory training began with a trip to Washington, D.C. with Mrs. Nicholas, the first executive director, and Dr. and Mrs. Holt. When Frances organized the laboratory and

(Continued on page 23)

Association Memorials 1982-1983

IN MEMORY OF

Hubert (Hub) Adams	Kings Mountain Lions Club
Martine J. Allen	Grouland McCaskill
William S. Barrett	Lion W. C. Stephenson
Donna Baugh	Margaret E. Stancil
Darland C. Beck	Eastbrook Community
	C. O. Erwin Jr. High School
	Johnnie Law
L. H. Beck	Fuquay-Varina Lions Club
Robert V. Beven	Oakview Lioness Club
Mrs. Dorothy Mae Blalock	Mrs. Don Crawford
Mrs. Pearl Bogle	Mr. and Mrs. John W. Taylor
Ruth Brown	Lake Norman Lions
	Mooresville Lions Club
	Mr. and Mrs. Robert E. Spencer
Elwood Bryant	James A. Applewhite, Jr.
	Bertie and Vivian Cartwright
	Leon P. Spencer
	Mr. and Mrs. Robert E. Spencer
Arnold Bryson	Tri County Deaf Lions Club
Mrs. Mae Burleson	Albemarle Lions Club
William B. Caudle	Greensboro Lions Club
Joel N. Davis	Gail Bundy
	Larry Caldwell
	Pearl Caldwell
	Conover Lions Club
	Gail Hardin
	Harry Miller
Jessie L. Dean	Fuquay-Varina Lions Club
R. E. Devereux	Edwin E. Koontz
	R. V. Koontz
	Spencer Lions Club
Jack K. Ebbesen	Mr. and Mrs. Robert E. Spencer
Paul W. Elliott, Sr.	Raeford Lions Club
Cliff Eriksen	Mr. and Mrs. Donald Ensley
Dewey Fields	Greensboro Lions Club
Michael Filipski	Greensboro Lions Club
	Horace W. Johnson
Kenneth Floars	Edenton Lions Club
	Guy C. Hobbs
	Ernest Kehayes
	R. W. Leary
Mr. James A. Gardner	Edenton Lions Club
Morris G. Godwin	Mr. and Mrs. W. Joseph Strickland
Bernard Goldstein	Biltmore Lions Club
George Goodson	Mr. and Mrs. Glanton R. Holland, Jr.
Mrs. Gregory	Mrs. Rebecca H. Taylor
George Hatcher	Kenly Lions Club
Roy Hayes	Guy Hobbs
Sarah Morrow Hedrick	Mr. and Mrs. Ben Eason
Catherine Younts Hilker	Mr. and Mrs. Tyler Presson
Mrs. Vivian Hollerook	Charles G. Rhyne
Edna Holloway	Boone Lions Club
Jack S. Howell	Mr. and Mrs. H. T. Barden
	Batchelor-Brown Hunt Club
	Carolina Power and Light Company
	Nancy P. Dennis
	Mr. Fred Little
	McCotter-Raines and Associates, Inc.
	New Bern Lions Club
	C. W. Scott, Jr.
	Mrs. Austin Seigler
	Lion and Mrs. J. P. Strother
	Reid and Jane Whitford
E. Earl Hughes, Sr.	Mr. and Mrs. Wade Matthews
	Reid and Jane Whitford
Gilbert R. Humphrey	International Business Machines

Mrs. John A. Isenhower	Conover Lions Club
Mrs. Mildred W. Jackson	Mrs. James B. Harrell
	Mrs. Elva W. Parker
	Caroline H. Ransome
Lion E. Frank Johnson	Greensboro Lions Club
	The "Stew Gang"
Garland H. Jones	Archdale-Trinity Lady Lions
Lion Lee Jones	Miss Francis Gladson
Mrs. Merdus Keisler	Hickory Grove Lions Club
Mrs. Oma Kent	Greensboro Lions Club
Mrs. Paul Kiker	Mr. and Mrs. Ben Eason
James E. Lancaster	Hickory Grove Lions Club
Dr. N. Farris Lancaster	Wilson G. Lancaster
Mrs. Martha Langston	Woman's Auxiliary
Mrs. Nora Leavel	Mr. & Mrs. Tyler Presson
Russell L. Lee	Vivian Howell
Lion Ashley Leggett	Mrs. and Mrs. Harley Alligood
	Mrs. Bonnie Godley
Mrs. Elizabeth F. Lilly	J. L. Lancaster, Jr.
Mrs. Lillie McConnell	C. George Sherrill
Mrs. Sarah H. Mauney	Kings Mountain Lions Club
Newt Montgomery	Lion A. L. Kiser
C. Gerald Moore, Sr.	Dale Bumgarner
Mrs. Charlotte Irene Mullins	Greensboro Lions Club
Charles Newton	E. Gastonia Lions Club
Lion Linton Overstreet	Greensboro Lions Club
J. D. Peacock	NC Lions PDG Organization
Mrs. Corinna A. Pearce	CP&L Rate Projects Section
J. Guy Penny	Mrs. Rebecca Penny
Rev. Herb T. Penny	Greensboro Lions Club
Howard L. Perry	Ann Halfpenny
L. P. Price	C. George Sherrill
Mary Lea Propst	Charles G. Rhyne
James T. Rankin	East Gastonia Lions Club
David Reece	Mr. and Mrs. John W. Taylor
Frank C. Sherrill	Davidson Lions Club
C. Miller Sigmon	N.C. Lions PDG Organization
	Harry & Mary Savvas
	Mr. and Mrs. Leon P. Spencer
	Mr. and Mrs. Robert E. Spencer
	John D. Xanthos
Anna Sizemore	Hickory Grove Lions Club
Marjorie L. Smith	Harry and Mary Savvas
Mrs. Isabel Buck Sproat	Greensboro Lions Club
Mrs. Lee Stone	Mr. and Mrs. Ben Eason
W. J. Taylor	Edenton Lions Club
	Guy Hobbs
	R. W. Leary
Wyatt Taylor	Mr. and Mrs. Leon P. Spencer
Alvin Thornburg	Conover Lions Club
Howard H. Transou	Charles G. Rhyne
Herby O. Veasey	Sir Walter Lions Club
Drexel Wall	Mr. and Mrs. Ben Eason
Hugh Walters	Charles and Virginia Smith
Conley M. Whaley	Lion A. L. Kiser
Robert C. Whilley, Jr.	The C. W. Scott, Jr. Family
Theodore "Ted" Whitson, Sr.	Greensboro Lions Club
	Greensboro Lioness Club
Lion Vetra I. Willard	Iretta H. Armstrong
	Anne & Garland C. Clinard
	J. C. and Susie K. Epting
	Oakview Lions Club
	Oakview Lady Lions
	Mary & Harry Savvas
Charlie E. Wood	Mr. and Mrs. Harry Savvas
Mr. Henry A. Wood	Mrs. J. J. Kiser
	Sir Walter Lioness Club

HUGHES

(Continued from page 22)

began preserving eye tissue, the North Carolina Eye-Bank became the second in the country to provide preserved corneas, sclera, and vitreous to ophthalmologists.

In 1960, Frances and her family moved to Columbus, Ohio when her husband was transferred by Nationwide Insurance Company. After numerous calls, Frances found no information of an Eye-Bank in Ohio or even the interest in one. From 1960 until 1969, the Hughes were transferred three more times but never to an Eye-Bank area. During this period, Frances took a change in direction, returning to college to obtain a degree in music. This new challenge brought about a different career as an organist, choir director, handbell director and piano teacher. After completing her music degree, she continued on to graduate school in music theory. During this time the "Bells of Joy", handbell choir for the blind and visually impaired, became a reality.

Upon returning to Winston-Salem, Frances stopped by the Eye-Bank and learned from Helen that the lab position was soon to be vacated and Frances, once more, began to preserve tissue on an "on call" basis. The preservation of tissue had changed dramatically in nine years, the four day dehydrating process reduced to a two hour period.

To work full-time for the Eye-Bank, seemed a remote possibility and Frances was sure that she would remain in music ministry. In the fall of 1978, an arthritic arm problem demanded a complete change and Frances continued on with the "Bells of Joy" because they needed no visual direction. The music ministry had provided experience in presenting programs; graduate school, the organizational skills, the typing of research papers and exposure to computers and analysis. Through the years, budgets had been prepared, annual reports given, and communication had been with many hundreds of people of all ages. Frances feels that the music years were a season of happiness and discipline, a time of maturing the seeds of education and experience.

At the Eye-Bank in January 1979, Frances learned that there was an opening for a public relations and education director and Helen suggested

(Continued on page 29)

Shaw Brown's Work Recognized by Fellow Lions

Lions Club members from across the state gathered at Camp Dogwood recently to recognize 43 years of service by Shaw Brown of Mooresville by naming a dormitory after him.

A well-known, retired businessman, Brown was fundraising chairman of the campaign within District 31-B of the Lions to pay for the 22 bed dormitory built at the Lions' camp for the blind in 1976.

Brown now is director of the Christian Mission in Mooresville.

A bronze plaque, recognizing Brown's "loyal devotion to the development of Camp Dogwood," was unveiled during an afternoon ceremony at the Lions' facility on Lake Norman.

The N.C. Lions Association for the Blind also presented a personal plaque to Brown for his efforts over more than four decades to advance Lionism and to be of service to blind persons in the state.

Guest speaker for the ceremony was John L. (Jack) Stickley of Charlotte, past president of Lions International, who used a quotation from a plaque to Sir Christopher Wrenn in St. Paul's Cathedral in London to explain why Brown was being honored for his accomplishments.

The only monument to the English architect who designed St. Paul's Cathedral, Stickley said, was a small plaque inside the enormous building which reads, "If you seek his monuments look around you."

By honoring Brown at Camp Dogwood, Stickley said, visitors "could not help but be impressed" with the work of Shaw Brown by looking at the monument built around him.

Brown was an original member of the committee that planned and founded Camp Dogwood as a recreation facility for the blind.

Shaw Brown with Past International President John L. Stickley at dedication of Shaw Brown Building.

His contributions to Lionism, since becoming a charter member of the Mooresville Lions Club in 1940, have included all leadership positions within the organization at the local, district, and state levels; numerous awards for fund-raising programs for the Lions; distinction by securing 650 eye wills and organizing 15 other Lions clubs and earning the highest awards offered by the Lions, the Supreme Extension Award, the Lions Merit Award, and Master Key Award.

Brown also served as an organizer and promoter of the annual Mooresville Old Times Blue Grass and Fiddlers Convention.

Community service given by Brown during the past years includes: chairing the United Fund, being a director of the Mooresville-South Iredell Heart Fund, serving as a chairman and member of the Mooresville Recreation Commission, serving as chairman and a member of the county planning adjustments committee, and as a charter president of the Methodist Men's Club at Central United Methodist Church.

In accepting the dedication plaque, Lion Brown paid tribute to the efforts of his late wife, Ruth Brown, in supporting him through the years of service to the Lions.

"My only regret is that Ruth cannot be here with me to share in this honor because, as so many of you know, she had a major part in supporting me through the years," said Brown.

Sale of Blind Made Products Award Winners

Group I (1-20)	Buies Creek, 31-F
Group II (21-40)	Wake Community, 31-G
Group III (41-60)	Mooresville, 31-B
Group IV (61-80)	Fayetteville, 31-F
Group V (81-over)	Charlotte Central, 31-C
Winner of Sam A. Early Award	District 31-G

I've seen boys on my baseball team go into slumps and never come out of them, and I've seen others snap right out and come back better than ever. I guess more players lick themselves than are ever licked by an opposing team. The first thing any man has to know is how to handle himself.

—Connie Mack

A man rarely succeeds at anything unless he has fun doing it.

This country is where it is today on account of the real common sense of the big normal majority.

—Will Rogers

DISTRICT 31-B

Student Overcomes Obstacles, Thanks to North Wilkesboro Lions

Eduardo Pedroza had two obstacles confronting him when he began studying toward his adult high school diploma. First, as a native Mexican, he was still learning English. Secondly, he was deaf.

Now, thanks to a federally funded program at Wilkes Community College and a concerned local Lions Club, Pedroza is overcoming his language barrier and living a little easier with his handicap. In addition, he is now enjoying a convenience most people with hearing take for granted.

Pedroza, who works at Carolina Mirror, is one of the first students using the college's diagnostic center. He is under the instruction of Barbara Allison, a learning problems specialist who is developing the center to aid students with special learning problems.

Mrs. Allison said her student comprehends written English well and uses sign language to communicate. Because he had no written or spoken communication, his skills in those areas had not progressed as rapidly as his comprehension of the language.

To help him create language, the North Wilkesboro Lions Club has purchased Pedroza a Telephone Device for the Deaf (TDD). The device, which looks similar to a typewriter, allows a deaf person to communicate via telephone with others who have TDD's.

The message is simply typed out on the keyboard, converted to electrical signals in the device and sent through the phone system to another unit. The message then emerges in printed form. Pedroza practices his English each time he uses the TDD.

Mrs. Allison said the purchase of the TDD was initiated through Dr. Harry Baldwin of Wilkesboro. In his role as past district governor of District 31-B., Lions International, Dr. Baldwin became aware of the needs of the deaf. Mrs. Allison said that through his efforts, the Lions may soon place a TDD in the community where the deaf will have easy access 24 hours a day.

Mrs. Allison said she is confident many students with learning disabilities such as Pedroza will be helped through the WCC diagnostic center. She urged anyone seeking her aid to contact her at the college.

STANDING (L. to R.): Barbara Allison, Instructor; Calvin Gull, Lion; James Payne, Lion. SEATED (L. to R.): Bennie Anderson, President, North Wilkesboro Lions Club; Eduardo Pedroza.

Mooresville Lions Entertain Visually Handicapped

The Mooresville Lions Club held its annual Christmas party for the visually handicapped persons of the area. Held at the War Memorial, 20 visually handicapped persons attended. Following the meal, entertainment was furnished by The Little Disciples, a puppet group from Mooresville's First Baptist Church. Santa Claus was in attendance and presented each visually handicapped person with a monetary gift, plus a gift bag, containing a fruit cake, candy, fresh fruit and other goodies. Ray Jackson, president of the Mooresville Lions Club, presided over the most delightful affair.

It isn't the incompetent who destroy an organization. The incompetent never get in a position to destroy it. It is those who have achieved something and want to rest upon their achievements who are forever clogging things up.

—F. M. Young

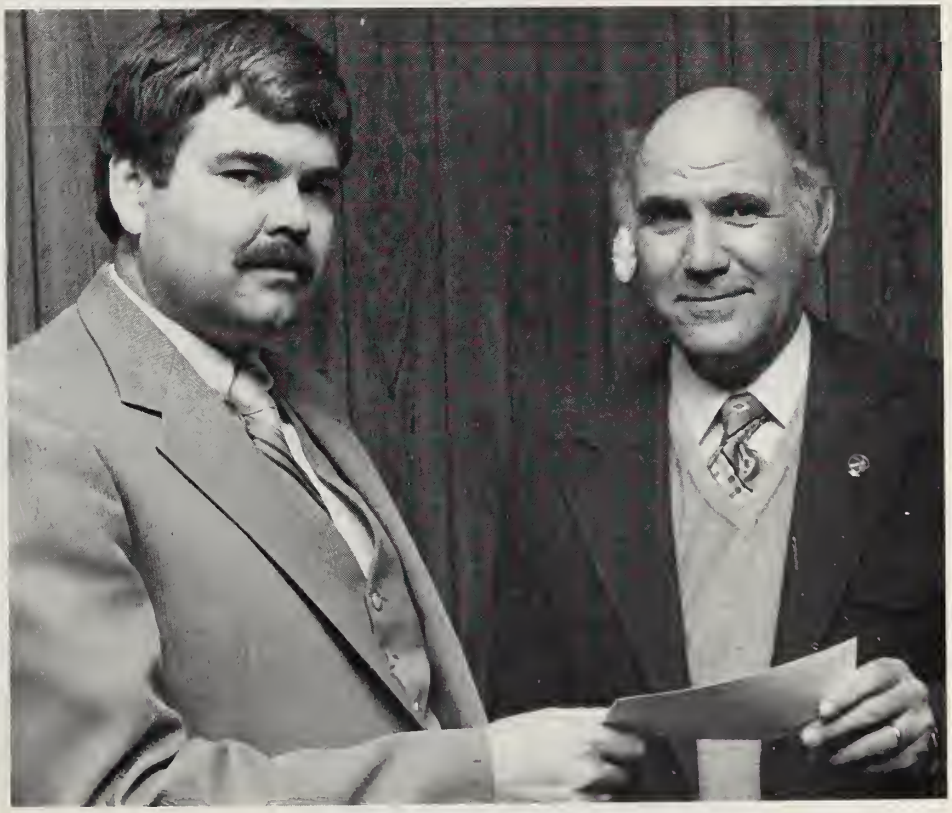

A Northwestern Tradition

Sam Laws Jr., left, is assistant vice president and Mooresville executive for The Northwestern Bank. He continues the bank's tradition by presenting a $500 check to Ray Jackson, president of the Mooresville Lions Club. Each January, Northwestern makes the donation to the local club, with the request that the money be applied to ongoing services at Camp Dogwood, a recreational facility for visually handicapped persons at Sherrill's Ford on Lake Norman that is provided by Lions of North Carolina.

DISTRICT C

60 Years of Service and Gastonia Evening Lions Still Roar

When Gastonians answer their doorbells or a knock at the door and find a smiling man clutching a bunch of brooms they know who he is. He is, of course, a Lion — a man who is selling brooms to raise funds to help the blind. But the Gastonia Evening Lions Club, celebrating its 60th anniversary this month, is more than a seller of brooms.

"To finance our many projects we not only have an annual broom sale, but we also have a candy sale, golf tournament and yard sale each year," said Charles Ray Thomas, chairman of the club's anniversary committee. "At Christmas we have a blind stamp sale, and at Easter we have an orchid corsage sale. And these are just a few of our fund-raising projects."

Thomas noted some of the club's achievements:

• The Gaston County Eye Clinic, supported in part by the club since club members helped to organize it, has provided eye examinations and glasses for thousands of people who could not afford these services.

• Throughout the year members collect old eye glasses to be shipped to needy people in foreign countries.

• Members help support Camp Dogwood, a summer camp for the blind.

• Wheel chairs have been donated or loaned to the blind and other persons in need.

• Members have secured thousands of eye wills for the North Carolina Eye Bank.

• Members hold a Christmas dinner for the blind, providing entertainment and presenting gifts.

• The club is sponsor of a clinic to detect glaucoma. Lion Eugene Tiddy spearheaded the project, raising $6,500 from industry, Gaston County Lions and the N.C. Lions Association for the Blind to purchase the testing equipment.

• The club was the first to sponsor a program of captioned films for the deaf. The movies are shown each Thursday night at Gaston County Public Library.

• Other projects for the hearing-impaired include books and earphones for audio-handicapped children in special classes at Sherwood School, financing trips to Raleigh for students to see the state capital, purchasing three TV adapters for Ashbrook High, Grier Junior High and Sherwood Elementary so the hearing-impaired can watch closed-captioned TV programs.

• Club members display the American flag on most holidays at approximately 150 locations in Gastonia.

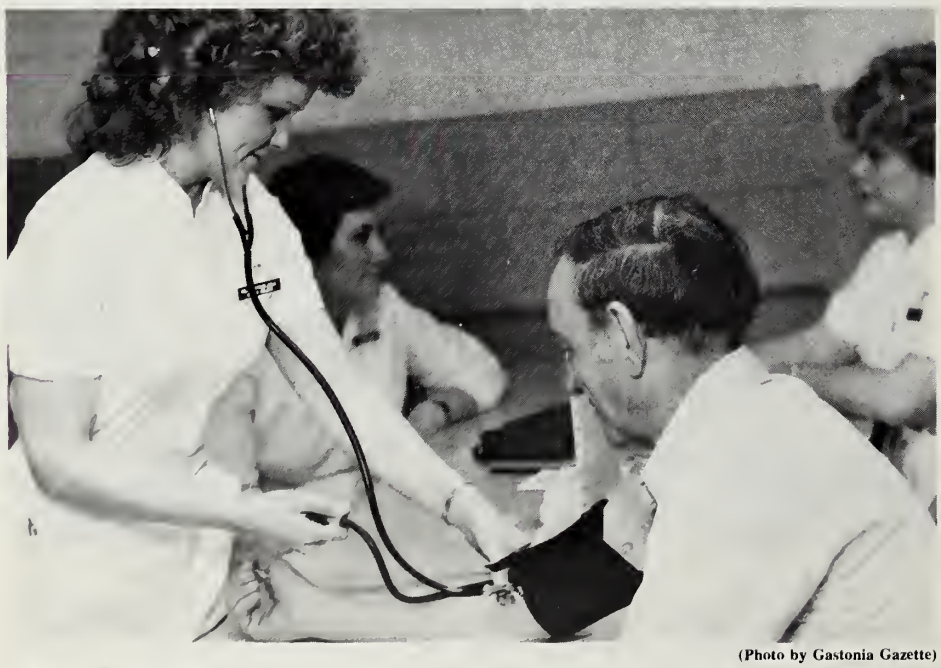

(Photo by Gastonia Gazette)

Karen Huffman takes Lion Clyde Lutz's blood pressure . . . Blood pressure and diabetic checks are also held at Lions Glaucoma Clinics.

Lions To The Rescue

In 1977 Central Piedmont Community College (CPCC) and the Lions Clubs of Mecklenburg County implemented the Radio Reading Service (RRS) for the Blind. It was the first reading service for the sight impaired in North Carolina. The program format, both day and night, provides a wide variety of programs for listeners: the Charlotte Observer and the Charlotte News, books, magazines, old time radio, and educational courses, such as North Carolina history, Conversational French and Spanish and music of several varieties.

Daily broadcasts are carried on a subcarrier channel from WFMX in Statesville to over 100 listeners who pickup the programs from a special fixtuned receiver provided by the Lions. Funding for the RRS comes from a variety of sources, but primarily from CPCC. Due to severe budget cuts brought on by the recent recession and state funding freezes, the RRS Director announced in December 1982 that the evening program would be eliminated for the remainder of the fiscal year — June 30, 1983.

Jim Sasser, President of the Charlotte Southpark Club, upon learning of the RRS need, pledged $750 to keep the service on the air. This $750 from the Southpark Club was matched by the Charlotte Southern Club though its President Ron Medley.

As a result of this quick response from the Southpark and Southern Clubs, the RRS is back on the air and meeting the information and education needs of its listeners.

Submitted by James H. Sasser
Charlotte Southpark Club 31-C

The trouble with the guy who talks too fast is that he often says something he hasn't thought of yet.

Men do not stumble over mountains, but over molehills.

—*Confucius*

A suburbanite put on a last-minute spurt of speed to catch his train — but missed it. A bystander remarked, "If you had just run a little faster you would have made it."

"No," the suburbanite replied, "it wasn't a case of running faster, but of starting sooner."

The four North Mecklenburg Lion's Clubs together contributed $1,000 to Tom Rasmussen's Medical Fund. The presentation of the checks took place at Rasmussen's business, The Old Cornelius Fish Market and Oyster Bar, on Monday, March 7. Making the presentations were (L-R): George Royster Jr., President of the Huntersville Lions; W. A. Crowell, President of the Cornelius Lions; Tom Rasmussen; Paul Rillema, President of the Davidson Lions; and Paul Tucker, President of the Lake Norman South Lions.

The four Raymond Sanders children, students in the Davidson Elementary School, have a new resource in their learning, thanks to a gift from the Davidson Lions Club and World Book, Inc. Shown here are Lion Wayne Roberts and "Teen" Morrison, Division Manager of World Book, presenting the complete set of World Book to the four children. Note that one is already reading! This is one of many projects of the Davidson Lions Club.

Charlotte Lions to Sponsor Jumping Championship

On May 15, 1983, in Charlotte Memorial Stadium, LIONS CHARITIES, INC. will, for the fifth consecutive year, conduct a premier equestrian jumping event — the U.S. Open Jumping Championship. This Grand Prix event has grown steadily in popularity since its initial introduction in Charlotte in 1979. Ask anyone who has attended the event in the past and they will tell you about the breathtaking action, the color and pageantry, and the unpredictability of this world class competition. Horses and riders from across the United States and around the world come to Charlotte to compete in this prestigious event.

The Grand Prix course confronts each horse and rider with a series of obstacles such as walls, fences, double and triple jumps, and a water jump. The event requires concentration, skill and strength to clear all the jumps within a specified time limit with the least number of faults (knockdowns). The competition is intense as men and women compete as equals for the top honors. Often the final winner can only be determined in a spine-tingling jump-off that keeps the crowd on the edge of their seats.

The Grand Prix event is preceded in the morning by Charlotte's own equestrian event, the JUNIOR/AMATEUR JUMPING CHAMPIONSHIP. The best riders of amateur standing and Junior class riders under 18 compete over this same U.S. Open course. The only difference is the height and width of various jumps. The amateur riders compete for $5,000 in prize money and come from all over North and South Carolina.

While perhaps up to 10,000 will see all the color and excitement of the U.S. Open Jumping Championship in person, the people who will really benefit the most from this event can't see at all. THAT IS WHAT MAKES THIS EVENT ESPECIALLY IMPORTANT, because all of the proceeds go to support the many programs served by area Lions Clubs through Lions Charities, Inc.

Cooperation is doing with a smile what you have to do anyway.

Eye Bank President Says Thanks

TO THE LIONS OF NORTH CAROLINA:

For the past two years, I have had the honor of being President of the North Carolina Eye and Human Tissue Bank, Inc. and have been the indirect recipient of the efforts of Lions across the state. I would like to take this time to thank all of you for the many hours of hard work put forth in fund raising and publicity for the blind and visually impaired of North Carolina.

I have also had the privilege to work personally with many dedicated Lions such as Elbert Ray Bryant, Rev. Robert T. Lawson, Howard Stallings, and others who have served on our Board of Directors. It is not possible to thank each of you personally, but my heartfelt gratitude goes to every Lion in this state for the giving of his time to benefit the Eye-Bank.

With your help, these past two years have been ones of tremendous growth for the Eye-Bank. Through a generous gift of two microscopes by the Winston-Salem Host Lions Club in memory of Lion Marion D. West, our laboratory ranks among the best. The many years of dedication and hard work by Helen Morrill Bunce and Lawrence Byerly Holt, M.D., and others have brought the Eye-Bank to its current high standing in the Eye-Bank community. With Helen's retirement on May 31, 1983, Frances T. Hughes will be promoted to the position of Executive Director. Her fund-raising talents and medical background will bring a new vision of growth in the coming years.

Again, on behalf of all of us at the North Carolina Eye and Human Tissue Bank, Inc., Thank you.

Sincerely,

Henry L. Russ, Jr.
President

The man who gets ahead is the one who does more than is necessary — and keeps on doing it.

A man is about as big as the things that make him angry.

DISTRICT 31-D

District 31-D Lists Activities for '82-'83

ALAMANCE — Member coached girls' softball team / 5 members work with volunteer fire department / Work with boy scouts / Worked with Leo Club / Sponsored bloodmobile / Paid for eye exam . . .

ARCHDALE-TRINITY — Bought glasses / Worked with scouts / Worked with Leo Club / Held party for blind / Fruit baskets at Christmas . . .

ASHEBORO — Held party for blind / Secured many pairs of used glasses / Gave fruit baskets . . .

BOONVILLE — Sponsored hearing and speech classes at local school / Contribution to boy scouts / Worked with blind golf tournament / Fruit baskets . . .

COLERIDGE — Worked with little league baseball / Worked with volunteer fire department / Worked with blind golf tournament / Prepared Thanksgiving dinner for elderly . . .

DOBSON — Sponsored horse show / Sponsored campers to Camp Dogwood / Paid for eye exams and glasses / Worked blind golf tournament / Gave knitting yarn to rest homes . . .

EDEN — Gave gifts of money to visually handicapped at Christmas / Members worked with Salvation Army at Christmas . . .

EDEN EVENING — Keeping up local cemetery / Serviced gumball machines / Made visits to elderly and shut-ins . . .

ELKIN — Had summer picnic for blind friends of Surry and Wilkes counties / Bought eyeglasses / Assisted person with buying hearing aid . . .

FARMER — Sponsored softball tournaments / Donated $300 to girl scout troop / $500 to boy scouts / Fruit baskets to blind / $200 to rescue squad . . .

FORSYTH — Bought heating oil for needy / Bought groceries for needy / Bought eyeglasses / Mowed yards of elderly / Scraped drives and walks of elderly . . .

FRANKLINVILLE — Annual Teachers' Night honoring teachers of local school / Gave fruit baskets at Christmas . . .

GIBSONVILLE — Donation to rescue service / Collected used glasses / Bought glasses . . .

GRAY'S CHAPEL — Donation to local school P.T.A. / Donation to blind golf tournament / Delivered fruit baskets at Christmas . . .

GREENSBORO — Bought eyeglasses / Visited shut-ins / Gave radios to blind / Assisted bloodmobile / Contribution to Y.M.C.A. / Gave white canes / Glaucoma clinic . . .

GATE CITY — Members assisted in muscular dystrophy telethon / Made donation to local church / Transported blind to Christmas party . . .

GLENWOOD — Paid for campers at Camp Dogwood / Collected used glasses / Sponsor youth football / Furnished transportation for blind families / Delivered eyes to eye bank . . .

HAMILTON LAKES — Paid for School for Deaf children to attend ball game / Worked blind golf tournament / Assisted Salvation Army/ Blind Christmas party . . .

O'HENRY — Assisted with local blind Christmas party / Sold blind-made products . . .

GUILFORD COLLEGE — Bought eyeglasses / Assisted blind / Sold blind-made products . . .

HIGH POINT HOST — Paid for eye exams and glasses / Bowling for blind / Paid for part of cataract operation / Paid doctor bills / Paid for campers to Camp Dogwood / Bought Braille typewriter . . .

HIGH POINT LUNCHEON — Assisted during blind golf tournament / Blind Christmas party . . .

HORNEYTOWN — Assisted cancer patient / Gave radios to blind / Worked with volunteer fire department / Secured used glasses / Christmas party for blind . . .

JAMESTOWN-UNION HILL — Assisted in youth baseball tournament / Worked with urban ministry / Christmas party for blind / Fruit and food baskets for blind / Supported Braille school . . .

JONESVILLE-ARLINGTON — Gave gifts to Camp Dogwood / Assisted young lady with eye tumor / Sponsored eye screening at local school / Food and gifts to needy at Christmas . . .

JULIAN — Mowed blind peoples' yards / Paid for campers to Camp Dogwood / Transported blind / Worked at scout camp / Installed smoke detectors in blind homes . . .

KERNERSVILLE — $250 to rescue squad / Bought eyeglasses / Delivered white canes / Assisted with blind picnic / Bought large print books for library . . .

KING — Co-sponsored blind picnic / Sold blind-made products / Sponsored bloodmobile / Gave Christmas gifts to blind / Bought communicator for blind and deaf lady . . .

LIBERTY — Placed gum machine / Sold blind-made products / Worked blind golf tournament / Assisted volunteer fire department / Fruit and cash to blind . . .

MADISON — Sponsored glaucoma clinic / Sponsored baseball tournament / Donations to Senior Citizens Club / Fruit baskets to elderly at Christmas . . .

MAYODAN — Hosted district little league tournament / Co-sponsored glaucoma clinic / Christmas gifts to blind / Co-sponsored Leo Club / Shoveled snow for elderly . . .

McLEANSVILLE — Bought medicine for blind / Worked to secure medic unit for area / Worked during blind golf tournament / Worked with youth soccer and football . . .

MOCKSVILLE — Supported local American Legion baseball team / Sponsored summer workshop for blind / $300 to library for large print books / Assisted blind couple with moving expenses . . .

MOUNT AIRY — Paid for eye exams and glasses / Bought sleep monitor for family with small child / Supported boy scouts / Paid for campers to Camp Dogwood / Assisted Salvation Army . . .

OAKVIEW — Several members worked with mobile meals and contact ministry / Visited sick and shut-ins / Delivered Christmas food baskets / Bought radio and cassette player for blind . . .

OLD TOWN — Donation to school for handicapped / Coordinated little league playoffs / Furnished food and transportation for blind picnic / Worked with retarded children . . .

PIEDMONT DEAF — Provided transportation for blind picnic / Cleaned and oiled telecommunications instruments for deaf in area / Christmas party for handicapped . . .

PILOT MOUNTAIN — Meals for visually handicapped / Sold blind-made products / Bought medicine for elderly / Christmas party for visually handicapped / Purchased Braille watch for blind . . .

PINNACLE — Supplied hospital beds / Walkers and wheelchairs / Assisted family burned out / Bought uniforms and balls for basketball program for youth . . .

RAMSEUR — Built new concession stand at school . . .

RANDLEMAN — Built workshop at home of blind person / Contribution to youth baseball / Sponsored blind dinner . . .

REIDSVILLE — Sold blind-made products / Bought contact lenses for needy / Gave funds to elderly couple with visual programs / Bought several pairs of glasses / Christmas gifts to blind . . .

SEAGROVE — Picnic for blind / Bought talking clock for blind couple / Delivered Christmas baskets / Delivered white canes . . .

SEDGEFIELD — Assisted during blind golf tournament / Bought glasses / Assisted with blind Christmas party . . .

TABERNACLE — Had Christmas party for blind / Gave Christmas gifts to blind . . .

WALKERTOWN — Sponsored bloodmobile / Painted house for elderly / Mowed yard for elderly / Built wheelchair ramp for handicapped / Christmas baskets for needy . . .

WALNUT COVE — Assisted with county-wide blind picnic / Christmas baskets to needy . . .

WINSTON-SALEM HOST — Delivered white cane / Donated wheelchair for apartment for elderly / Gave furniture to needy family / Sponsored campers to Camp Dogwood . . .

WINSTON-SALEM KONNOAK HILLS — Transportation for blind / Assisted boy scouts / Assisted little league baseball / Bought TTY machine for deaf / Gave blind lady air conditioning . . .

WINSTON-SALEM TWIN CITY — TTY transmitter and receiver to blind person / Screened porch of house of blind man / Paid doctors' bills for sick / Assisted with blind picnic . . .

YADKINVILLE — Walkers, wheelchairs, beds, crutches, etc. loaned to needy / Bought hearing aid for deaf / Christmas gifts to blind . . .

HUGHES

(Continued from page 23)

that she apply. When she was selected for the position, it seemed to "put it all together" . . . . relating her hospital background and work with the blind.

Now, in 1983, Frances believes that this is the "season" for continued growth in raising the number of eye retrievals and in the processing of tissue for quality assurance. It is a time to take inventory and examine objectives carefully to maintain high laboratory standards for approval by the Eye Bank Association of America, the national eye-bank organization. It is a time for more statewide education and better communication with the medical staffs and nursing administrations.

When Frances finds time for other interests, she enjoys travel, needlework, and music, particularly handbells. Her family includes her husband, Jack, two daughters and one son. Jack has devoted many hours in support of Eye-Bank activities and work with the blind.

From the time of a corneal accident that Frances received as a teenager, to the witnessing of a corneal transplant on a Christmas day in 1959, to returning to Winston-Salem and stopping by to visit with Helen, by working with the blind . . . all of these paths have brought about this season. It is Frances' hope that it will be filled with the joy and satisfaction that comes by helping others and serving in a position that can directly bring about the miracle of sight restoration.

The world would be happier if men had the same capacity to be silent that they have to speak.

—Spinoza

Lord, when we are wrong, make us willing to change, And when we are right, make us easy to live with.

—Peter Marshall

Nothing is easier than fault finding; no talent, no self-denial, no brains, no character are required to set up in the grumbling business.

—Robert West

Temper is what gets most of us into trouble. Pride is what keeps us there.

DISTRICT 31-E

31-E Cites Special Projects

Albemarle Lions initiated two unusual activities during December. A Boys Home resident was transported to their fair city for a Lions sponsored shopping spree — over $800.00 in gifts from the merchants. Another photo in the Stanley News and Press shows 12 Albemarle Lions with shovels in hand, donating 75 Yoshima cherry trees to a local park — the type tree International President Murakami planned to give clubs in our state.

The Davis-Townsend Lions sponsored a "doubleheader" wheelchair basketball game with two teams from the University of Illinois participating.

Denton Lions once again sponsored the Miss Denton Beauty Pageant, which has been an on-going project for about 30 years, generating possibly $40,000 to $50,000 profit during that time period . . .

Odell Lions have now completed their NEW DEN, which is a tremendous undertaking for a club of 17 members.

Harrisburg and Mt. Pleasant Lions have recently held mortgage burning ceremonies on their respective dens.

Central Lions Club: Mrs. Dale Tysinger, while operating a country store, was robbed, and beaten, leaving her in a coma for six years. Central Lions Club members sponsored a "Lillian Tysinger Day", clearing $8,000 to pay the balance of her hospital bill.

Midway Lions Club: Bill Benbow, a son of a lion of this club, was in an automobile accident April 8, 1979, damaging his brain, and his left side became partially paralyzed. Members of Midway Lions Club projected a community fish fry, 512 Lion Members hours, and grossing $9,000, all proceeds turned over to the Benbow project expense.

Stanly County Lions Clubs held a giant flea market and auction sale at the Stanly County Fair Grounds on May 6th and 7th.

Albemarle Lions Club held its second annual "World's Greatest Old-Time Fiddlers' Convention and Country Music and Bluegrass Festival" on April 2 at Pfeiffer College.

A Note of Thanks

My name is Cynthia Mabe. I would like to take this opportunity to thank the Unionville, Benton Heights, and Indian Trail Lions Clubs, and the N.C. Lions Association for the Blind for purchasing my special glasses.

The glasses have a small telescope with bioptic lens mounted on a regular pair of glasses. They are absolutely fantastic. I can see things I haven't seen in years. I can read road signs, billboards, watch television, see the flowers, and beautiful houses along the road, see the beautiful fall colors, and read the speed limit signs to my husband.

What is most fascinating is watching the expressions on peoples faces when they talk and laugh.

I could go on and on, but I won't. These are things most people take for granted, but not those of us who can't see.

I would also like to thank A. J. Mitchell for his part in being the liaison between the Lions Clubs and the N.C. Lions Association for the Blind, and the doctors.

I read the article in Tuesday's Enquirer-Journal and thoroughly enjoyed it. I know just how excited and happy Mitchell is to be able to see again, because I feel the very same way. Thank you all very much.

We know there is help through your local Lions Clubs and the N.C. Lions Association for the Blind. Also, through a previous article, we found out there is a Dr. Howard Louis in North Carolina who specializes in low visual aid.

There is help. We just have to spread the word for those who don't know. If you feel the need to talk to someone, please don't hesitate to call me at 753-4342.

West Lexington Lions Club Collects Old Eyeglasses

The West Lexington Lions Club has placed an eyeglass collection box at Lexington Shopping Center off Highway 64 West.

People can bring their old eyeglasses and hearing aids to the box, which is the only one in Lexington, according to club member Ken Everhart. "That's one reason we went ahead and put one out," said Everhart. "We thought this would be a good, central location."

The Lions club buys glasses for people who cannot afford them. Frames are used from donated eyeglasses. Old hearing aids also will be redistributed, Everhart said.

DISTRICT F

Sandhills Lions Screen Vision

Vision Screening of Elementary School Children is a top priority for the Sandhills Lions Club. Using the Telebinocular given to the West End Elementary School by the Sandhills Lions and the PTA, teacher Ann Spong (wife of Lion Buddy Spong), screens one of 800 students checked in the past two years.

More than 75 students have been referred to eye doctors and received corrective measures — glasses, change in glasses, surgery.

The accuracy of the Telebinocular screening has been better than 90%. The success of this project can be translated into happier, more successful students in the elementary classroom; thus reducing learning problems and discipline problems while enhancing the job done by classroom teachers.

Lumberton Lionesses Busy

Members of the Lumberton Lioness Club have had a busy and a productive year.

Annual Projects completed are:

1. $100.00 donation was made to White Cane.
2. A dinner and party for the visually handicapped in the area was held in October with guests receiving gifts from the Lioness and Lumberton Lions Club.
3. Two of our visually handicapped friends were given free trips to Camp Dogwood.
4. Glasses were repaired for a 7 year old child in the community.
5. Thirty-five blind friends were remembered at Christmas with a gift.
6. Each child from Robeson County at the schools for the blind and the deaf were remembered with gifts at Christmas.
7. Hand lotion was donated to the N.C. Cancer Institute in Lumberton.
8. A $50.00 donation was made to the Bryan Learning Center, a school for special children.
9. Working with the N.C. Society for the Prevention of Blindness, we are going into the various day care schools and holding preschool eye screening clinics for 4 year olds.

Eye Bank Awards

INDIVIDUAL WINNERS

Lion	Club and District	Number Pledges
Kenneth L. Harper	Burlington, 31-G	453
Joe Silvers	Pisgah Forest, 31-A	339
Robert Jones	Wake Community, 31-G	147

TOP CLUBS IN EACH DISTRICT

District	Top 3 Clubs	Pledges	Members	Pledges Per Member
A	Pisgah Forest	1,005	23	43.696
	Franklin	106	60	1.767
	Hazelwood	12	18	.667
B	Mooresville	126	52	2.423
	Valdese	80	36	2.222
	Boone	23	19	1.211
C	Charlotte South Park	444	46	9.652
	Shelby Community	57	23	2.478
	Rutherfordton	66	38	1.737
D	O'Henry	95	13	7.308
	Old Town	202	28	7.214
	Pilot Mountain	49	12	4.083
E	West Lexington	265	32	8.281
	Wallburg	57	17	3.353
	Thomasville	146	89	1.640
F	Tabor City	37	16	2.313
	Vass	60	28	2.143
	Fayetteville	130	61	2.131
G	Wake Community	635	39	16.282
	Burlington	457	52	8.788
	North Raleigh	156	23	6.783
H	Havelock	131	36	3.639
	Hanover	62	20	3.100
	Goldsboro Downtown	71	38	1.868
J	Enfield	134	35	3.829
	River City	84	26	3.231
	Columbia	26	14	1.857

DISTRICT TOTALS

District	Pledges	Membership	Pledges Member '82-'83	Pledges Per Membership '81-'82	Percent Increase/ Decrease
A	1,467	1,303	1.126	1.426	− .300
B	617	1,252	.493	.458	+ .035
C	1,017	1,319	.771	.469	+ .302
D	1,972	1,778	1.109	1.086	+ .023
E	785	1,565	.502	.322	+ .180
F	651	1,627	.400	.393	+ .007
G	2,591	1,707	1.518	1.158	+ .360
H	593	1,379	.430	.563	− .133
J	556	1,433	.388	.291	+ .097

DISTRICT WINNERS

DISTRICT WITH MOST PLEDGES PER MEMBER: District 31-G with 1.518 per member

THE PRESIDENT'S AWARD FOR THE DISTRICT WITH THE HIGHEST PER CAPITA INCREASE IN PLEDGES: District 31-G with an increase of .360 per member

Helen Bunce to Retire

Helen Morrill Bunce is retiring from the North Carolina Eye & Human Tissue Bank, Inc. on May 31, 1983, after being employed since 1959 and loving every moment of it!

For ten years Helen also functioned as the Executive Secretary of the Eye-Bank Association of America, along with her work with the N.C. Eye-Bank.

Retirement is not easy for someone whose life has been filled with the joy of watching and being a part of the growth of eye-banking in the state and nationally, but Helen feels that the time has come for her to slip out for the best interests of all concerned.

There are many activities which she has sandwiched in between her eye-bank work — restoring old houses (hopefully there will be some left for her to work on); counted cross stitch; taking up her painting again and finishing some pictures already started; quilting; and collecting primitive antiques.

The Board of Directors has asked her to serve as one of the Bank's directors. Also, one of her objectives is to set up a secretarial service, working out of her home. Writing has been one of the main functions of her work with the Bank, so she hopes to develop a business that will allow her to write and keep in touch with the public.

She is deeply grateful for the friendships and for the love that she has received through the years, and it is her sincere hope that she will be given the grace to return to others the blessings that have been given to her.

Helen Bunce

North Carolina Lions Association For the Blind, Inc. Budget

April 1, 1983 to March 31, 1984

REVENUE			
A. Income from the Public			
1. White Cane			
a. Contributions	$485,000.00		
b. Life Memberships	15,000.00		
SUBTOTAL 1, WHITE CANE		$500,000.00	
2. Matching Funds from Clubs			
a. County Eye Clinic Equipment	500.00		
b. Unspecified Services to the Blind	17,500.00		
SUBTOTAL 2, MATCHING FUNDS		18,000.00	
3. Other Contributions			
Glaucoma-Diabetes Screening	1,000.00		
SUBTOTAL 3, OTHER CONTRIBUTIONS		1,000.00	
TOTAL INCOME FROM THE PUBLIC			$519,000.00
B. Other Revenue			
1. Interest		32,000.00	
2. Sale of WC Magazine Advertising		2,000.00	
3. Sale of Precious Metals		3,500.00	
TOTAL OTHER REVENUE			37,500.00
C. Income from Camp Dogwood			
1. General Operations		140,000.00	
2. TV and Car Project Ticket Sales		14,800.00	
TOTAL INCOME FROM CAMP DOGWOOD			154,800.00
D. Unspent Fund Balance			58,737.00
TOTAL REVENUE			$770,037.00
EXPENDITURES			
A. Programs and Service			
I. Regular Programs and Services			
1. N.C. Eye and Human Tissue Bank	$90,975.00		
2. UNC-Chapel Hill School of Medicine	9,000.00		
3. Duke University Eye Center	12,288.00		
4. N.C. Society to Prevent Blindness	6,000.00		
5. Bowman Gray School of Medicine	5,000.00		
6. Governor Morehead School	3,400.00		
7. Division of Services for the Blind	7,751.00		
8. Industries for the Blind-Kinston	10,000.00		
9. Industries for the Blind-Asheville	7,500.00		
10. Industries for the Blind-Winston-Salem	7,500.00		
11. Glaucoma-Diabetes Screening	17,395.00		
12. Scholarships	24,225.00		
13. Radios for the Blind	2,150.00		
14. White Cane Walking Sticks	8,000.00		
15. Camp Dogwood General Operation	325,136.00		
SUBTOTAL I, REGULAR PROGRAMS AND SERVICES		$536,320.00	
II. Matching Fund Programs and Services			
1. Unspecified Services to the Blind	35,000.00		
2. County Eye Clinic Equipment	1,000.00		
SUBTOTAL II, MATCHING FUND PROGRAMS		36,000.00	
III. Public Information and Education			
1. White Cane Magazine	11,000.00		
2. President's Newsletters	500.00		
3. Promotion and Development, Pictures and Brochures	11,750.00		
4. Professional Organization Dues	250.00		
5. Public Information Committee Expenses	225.00		
SUBTOTAL III, PUBLIC INFORMATION		23,725.00	
TOTAL PROGRAMS AND SERVICES			$596,045.00

B. Fund Raising			
1. White Cane			
a. Expenses State and District Directors	3,500.00		
b. White Cane Drive Materials and Supplies	9,750.00		
c. White Cane Postage and Freight	1,750.00		
d. White Cane Telephone Expense	400.00		
e. White Cane Drive Awards	1,500.00		
SUBTOTAL 1, WHITE CANE		16,900.00	
2. Camp Dogwood			
a. TV and Car Project Expenses	14,225.00		
b. TV and Car Project Postage and Freight	400.00		
c. TV and Car Project Telephone	175.00		
SUBTOTAL 2, CAMP DOGWOOD		14,800.00	
TOTAL FUND RAISING			31,700.00
C. Official and Committee Activities			
1. Expenses of President		5,000.00	
2. Expenses of Board Members		5,000.00	
3. Ad Hoc Committee Expenses		500.00	
4. Association Meetings Expenses		500.00	
5. Plaques and Trophies		700.00	
6. Blind and Sight Service Committee Expenses		675.00	
7. Budget and Finance Committee Expenses		1,000.00	
8. Constitution and By-Laws Committee Expenses		325.00	
9. Long Range Planning Committee Expenses		1,000.00	
10. Expenses of Other Officers		1,500.00	
11. Nominating Committee Expenses		275.00	
12. Properties Committee Expenses		275.00	
13. Fiftieth Anniversary Committee		3,500.00	
TOTAL OFFICIAL and COMMITTEE ACTIVITIES			20,250.00
D. Employee Compensation			
1. Salaries and Wages		55,828.00	
2. Payroll Taxes		3,994.00	
3. Employee Benefits			
a. Retirement — Employer Portion	3,095.00		
b. Hospitalization Insurance	2,072.00		
c. Term Life Insurance	1,350.00		
d. Salary Continuation Insurance	1,219.00		
e. Dental Insurance	519.00		
SUBTOTAL 3, EMPLOYEE BENEFITS		8,255.00	
TOTAL EMPLOYEE COMPENSATION			68,077.00
E. Other Activities of Services to the Blind			
1. Travel Expenses — Executive Director		3,500.00	
2. Telephone		7,500.00	
3. Rent		7,368.00	
4. Office Supplies and Materials		4,000.00	
5. Postage and Freight		5,500.00	
6. Insurance		530.00	
7. Maintenance and Repairs		6,085.00	
8. Audit Fees		5,000.00	
9. Surety Bond		387.00	
10. Road Vehicle Expenses		3,360.00	
11. Miscellaneous Expenses		200.00	
12. Bank Service Charges		375.00	
13. Janitorial Services		2,160.00	
TOTAL OTHER ACTIVITIES OF SERVICES TO THE BLIND			45,965.00
F. Equity and Capital Transactions			
1. New Equipment		400.00	
2. Contingencies		2,000.00	
3. Transfer of Life Memberships		600.00	
4. Equipment Replacement Reserve		5,000.00	
TOTAL EQUITY AND CAPITAL TRANSACTIONS			8,000.00
TOTAL EXPENDITURES			770,037.00

Sooner or later, a man, if he is wise, discovers that business life is a mixture of good days and bad, victory and defeat, give and take. He learns that . . .

—it doesn't pay to be a sensitive soul —that he should let some things go over his head.

—he who loses his temper usually loses.

—all men have burned toast for breakfast now and then, and that he shouldn't take the other fellow's grouch too seriously.

—carrying a chip on his shoulder is the easiest way to get into a fight.

—it doesn't matter so much who gets the credit as long as the business shows a profit.

—buck-passing usually turns out to be a boomerang.

—it doesn't do any harm to smile and say, "Good morning," even if it is raining.

—a lot of other fellows are as ambitious as he is, that they have brains that are as good or better, and that hard work and not cleverness is the secret of success.

—most bosses are not monsters trying to get the last ounce of work out of him for the least amount of pay.

—the gang is not any harder to get along with in one place than another, and that "getting along" depends about 98 percent of his own behavior.

The best way to forget your own problems is to help someone else solve theirs.

The world is a looking glass, and gives back to every man the reflection of his own face.

—Thackeray

The most important lesson in life is simply this: never hurt anybody.

—Rousseau

I believe that the first test of a truly great man is his humility. Really great men have a curious feeling that the greatness is not in them but through them. And they see something divine in every other man and are endlessly, incredibly Merciful.

—John Ruskin

When a man is wrong and won't admit it, he always gets angry.

—Haliburton

Avron Upchurch to Lead Association

Avron B. Upchurch

Past District Governor Avron B. Upchurch, of the Sanford Lions Club, was elected President of the North Carolina Lions Association for the Blind, Inc., at the General Membership Meeting of the Association held in Raleigh on March 6, 1983.

Upchurch has been active in Lionism in North Carolina for many years, and his contributions to the work of our Association are well known.

Lion Avron became a member of the Sanford Lions Club in 1965, and rose to the presidency of that club in 1973. From 1974 until 1976 he served on the Board of Directors of that club, as well as on numerous committees. In 1974, he assumed the office of Zone Chairman, and in 1975 became a Deputy District Governor. In 1976, Lion Avron was elected Governor of District 31-F, and served on the NCLAB Board of Directors during his year as Governor. In 1977, he served our Association as State White Cane Director, and he has also served as Chairman of the Constitution and By-laws and Eye and Human Tissue committees. He was elected Second Vice President of the NCLAB in 1981, and First Vice President in 1982.

Avron Upchurch was born in rural Lee County, N.C., where he graduated from Greenwood High School. He received his BS and MED Degrees from N.C. State University, and his Advanced Degree from the University of North Carolina. He taught vocational agriculture in the public schools for 6½ years, and has served in various capacities in the Community College System for the past twenty years. He currently serves as Dean of Instruction at Central Carolina Technical College in Sanford. He holds memberships in the North Carolina Association of Community College Instructional Administrators Association, the North Carolina Vocational Education Association, the Council on Occupational Education, and the National Technical Education Association. His community service activities have been many and varied, and he has been deeply involved in providing leadership for many programs for handicapped citizens. Lion Avron is a member and Deacon of the Jonesboro Heights Baptist Church, where he also serves as Sunday School Teacher and as usher.

Upchurch will assume the office of President of the North Carolina Lions Association for the Blind on July 1, 1983. In addition to Upchurch the following Officers and Directors were elected to serve the Association during 1983-84.

OFFICERS 1983-1984

First Vice President .....John L. Howell, High Point
Second Vice President .....Sam A. Jernigan, Goldsboro
Secretary .....C. Neal Alexander, Lincolnton
Treasurer .....Lacy M. Presnell, Jr., Raleigh

DIRECTORS 1983-1985

District 31-A .....Ronald B. Daniel, Pisgah Forest
District 31-B .....Robert G. Frye, Hickory
District 31-C .....Eugene Tiddy, Gastonia
District 31-D .....Robert "Pete" Wright, Rural Hall
District 31-E .....Richard Staton, Mount Pleasant
District 31-F .....Benjamin Sealey, Jr., Lumberton
District 31-G .....Robert J. Marley, Fuquay-Varina
District 31-H .....James A. Applewhite, Jacksonville
District 31-J .....Bertie Cartwright, Washington

Governor James B. Hunt presents White Cane Proclamation to Association President Howard Stallings.

To Help the Blind of North Carolina

MAKE A BEQUEST IN YOUR LAST WILL AND TESTAMENT

In Favor of

THE NORTH CAROLINA LIONS ASSOCIATION FOR THE BLIND, INC.

A Nonprofit Corporation, Incorporated Under the Laws of
The State of North Carolina
With its Registered Office at

2415 F CRABTREE BOULEVARD
GATEWAY PLAZA SHOPPING CENTER
RALEIGH, NORTH CAROLINA
27604

The following is a suggested form of bequest:

I give, bequeath and devise to the North Carolina Lions Association for the Blind, Inc., a corporation organized and existing under the laws of the State of North Carolina, and having its principal office at 2415 F Crabtree Boulevard, Gateway Plaza Shopping Center, Raleigh, N. C. 27604, the sum of ..... dollars, to be applied for the uses and purposes of said corporation.

49th
YEAR

The White Cane 1984

50th YEAR OBSERVANCE OF
THE NORTH CAROLINA LIONS ASSOCIATION FOR THE BLIND

THE WHITE CANE

Volume XLIX Number 1 Date of Issue: June, 1984

THE WHITE CANE is an annual magazine published by the North Carolina Lions Association for the Blind, Inc. Office of publication 2415-F Crabtree Boulevard, Gateway Plaza, Raleigh, NC. Change of address notices, undeliverable copies, orders for subscriptions and other mail items are to be sent to P.O. Box 28124, Raleigh, NC 27611.

Editor ..... Robert E. Spencer
Associate Editor ..... J. David Edwards

Table of Contents

FEATURES

Botulinum Toxin Used to Correct Crossed Eyes 39
Camp Dogwood Ticket Sales Project 46
Corneal and Cataract Surgery 47
Durham Has New Club 25
Facts and Figures Involving Diabetes and Eye Disease 40
Lioness Week Held in Tarboro 36
Making Money Talk 47
New Eye Clinic Is Tailored to Children's Needs 11
Raleigh Lions Clinic for the Blind 42
Resolution 46
Setting New Records 50
Specialized Library Holds Open House 48
Visyt 49
Wins an Escort for $3 39

ASSOCIATION ACTIVITIES

Association Memorials 43
Association Has 1765 Life Members 14
Camp Dogwood Memorials 38
Groundbreaking for Stickley Building 36
Honorary Contributions 48
Howell to Become President 44
In-Kind Contributions 1983-1984 48
Patron Memberships 15
President's Report 3
Scholarship Recipients 17
Sustaining Memberships 16

FUND RAISING

Budget 44
Club "50" Totals 4
Clubs Receiving Certificates for 25% Increase 10
Clubs Receiving Certificates for $40.00 or More Per Member 6
Top 15 Clubs in Percent of Increase 16
Top 15 Clubs in Per Member Amount Contributed 15
Top 15 Clubs in Total Amount Contributed 14
TV and Car Project 38
You Are White Cane 36

AWARDS

John L. Stickley Awards 5
White Cane Awards 4

DISTRICT ACTIVITIES

District 31-A 18
District 31-B 20
District 31-C 22
District 31-D 24
District 31-E 26
District 31-F 28
District 31-G 30
District 31-H 32
District 31-J 34

About The Cover

Elizabeth II, replica of ship which brought colonists to Roanoke Island.

OFFICERS

Avron B. Upchurch ..... Sanford
President

John L. Howell ..... Oakview
First Vice-President

Sam A. Jernigan ..... Goldsboro Downtown
Second Vice-President

C. Neal Alexander, Jr ..... Rock Springs
Secretary

Lacy M. Presnell, Jr ..... Raleigh Host
Treasurer

Howard Stallings ..... Oxford
Immediate Past President

EXECUTIVE COMMITTEE

Avron B. Upchurch ..... Sanford
President

John L. Howell ..... Oakview
First Vice-President

Sam A. Jernigan ..... Goldsboro Downtown
Second Vice-President

C. Neal Alexander, Jr ..... Rock Springs
Secretary

Lacy M. Presnell, Jr. ..... Raleigh Host
Treasurer

Howard Stallings ..... Oxford
Immediate Past President

James A. Applewhite
Jacksonville-New River
Board Representative

Charles A. Register ..... North Fayetteville
Board Representative

Hugh W. Clinkscales ..... Weeksville
State Council Chairman

DIRECTORS

James A. Applewhite
Jacksonville-New River
Klay K. K. Box ..... Durham
Farris A. Brantley ..... Charlotte Eastern
Shaw Brown ..... Mooresville
Bertie Cartwright ..... Washington
Hugh W. Clinkscales ..... Weeksville
Ronald B. Daniel ..... Pisgah Forest
Robert G. Frye ..... Longview
Herman O. Gruber ..... Raleigh
Jerry B. Holladay ..... Asheville
Thomas L. Keels ..... Marshville
Robert T. Lawson . Rocky Mount Luncheon
Harold B. Lee ..... Smithfield
Robert J. Marley ..... Fuquay-Varina
Howell McCracken ..... Clyde
Hubert M. Morrow ..... Maiden
Charles A. Register ..... North Fayetteville
Fred W. Sapp ..... Old Town
Benjamin Sealey, Jr ..... Lumberton
Richard Staton ..... Mount Pleasant
Eugene Tiddy ..... Gastonia
Thomas R. Topping ..... Charlotte Eastern
William R. Udovich ..... Concord
James Valsame ..... Garner
Harold Warner ..... Walkertown
Harry L. Wicker ..... Fayetteville
I. K. Williamson ..... Goldsboro Downtown
Robert "Pete" Wright ..... Forsyth

Robert E. Spencer ..... Raleigh
Executive Director

The President's Report

Avron Upchurch

The NCLAB is ending its fiftieth year of service to the blind and visually impaired of North Carolina. These fifty years of work and service for the blind and visually impaired are immeasurable in value and manhours. It is indicative of the love and compassion of one human being for another. This is God's Grace exemplified through man. Through the Grace of God and the continuing needs of the blind and visually impaired, Lions' service in North Carolina will be strengthened.

The NCLAB is a living organism that receives its energy from the Lions in each community of North Carolina. The present and future success of the service to the blind by the NCLAB is determined by the heart and mind of each Lion.

A successful record setting 1984 White Cane Drive is evidence that North Carolina Lions continue to respond positively to challenges placed before them. For the second consecutive year, the Lions have raised more than $500,000. Under the leadership of Winston C. Hester, State White Cane Director, and the nine district White Cane Directors, North Carolina Lions raised $515,406.78 for an average of $39.24 per Lion. Ninety-nine point five percent of the clubs participated in the White Cane efforts. Thank you and congratulations!

A special thanks to each of the nine district governors for their untiring efforts to White Cane and their many other responsibilities. Governors Jerry Holladay, Hubert Morrow, Rudy Topping, Fred Sapp, Tom Keels, Harry Wicker, Klay Box, I. K. Williamson, and Hugh Clinkscales have served with honor and distinction. Seven of the nine Lions districts earned the John L. Stickley award for their governor and White Cane Director. The districts receiving the John L. Stickley award are: B, C, D, E, F, H, and J.

Governor Rudy Topping and White Cane Director George Crosby of District C are due special commendation for leading their district to a record White Cane goal of $76,539.77 ($61.09 per Lion). This exceeds the amount ever raised by any district. CONGRATULATIONS!

Camp Dogwood experienced a banner year with 596 campers enjoying beautiful Lake Norman and Camp Dogwood during the twelve week camping season. Camp Dogwood continues to be used for twelve months. The camp is used by Lions clubs, churches, businesses, industry, and special groups during the non-camping weeks. This use of the camp generates income for Camp Dogwood and gives the Camp Dogwood staff twelve months employment.

A ground breaking ceremony was held for the John L. Stickley Building at Camp Dogwood on October 16, 1983. This facility will expand program opportunities for our blind campers, provide living facilities for staff, facilities for camp laundry, and a display for memorabilia of past International President John L. Stickley for whom the facility is named.

The thirteen committees serving under the leadership of First Vice President John Howell and Second Vice President Sam Jernigan have served in an exemplary manner in an effort to continue the development and improvement of programs and services of the NCLAB. I am most thankful for the support and participation of these committee chairmen and committee members in the operation of the NCLAB.

I encourage you to read the reports in this magazine and compare the activities of your club and district with other clubs and districts.

NCLAB plans are to have a mid-year edition of the *White Cane Magazine* next year that will be filled with articles about the activities of the Lions Clubs throughout North Carolina. Each club is encouraged to put an article in the mid-year edition.

We also plan to pay for at least one-half of the cost of the mid-year edition with ads solicited by Lions clubs. Your assistance on both these issues is needed.

The Board of Directors play a most important role in the operation of the NCLAB. To each officer and director, I express my sincere appreciation for your guidance, dedication, and participation in the operation and growth of the NCLAB.

The General Membership elected John L. Howell, President; Sam A. Jernigan, First Vice President; L. Neal Alexander, Second Vice President; J. David Edwards, Secretary; and Lacy M. Presnell, Jr., Treasurer. I urge these officers to set their goals for excellence and not accept mediocrity. Under the leadership of these men, the NCLAB will grow stronger and more productive if every Lion gives them his unified support.

Each of us is the product of our life styles, the people we have met, and the situations we have experienced. As we look back over the years, we readily realize some people and some experiences are more dominant than others. This is because these people and experiences affected our lives more than others.

During my years serving as a director of the NCLAB and the past three years as an officer, the people I have met, worked with, and shared concerns and joys with, and the situations experienced have contributed greatly to my life through increased wisdom. I shall use this wisdom in my daily association and opportunities to serve mankind.

Thank you for allowing me to serve as your president of the North Carolina Lions Association for the Blind for 1983-1984.

N.C. Lions Association for the Blind, Inc.
White Cane Report District Summary

March 31, 1984

	#Clubs Contrib.	% Clubs Contrib.	# of Clubs Exceeding Last Year	Total # Members	Per Mem. Contrib.	This Yrs. Contrib.	Last Yrs. Contrib.	# of Clubs Exceeding 25% Gain	# of Clubs Exceeding $40 Per Mem.
A:	39/46	84.78	17	1,319	$23.09	$30,460.72	$32,874.53	6	2
B:	46/44	104.55	34	1,277	46.37	59,218.80	51,806.75	15	23
C:	42/39	107.69	28	1,253	61.09	76,539.77	62,351.68	15	26
D:	51/51	100.00	28	1,753	39.04	68,435.33	62,991.40	8	17
E:	56/56	100.00	32	1,508	36.40	54,890.75	51,946.03	10	10
F:	54/53	101.89	27	1,587	34.15	54,200.24	50,639.66	16	17
G:	41/45	91.11	29	1,667	32.10	53,511.23	47,882.03	15	6
H:	51/50	102.00	32	1,364	32.68	44,574.00	42,369.29	18	7
J:	53/51	103.92	28	1,407	51.71	72,755.94	70,085.17	11	25
M:	0/ 0	.00	0	0	.00	820.00	1,746.35	0	0
	433/435	99.54	255	13,135	$39.24	$515,406.78	$474,692.89	114	133

Club "50" Totals Report For 1983-1984

To be eligible for Club "50" membership a Lion must raise $50 or more for White Cane in one year. Each year in which a Lion raises $50 or more the amount raised will be added to his cumulative total. Pins are awarded when the total raised reaches or surpasses the following amounts: $50; $100; $200; $300; $500; $750; $1000; $1250; $1500; $2000; $2500; $3000; $3500; $4000; $4500; $5000; $7500; $10,000; $12,500; $15,000; $20,000; $25,000; $30,000.

District, Name And Club	Amount	Pin
$35,000 and Above		
B Shaw Brown, Mooresville	35,069.00	35,000
$15,000 to $29,999.99		
D Frank Stroud	21,541.01	20,000
J Bill Rose, Rocky Mount Luncheon	20,016.48	20,000
F Rufus Frank Hadley, Fayetteville	17,806.64	—
G Ben Eason, Sir Walter	15,002.00	15,000
$10,000.00 to $14,999.99		
D Robert "Pete" Wright, Forsyth	13,383.00	—
$7,500.00 to $9,999.99		
A Arnold Hyde, Enka	8,561.80	—
F A. T. Faust, Spring Lake	7,552.02	7,500
$5,000.00 to $7,499.99		
J Alvin Odom, Rocky Mount Evening	6,165.36	—
J Bill Pemberton Rocky Mount Luncheon	5,816.78	—
G Romie Carter, Sir Walter	5,484.00	—
J Robert T. Lawson, Rocky Mount Luncheon	5,233.46	5,000
$4,000.00 to $4,999.99		
E Dixie Upright, Kannapolis	4,541.46	4,500
J Milton Culpepper, Rocky Mount Luncheon	4,391.41	—
J E. B. Hale, Rocky Mount Luncheon	4,329.29	—
J David Goff, Rocky Mount Luncheon	4,030.07	4,000
$3,000.00 to $3,999.99		
J Robert Carr, Rocky Mount Evening	3,306.55	—
G Joseph Strickland, Sir Walter	3,271.00	—
J John Ruff, Rocky Mount Luncheon	3,205.02	—
J Earl A. Luton, Weeksville	3,196.40	3,000
$2,500.00 to $2,999.99		
J H. Doug White, Rocky Mount Evening	2,979.30	—
G Joe Smith, Cary	2,953.47	—
E Francis Glover, Franklin-Ellis	2,930.00	—
D David Osborne, Sedgefield	2,795.54	2,500
J Tom Ward, Rocky Mount Evening	2,784.55	—
J Jack Swinson, Rocky Mount Luncheon	2,758.30	—
D Archie C. Bryant, Scotland Neck	2,665.84	2,500
J Melvin Paris, Rocky Mount Luncheon	2,665.61	—
B Marvin H. Calloway, Avery County	2,659.22	—
J Grady Pittman, Rocky Mount Luncheon	2,624.57	—
B George Sherrill, Mooresville	2,592.00	2,500
F Carl E. Matthews, Hamlet	2,574.00	2,500
G Raymond Keys, Sir Walter	2,557.00	—
G Floyd Lutz, Sir Walter	2,513.00	2,500
G Walter Hales, Sir Walter	2,504.00	2,500
$2,000.00 to $2,499.99		
C Claude R. Nelon, Lake Lure	2,487.69	2,000
A Harry Trull, Candler	2,452.00	—
J William Bobbitt, Rocky Mount Luncheon	2,422.07	—
J Jack Peterson, Rocky Mount Evening	2,353.31	—
J Al Cooper, Rocky Mount Luncheon	2,203.78	2,000
J Wayne Parker, Weeksville	2,188.36	—
J Henry Odom, Rocky Mount Luncheon	2,136.57	—
H James E. Smith, Cape Fear	2,134.73	2,000
J Alwyn Phillips, Rocky Mount Evening	2,114.17	2,000
A Hubert Kanipe, Haw Creek	2,082.60	2,000
J G. B. Modlin, Williamston	2,051.00	2,000
J J. E. Cobb, Rocky Mount Luncheon	2,044.76	2,000
J Don Vick, Rocky Mount Luncheon	2,043.70	2,000
J Wayne Trull, Rocky Mount Luncheon	2,040.37	2,000
B Clyde Millsaps, Mooresville	2,035.00	2,000
D Harry P. Savvas, Oakview	2,023.00	2,000
E George S. Thomas, Jr., Stanfield	2,004.01	2,000
$1,500.00 to $1,999.99		
C Kenneth Mayhew, Cherryville	1,950.00	1,500
J Milton Shearin, Rocky Mount Evening	1,938.45	—
J Garland Manning, Rocky Mount Luncheon	1,928.43	—
D John P. Kelly, Hamilton Lakes	1,889.35	—

WHITE CANE AWARDS

Based on amounts reported as of March 31, 1984

DISTRICT AWARDS

Highest Remittance Per Member
District 31-C $61.09 per Member

Highest Increase Per Member
District 31-C Increase of $13.82 Per Member
1982-83 — $47.27 Per Member
1983-84 — $61.09 Per Member

CLUB AWARDS

Group/Club	District	Members	Total Amount Raised	Amount Per Member
Group I				
Battleboro	J	12	2,400.00	200.00
Group II				
Hanover	H	15	2,900.00	193.33
Group III				
Kings Mountain	C	19	2,585.67	136.09
Group IV				
Charlotte Southern	C	32	8,800.00	275.00
Group V				
Mooresville	B	50	8,061.11	161.22

John L. Stickley Award Winners

Given to each District Governor and White Cane Director whose District has:

1. 100% of the clubs reporting White Cane Contributions by March 31, 1984.
2. No club with less than $12.00 per member.
3. A minimum of $1,500.00 increase over the previous year, OR District average of $40.00 or more per member.

WINNERS

District	District Governor	District White Cane Director
31-B	Hubert M. Morrow	Robert A. "Bob" Shook
31-C	Thomas R. Topping	George A. Crosby
31-D	Fred W. Sapp	Ronald L. Huber
31-E	Thomas L. Keels	Edward S. Wickerson
31-F	Harry L. Wicker	Elmer P. Andrews
31-H	I. K. Williamson	James B. Stocks
31-J	Hugh W. Clinkscales	Quentin A. "Gus" Krause

D	Bill Thompson, O'Henry	1,869.12	—
J	West Leary, Edenton	1,838.00	—
D	J. Thurman Freeze, Sr., Hamilton Lakes	1,816.14	1,500
J	Clint Shearin, Rocky Mount Evening	1,810.42	—
J	John Biggers, Hertford	1,790.00	—
J	Claude Brinn, Hertford	1,756.00	1,500
J	G. Riley Tew, Williamston	1,754.00	1,500
J	Jesse Morton, Rocky Mount Luncheon	1,720.70	—
B	Eugene Gabriel, Newton	1,606.79	—
D	James P. Carter, Madison	1,548.96	1,500
B	Bob Lineberger, Mooresville	1,533.44	1,500
D	Clifford Bridges, Hamilton Lakes	1,527.39	1,500
H	Jappy Tyndall, New Bern	1,509.12	1,500
G	Brodie Arnold, Sir Walter	1,502.00	1,500
G	William Sumner, Sir Walter	1,500.00	1,500

$1,250.00 to $1,499.99

J	Bill Bailey, Rocky Mount Luncheon	1,497.17	1,250
J	Joseph B. Riffle, Weeksville	1,492.00	1,250
B	Reid Sherrill, Mooresville	1,455.00	—
J	Harry J. Byers, Wilson Evening	1,430.94	—
J	F. A. Rawles, Williamston	1,417.75	1,250
H	Roy Berbert, Greenville Host	1,417.66	1,250
C	Kurt Muller, Lake Lure	1,414.60	1,250
B	Bill Earnhardt, Mooresville	1,406.00	—
E	Gus Billingsley, Benton Heights	1,398.00	1,250
H	William E. Caudill, Supply	1,385.84	1,250
D	J. O. Puett, Sedgefield	1,365.64	1,250
B	Eddie Byrd, Avery County	1,342.49	1,250
B	Robert Hartley, Avery County	1,324.12	1,250
J	Fred Lee, Rocky Mount Evening	1,284.80	1,250
B	Loyd Mullinax, Newton	1,280.20	1,250
B	Harold McGrath, Avery County	1,278.96	1,250
C	William B. Stone, Kings Mountain	1,276.23	1,250
E	Travis E. Hendren, Cleveland	1,271.00	1,250
D	Harold Pitts, Hamilton Lakes	1,268.51	1,250
J	Clinton E. Overby, Ahoskie	1,253.51	1,250
D	Grover Blaylock, Oakview	1,251.00	1,250

$1,200.00 to $1,249.99

E	Thomas L. Miller, Franklin-Ellis	1,244.27	—
D	Charles B. Lewallen, Hamilton Lakes	1,241.29	—
B	Charlie Brown, Mooresville	1,235.00	—
H	Edwin L. West, Cape Fear	1,234.71	1,000
A	Fred Groce, Candler	1,222.00	—
D	Raleigh D. Ellis, Hamilton Lakes	1,202.14	1,000

$1,100.00 to $1,199.99

A	Weldon Penley, Jr., Haw Creek	1,191.89	—
D	Robert C. Jones, Hamilton Lakes	1,174.55	—
J	Ben Bunn, Rocky Mount Luncheon	1,156.58	—
D	John M. Marko, Hamilton Lakes	1,148.97	1,000
G	J. Walden Weaver, Sir Walter	1,146.00	—
D	Robert F. Farley, Greensboro Host	1,127.92	—
D	Vestal Palmer, Hamilton Lakes	1,124.84	1,000
E	Norman Williams, Milford Hills	1,118.95	—
D	C. Richard Smith, Glenwood	1,113.17	—
B	Harry Davis, Mooresville	1,113.00	—
D	Bill Newnam, Glenwood	1,111.17	—
H	Ray Richardson, Cape Fear	1,102.62	—

1,000.00 to $1,099.99

H	Allen B. Whitfield, Cape Fear	1,098.81	1,000
B	Herb Collins, City of Progress	1,095.49	1,000
D	Carl Sinclair, Hamilton Lakes	1,090.89	1,000
D	C. L. Ayers, Pinnacle	1,044.62	1,000
B	Charles Moore, Mooresville	1,035.07	1,000
J	Francis Hooper, Rocky Mount Evening	1,029.67	1,000
F	Grady Howard, Spring Lake	1,021.12	1,000
E	William L. Allison, Cleveland	1,004.00	1,000
D	Garland C. Clinard, Oakview	1,004.00	1,000

$750.00 to $999.99

D	Morris Cockman, Sedgefield	994.91	—
J	J. Homer Styons, River City	977.70	750
J	George Tharrington Rocky Mount Evening	976.73	—
D	Marion Nethery, Madison	975.86	—
B	Jerry Austin, Hudson	970.77	—
C	J. E. Ellington, Cherryville	944.85	—
J	John H. Thomas, Rocky Mount Luncheon	944.77	—
J	Melvin W. Bright, Weeksville	943.50	—
D	Raymond Bottoms, Oakview	935.00	—
B	John Hayes, Avery County	924.53	750
C	Albert Nelson, Lake Lure	924.12	750
C	Donald Crawford, Kings Mountain	917.83	750
D	Thomas O. Howell, Hamilton Lakes	910.94	750
G	John Patterson, Sir Walter	905.00	—
D	Fred Rich, Greensboro Host	903.69	—
A	Rod Bosse, Haw Creek	900.62	750
J	Cleveland Watson, Sharpesburg Community	888.05	750
D	Fred Surrett, Oakview	883.00	750
D	Paul Priddy, King	871.60	750
E	Wade Zimmerman, Arcadia	860.00	—
A	Edwin Cole, Haw Creek	856.02	750
D	E. C. Wilson, Sedgefield	840.58	750
G	Frank Colvert, Sir Walter	836.00	—
B	Jerry Ervin, Mooresville	829.26	750
B	Charles G. Rhyne, Conover	825.00	750
J	Bruce Lamm, Wilson Evening	812.71	750
J	Earl Overton, Sharpesburg Community	811.79	750
H	Withers Harvey, Greenville Host	811.50	750
D	A. W. Everhart, Guilford College	810.00	750
C	Arthur Atchley, Rutherfordton	806.00	750
J	Joe Purinai, Rocky Mount Luncheon	800.34	750
D	William Joyce, Madison	796.28	750
E	Clyde E. Young, Spencer	790.46	750
C	Bill Wells, Rutherfordton	790.00	750
J	Tom LeCroy, Rocky Mount Evening	787.49	750
C	Marion Stone, Rutherfordton	787.00	750
J.	Cleve Woodward, Belhaven	781.94	750
E	Albert Foltz, Arcadia	781.00	750
D	William H. Knight Hamilton Lakes	777.02	750
G	Grover Teeter, Sir Walter	773.00	750
B	Allen Heffner, Hudson	771.35	750
C	Luther Bennett, Kings Mountain	750.37	750

$500.00 to $749.99

F	H. L. Hungate, Lumberton	737.19	—
H	Robert Logsdon, Greenville Host	731.34	—
J	R. Edward Pendleton, Weeksville	729.00	—
J	Clarence Joyner, Rocky Mount Evening	723.17	—
B	Allen Lowrance, Mooresville	720.22	—
C	Charles Harris, Rutherfordton	717.00	—
D	Vernon Jones, Horneytown	714.00	—
D	William S. Knox, Greensboro Host	712.68	—
D	F. Ray Williard, Oakview	707.00	—
F	Carl Sechriest, Lumberton	705.90	500
A	Frank Hutchinson, Candler	703.00	—
J	William J. Bryant, Ahoskie	685.90	—
H	J. D. Wilson, Jr., Greenville Host	685.50	—
D	Gene Hassell, Oakview	672.00	500
E	Russell Kimel, Arcadia	670.00	500
J	James A. Harrington, River City	668.24	500
C	Garland Gilbert, Rutherfordton	662.00	—
A	Jack Bass, Haw Creek	661.34	—
B	Hunter Query, Hudson	659.15	—
J	Luther V. Creel, River City	659.10	500
A	Weldon Penley, Sr., Haw Creek	658.01	—
J	Mack C. Jones, Ahoskie	654.44	—
B	Arthur Mull, Longview	653.86	—
J	Warren Flora, Rocky Mount Evening	650.41	—
J	Alexander Brickhouse, River City	649.47	500
B	Clarence White, Sherrills Ford	649.00	—
C	Frank McMahan, Rutherfordton	637.00	—
H	Melvin Williams, Greenville Host	627.21	—
E	Mac Byrum, Milford Hills	622.83	500
J	David L. Rhodes, River City	621.25	500
J	E. L. Hollowell, Edenton	621.00	—
C	Fred W. Denton, Lawndale	611.20	—
D	R. Marsall Clegg, Hamilton Lakes	610.25	500
D	Roger Brown, Hamilton Lakes	607.86	500
J	Vernon Baker, Jr., Ahoskie	607.83	500
J	L. M. Willoughby, Ahoskie	605.53	500
C	Richard Speight, Hickory Grove	605.00	500
A	Jonathan Smith, Haw Creek	604.68	—
A	Leo Buckelew, Haw Creek	601.79	500
J	Earl Honeycutt, Rocky Mount Evening	601.59	500
C	T. D. Carson, Rutherfordton	600.00	—
C	Braxton Vick, Cherryville	600.00	500
J	Ed Strange, Rocky Mount Evening	599.65	—
D	J. Turner Bilisoly, Hamilton Lakes	598.84	500
D	John Burwell, King	595.90	500
E	Ralph Kimel, Arcadia	590.00	500
C	Tommy Morrow, Rutherfordton	587.00	500
E	C. R. Barringer, Spring Lake	586.00	500
A	Gus Barlas, Haw Creek	585.28	—
D	Robert I. Smith, High Point Host	581.00	500
J	Godwin D. Smith, Ahoskie	581.00	—
C	Howard Bryant, Kings Mountain	577.49	500
A	David Duncan, Haw Creek	573.94	500
C	Fred H. Beam, Lawndale	570.00	—
E	Donald Johnson, Arcadia	567.00	500
G	Derwin C. Iversen, North Raleigh	562.18	500
D	Phillip G. Angel, Madison	560.00	—
B	Wayne Honeycutt, Rutherford College	554.45	500
C	Charles Tomblin, Rutherfordton	550.00	500
G	Gilbert H. Moore, Roxboro	550.00	500
E	Floyd Hill, Benton Heights	545.00	500
D	Raymond Smith, Glenwood	542.27	500
J	Robert P. Hollar, Wilson Evening	541.91	500
C	Leroy Duffy, Hickory Grove	540.00	500
E	O.Y. Tucker, Stanfield	540.00	500
H	Curtis J. Bare, Havelock	539.00	500
D	Robert Peay, Madison	536.75	500
E	Lewis Minter, Arcadia	532.00	500
B	Clinton Holdsclaw, Mooresville	526.17	500
B	Gary Anthony, Rutherford College	525.50	500
E	Leonard Ritchie, Mount Pleasant	520.00	500
D	Gene Johnson, Sedgefield	519.96	500
D	Shelton Booze, King	518.15	500
D	George Farrow, Glenwood	515.97	500
A	L. W. Gratz, Haw Creek	514.15	500
A	Joe Silvers, Pisgah Forest	511.75	500
E	Robert Sims, Norwood	511.01	500
G	Harry Crane, Sir Water	503.00	500
J	Robert E. Brinkley, Ahoskie	502.00	500
J	Fenton Blythe, Rocky Mount Luncheon	501.76	500
J	Carl R. Maynard, River City	501.23	500
G	Bernard Shelley, Sir Walter	501.00	500
A	Dick Whiting, Haw Creek	500.00	500
F	Stanley Hiler, Spring Lake	500.00	500
H	Jack P. West, Hampstead	500.00	500

$300.00 to $499.99

J	Ed Sharpe, Rocky Mount Evening	494.74	—
E	David Tesh, Arcadia	492.58	—
J	Leon C. Mills, Wilson Evening	486.96	—
G	Nolen M. Wooten, Burlington	483.40	300
J	Guy Hobbs, Edenton	478.00	300

(Continued on page 6)

CLUB 50 TOTALS

(Continued from page 5)

J	C. D. Wiggins, Jr., Ahoskie	477.89	—
C	Lewis Sims, Lake Lure	477.64	300
J	Harold Chambers, Weeksville	476.50	300
D	Mahlon E. Honeycutt, Hamilton Lakes	474.44	—
J	Maurice Berry, Jr., Weeksville	474.00	—
G	Carl V. Nelson, Burlington	469.18	300
J	R. Alden Bass, Wilson Evening	468.34	—
D	Ray Woodburn, Sedgefield	464.31	300
B	Willis Cook, Mooresville	463.27	—
D	Thomas D. May, Hamilton Lakes	462.81	—
B	Charlie Jones, Mooresville	461.03	300
D	Clyde Rudd, Greensboro Host	458.95	—
C	Johnny Reavis, Kings Mountain	457.65	—
E	Jim Readling, Milford Hills	457.03	—
J	Lawrence Cherry, River City	456.31	300
A	John Ashe, Haw Creek	450.40	—
D	Charles Jackson, Dobson	450.00	—
H	Arthur F. Teague, Cape Fear	448.83	300
C	Robert Crawford, Kings Mountain	447.81	300
J	H. W. Clinkscales, Weeksville	446.25	300
E	Richard Scoville, Sr., Concord	445.00	300
C	William Ehlich, Hickory Grove	442.00	300
D	Forris Thompson, Dobson	440.00	—
D	Bob Bailey, Sedgefield	439.70	—
A	J. P. Wortman, Pisgah Forest	437.75	300
E	Hugh Young, Spencer	437.74	300
C	Jack Houser, Kings Mountain	437.56	—
B	Boyd C. Wilson, Hudson	436.00	—
D	Carl McKinney, Glenwood	435.88	—
F	Lenox Britt, Lumberton	435.00	—
F	Jack M. Kluttz, Lumberton	434.00	—
A	Johnnie Clarke, Haw Creek	430.36	—
D	Steve Weadon, Sedgefield	426.27	300
D	Clyde Kiker, Glenwood	421.78	—
B	George Tucker, Longview	421.26	—
C	Timothy Gladden, Kings Mountain	420.42	300
D	Jack Wade, Oakview	420.00	—
E	Allan Thompson, West Lexington	417.10	—
J	C. C. Moss, Wilson Evening	416.36	—
E	James Tesh, Arcadia	416.00	—
J	Chester Rawls, Ahoskie	414.11	—
B	Roy E. Coffey, Hudson	410.80	—
C	Wilson Lancaster, Hickory Grove	410.00	300
E	Willie Lookabill, Jr., West Lexington	403.00	300
A	Stanley Marks, Haw Creek	401.03	300
A	D. J. Cogdill, Hot Springs	400.00	—
C	James N. Long, Jr., Gastonia Evening	400.00	—
E	B. L. Sells, Stanfield	400.00	—
E	Dale Tesh, Arcadia	400.00	—
J	W. Marvin Baker, Williamston	400.00	—
E	Locke Steele, Cleveland	399.29	300
D	Ron Huber, Greensboro Host	399.25	300
D	Charles Gilbert, Hamilton Lakes	398.35	300
C	Connie Allison, Kings Mountain	398.14	300
D	Allen White, King	395.55	300
J	Ed Griffin, Rocky Mount Luncheon	395.44	300
B	Cecil Felts, Sherrills Ford	395.00	—
D	Charles Broadway, Hamilton Lakes	391.85	—
E	O. T. Smith, Milford Hills	389.41	—
F	Dr. William M. Pearce, Hamlet	386.00	300
C	Edward Pittman, Hickory Grove	382.00	300
J	W. H. Griffin, Williamston	380.00	300
E	Tim Poole, Milford Hills	378.28	300
B	Zeb Malcolm, Rutherford College	375.50	—
H	J. J. Hawes, Supply	373.06	300
D	James P. Morrow, Hamilton Lakes	371.11	—
C	David Thomas, Hickory Grove	370.00	300
J	David E. Rhodes, River City	369.49	300
E	Jim Morris, Milford Hills	367.72	300
B	Jake Williams, Mooresville	365.24	300
G	Earl Jennings, North Raleigh	365.08	300
B	Bud Lewin, City of Progress	364.88	300
C	John H. Eddleman, Lowell	364.00	300
A	Cecil Parham, Haw Creek	363.62	300
E	Grady Hall, Cleveland	358.50	—
A	Norman Booker, Haw Creek	356.35	—
B	Richard Wagoner, Rutherford College	352.81	—
H	John T. Stephens, Jr., Cape Fear	352.50	300
B	Lamont Krimminger, Granite Falls	350.00	300
B	Thomas E. Moser, Conover	350.00	—
D	John Norman, Dobson	350.00	—
H	Charles Snell, Greenville Host	349.88	300
B	David Fussell, City of Progress	349.56	300
D	Joe Perkins, Hamilton Lakes	348.85	300
B	Bobby Everidge, City of Progress	348.68	300
D	Arthur Whittle, Glenwood	347.30	300
B	Ray Jackson, Mooresville	347.09	300
E	Donald Beck, Spring Lake	346.01	300
J	Lewis Bell Rocky Mount Evening	343.75	300
C	Edwin Moore, Kings Mountain	343.55	300
J	Craig Sowerby, River City	340.79	300
D	James Underwood, King	339.08	300
J	Doug B Jin, Rocky Mount Luncheon	338.56	300
D	William R. Shaffer, Oakview	338.00	300
C	John Ervin, Rutherfordton	337.00	300
C	Arnold Gilbert, Rutherfordton	337.00	300

Clubs Receiving Certificates For Contributing $40.00 Or More Per Member During Their 1983-1984 White Cane Drive

Club	Members	1983-84 Contribution	Amount Per Member
District 31-A			
Haw Creek	36	$ 2,440.00	$ 67.78
Pisgah Forest	25	1,127.56	45.10
District 31-B			
Mooresville	50	8,061.11	161.22
West Iredell	18	2,000.00	111.11
Wilkesboro	20	2,000.00	100.00
City of Progress	21	1,680.00	80.00
Conover	44	3,337.00	75.84
Avery County	22	1,324.00	60.18
Maiden	29	1,707.66	58.88
Sherrills Ford	35	1,905.00	54.43
Troutman	29	1,500.00	51.72
Hudson	18	923.80	51.32
Rutherford College	27	1,368.90	50.70
Saint Stephens	22	1,005.00	45.68
Statesville	8	365.00	45.63
Lower Creek	28	1,266.00	45.21
Catawba	21	945.00	45.00
Lenoir	33	1,455.00	44.09
North Iredell	10	440.00	44.00
East Iredell	21	910.00	43.33
Balls Creek	16	680.00	42.50
Longview	24	1,000.00	41.67
Newton	50	2,080.00	41.60
Taylorsville	44	1,805.00	41.02
Boone	18	725.00	40.28
Bethlehem	20	800.00	40.00
Burnsville	21	840.00	40.00
Granite Falls	27	1,080.00	40.00
Lake Norman	50	2,000.00	40.00
Sparta	44	1,760.00	40.00
Valdese	36	1,440.00	40.00
District 31-C			
Charlotte Southern	32	8,800.00	275.00
Kings Mountain	19	2,585.67	136.09
Lake Lure	32	4,192.00	131.00
Rutherfordton	34	4,210.25	123.83
Hickory Grove	31	3,755.00	121.13
Charlotte Eastern	42	4,218.00	100.43
Belmont	15	1,500.00	100.00
Matthews	16	1,600.00	100.00
Charlotte Independence	16	1,380.00	86.25
Bessemer City	37	3,010.00	81.35
Charlotte Southpark	46	3,012.35	65.49
Rock Springs	24	1,544.35	64.35
Shelby	95	5,465.94	57.54
Cherryville	40	2,055.00	51.38
East Gastonia	30	1,505.00	50.17
Charlotte Central	105	5,025.00	47.86
Gastonia	60	2,755.00	45.92
Derita	44	1,960.00	44.55
Boiling Springs	42	1,774.00	42.24

Stanley	19	800.25	42.12
Lincolnton	27	1,120.00	41.48
Shelby Community	17	700.00	41.18
Fallston	14	565.50	40.39
Cornelius	45	1,805.50	40.12
Davidson	46	1,845.50	40.12
Forest City	51	2,045.50	40.11
District 31-D			
Hamilton Lakes	37	6,010.41	162.44
Sedgefield	15	2,398.48	159.90
Asheboro	54	4,347.36	80.51
Mocksville	37	2,780.01	75.14
Guilford College	21	1,426.00	67.90
Forsyth	62	3,326.00	53.65
Julian	25	1,300.00	52.00
Oakview	36	1,859.02	51.64
Konnoak Hills	45	2,250.00	50.00
Jamestown-Union Hill	16	720.00	45.00
McLeansville	43	1,935.00	45.00
Glenwood	23	1,025.00	44.57
High Point	94	4,050.50	43.09
Gate City	23	979.47	42.59
Walkertown	43	1,813.70	42.18
Greensboro	139	5,625.00	40.47
Pinnacle	16	641.00	40.06
Old Town	27	1,080.00	40.00
Twin City	43	1,720.00	40.00
District 31-E			
Lexington Downtown	17	1,700.00	100.00
Franklin-Ellis	21	1,787.00	85.10
Arcadia	27	1,752.58	64.91
Cleveland	23	1,381.25	60.05
Indian Trail	19	1,110.00	58.42
Mount Pleasant	63	3,539.60	56.18
West Lexington	31	1,500.00	48.39
Concord	45	2,026.76	45.04
Wil-Mar Park	15	662.20	44.15
Central	36	1,538.00	42.72
Locust	23	920.00	40.00
District 31-F			
Southern Pines	21	2,725.00	129.76
Laurinburg	31	3,000.00	96.77
Laurel Hill	14	1,298.00	92.71
Pinehurst	21	1,536.65	73.17
Spring Lake	22	1,547.73	70.35
North Fayetteville	25	1,310.00	52.40
Lumberton	62	2,854.93	46.05
Richmond County Luncheon	11	500.00	45.45
Pinebluff	12	532.00	44.33
Sanford	137	6,028.00	44.00
Robbins	22	920.00	41.82
Aberdeen	26	1,084.77	41.72
Troy	22	912.00	41.45
Hope Mills	20	828.00	41.40
Whiteville	71	2,888.00	40.68
Clinton	62	2,520.00	40.65
Pembroke	21	847.76	40.37
Saint Pauls	24	960.00	40.00
District 31-G			
Sir Walter	38	5,562.17	146.37
Wake Community	33	1,734.00	52.55

(Continued on page 8)

C	Dyson Ledbetter, Rutherfordton	337.00	300
D	Raymond A. Smith, Oakview	337.00	300
G	T. J. Sharpe, Sir Walter	336.00	300
E	Irvin Fishel, Arcadia	335.00	300
E	John Athay, West Lexington	334.78	300
E	Ken Kiser, Concord	331.66	300
D	Larry Guy, Oakview	331.00	300
C	Douglas Proctor, Hickory Grove	330.00	300
F	A. J. Riggans, Jr., Hamlet	324.00	300
G	Gilbert Taylor, North Raleigh	321.88	300
B	Edward Jacumin, St. Stephens	321.00	300
J	W. A. (Sonny) Brantley, Rocky Mount Evening	319.75	300
J	John Denton, Sharpesburg Community	317.40	300
E	Chip Friend, Milford Hills	316.76	300
H	Gene B. Hedgepeth, Cape Fear	316.31	300
J	Melvon D. Styons, River City	314.45	300
H	Sydney Holden, Supply	313.96	300
C	Jack J. Wagner, Lake Lure	311.70	300
C	Charles Wiseman, Cherryville	310.00	300
J	Milton Bass, Rocky Mount Evening	308.92	300
H	Michael Pepper, Cape Fear	307.18	300
A	Durward Johnson, Haw Creek	306.08	300
D	Therman Riggin, O'Henry	301.85	300
B	John Bolan, Granite Falls	300.00	300
B	Pete Bumgarner, Granite Falls	300.00	300
B	Herman Kizer, Granite Falls	300.00	300
B	Doran Robbins, Avery County	300.00	300
C	Connie Brock, Gastonia Evening	300.00	300
C	Eugene Tiddy, Gastonia Evening	300.00	300
D	R. O. Lanier, Dobson	300.00	300
E	Bill Krimminger, Mount Pleasant	300.00	300
G	Nello Norris, Sir Walter	300.00	300
H	Walter Powner, Jr., Jacksonville Breakfast	300.00	300
$200.00 to $299.99			
B	Gary Wolford, City of Progress	299.39	—
B	Richard Bracey, Avery County	298.04	—
F	Ralph Robertson, Hamlet	297.00	200
G	Aaron E. Fussell, Sr., North Raleigh	293.66	—
B	Sam Edmiston, Mooresville	290.00	200
C	Richard Lewis, Hickory Grove	290.00	200
E	Foy Ritchie, Mount Pleasant	290.00	—
D	Sherrill Doby, King	289.43	—
D	Bob Benton, High Point Host	287.50	200
E	Jim Edens, Milford Hills	287.32	200
D	Ben Blakewood, Sedgefield	287.25	200
J	W. B. Bulluck, Rocky Mount Evening	287.05	200
C	Ed Roberts, Rutherfordton	287.00	200
D	James E. Filipski, Greensboro Host	283.27	—
D	Forrest R. Williard, II, Oakview	281.00	200
C	Glen Ames, Hickory Grove	280.00	200
C	James Fowler, Jr., Lake Lure	277.70	200
D	Eli Price, Madison	276.97	200
H	Reginald Gray, Greenville Host	275.85	200
C	Gerald Bentley, Hickory Grove	275.00	200
E	Ned Hudson, Mount Pleasant	275.00	—
D	Charles Watson, Pinnacle	274.18	—
D	John Fletcher, Sedgefield	268.77	200
B	Larry Snider, City of Progress	267.00	200
J	Henry Leggett, Williamston	266.50	—
D	Charles Tedder, Hamilton Lakes	265.85	200
G	M. G. Isley, Cary	265.66	200
B	Scott Neely, City of Progress	259.54	200
G	Malloy D. McKinney, Burlington	253.80	200
D	James Weikel, Jr., Greensboro Host	253.79	—
J	Herbert Norfleet, Belhaven	253.67	200
D	Wayne Mabe, Walkertown	253.56	—
E	Ray Blackwelder, Concord	253.00	200
F	Lloyd E. McGee, Hamlet	253.00	200
J	Bob Matkovich, Rocky Mount Luncheon	253.00	200
C	Howard Berrier, Kings Mountain	251.50	200
J	Bobby Smith, Ahoskie	251.30	200
B	Sanford Sain, City of Progress	250.76	200
A	Claude Runnion, Hot Springs	250.00	—
B	Ralph Bostain, Conover	250.00	200
B	Jim Lingle, Conover	250.00	200
B	Floyd Wilson, Granite Falls	250.00	200
C	Leonard Eury, Bessemer City	250.00	—
C	Reton Lathan, Rutherfordton	250.00	200
C	Weldon Storey, Hickory Grove	250.00	—
E	Charles Ritchie, Mount Pleasant	250.00	—
F	Fred Morgan, Southern Pines	250.00	200
F	James T. Griggs, Hamlet	249.00	200
B	Carl Wagner, Hudson	244.71	200
A	James Jones, Pisgah Forest	244.34	200
D	Don Murray, Walkertown	243.68	200
J	Herbert Snell, Belhaven	240.77	200
F	John C. Davison, Southern Pines	240.00	200
B	Troy Foster, Newton	239.00	200
D	Morris Sutton, Hamilton Lakes	238.50	200
H	Ralph McDougald, Cape Fear	237.38	200
G	John Syria, North Raleigh	236.71	200
C	Gail Gridges, Boiling Springs	235.00	200
C	Pervy A. Cline, Jr., Boiling Springs	235.00	200
B	Lewis Gentry, Rutherford College	234.72	200
D	Tim Barrier, Sedgefield	234.05	200

(Continued on page 8)

CLUB 50 TOTALS

(Continued from page 7)

G	John B. Martin, North Raleigh	230.25	200
B	Everette Houston, St. Stephens	230.00	200
D	John Kearns, Glenwood	230.00	200
D	Bill Stone, Pinnacle	228.24	200
J	William Sterritt, River City	227.70	200
C	Odus Smith, Kings Mountain	227.50	200
J	George V. Thompson, River City	226.17	200
C	Baird Butler, Gastonia Evening	225.00	200
C	John Farmer, Gastonia Evening	225.00	200
C	David Gribble, Gastonia Evening	225.00	200
C	Frank Lowe, Gastonia Evening	225.00	200
C	Eli McAllister, Gastonia Evening	225.00	200
C	Miller Rhyne, Gastonia Evening	225.00	200
C	Roy Short, Gastonia Evening	225.00	200
C	Charles Ray Thomas, Gastonia Evening	225.00	200
C	Ed Willoughby, Gastonia Evening	225.00	200
E	William Udovich, Concord	225.00	200
C	James L. Hook, Lake Lure	224.97	200
B	A. C. Bowman, St. Stephens	224.00	200
J	Ronald Deans, Rocky Mount Luncheon	224.00	200
D	Hugh B. Stokes, Hamilton Lakes	223.85	200
C	George Thomasson, Kings Mountain	222.71	200
D	Curtis Laughlin, Hamilton Lakes	221.85	200
J	Darrell Lee, Ahoskie	221.39	200
C	Robert Scheffel, Hickory Grove	220.00	200
C	Floyd Swagerty, Hickory Grove	220.00	200
B	Harry Thompson, City of Progress	219.45	200
E	Charlie Sides, Concord	219.00	200
A	James L. Sisk, Haw Creek	217.98	200
D	Joe Ridge, Greensboro Host	217.37	200
H	Bill Poole, New Bern	216.33	200
B	Paul Mills, Mooresville	216.00	200
E	Kenneth Everhart, West Lexington	215.73	200
J	Herbert Hollowell, Edenton	215.00	200
D	Burt Eldridge, Hamilton Lakes	214.70	200
G	William E. Davis, North Raleigh	214.50	200
J	Sammie Stratton, Ahoskie	214.49	200
H	George Pollock, Greenville Host	212.55	200
H	Allen Griffin, Greenville Host	212.53	200
E	Harry M. Beeker, Norwood	210.07	200
C	Marcus Whitehurst, Bessemer City	210.00	200
H	Fletcher Taylor, Hampstead	210.00	200
E	Lee Harris, Concord	209.00	200
E	Claude Collins, Cleveland	208.00	200
E	James Michael, West Lexington	206.37	200
D	Wallace Angel, King	205.79	200
C	Hoyle Poston, Boiling Springs	205.00	200
D	Henry Thomas, Oakview	204.00	200
B	J. T. Kincaid, Rutherford College	202.81	200
H	Harley W. Evans, Supply	202.72	200
H	Doug Sears, New Bern	200.97	200
D	Theadore Tilley, Pinnacle	200.47	200
B	Charles Davis, Conover	200.00	200
B	David Mitchell, Granite Falls	200.00	200
C	Hobart Daniel, Rutherfordton	200.00	200
C	James Davis, Hickory Grove	200.00	200
C	Foy Hege, Lowell	200.00	200
C	Roger Johnson, Lowell	200.00	200
E	George Foil, Mount Pleasant	200.00	200
F	Richard Lanier, Hamlet	200.00	200
G	Dan Bartley, Sir Walter	200.00	200
G	Cheatham Hutchins, Sir Walter	200.00	200
H	Harold McNair, Jacksonville Breakfast	200.00	200

$100.00 to $199.99

E	Raymond Clawson, Enochville	195.00	—
D	Charles M. Gueth, Jr., High Point Host	193.50	100
A	Max Gassaway, Haw Creek	188.79	—
H	William L. Howard, Cape Fear	188.21	100
C	Bill Brock, Rutherfordton	187.00	100
G	Aaron E. Fussell, Jr., North Raleigh	185.81	—
F	John W. Webster, Southern Pines	184.00	100
H	Durwood Rose, New Bern	182.05	—
G	J. Douglas Avent, Burlington	181.00	100
E	Jack Coldiron, Concord	179.00	100
D	Junior Bowman, Pinnacle	178.39	100
J	Jimmy Strickland, River City	178.19	100
G	Seth Gaskill, Sir Walter	175.00	—
C	C. P. Barry, Kings Mountain	174.02	100
B	David Wagoner, Mooresville	174.00	100
F	Charles Alexander, Hamlet	174.00	—
B	Cecil Sherrill, City of Progress	173.08	100
E	Forrest Lloyd, Cleveland	172.00	100
B	Delmus Ferguson, City of Progress	171.56	100
E	J. C. Padgett, Cleveland	171.25	—
B	Derwin Wagonner, Mooresville	171.15	100
E	Ralph Smith, Enochville	168.80	—
B	Marvin Sackett, Mooresville	166.52	100
E	Paul Wiles, Concord	166.00	—
D	Phillip Gordon, Pinnacle	165.03	—
H	Al Savino, Jacksonville Breakfast	165.00	100
G	Dewey W. Parrish, Burlington	163.96	100
A	Robert Clark, Haw Creek	163.07	—
D	Barrett I. Hobson, Oakview	163.00	100
H	Shelton Caulder, Cape Fear	161.60	100
H	Fred Little, New Bern	161.33	100
J	Silas Bradley, Belhaven	161.29	100
E	Bill Hager, Norwood	161.21	100
A	Orville J. Nichols, Haw Creek	160.39	100
J	Jim Headlee, Sharpesburg Community	160.33	—
C	Richard S. Greene, Boiling Springs	160.00	—
E	Jasper Younts, Arcadia	160.00	—
E	Harold Wright, Kannapolis	159.13	—
B	Carl Yates, Longview	158.79	—
J	Michael Owens, River City	158.49	—
J	Charles Cohoon, Columbia	158.44	—
J	William Edwards, Columbia	158.44	—
J	Jack Hoffner, Columbia	158.44	—
J	Phillip House, Columbia	158.44	—
J	Bob McLaughlin, Columbia	158.44	—
J	William Reynolds, Columbia	158.44	—
J	George Rowson, Columbia	158.44	—
J	Hubert Spencer, Columbia	158.44	—
J	T. J. Spencer, Columbia	158.44	—
E	Earl Sides, Franklin-Ellis	158.00	100
A	Dave Butler, Pisgah Forest	157.38	100
E	Troy Karriker, Enochville	157.00	—
J	Jesse W. Curtis, Williamston	157.00	—
B	James Leber, City of Progress	155.45	100
E	Connor Hutchison, Cleveland	155.00	—
D	Weldon Clodfelter, Horneytown	154.92	100
E	I. H. Blair, Stanfield	154.00	—
J	Lynn Tilley, Rocky Mount Luncheon	153.42	100
E	Sam Penniger, Concord	152.00	100
D	Dewey Bowman, Walkertown	151.73	100
D	Donald G. Whicker, Walkertown	151.50	100
J	Edward H. Ronald, River City	151.48	—
D	Randle Sample, Hamilton Lakes	150.85	100
G	Roger Thompson, Cary	150.06	—
B	William H. Adams, Sr., Maiden	150.00	100
B	Bob Anderson, Maiden	150.00	100
B	Sam Erby, Granite Falls	150.00	100
B	Irvin Hatcher, Maiden	150.00	100
B	Henry Herman, Conover	150.00	—
B	Stine Isenhower, Conover	150.00	—
B	A. L. Kiser, Conover	150.00	—
B	Paul J. McRee, Maiden	150.00	100
B	Harry Miller, Conover	150.00	—
B	Gary Parker, Maiden	150.00	100
B	Hugh I. Setzer, Conover	150.00	—
B	Conley Starnes, Granite Falls	150.00	100
C	Dr. Marshall Agner, Cherryville	150.00	100
C	Volney Reid, Rutherfordton	150.00	100
D	Bob Comer, Dobson	150.00	—
D	Charles Cook, Dobson	150.00	—
D	Ricky Dobbins, Dobson	150.00	—

(Continued on page 10)

CLUBS RECEIVING CERTIFICATES — *(Continued from page 7)*

Carrboro	27	1,280.00	47.41
Franklinton	18	813.94	45.22
Graham	22	905.00	41.14
Wake Forest	26	1,045.00	40.19
Northern Wake	20	800.00	40.00
District 31-H			
Hanover	15	2,900.00	193.33
Supply	8	1,073.25	134.16
Cape Fear	28	3,730.64	133.24
Greenville Host	36	2,539.46	70.54
Minnesott Beach	16	750.00	46.88
Havelock	37	1,685.00	45.54
New Bern	54	2,430.00	45.00
Greenville Breakfast	14	560.00	40.00
Kinston Breakfast	5	200.00	40.00
District 31-J			
Battleboro	12	2,400.00	200.00
Rocky Mount Luncheon	53	8,126.01	153.32
Rocky Mount Evening	53	8,072.00	152.30
Williamston	59	5,905.00	100.08
River City	28	2,235.00	79.82
Seaboard	46	3,500.00	76.09
First Flight	31	2,250.00	72.58
Edenton	58	3,918.45	67.56
Washington	30	2,000.00	66.67
Sharpsburg	14	849.15	60.65
Weeksville	44	2,269.20	51.57
Nashville	23	1,162.50	50.54
Columbia	13	650.00	50.00
Robersonville	18	900.00	50.00
Aurora	12	572.00	47.67
Ahoskie	43	2,028.19	47.17
Windsor	14	660.00	47.14
Manteo	61	2,860.00	46.89
Murfreesboro	17	769.08	45.24
Wilson Breakfast	19	855.00	45.00
Gaston	19	836.00	44.00
Pinetops	37	1,628.00	44.00
Plymouth	31	1,364.00	44.00
Roanoke Rapids	60	2,640.00	44.00
Wilson Evening	35	1,540.00	44.00

"We're the Light Bulb People"

FEATURING:

- EXCLUSIVE PACKAGING
- QUALITY PRODUCT
- EXCELLENT PROFIT
- COMPLETE PLAN
- FREE PUBLICITY MATERIALS
- PERSONAL SERVICE

Use the coupon below or call us **Collect** to receive free, no obligation, details of our program.

☐ I would like to know more, please send Free Information today!

MAIL TO: *Parker–Abernathy* ASSOCIATES, INC.
5825 Glenridge Dr., N.E., Atlanta, GA 30328, Phone (404) 256-1353

Club Name:_____

Your Name:_____

Your Title:_____

Street:_____

City:_____ State:_____ Zip:_____

(SENT UPS — MUST HAVE STREET ADDRESS) USA ONLY

Clubs Receiving Certificates for Achieving Increase of 25% or More Over Their 1982-1983 White Cane Drive

Club	1982-1983	1983-1984	Percent of Increase
District 31-A			
Swannanoa	$ 200.00	$ 870.00	335
Candler	597.00	1,290.00	116
Erwin District	500.00	840.00	68
Clay County	600.00	930.00	55
Pigeon Community	200.00	300.00	50
Saluda	450.00	570.00	27
District 31-B			
West Iredell	300.00	2,000.00	567
North Wilkesboro	278.96	1,160.00	316
Lake Norman	1,000.00	2,000.00	100
Wilkesboro	1,061.00	2,000.00	88
South Iredell	500.00	919.00	84
Startown	400.00	700.00	75
Statesville	225.00	365.00	62
North Iredell	300.00	440.00	47
Lenoir	1,024.00	1,455.00	42
East Iredell	650.00	910.00	40
Spruce Pine	500.00	700.00	40
Granite Falls	780.00	1,080.00	38
Drexel	510.00	675.60	32
Foothills Deaf	254.55	325.00	28
Sparta	1,400.00	1,760.00	26
District 31-C			
Gastonia Noon	55.00	650.00	1082
Cornelius	516.00	1,805.50	250
Lake Lure	1,618.90	4,192.00	159
Matthews	640.00	1,600.00	150
Charlotte Southern	4,000.00	8,800.00	120
Bessemer City	1,760.00	3,010.00	71
Lattimore	250.00	400.00	60
Lowell	410.00	625.96	53
Mount Holly	400.00	600.00	50
Shelby	3,773.58	5,465.94	45
Charlotte Eastern	3,100.00	4,218.00	36
Shelby Community	525.00	700.00	33
Mint Hill	310.00	400.00	29
Huntersville	920.00	1,150.00	25
Lawndale	400.00	500.00	25
District 31-D			
Eden	500.00	1,000.00	100
Asheboro	2,704.23	4,347.36	61
Jamestown-Union Hill	490.00	720.00	47
Hamilton Lakes	4,326.00	6,010.41	39
Forsyth	2,500.00	3,326.00	33
High Point	3,075.50	4,050.50	32
Sedgefield	1,895.74	2,398.48	27
Gibsonville	500.00	625.00	25
District 31-E			
Lexington Downtown	795.00	1,700.00	114
Poplar Tent	299.35	627.00	109
Mount Pleasant	1,798.68	3,539.60	97

(Continued on page 12)

CLUB "50" TOTALS

(Continued from page 8)

D	Mark London, Dobson	150.00	100
E	Coy Black, Mount Pleasant	150.00	—
E	Bobby G. Brown, Landis	150.00	—
E	Ronnie Caudill, Arcadia	150.00	100
E	Ray Kluttz, Concord	150.00	100
E	James Walker, Mount Pleasant	150.00	100
F	B. G. Runnels, Southern Pines	150.00	100
J	H. P. Mobley, Williamston	150.00	—
J	Jerry L. Rousseau, Ahoskie	148.86	100
J	Delma Tolan, Belhaven	147.32	100
D	Tom Z. Lauten, Greensboro Host	147.09	100
E	John Horne, Arcadia	145.00	100
H	Larry Best, Goldsboro Downtown	144.00	100
B	Robert Johnson, City of Progress	143.63	100
B	Jack Metcalf, Mooresville	139.09	100
H	Jim Stocks, New Bern	138.83	100
E	R. L. Mauldin, Spencer	137.87	100
C	Gene Adair, Rutherfordton	137.00	100
C	Theodore Baker, Rutherfordton	137.00	100
C	Birch Callahan, Rutherfordton	137.00	100
C	Charles Crittendon, Rutherfordton	137.00	100
C	Ed Estridge, Rutherfordton	137.00	100
C	Mike Long, Rutherfordton	137.00	100
C	Jim Morgan, Rutherfordton	137.00	100
C	Verlon Pompey, Rutherfordton	137.00	100
C	Worth Walkup, Rutherfordton	137.00	100
D	R. E. Patton, Sr., Glenwood	136.00	100
F	Paul McDonald, Southern Pines	136.00	100
C	Charles Ritchie, Hickory Grove	135.00	100
F	Harold Guinn, Hamlet	135.00	100
D	Herman Crawford, High Point Host	133.50	100
J	Leonard W. Banks, River City	133.36	100
H	Harry Douglass, New Bern	133.33	100
B	Harry Beard, City of Progress	132.42	100
E	C. J. Mize, Arcadia	131.00	100
F	Henry A. Clayton, Southern Pines	130.00	100
J	Robert Poulk, Ahoskie	129.44	100
J	J. C. Doughtie, Ahoskie	129.01	100
D	Dewey Sockwell, McLeansville	127.70	100
B	Ralph Holden, Marion	127.65	100
J	Aubrey Hollowell, Belhaven	127.37	100
A	Max Gough, Haw Creek	126.69	100
J	Jeff Newton, Rocky Mount Luncheon	126.62	100
J	John G. Powell, Ahoskie	125.50	100
D	Harry Hahn, Concord	125.00	100
F	Bill Locascio, Hamlet	125.00	100
B	Harold Lockman, Longview	124.24	100
D	Harold Warner, Walkertown	123.37	100
E	Ralph Deal, Enochville	123.15	100
B	Carl Aiken, City of Progress	123.00	100
J	Danny Smith, Belhaven	122.72	100
B	Ed Gomedela, Newton	122.00	100
E	Howard Smith, Concord	122.00	100
H	Dick McKibben, Greenville Host	121.35	100
E	Eugene Cherry, Enochville	121.00	100
B	Fred Hall, Longview	120.73	100
D	Blair Dailey, Greensboro Host	120.72	100
C	W. A. Martin, Fallston	120.00	100
D	Robert Whitehorne, High Point Host	120.00	100
F	Jim McGuirt, Lumberton	120.00	100
B	Ralph T. Wise, Hudson	119.84	100
D	Bernie Wilmering, McLeansville	119.43	100
E	Charles Fleming, Cleveland	119.00	100
B	Ernest Stone, Rutherford College	118.31	100
E	Clyde Peacock, Enochville	117.55	100
E	Harmon Floyd, Concord	117.00	100
G	J. L. Atkins, Fuquay-Varina	117.00	100
G	Fred Engle, Fuquay-Varina	117.00	100
G	Clyde Gordy, Fuquay-Varina	117.00	100
G	Don Jenkins, Fuquay-Varina	117.00	100
G	Wyman Leggette, Fuquay-Varina	117.00	100
G	Carroll Lewis, Fuquay-Varina	117.00	100
G	Ted Martin, Fuquay-Varina	117.00	100
G	Phil Proctor, Fuquay-Varina	117.00	100
G	L. O. Rowland, Fuquay-Varina	117.00	100
G	Crayton Senter, Fuquay-Varina	117.00	100
G	Frank Shaw, Fuquay-Varina	117.00	100
G	Billy Smith, Fuquay-Varina	117.00	100
G	L. T. Stephenson, Fuquay-Varina	117.00	100
G	Owen Tudor, Fuquay-Varina	117.00	100
G	Millard Williams, Fuquay-Varina	117.00	100
G	Belo Yates, Fuquay-Varina	117.00	100
J	John Tooly, Belhaven	116.93	100
C	Richard Barnett, Kings Mountain	116.44	100
E	Dan Alexander, Concord	116.00	100
J	Jim Courson, Belhaven	115.17	100
B	James Bost, Sherrills Ford	115.00	100
B	Ralph Drum, Sherrills Ford	115.00	100
B	Leonard Hedrick, Sherrills Ford	115.00	100

(Continued on page 12)

The Raleigh (Host) Lions Club

enthusiastically endorses

The various programs of service to the blind which are promoted by the North Carolina Lions Association for the Blind, Inc. We believe that the Association is the cement which binds North Carolina Lions into a strong bond of cooperation for the welfare of the visually impaired, the multi-handicapped, and various other individuals and groups for whom life is made more meaningful because Lions have passed their way.

We congratulate the North Carolina Lions Association for the Blind on having completed 50 years of valuable service to the visually handicapped citizens of North Carolina. Our club is proud to have been a major supporter of the NCLAB during this half century of service.

The Raleigh (Host) Club meets every Monday at the Raleigh YMCA, 1601 Hillsborough Street at 1:00 p.m. Visiting Lions are always welcome.

Hunter B. Hadley, Jr., President

New Eye Clinic is Tailored To Children's Needs

By Catherine Macek

The latest addition to the Eye Center is one designed with kids in mind. The opening ceremonies for the Pediatric Eye Clinic took place Monday, March 16, at the entrance to the new clinic.

Speakers included: Dr. Robert Machemer, chairman of the Department of Ophthalmology; Dr. Samuel Katz, chairman of the Department of Pediatrics; Dr. Edward G. Buckley, an assistant professor of ophthalmology and director of the new clinic; and Mrs. Judy Seaber, an assistant professor of ophthalmology. Chaplain P. Wesley Aitken gave the invocation.

The clinic, the only one in North Carolina, is equipped with the latest diagnostic machinery custom-made for young patients. Clinic staff will perform routine eye examinations as well as diagnose and treat a variety of childhood eye problems, according to Buckley, clinic director.

"There are a number of difficult eye problems unique to children," said Buckley. "At the Pediatric Eye Clinic we are trained and equipped to handle those difficult cases."

The clinic has its own waiting room, complete with toys and games for pint-sized patients. In the past both child and adult patients waited in the same reception area. "Some of the adult patients had poor vision or patched eyes, and the kids sometimes expressed the fear that the same thing would happen to them," said Seaber, who works with Buckely in the clinic. "In addition, we were always worried that the adults with poor vision might trip over the kids playing on the floor. Now the kids have an attractive play area all to themselves."

Since young children are notoriously uncooperative about eye checkups, the three examining rooms are chock-full of toys, pictures, candy and even cartoons — all of which get the kids to turn their eyes left or right or focus on objects nearby or far away. "We have a saying around here: one toy, one look," Seaber said.

Seaber, an orthoptist, evaluates patients with eye muscle problems and often recommends a series of daily activities that help correct aberrant eyes. Orthoptics, which literally means "straight eyes," is the science of ocular motility and binocular vision as well as of related disorders of the eyes.

Buckley and Seaber can detect potential vision problems in babies less than one week old. Premature infants are especially vulnerable to developing retrolental fibroplasia (RLF) because they often need to breathe high concentrations of oxygen while in incubators. Children with RLF can have severely impaired vision because the oxygen levels can induce the growth of thin, opaque membranes over the lenses of their eyes. These infants are closely monitored by Buckley and Seaber for any sign of RLF, and, when possible the amount of oxygen in the air they breathe is reduced.

The clinic staff treats a variety of childhood vision problems, including amblyopia ("lazy eye"), congenital glaucoma, and strabismus, or misaligned eyes.

Reprinted from Intercom — Duke University Medical Center

CLUB 50 TOTALS

(Continued from page 10)

E	C. Hubert Smith, Concord	113.00	100
H	Richard Durham, Goldsboro Downtown	113.00	100
D	T. M. Gaylord, Greensboro Host	112.77	100
E	Oscar Coppley, West Lexington	112.25	100
D	Larry Cole, Pinnacle	112.00	100
E	Robert Winchester, Norwood	111.52	100
D	A. B. Moore, High Point Host	110.50	100
J	Kenyon B. Segnor, River City	110.24	100
A	Fred Newman, Haw Creek	110.13	100
A	Jerry B. Holladay, Asheville	110.00	100
B	Dale E. Bumgarner, Conover	110.00	100
B	Bruce Lacey, Avery County	110.00	100
C	Richard Cochrane, Hickory Grove	110.00	100
C	Dale McDonald, Hickory Grove	110.00	100
E	Robert Harvey, Franklin-Ellis	110.00	100
F	C. H. (Pat) Blue, Southern Pines	110.00	100
F	Howard L. Hall, Spring Lake	110.00	100
F	John Meincer, Southern Pines	110.00	100
F	Vardie Wilson, Southern Pines	110.00	100
D	David Freeman, Walkertown	109.62	100
J	Cadwell Bowser, Columbia	108.44	100
J	Grady Swain, Columbia	108.44	100
E	R. E. Maguire, Stanfield	108.00	100
D	Robert Patzwahl, Oakview	108.00	100
B	Brady Brooks, Marion	106.73	100
E	Robert Weaver, Enochville	106.64	100
E	B. F. Hileman, Kannapolis	106.13	100
D	T. G. Owens, Glenwood	106.00	100
E	Thomas J. Powell, Spencer	105.55	100
B	Jim Hornbuckle, Conover	105.00	100
F	B. Stanley Poole, Southern Pines	105.00	100
G	Ron Pearson, Sir Walter	105.00	100
E	Frank Phifer, Cleveland	104.50	100
H	J. S. Whichard, Greenville Host	104.27	100
F	Paul McArdle, Fayetteville	104.08	100
D	Eugene Lewis, Hamilton Lakes	104.00	100
D	William Price, Oakview	104.00	100
E	Joe Novobilski, Jackson Park	103.25	100
E	Jack Ruckart, Concord	103.00	100
J	George James, Williamston	102.00	100
D	Tom Sacrinty, Walkertown	101.86	100
E	W. H. Morrison, Spencer	101.65	100
E	W. Jack Alston, Concord	101.00	100
D	Buddy Guerry, Walkertown	100.25	100
A	Paul Carlock, Enka	100.00	100
A	Bob Hill, Enka	100.00	100
A	Marvin Smith, Enka	100.00	100
A	Earl Wise, Enka	100.00	100
B	Harold Biggerstaff, Maiden	100.00	100
B	Jerry Bumgarner, Granite Falls	100.00	100
B	Edgar D. Gurley, Maiden	100.00	100
B	Edward Hickey, Maiden	100.00	100
B	Tommy High, Granite Falls	100.00	100
B	Lynnwood Hubbard, Maiden	100.00	100
B	Keith McCaslin, Maiden	100.00	100
B	Ben Moore, Maiden	100.00	100
B	Hubert Morrow, Maiden	100.00	100
B	Lamar Murray, Maiden	100.00	100
B	Stanley Rose, Maiden	100.00	100
B	Charlie Tripplet, Maiden	100.00	100
B	Danny Willis, Maiden	100.00	100
C	Joe Gentry, Rutherfordton	100.00	100
C	Reid Jones, Rutherfordton	100.00	100
C	Richard Kerr, Rutherfordton	100.00	100
C	Ken Ketterman, Rutherfordton	100.00	100
C	Dan Kincaid, Bessemer City	100.00	100
D	R. A. Beacom, Horneytown	100.00	100
D	Delbert Clodfelter, Horneytown	100.00	100
D	Jerry Cummings, Horneytown	100.00	100
D	Tom Davis, Horneytown	100.00	100
D	Bill Dawkins, Horneytown	100.00	100
D	Herb Glidewell, Horneytown	100.00	100
D	Harold Gourley, McLeansville	100.00	100
D	Richard Sink, Horneytown	100.00	100
D	George Sledge, Horneytown	100.00	100
D	Jim Welborn, Horneytown	100.00	100
E	Walter Bost, Kannapolis	100.00	100
E	Roy Casper, Mount Pleasant	100.00	100
E	Gene Hough, Mount Pleasant	100.00	100
E	Vann McGlamery, Mount Pleasant	100.00	100
E	Jack Winecoff, Franklin-Ellis	100.00	100
E	John Winecoff, Concord	100.00	100
G	Don Goodwin, Sir Walter	100.00	100
H	Frank Hartmen, Jacksonville Breakfast	100.00	100
H	Frank Lennon, Supply	100.00	100
H	Fred Lesh, Supply	100.00	100
H	Bernie Peffley, Jacksonville Breakfast	100.00	100
H	C. W. Scott, Jr., New Bern	100.00	100
H	Roger Turnage, Goldsboro Downtown	100.00	100
H	Allan Wilson, Cape Fear	100.00	100
J	John Mitchener, Edenton	100.00	100

$50.00 to $99.99

C	Robert Davis, Kings Mountain	99.73	50
D	Bobby Skidmore, High Point Host	99.50	50
J	Frank A. Boada, River City	98.73	50
J	Sy Abramson, Belhaven	97.30	50
J	Gene Ferro, Rocky Mount Luncheon	96.00	50
B	Lucian Feather, Mooresville	94.86	50
H	Vernon Tyson, Greenville Host	94.77	50
D	P. Don McDaris, Oakview	93.00	50
D	Garry Godbey, King	89.49	50

CLUBS RECEIVING CERTIFICATES — *(Continued from page 10)*

Churchland	320.00	594.00	86
Locust	600.00	920.00	53
Norwood	581.00	869.00	50
Tyro	272.00	396.00	46
Wadesboro	622.00	797.00	28
Wil-Mar Park	525.00	662.20	26
Central	1,235.00	1,538.00	25
District 31-F			
Fayetteville	200.00	2,400.00	1100
Lillington	72.00	216.00	200
Laurel Hill	435.00	1,298.00	198
Massey Hill	130.00	312.00	140
Dunn	300.00	701.56	134
North Fayetteville	864.00	1,310.00	52
Dublin	215.00	320.00	49
Pinehurst	1,066.00	1,536.65	44
Sanford	4,454.00	6,028.00	35
Robbins	680.00	920.00	35
Candor	1,300.00	1,672.00	29
Pinebluff	418.00	532.00	27
Autryville	200.00	250.00	25
Coats	240.00	300.00	25
Richmond County Luncheon	400.00	500.00	25
Pembroke	680.00	847.76	25
District 31-G			
Enon	252.00	595.00	136
Northern Wake	450.00	800.00	78
Roxboro	520.00	825.00	59
Durham	2,575.00	3,855.00	50
Graham	625.00	905.00	45
Raleigh Downtown	775.00	1,120.00	45
Apex	1,560.00	2,245.00	44
Louisburg	1,250.00	1,785.00	43
Creedmoor	925.00	1,295.00	40
South Chatham	700.00	980.00	40
Burlington	1,550.00	2,100.00	35
Durham Community	400.00	525.00	31
Pilot	925.00	1,190.00	29
Epsom	600.00	770.00	28
Wendell	1,000.00	1,260.00	26
District 31-H			
Cape Fear	1,400.00	3,730.64	166
Kinston	1,242.20	2,130.00	71
Mount Olive	400.00	680.00	70
Kinston Breakfast	125.00	200.00	60
Rose Hill	340.00	525.00	54
New Bern	1,575.00	2,430.00	54
Faison	228.00	350.00	54
Farmville	525.00	800.00	52
Beulaville	304.00	460.00	51
Pikeville	280.00	420.00	50
Pine Level	354.00	500.00	41
Selma	500.00	690.00	38
Goldsboro Downtown	1,025.00	1,400.00	37
Goldsboro Host	1,100.00	1,410.00	28
Benson	612.00	780.00	27
Leland	238.00	300.00	26
Bolivia	160.00	200.00	25
Carolina Beach	1,250.00	1,560.00	25

District 31-J			
Crawford	54.48	330.00	506
Aurora	132.00	572.00	333
Wanchese	116.00	264.00	128
Weeksville	1,000.00	2,269.20	127
Spring Hope	312.00	685.00	120
Nashville	640.09	1,162.50	82
Roanoke Rapids	1,500.00	2,640.00	76
First Flight	1,375.00	2,250.00	64
Nags Head	542.36	748.00	38
Williamston	4,500.00	5,905.00	31
Rocky Mount Evening	6,218.59	8,072.00	30

E	Keith Wigglesworth, Concord	89.00	50
H	Donald Wallace, Greenville Host	88.00	50
J	Jim Bussell, Williamston	86.00	50
J	Whit Hollowell, Belhaven	85.53	50
D	Walter C. Huber, High Point Host	85.00	50
F	Arnold Seawell, Southern Pines	85.00	50
B	Wink Patton, Marion	84.71	50
B	Mack Stafford, St. Stephens	82.00	50
G	James Ware, North Raleigh	81.57	50
F	B. K. Bass, Hamlet	81.00	50
C	James Clark, Hickory Grove	80.00	50
H	Bill May, Goldsboro Downtown	80.00	50
J	Richard Tharrington, Rocky Mount Luncheon	80.00	50
E	Richard Norwood, Norwood	79.41	50
G	Leon Pryor, North Raleigh	79.00	50
B	Bill Robertson, City of Progress	78.70	50
B	Larry Ramsey, Marion	78.11	50
D	Bill Petree, High Point Host	78.00	50
J	Talmadge Basnight, River City	76.07	50
B	Harry Hutchinson, St. Stephens	76.00	50
F	Howard Pate, Jr., Spring Lake	75.00	50
E	E. E. Furr, Concord	72.00	50
H	Paul Cox, New Bern	72.00	50
H	Tom Cox, New Bern	72.00	50
H	Charles Townsend, New Bern	72.00	50
C	Garland Caldwell, Lake Lure	70.40	50
C	Richard Blackwelder, Hickory Grove	70.00	50
D	George Hohne, Oakview	70.00	50
D	Wilbur Pruitt, Horneytown	70.00	50
H	George Simmons, Hampstead	70.00	50
J	Charlie Howland, Belhaven	68.78	50
B	C. W. Bumgarner, St. Stephens	68.00	50
J	Willie Lee, Williamston	67.75	50
E	Max Brown, Concord	66.00	50
E	Steve Zelnak, West Lexington	66.00	50
B	Wayne Hoyle, Rutherford College	65.50	50
B	Eugene Smith, Rutherford College	65.50	50
B	Howard McCurry, Marion	65.01	50
B	Park Ausban, Sherrills Ford	65.00	50
B	Grady Barringer, Sherrills Ford	65.00	50
B	Shelby Boger, Sherrills Ford	65.00	50
B	Ervin Burnside, Sherrills Ford	65.00	50
B	Frank Cherry, Sherrills Ford	65.00	50
B	Tommy Davis, Mooresville	65.00	50
B	Ray Drum, Sherrills Ford	65.00	50
B	Harold Faust, Sherrills Ford	65.00	50
B	Weddie Gabriel, Sherrills Ford	65.00	50
B	Walter Gottshalk, Sherrills Ford	65.00	50
B	Franz Grimminger, Sherrills Ford	65.00	50
B	Robert Hessebart, Sherrills Ford	65.00	50
B	Robert Hildebrand, Sherrills Ford	65.00	50
B	Richard Howard, Sherrills Ford	65.00	50
B	Cyril Johnson, Sherrills Ford	65.00	50
B	Boyd Martin, Sherrills Ford	65.00	50
B	Owen Martin, Sherrills Ford	65.00	50
B	Turner Morrison, Sherrills Ford	65.00	50
B	Esli Rhyne, Sherrills Ford	65.00	50
B	Enloe Rutledge, Sherrills Ford	65.00	50
B	Harley Sigmon, Sherrills Ford	65.00	50
B	Eugene Titus, Sherrills Ford	65.00	50
B	Melvin Walker, Sherrills Ford	65.00	50
B	Carroll Weber, Sherrills Ford	65.00	50
B	Henry Willhardt, Sherrills Ford	65.00	50
D	Jimmy Hobson, Pinnacle	65.00	50
E	Fred Allen, Concord	65.00	50
F	Frederick Bailey, Sr., Fayetteville	65.00	50
F	Raymond C. Carpenter, Fayetteville	65.00	50
F	Charles N. Driver, Fayetteville	65.00	50
F	Patrick J. Farino, Fayetteville	65.00	50
F	Martin Harris, Fayetteville	65.00	50
F	Milton Ingeman, Fayetteville	65.00	50
F	Harry Marshall, Fayetteville	65.00	50
F	Eldon Riddle, Fayetteville	65.00	50
F	Marvin O. Smith, Fayetteville	65.00	50
J	R. W. Earls, Williamston	65.00	50
E	Frank Moose, Concord	64.00	50
E	Hurley Thomas, Concord	64.00	50
C	E. Walker Carriker, Lake Lure	63.68	50
E	Paul Leonard, West Lexington	63.00	50
D	Carter Lassiter, High Point Host	62.00	50
J	Kirk Anderson, Williamston	62.00	50
D	Harvey Hicks, Pinnacle	61.57	50
D	William H. Duncan Hamilton Lakes	61.00	50
D	Taylor Neal, High Point Host	61.00	50
E	William Cline, Concord	61.00	50
E	Charles McGinnis, Concord	61.00	50
D	Dennis Harrell, McLeansville	60.48	50
H	Charles Fortune, Cape Fear	60.14	50
H	John White, Goldsboro Downtown	60.00	50
J	Edward Voliva, Belhaven	58.07	50
E	Arthur Brown, Cleveland	58.00	50
E	Bill Bullin, West Lexington	58.00	50
E	E. T. Cabugwason, Norwood	57.03	50
J	Robert Halsey, Edenton	57.00	50
H	Max Adams, Greenville Host	56.68	50
A	Clinton Hall, Pisgah Forest	56.62	50
E	Harold Mills, Concord	56.00	50
E	Frank White, Cleveland	56.00	50
F	J. Douglas Hoffman, Southern Pines	56.00	50
G	Lee Gordy, Fuquay-Varina	56.00	50
G	B. O. Holland, Fuquay-Varina	56.00	50
G	P. K. Honeycutt, Fuquay-Varina	56.00	50
G	Warren Jones, Fuquay-Varina	56.00	50
G	C. W. Russum, Fuquay-Varina	56.00	50
G	Jack Senter, Fuquay-Varina	56.00	50
G	Jerry Smith, Fuquay-Varina	56.00	50
G	Gregg Strickland, Fuquay-Varina	56.00	50
B	Gene Gallelli, Marion	55.72	50
D	David Martin, Walkertown	55.55	50
D	Bob Cook, High Point Host	55.50	50

(Continued on page 24)

FIRST TIME AVAILABLE ★ FIRST TIME AVAILABLE ★ FIRST TIME AVAILABLE

NEW NEW

COMMUNICATION SKILLS INDEMNITY POLICY

NEW NEW

FIRST TIME AVAILABLE ★ FIRST TIME AVAILABLE ★ FIRST TIME AVAILABLE

As a Lion, you are acutely aware of the use of your communication skills in your everyday business dealings. In short, your communication skills are vital!

What it does.

Our Communication Skills Policy is a special form of disability indemnity coverage. It provides substantial cash for you if impairment of hearing, speech or sight makes you unable to perform the duties of your own occupation or specialty.

How it works.

If impairment of hearing, speech or sight (the 3 senses most of us need to do our work) causes your income to drop to half its average for the last 3 years, we will pay you $100,000 — **cash.**

- ★ **Covers loss from accidental and medical causes.**
- ★ **Pre-existing conditions are covered.**
- ★ **Annual premium — $240 — regardless of age or occupation.**
- ★ **Guaranteed issue through age 59.**
- ★ **Does not coordinate with other coverages.**

Amount of coverage.

The policy limit is $100,000. The benefit is paid as follows: beginning at 6 months from loss, $5,000 per month is paid for 6 months, then the balance of $70,000 is paid in a lump sum.

Optional limits of either $150,000 or $200,000 are available.

CALL — (919) 722-9250 OR WRITE:
National Disability Trust, P.O. Box 10637
Winston-Salem, NC 27108

Please send information on Liberty Life's Communication Skills Indemnity Policy to:

Name_____

Address_____

01 _____

Association Now Has 1,765 Life Members

Life membership in the North Carolina Lions Association for the Blind, Inc. entitles the member to voting rights and receipt of all publications for life. The cost of a life membership is $200.

108 NEW LIFE MEMBERS ADDED DURING 1983-1984

DISTRICT 31-A

Candler Lions Club
- Mrs. Frankie Gudger ..... Candler
- Frank Hutchinson ..... Candler
- Mrs. Edith Muse ..... Enka

Rutherfordton Lions Club
- Wilber Greene ..... Rutherfordton

DISTRICT 31-B

Conover Lions Club
- Charles G. Rhyne ..... Conover

Morganton Lions Club
- J. C. Sossoman ..... Morganton

Sherrills Ford Lions Club
- Bell Howard ..... Sherrills Ford

Taylorsville Lions Club
- Raymond E. Sigmon ..... Taylorsville

DISTRICT 31-C

Bessemer City Lions Club
- Alfred Best ..... Bessemer City
- Neil M. Carson, Jr. ..... Gastonia
- Ruby E. Crosby ..... Bessemer City
- Jessie Putnam ..... Bessemer City
- Harold B. Robinson .... Bessemer City

Boiling Springs Lions Club
- Mike W. Gordon ..... Rutherfordton

Charlotte Eastern Lions Club
- Calvin Chesson ..... Charlotte
- Charles D. Cummings ..... Charlotte
- Cecil Curtis ..... Charlotte
- James T. Fulton ..... Charlotte
- William Peter Hoogendonk ... Charlotte
- James Pope ..... Charlotte
- William A. Roberts ..... Charlotte

Charlotte Southern Lions Club
- John Anheir ..... Charlotte
- Clark E. Bennett ..... Charlotte
- Dr. Roy S. Bigham ..... Matthews
- Richard Bohart ..... Charlotte
- Alan Boyko ..... Pineville
- John H. Brown ..... Charlotte
- Kevin Byrnes ..... Charlotte
- Dave Carroll ..... Charlotte
- J. C. Chandler ..... Charlotte
- Laurence A. Cobb ..... Charlotte
- J. Myers Cole ..... Charlotte
- Jack E. Eulitt ..... Charlotte
- Carl Geanes ..... Charlotte
- A. L. Gilliam ..... Charlotte
- Augustus E. Green ..... Charlotte
- Kenneth Griffin ..... Charlotte
- Carl Harris ..... Charlotte
- Barry Hitchner ..... Charlotte
- D. E. Huffstetter ..... Charlotte
- William J. Hunt ..... Charlotte
- W. A. Jarrell ..... Charlotte
- James L. Johnson ..... Charlotte
- John W. Jones ..... Charlotte
- John Kingry ..... Charlotte
- Carroll B. Little ..... Matthews
- James Loftin ..... Charlotte
- Dr. Charles F. Marshall ..... Charlotte
- E. M. Maxson ..... Charlotte
- Harper E. McArmer ..... Matthews
- John D. McMillan ..... Pineville
- Robin Middleton ..... Charlotte
- Jim Monin ..... Charlotte
- C. G. Schult ..... Charlotte
- Dwight Stine ..... Charlotte

Derita Lions Club
- Robert L. Harris ..... Charlotte

East Gastonia Lions Club
- Boyce M. Redding ..... Gastonia

Fallston Lions Club
- Everett Lewis ..... Fallston
- Robert Warlick ..... Lawndale

Gastonia Evening Lions Club
- Eugene Tiddy ..... Gastonia

Hickory Grove Lions Club
- Glen L. Ames ..... Charlotte
- David G. Thomas, Jr. ..... Charlotte

Lake Lure Lions Club
- Albert J. Nelson ..... Mill Spring

Lowell Lions Club
- John H. Eddleman ..... Lowell

Rock Springs Lions Club
- B. C. Ballard ..... Denver
- John E. Sumner ..... Denver

Rutherfordton Lions Club
- Frank McMahan ..... Rutherfordton

Shelby Lions Club
- John Ed Davis, Jr. ..... Shelby
- Philip Hege ..... Shelby
- C. C. Horn ..... Shelby
- J. L. Suttle, Jr. ..... Shelby
- Paris L. Yelton ..... Shelby

DISTRICT 31-D

Twin City Lions Club
- J. William Adams ..... Clemmons

DISTRICT 31-E

Lexington Downtown Lions Club
- Willie F. Everhart ..... Lexington
- Wade W. Johnson ..... Lexington
- Dr. Deborah S. Lenahan .... Lexington
- Dr. J. D. Reid ..... Lexington

(Continued on page 44)

Top 15 Clubs In Total Amount Contributed To 1983-1984 White Cane Drive

Number of Clubs in Each District in Top 15 in Total Amount Contributed to 1983-1984 White Cane Drive

District	No. Clubs
A	0
B	1
C	6
D	2
E	0
F	1
G	2
H	0
J	3
	15

Club	District	Amount
1. Raleigh Host	G	$9,430.00
2. Charlotte Southern	C	8,800.00
3. Rocky Mount Luncheon	J	8,126.01
4. Rocky Mount Evening	J	8,072.00
5. Mooresville	B	8,061.11
6. Sanford	F	6,028.00
7. Hamilton Lakes	D	6,010.41
8. Williamston	J	5,905.00
9. Sir Walter	G	5,562.17
10. Shelby	C	5,465.94
11. Charlotte Central	C	5,025.00
12. Asheboro	D	4,347.36
13. Charlotte Eastern	C	4,218.00
14. Rutherfordton	C	4,210.25
15. Lake Lure	C	4,192.00

Patron Memberships

Patron memberships are available to individuals, businesses, and organizations. A patron member receives a certificate, voting privileges and all Association publications for one year. The cost of a patron membership is $100.

103 SOLD IN 1983-1984

DISTRICT 31-A

Enka Lions Club
Arnold Hyde ..... Candler

DISTRICT 31-B

Avery County Lions Club
Richard Bracey ..... Montezuma
Guy Insurance Agency ..... Newland
Harold McGrath ..... Linville

Drexel
George Seitz ..... Drexel

Marion Lions Club
Bradley Lumber ..... Marion
Etta Packaging ..... Marion
H&B Lumber Co. ..... Marion

Mooresville Lions Club
Ralph Bostain ..... Conover
Shaw Brown ..... Mooresville
Tony W. Canupp, M.D. ... Mooresville
Custom Products, Inc. ..... Mooresville
Charles Davis ..... Conover
Draymore Mfg. Co. ..... Mooresville
R. V. Holshouser ..... Mooresville
Robert Lineberger ..... Mooresville
James Lingle ..... Conover
Louise Meacham ..... Huntersville
Charles Miller ..... King
W. W. Rader ..... Mooresville
Roses Stores ..... Henderson

DISTRICT 31-C

Boiling Springs Lions Club
Hoyle Poston ..... Shelby

Cherryville Lions Club
Carolina Freight Carriers ... Cherryville
John L. Fraley, Sr. ..... Cherryville
Kenneth E. Mayhew, Jr. ... Cherryville
Charley Wiseman ..... Cherryville

Kings Mountain Lions Club
Edwin Moore ..... Kings Mountain
George Thomasson .... Kings Mountain

Lowell Lions Club
Amoco Fabrics Corp. ..... Lowell

Shelby Lions Club
Ray L. Allen ..... Shelby
J. Lowery Austell ..... Shelby
Charles Dover ..... Shelby
B. Joe Kendrick ..... Shelby
S. LeGrand Skinner ..... Shelby
J. L. Suttle, Jr. ..... Shelby
Paris Yelton ..... Shelby

DISTRICT 31-D

Asheboro Lions Club
Paul Eisele ..... Asheboro
D. Edgar Stevens ..... Asheboro
Murdew Waters ..... Asheboro

Greensboro Host
Ronald L. Huber ..... Greensboro
Clyde Rudd ..... Greensboro

Horneytown Lions Club
Vernon Jones ..... High Point

Old Town Lions Club
Raymond Bowen ..... Winston-Salem
Al Dillard ..... Kernersville

DISTRICT 31-E

Cleveland Lions Club
Kennedy Hall Legion Post 106 Salisbury
William Russell ..... Cleveland

Mount Pleasant Lions Club
George Foil ..... Concord
Bill Krimminger ..... Concord
Lenord Ritchie ..... Mt. Pleasant
James Walker ..... Concord

Stanfield Lions Club
B. L. Sells ..... Stanfield
George S. Thomas, Jr. ..... Stanfield

DISTRICT 31-F

Lumberton Lions Club
Lenox Britt ..... Lumberton
H. L. Hungate ..... Lumberton
Jack M. Kluttz ..... Lumberton
Jim McGuirt ..... Lumberton
Carl V. Sechriest ..... Lumberton
Art Shain ..... Lumberton

Southern Pines Lions Club
Carolina Eye Associates, Inc. ..... Southern Pines
John H. Meincer ..... Pinehurst
Fred Morgan ..... Southern Pines
B. Stanley Poole ..... Southern Pines
Vardie E. Wilso ..... Pinehurst

Spring Lake
Howard L. Hall ..... Spring Lake

DISTRICT 31-G

Cary Lions Club
Austin Foods ..... Cary

Roxboro Lions Club
Jerry Lee ..... Roxboro

DISTRICT 31-H

Hampstead Lions Club
Fletcher Taylor ..... Hampstead

Havelock Lions Club
Raymond G. Laymance ..... Havelock
J. C. Richardson ..... New Bern
John F. Thole ..... Havelock

Ahoskie Lions Club
Bea & Dee Clover Farm ..... Ahoskie
Mack Jones ..... Ahoskie

Rocky Mount Evening Lions Club
Louis P. Bell ..... Rocky Mount
W. B. Bullock ..... Rocky Mount
Robert Carr ..... Rocky Mount
Monte Day ..... Rocky Mount

(Continued on page 45)

Top 15 Clubs in Per Member Amount Contributed To 1983-1984 White Cane Drive

Number of Clubs in Each District in Top 15 in Per Member Amount Contributed to 1983-1984 White Cane Drive

District	No. Clubs
A	0
B	1
C	4
D	2
E	0
F	1
G	1
H	3
J	3
	15

Club	District	Members	Total Amount Contributed	Per Member Amount
1. Charlotte Southern	C	32	$8,800.00	$275.00
2. Battleboro	J	12	2,400.00	200.00
3. Hanover	H	15	2,900.00	193.33
4. Hamilton Lakes	D	37	6,010.41	162.44
5. Mooresville	B	50	8,061.11	161.22
6. Sedgefield	D	15	2,398.48	159.90
7. Rocky Mount Luncheon	J	53	8,126.01	153.32
8. Rocky Mount Evening	J	53	8,072.00	152.30
9. Sir Walter	G	38	5,562.17	146.37
10. Kings Mountain	C	19	2,585.67	136.09
11. Supply	H	8	1,073.25	134.16
12. Cape Fear	H	28	3,730.64	133.24
13. Lake Lure	C	32	4,192.00	131.00
14. Southern Pines	F	21	2,725.00	129.76
15. Rutherfordton	C	34	4,210.25	123.83

Sustaining Memberships

Sustaining memberships are available to individuals, businesses, and organizations. A sustaining member receives a certificate, voting privileges and all Association publications for one year. The cost of a sustaining membership is $50.

181 SOLD IN 1983-1984

DISTRICT 31-A

Asheville Lions Club
- Raymond Joiner ..... Asheville
- James Parker ..... Weaverville
- Murray Parker ..... Asheville
- W. B. Pippinger ..... Asheville

Enka Lions Club
- Don Andrews ..... Candler
- Bob Barnes ..... Candler
- Paul Carlock ..... Enka
- Jack Duckworth ..... Candler
- Bob Greene ..... Candler
- Jack Hall ..... Asheville
- Lawrence Henson ..... Candler
- Bob Hill ..... Candler
- Stewart Humphrey ..... Asheville
- Marvin Smith ..... Fletcher
- Earl Wise ..... Enka

DISTRICT 31-B

Avery County Lions Club
- Horney Insurance Agency .... Newland
- C. L. Loven Lumber Company . Pineola
- Northwestern Bank ..... Newland
- Sears Authorized Catalogue Sales Store ..... Newland
- Watauga S & L Association .. Newland

City of Progress Lions Club
- Clark Equipment Company .. Statesville
- Gardner Supply Company, Inc. ..... Statesville

Conover Lions Club
- Dale Bumgarner ..... Conover
- Charles Bunn ..... Conover
- Gary Coulter ..... Newton
- Henry Herman ..... Conover
- J. P. Hornbuckle ..... Conover
- W. Stine Isenhower ..... Conover
- A. L. Kiser ..... Conover
- Harry Miller ..... Conover
- Thomas Moser ..... Conover
- Hugh Setzer ..... Conover
- Lawrence Thomas ..... Conover

Mooresville Lions Club
- J. David Alford, M.D. ..... Mooresville
- W. K. Brawley ..... Mooresville
- Bryan Mills, Inc. ..... Statesville
- Citizens S & L Assn. ..... Mooresville
- Clinton Holdsclaw ..... Mooresville
- Mooresville Federal S & L . Mooresville
- L. B. Plastics, Inc. ..... Mooresville
- W. G. Steinmiller ..... Mooresville
- Sylvia Teeter ..... Mooresville
- Thomas B. Templeton, M.D. Statesville

Marion Lions Club
- R. L. James & Son ..... Marion

DISTRICT 31-C

Boiling Springs Lions Club
- Willie Blanton ..... Boiling Springs
- Gail Bridges ..... Boiling Springs
- Pervy A. Cline, Jr. ..... Boiling Springs
- Ben Diamonds ..... Boiling Springs
- Richard S. Greene ..... Boiling Springs
- Marion Lansford Jolly .. Boiling Springs
- Earnest McKinzie ..... Boiling Springs
- Eugene Washburn ..... Boiling Springs

Charlotte Independence Lions Club
- Don Wilburn ..... Matthews

Kings Mountain Lions Club
- Howard Bryant ..... Kings Mountain
- Johnny Reavis ..... Kings Mountain

Lowell Lions Club
- Landon Heck ..... Gastonia
- Foy Hege ..... Lowell

Shelby Lions Club
- Robert Arey ..... Shelby
- George Blanton, Jr. ..... Shelby
- Charles Cabaniss ..... Shelby
- Clay Cabannis ..... Shelby
- Roy Dedmon ..... Shelby
- F. T. B. Harris ..... Shelby
- Phil Hege ..... Shelby
- William J. Horn ..... Shelby
- Emile Jacumin, Jr. ..... Shelby
- John McBrayer ..... Mooresboro
- E. P. Riviere ..... Shelby
- David White ..... Shelby
- J. L. Wilkie ..... Shelby
- Lloyd Williams ..... Shelby
- Joseph Wright ..... Shelby
- Robert Yelton ..... Shelby

DISTRICT 31-D

Guilford College Lions Club
- Bob Blaylock ..... Jamestown
- A. W. Everhart ..... Greensboro
- Taft Matthews ..... Greensboro

Mocksville Lions Club
- John Walker ..... Mocksville

Ramseur Lions Club
- Guy F. Lane ..... Ramseur

Sedgefield Lions Club
- Morris Cockman ..... Greensboro

Top 15 Clubs In Percent of Increase Over 1982-1983 White Cane Contribution

Number of Clubs in Each District in Top 15 in Percent of Increase Over 1982-1983 White Cane Contribution

District	No. Clubs
A	1
B	2
C	4
D	0
E	0
F	4
G	1
H	1
J	2
	15

Club	District	White Cane Contribution 1982-1983	White Cane Contribution 1983-1984	Percent of Increase
1. Fayetteville	F	$ 200.00	$2,400.00	1100
2. Gastonia Noon	C	55.00	650.00	1082
3. West Iredell	B	300.00	2,000.00	567
4. Crawford	J	54.48	330.00	506
5. Swannanoa	A	200.00	870.00	335
6. Aurora	J	132.00	572.00	333
7. North Wilkesboro	B	278.96	1,160.00	316
8. Cornelius	C	516.00	1,805.50	250
9. Lillington	F	72.00	216.00	200
10. Laurel Hill	F	435.00	1,298.00	198
11. Cape Fear	H	1,400.00	3,730.64	166
12. Lake Lure	C	1,618.90	4,192.00	159
13. Matthews	C	640.00	1,600.00	150
14. Massey Hill	F	130.00	312.00	140
15. Enon	G	252.00	595.00	136

Scholarship Recipients 1983-1984

Year	Student	School	Hometown	Amount	District
1st	Sala Mark Christie	Richmond Technical College	Rockingham	$ 500	F
1st	Laura Elizabeth Corn	Isothermal Comm. College	Union Mills	500	C
1st	Michael John Dee	Roanoke Bible College	High Point	1,000	D
4th	Charlene Margaret Gaddy	UNC-Greensboro	Siler City	1,250	G
1st	Janet Faye Gregory	NC A&T University	Elizabeth City	1,000	J
1st	Carol Yvonne Hendrick	High Point College	Lexington	1,000	E
2nd	Beverly Diane Helton	UNC-Chapel Hill	Ellenboro	1,250	C
1st	Angela Yvonne Hicks	Rutledge College of G'boro	Greensboro	500	D
1st	Ronda Hoglen	Western Carolina University	Clyde	1,000	A
1st	Belinda Carol Hunter	UNC-Greensboro	Raleigh	1,000	G
1st	Durwood Carlyle Hunter	East Carolina University	Raleigh	1,000	G
3rd	Donald Lynn Jenkins	NC State University	Conway	1,250	J
4th	Denna Sue Locklear	UNC-Greensboro	Greensboro	1,250	D
1st	Dottie Jean McCormick	Tech. School of Alamance	Greensboro	500	D
3rd	Alice June Martin	NC State University	Taylorsville	1,250	B
4th	Michael Douglas Mizzell	East Carolina University	Ahoskie	1,250	J
1st	Vanessa Lorraine Ragland	UNC-Chapel Hill	Roxboro	1,000	G
2nd	Earl Thomas Rogers	Wingate College	Charlotte	1,250	C
1st	Karen Denise Rountree	Forsyth Technical Institute	Winston-Salem	500	D
1st	Terri Lynne Smith	Guilford Tech. Institute	Liberty	500	D
Grad	Debra Inez Thompson	Atlanta University	Charlotte	500	C

DISTRICT 31-E

Kannapolis Lions Club
- Walter Bost ..... Kannapolis
- Bernard Hileman ..... Kannapolis

Landis Lions Club
- Bobby Brown ..... Landis

Mt. Pleasant Lions Club
- Coy Black ..... Gold Hill
- Roy Casper ..... Concord
- Doug Cooper ..... Mt. Pleasant
- Gene Hough ..... Mt. Pleasant
- Ned Hudson ..... Concord
- Vann McGlamery ..... Stanfield
- Charles Ritchie ..... Mt. Pleasant
- Foy Ritchie ..... Concord

Rockwell Lions Club
- Marvin Hall ..... Rockwell
- Grover Waller ..... Rockwell

Stanfield Lions Club
- I. H. Blair ..... Stanfield
- Bill W. Hinson ..... Stanfield
- R. E. Maquire ..... Stanfield
- O. Y. Tucker ..... Stanfield

DISTRICT 31-F

Lumberton Lions Club
- Jim Kirkland ..... Lumberton

Southern Pines Lions Club
- C. H. Blue ..... Southern Pines
- Henry Clayton ..... Southern Pines
- John Davison ..... Whispering Pines
- J. Douglas Hoffman .... Southern Pines
- Henry Jordan ..... Southern Pines
- V. Paul McDonald ..... Southern Pines
- Carroll Nuttall ..... Southern Pines
- Pine Needles Country Club ..... Southern Pines
- Frank Ringenback ..... Pinehurst
- B. G. Runnell ..... Southern Pines
- Herbert Schryner ..... Southern Pines
- Arnold Seawell ..... Southern Pines
- Mrs. M. Gladys Sims . Whispering Pines
- Edward T. Taws, Jr. ... Southern Pines
- John W. Webster ..... Southern Pines

Spring Lake Lions Club
- Howard B. Pate, Jr. ..... Spring Lake

Whiteville Lions Club
- James Odell Lee ..... Whiteville
- J. C. Lennon ..... Whiteville
- Ed L. McGirt ..... Whiteville
- Stanley E. Shearin ..... Whiteville

DISTRICT 31-G

Greensboro Host Lions Club
- Blair Dailey ..... Greensboro
- Robert F. Farley ..... Greensboro
- James E. Filipski ..... Greensboro
- Thomas M. Gaylord, Jr. ... Greensboro
- Greensboro Lady Lions Club Greensboro
- A. C. Jones ..... Greensboro
- T. Z. Lauten ..... Greensboro
- Lineberry Funeral Service . Greensboro
- C. A. Manchester ..... Greensboro
- Thomas R. Neese ..... Greensboro
- Frank R. Poole, III ..... Greensboro
- Joe Howard Ridge ..... Greensboro
- James Weikel, Jr. ..... Greensboro

Roxboro Lions Club
- C. Eugene Edmonds ..... Roxboro

Wake Forest Lions Club
- Robert Shankland ..... Wake Forest
- Lyons Stores ..... Wake Forest

Warrenton Lions Club
- Ida M. Davis ..... Warrenton
- Bernard Thompson ..... Warrenton

DISTRICT 31-H

Hampstead Lions Club
- John Nickels ..... Hampstead

Havelock Lions Club
- Evelyn S. Morse ..... Havelock

DISTRICT 31-J

Ahoskie Lions Club
- Godwin Smith ..... Ahoskie

Edenton Lions Club
- Coach House Inn ..... Edenton
- E. L. Hollowell ..... Edenton

Hertford Lions Club
- William Claude Brinn ..... Hertford
- Tommy Harrell ..... Hertford
- Wallace Nelson ..... Hertford
- William Rohrer ..... Hertford

Rocky Mount Evening Lions Club
- Milton Bass ..... Rocky Mount
- Clarence Joyner ..... Rocky Mount
- Tom LeCroy ..... Rocky Mount
- Jack Peterson ..... Rocky Mount
- Ed Sharpe ..... Rocky Mount
- George Tharrington ..... Rocky Mount

Rocky Mount Luncheon Lions Club
- Betts & Co. ..... Whitakers
- Ruby Blythe ..... Rocky Mount
- Georgia G. Cooper ..... Rocky Mount
- Ronald Deans ..... Rocky Mount
- Dilso Enterprises, Inc. ..... Sanford
- Eugene Ferro ..... Rocky Mount
- Planters National Bank .. Rocky Mount
- Smithson, Inc. ..... Rocky Mount
- Standard Electric Co. .... Rocky Mount
- Systems Control, Inc. ..... Kenly
- Richard Y. Tharrington .. Rocky Mount
- Lynn Tilley ..... Rocky Mount

Weeksville Lions Club
- Maurice K. Berry, Jr. ... Elizabeth City
- C. F. Bright ..... Elizabeth City
- Melvin W. Bright ..... Elizabeth City
- Reuben E. James ..... Elizabeth City
- Paul Kreauter, Jr. ..... Elizabeth City
- Kent A. Luton ..... Elizabeth City
- Wayne Parker ..... Elizabeth City

Wilson Evening Lions Club
- Robert P. Hollar ..... Wilson
- Rickie Moore, Carolina East Sales ..... Greenville
- Mrs. Sallie K. Moore ..... Wilson

DISTRICT

Jerry B. Holladay

District 31-A Lions Roar For Eliada Homes

On October 8, 1983 the Lions of District 31-A held their second Annual Auction for Eliada Home for Children. Over $25,000.00 was raised for a second year in this joint effort by all District 31-A Lions. PDG Ron Daniels spearheaded this year's auction.

The 31-A Lions have been deeply involved in the work at Eliada Home since the mid 60's when they built Lions Cottage on the campus. The annual auction provides operating funds for Lions cottage and other service offered at Eliada. Each year nearly 200 different abused, dependent, and neglected children receive care at Eliada.

Plans for the 1984 auction are already under way. Lions visit area businesses acquiring new, collectable, and antique items. Local radio and television coverage plays a major role in the success of the auction.

On auction day, volunteer auctioneers from Western North Carolina sound out the chant. Antique automobiles, furniture, and collectables attract the interest of the collectors. New merchandise of every variety, radios, stereos, televisions, housewares, toys, motorcycles, and furniture are among the items sold. Among the most popular items are certificates for dinners in local restaurants, gasoline, hotel and motel accommodations and holiday vacations. All gifts are tax deductible.

A feature attraction on auction day is the regional clogging competition. Numerous groups compete well into the evening for trophies and prizes. This year's contest was directed by Lion Jack Kennedy, President of the Little River Lions Club.

District 31-A Lions would like to express their appreciation to the individuals and businesses of Western North Carolina who gave items for the auction and WLOS TV for their coverage of the event. A special thanks to Sheldon Summerlin and the staff of WWNC radio for their tireless efforts for the auction.

The District 31-A Auction for Eliada Homes is more than a project — it gives new hope for families and children served at Eliada Home.

Lions Stewart Humphrey, Executive Director of Eliada Homes, PDG Ron Daniels 1983 Auction Chairman, Bob Gibeau, Don Dotson. Joyce Sintelle and Joe Silvers, 1984 Auction Chairman.

A Dream Is A Dream Is A Dream

A blind woman's dream has become a successful reality. Marjorie McCune's dream of a "happy home" for the blind became a reality in March, 1979, after 5 years of hard work by dedicated Lions of District 31-A.

The Marjorie McCune Memorial Center for the handicapped was dedicated by Lion Ralph A. Lyman, President of Lions International at that time. The Center was opened in April of 1979 under the direction of the Western North Carolina Lions, Inc.

This home for the blind and visually handicapped persons was made possible through the cooperative efforts of the Lions Clubs of District 31-A, industry and businesses throughout the area, and the numerous friends of the late Mrs. McCune.

Sine it's opening, the Center has received continuous financial support from the Lions Clubs of the district, friends and supporters of the project, and substantial assistance from the North Carolina Lions Association for the Blind. All this assistance was needed and appreciated as the Center struggled in it's infancy. The

31-A

Howell McCracken

Ronald B. Daniel

Home is now operating at full occupancy on a self-supporting basis. However, donations are still needed and are placed in a special fund for major capital equipment replacement.

The Western North Carolina Lions, Inc. board of directors is made up of Lions representing each zone in District 31-A. These Lions from the mountains still administer the business of operating the McCune Center, with the day-to-day operation directed by a resident manager.

Eye Screening Vans

The Western North Carolina Lions, Inc., continues to operate two eye screening vans, in an effort to detect eye problems of pre-schoolers and children in the lower grades in public schools throughout the district. Many clubs also use the vans at private and church kindergartens. About 15,000 children have their eyes checked each year with over 10% referral in some areas.

The eye screening project was started in District 31-A in 1971. This project also has received financial assistance from N.C.L.A.B., in addition to the ongoing support furnished by the Lions of the district.

bmp
blind made products

HANDCRAFTED
IN THE HOMES OF
NORTH CAROLINA
BLIND AND VISUALLY IMPAIRED

SUITABLE FOR
FUND RAISING PROJECTS

NC DEPARTMENT OF HUMAN RESOURCES
DIVISION OF SERVICES FOR THE BLIND
5310-A FAYETTEVILLE RD., RALEIGH, NC 27603
CALL (919) 733-4877

DISTRICT

Hubert M. Morrow

Mooresville Lions Club Free Health Clinic

High blood pressure checks was a new part of the Mooresville Lions Club's health clinic October 20 at the War Memorial.

The hypertension tests were offered in addition to glaucoma and diabetes examinations.

Local Lions Club members met September 22 with state Lions Club and Health Services Leaders. Robert E. Spencer, the executive director of the North Carolina Lions Association for the Blind, and Don Batts, a representative of the Chronic Disease Section of the Division of Health Services, discussed the operation of the free clinic, which was held from 10 a.m. to 6 p.m. with the Lions.

The health clinic is nothing new to the local club. About every three years, the Lions hold a clinic as a public service activity. Between 1,000 and 1,500 Mooresville area residents took part in the clinic.

The diseases screened at the local clinic were serious health problems for the entire nation. But all three of the diseases can be successfully controlled if detected early.

The local Lions received help in running the free clinic from county and private health organizations.

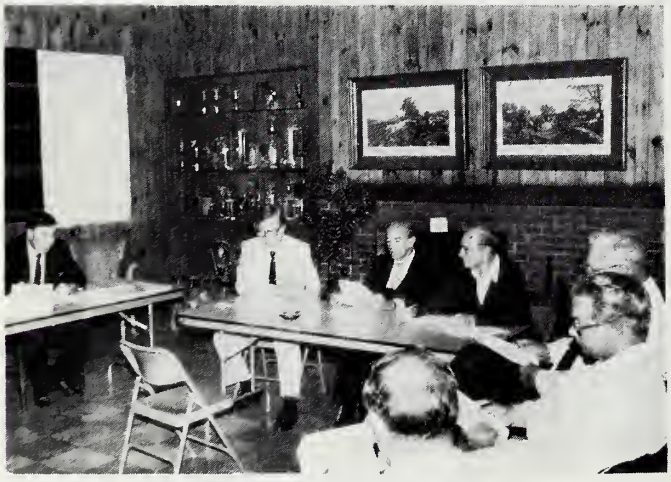

Drug Abuse Project

The Lake Norman Lions Club has taken on a special community project this year. President Bill Ducker announced last month that the Lions are seeking to determine the need for help with drug abuse prevention in Southern Iredell County. A special committee, headed by Leonard Piedmont, has been organized to investigate possibilities. On Thursday, September 27, a community-wide meeting was held at First Presbyterian Church in Mooresville. Sixty civic and business leaders from Southern Iredell met to hear a presentation by Lyn Hay of the Cup of Water counseling center in Statesville.

Marion Lions Realize Dream

The Marion Lions Club has seen a dream come true with the dedication of the Blue Ridge Terrace Project. For the past three years, the Marion Lions Club has been involved with the development and the completion of a sixty-unit housing complex for the elderly which has been a great challenge with pleasing results.

The Marion Lions Club received a direct loan of $1,800,000.00 from Housing and Urban Development (HUD) for Section 202 housing for the elderly. This program's funds are made available to approved non-profit corporations in housing deprived areas for the sole purpose of providing decent housing for the elderly citizens of our nation. Due to budget cuts, this Section 202 housing program is in serious jeopardy of being reduced to ineffectiveness. Also, a grant of $97,000.00 was given by the Appalachian Regional Commission for site preparation. This complex contains sixty units of small efficient apartments furnished with kitchen appliances, safety devices, and intercom systems. The building has a commons area with a kitchen facility, modest meeting room, lobby, library, laundry facilities, and administrative offices.

The club had to raise $10,000.00 seed money from the community at the very outset of the project and all the way through to completion of the project the Marion Lions Club maintained a high degree of visibility in the community.

31-B

Shaw Brown

Robert G. Frye

Taylorsville Lions Sponsor Fair

The 38th annual Alexander County Agricultural Fair was held in August at the fairgrounds located just off Hwy. 16 south of Taylorsville.

Sponsored by the Taylorsville Lions Club, the fair featured Magic Midway rides, shows, and concessions. Magic Midway, owned by Randy Roach of Charlotte, N.C., is now in its third season of operation in Alexander County.

Friday was Family night. Saturday was free gate from 2:00 p.m. until 5:00 p.m. Senior citizens and visually handicapped persons had free rides and food during the free gate period.

On Tuesday, Harry Gant was featured with his SKOAL Bandit from 7:30 p.m. until 9:30 p.m.

In addition, a goat milking demonstration was slated for each night beginning at 8:00 p.m.

The Fair's exhibit hall contained some 41 booths, including commerical, civic, and individual displays.

First, second, and third-place ribbons were pinned on individual entries of canned goods, baked goods, cut flowers, field crops, crafts, etc.

The exhibit hall was open each evening for viewing by the public. Livestock entries, including chickens, pigs, and cows, were also judged. A display of farm equipment was set up near the livestock exhibit area.

Lion of the Year

Ed Lippard was presented with the Lion of the Year Award in the East Iredell Lions Club. He is secretary-treasurer and deputy district governor of Region Four. Making the presentation was John Berry, state promotions chairman and past district governor.

DISTRICT

Thomas R. Topping

Clyde Sain is "Supersalesman"

"No service organization can exist for long without a dependable source of revenue. For the small membership Lions Club of Polkville, N.C. Clyde Sain has provided a substantial part of that needed revenue. He has done it with dedication and dependability.

Clyde has been handicapped by a crippling condition all of his 67 years. Until his retirement in 1958 Clyde was

employed as a shipping clerk in a textile dying plant. For 15 years he has been unable to walk without considerable assistance. However, his enthusiasm for Lionism and the work of the Lions is not diminished by his "handicap."

For several years Clyde has plied his "trade" of selling Lions Club brooms, fruit cakes, candy, light bulbs, etc., from a small garden tractor on which he covers Polkville and the surrounding area. He has become a familiar sight at the stores, service stations, bank, crossroads, and any special activity of the community.

Clyde has been the recipient of four "Lion of the Year" awards, and has received commendations from several local and district groups. To the cause of Lionism Clyde is faithful, dedicated, and unceasing. May his tribe increase!"

As District Governor Rudy Topping, and White Cane Committee member Kevin Byrnes, look on, President Roy Bigham presents a check for $7,400 to District White Cane Chairman George Crosby as an extra contribution over and above the District goal. Charlotte Southern Lions Club contributed a total of $8,800 for 1983-84. The 32 member club averaged $275 per member and broke the all-time state record for per member contributions.

Left to Right: Rudy Topping, District Governor, 31-C; Kurt Muller, Lake Lure Lions Club; Walker Carriker, President, Lake Lure Lions Club; Claude Helon, Deputy District Governor, 31-C

31-C

Farris A. Brantley

Eugene Tiddy

87 Year Old Lion Sets White Cane Candy Days Record

Kurt Muller, an 87 year old Lion with the Lake Lure Club, collected $1284.44 in donations during the Lions October White Cane Candy Days Drive. Although old in the term of years, he is young in spirit and is a very energetic and devoted Lion. He conducted his Candy Day drive outside in a shopping area in both favorable and unfavorable weather conditions. This is undoubtedly a record for a Lion of his age.

Lion Kurt was born in Breslau, Germany, September 28, 1896. He moved with his parents to the Bronx, New York in 1902. He started work at age 14 which forced him to attend high school at night, taking seven years to earn his high school diploma.

He married the former Carolina Harber in 1917 and they have two sons — one in Switzerland and the other in Pleasantville, New York. Lion Kurt worked as an instrument and model maker for Bell Laboratories for 44 years and retired at the age 65.

Lion Kurt and his wife purchased 13 acres of land near Lake Lure and moved to North Carolina in 1962 where he was active in scouting and the National Rifle Association. When the Lake Lure Lions Club was formed in March, 1979, Kurt joined as a Charter member. He has held key positions in the club as second vice-president, Lion Tamer, Song Leader, and Chairman of the Publicity Committee. He has a perfect attendance record and earned the Club Lion of the Year Award for 1981-82.

Since his wife died in 1979, he has lived alone with his dog "Tressy" and devoted his time to Lionism and community service.

Lion Paul Tucker, president of the Lake Norman South Lions Club is shown presenting the Guiding Lion Award to Lion Wayne Roberts of the Davidson Club. The Davidson Club sponsored formation of the new Lake Norman South Club in 1981 and 1982.

Loion District Governor Rudy Topping, right, is shown with Lion Richard Burts, secretary of the Davidson Club on the Governor's official visit to the Davidson Club. The District Governor is shown opening an appropriate gift of ice cream "topping" to District Governor Topping.

DISTRICT

Fred W. Sapp

NO ARTICLES SUBMITTED

CLUB "50" TOTALS — *(Continued from page13)*

B	George Clay, St. Stephens	55.00	50
B	Harold Early, Cajah's Mountain	55.00	50
B	Butch Smith, Cajah's Mountain	55.00	50
C	Marion L. Jolly, Boiling Springs	55.00	50
D	Mike Ingle, McLeansville	55.00	50
F	Herbert Schryver, Southern Pines	55.00	50
E	William Rhodes, Cleveland	54.50	50
J	Larry Swain, Columbia	54.17	50
J	R. T. Bowling, Williamston	54.00	50
B	Charles Tibbs, Newton	53.94	50
J	Thomas D. Jones, Sharpesburg Community	53.00	50
C	Billy R. Ballard, Pawtuckett	52.54	50
C	Wayne Brown, Pawtuckett	52.54	50
C	Harold L. Davenport, Pawtuckett	52.54	50
C	Charles C. Hayes, Pawtuckett	52.54	50
C	Billy E. Helms, Pawtuckett	52.54	50
C	Thomas Allen Kinsey, Pawtuckett	52.54	50
C	James A. Laxton, Pawtuckett	52.54	50
C	Archie M. McArver, Pawtuckett	52.54	50
C	Samuel Robert McKinzie, Pawtuckett	52.54	50
C	Thomas E. Swaggerty, Pawtuckett	52.54	50
D	Ken Guffey, McLeansville	52.02	50
D	Robert E. Medlin, Oakview	52.00	50
D	A. Konchar, Hamilton Lakes	52.00	50
B	John Lackey, Mooresville	52.00	50
J	Jim Hodges, Belhaven	51.74	50
D	John Lowe, McLeansville	51.00	50
E	W. S. Bogle, Concord	51.00	50
J	Charles Pollard, Sharpesburg Community	51.00	50
D	Bob Lewis, McLeansville	50.50	50
D	Paul Gilgo, Walkertown	50.23	50
G	Ronnie Shelton, Cary	50.06	50
A	Don Andrews, Enka	50.00	50
A	Clayton Baker, Hot Springs	50.00	50
A	Bob Barnes, Enka	50.00	50
A	Jack Duckworth, Enka	50.00	50
A	Gerald Greene, Enka	50.00	50
A	Robert Greene, Enka	50.00	50
A	Jack Hall, Enka	50.00	50
A	Lawrence Henson, Enka	50.00	50
A	Stewart Humphrey, Enka	50.00	50
A	Ray Joiner, Asheville	50.00	50
A	Joe Justice, Hot Springs	50.00	50
A	James Parker, Asheville	50.00	50
A	Murray Parker, Asheville	50.00	50
A	W. B. Pippinger, Asheville	50.00	50
A	Robert Ponder, Hot Springs	50.00	50
B	Calvin Anderson, Cajah's Mountain	50.00	50
B	Ray Beane, Cajah's Mountain	50.00	50
B	Wayne Bolick, Cajah's Mountain	50.00	50
B	Harley Buff, St. Stephens	50.00	50
B	Charles Bunn, Conover	50.00	50
B	W. Bush, Cajah's Mountain	50.00	50
B	Steve Cherry, Cajah's Mountain	50.00	50
B	Gary D. Coulter, Conover	50.00	50
B	Carrol Curtis, Cajah's Mountain	50.00	50
B	Howard Edmisten, Cajah's Mountain	50.00	50
B	George Fitts, Cajah's Mountain	50.00	50
B	Bill Franklin, Cajah's Mountain	50.00	50
B	Charles Franklin, Cajah's Mountain	50.00	50
B	John Greene, Cajah's Mountain	50.00	50
B	Brad Harmon, Cajah's Mountain	50.00	50
B	Wade Hartley, Cajah's Mountain	50.00	50
B	Charles Herman, Cajah's Mountain	50.00	50
B	Earl Keener, Cajah's Mountain	50.00	50
B	Sy McCall, Cajah's Mountain	50.00	50
B	James McGinnis, Cajah's Mountain	50.00	50
B	Jim D. McRee, Maiden	50.00	50
B	Franklin Pope, Newton	50.00	50
B	Darrell Pritchard, Cajah's Mountain	50.00	50
B	Evans Props, Maiden	50.00	50
B	Michael Reott, Maiden	50.00	50
B	Jerry Starnes, Cajah's Mountain	50.00	50
B	Lawrence Thomas, Conover	50.00	50
B	Gordon Thompson, Cajah's Mountain	50.00	50
B	Hug Watson, Cajah's Mountain	50.00	50
B	James Wilson, Newton	50.00	50
C	Paul Alwine, Hickory Grove	50.00	50
C	Paul Blair, Hickory Grove	50.00	50
C	Willie Blanton, Boiling Springs	50.00	50
C	Neill Carson, Jr., Bessemer City	50.00	50
C	Ben Diamond, Boiling Springs	50.00	50
C	Glen Dunham, Hickory Grove	50.00	50
C	Eugene Froneberger, Bessemer City	50.00	50
C	Joseph Hoyle, Fallston	50.00	50
C	Clyde Lutz, Bessemer City	50.00	50
C	Sam McDonald, Fallston	50.00	50
C	Ernest McKinzie, Boiling Springs	50.00	50
C	William Odom, Hickory Grove	50.00	50
C	Raymond Old, Hickory Grove	50.00	50
C	Harold B. Robinson, Bessemer City	50.00	50
C	James Shields, Hickory Grove	50.00	50
C	Harry Smith, Hickory Grove	50.00	50
C	Robert Trent, Hickory Grove	50.00	50
C	Eugene Washburn, Boiling Springs	50.00	50
D	Bob Blalock, Guilford College	50.00	50
D	David Hanner, Greensboro Host	50.00	50
D	John Harris, Dobson	50.00	50
D	Jim Hewitt, Dobson	50.00	50
D	Bailey Hobgood, Greensboro Host	50.00	50
D	Wesley Jones, Horneytown	50.00	50
D	Chet Manchester, Greensboro Host	50.00	50

(Continued on page 44)

COMPLIMENTS OF

Charlotte Ford Tractor

Ford Tractors Equipment

1700 Starita Rd. at Graham
Charlotte, N.C. 28206

704-596-8900

N.C. TOLL FREE 1-800-532-1011

31-D

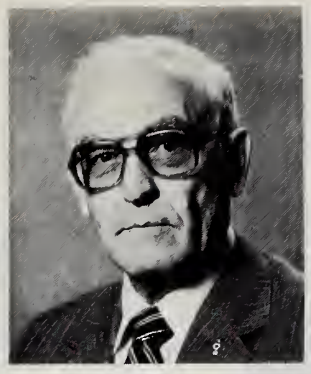

Harold Warner

Robert 'Pete' Wright

Durham Has New Club! New Clinic!

The Diagnostic Lions Club is unique in all Lionism. It is chartered for the primary purpose of sponsoring the Diagnostic Eye Clinic which is, itself, unique. It proposes to encourage others to join in such a purpose and to serve as an example in promoting this concept. It also hopes to remind others of the need to remain vigilant and to work hard in the common goal of preventing blindness. It endorses the principles of screening programs and of research aimed at diagnosis and treatment.

It is proud of these program-benefits of the past and believes in putting yesterday's research into today's practice.

To this end it endorses and promotes the work of the Diagnostic Eye Clinic.

While the primary thrust of the Diagnostic Eye Clinic is the screening and diagnosis of conditions related to glaucoma and diabetes, its evaluation of retinal and macular problems such as those seen in hypertension, aging, etc., is also an important function.

The importance of such a clinic is at once apparent when one considers that the overwhelming causes of blindness are associated with the above-mentioned conditions.

There are many ways in which these conditions may be assessed and properly treated. Some of these were impractical only a few years ago.

Now, however, a clinic such as this can serve as an extension of the doctor's office, hospital clinics, and public health or industry screening. Being sponsored by Lions Clubs it can provide better services to more people because of Lions' dedication to prevention of blindness from these and other conditions. At the most, a sight-saving diagnosis may be made; at the least, a profile will be established that may have later diagnostic value.

Specialized equipment for screening and diagnosis is made available and public information is provided by Lions information programs. Numerous tests are available that are not performed in the usual doctor's office.

Referrals may be made to the clinic by Lions Club members and this is strongly encouraged. Others may also refer and people may come without referral if they first call for an appointment.

The Diagnostic Eye Clinic is always available for public health and physician referrals as well as those by optometrists and others concerned with eye conditions.

Diagnostic tests are generally covered by insurance and Lions will consider assistance when it is necessary.

LIONS CLUB INDUSTRIES, INC.
POST OFFICE DRAWER 11305
1810 EAST MAIN STREET
DURHAM, NORTH CAROLINA 27703

DISTRICT

Thomas L. Keels

Thirty Area Residents May Have Saved Their Eyesight

Thirty Stanly area residents could very well have saved their eyesight by submitting themselves to free tests for symptoms of glaucoma, diabetes, high blood pressure, and visual acuity at the Wiscassett Memorial YMCA Pavilion.

A Total 628 persons took advantage of the free screening clinic arranged by the Albemarle Lions Club with the assistance and cooperation of individuals representing some 15 other professional, civic, and service organizations.

Of this total, 30 were found to have abnormal readings on one or more of the four tests. And of these 30, three were determined to have readings signifying evidences of glaucoma.

All 30 with abnormal readings were not under the present care of physicians and had no idea they possessed symptoms of the three diseases. They were provided with referral forms to their own doctors.

Two of these reported to the Stanly County Health Department early Monday morning for additional examinations.

In addition to the 30 people referred for treatment, the Lions received 47 eye wills during the day.

"This means," a club spokesman said, "that around 94 people some day will be able to see again. This, coupled with the fact that the 30 who could have lost their eyesight were referred for proper medical treatment, makes the entire clinic a most worthwhile endeavor."

Sixty-six volunteers assisted in administering the over 2,400 tests during the day.

Spearheading the clinic for the sponsoring Lions Club were Martin Deese and Wayne Sasser. "They did a terrific job," said President Steve Blalock. "Because of their tireless efforts, everything fell into place real smoothly. I want to compliment them highly for their work."

Dr. Larry Jenkins, local ophthalmologist and members of his staff performed the glaucoma tests.

Unionville Sponsors Birthday Celebrations

On Sunday, Sept. 10, Grandparents day, the Guardian Care nursing home residents in Monroe, N.C., were given a guardian care birthday party. The Unionville Lions and Lioness Clubs played a very large part in the planning and providing of entertainment for this wonderful event.

There were 19 birthdays celebrated. Two of these were blind. In attendance were 58 residents, 20 staff members, and families of residents. Three Lioness Club members and four volunteers provided the entertainment.

31-E

William R. Udovich

Richard Staton

Rockwell Lions, Ladies Get New Old Home

What's a group of women doing in a den of Lions?

If you're talking about the Rockwell Woman's Club and the Rockwell Lions Club, they may be celebrating a new clubhouse in an old building — the former Rockwell railroad depot.

Southern Railway gave the old depot building to the woman's club on the condition that the club move it from its former location just a stone's throw away from the Rockwell tracks on Depot Street.

The women were more than willing to oblige — but they didn't own any land on which to relocate the building.

That's where the Lions stalked into the picture.

Some of the women's husbands were Lions, and that club happened to own some land on Miller Street about a mile southeast of town.

The Lions also happened to be looking for a clubhouse, and roared their approval of the project. Jo Kepley said she and Betty Short of the woman's club get "carried away" with old buildings. Mrs. Kepley helped work on the history room of the Faith Baptist Church. Since the building was moved to Miller Street, the two have plotted out every aspect of the restoration, from using the original light gray paint to landscaping with loading docks on the side of the building and — they hope — crossties and tracks, compliments of Southern Railroad.

Mrs. Kepley said the depot won't be completely restored for another two years. The roof and interior need work. And the clubs don't have the money to fix them right now.

Claude Bost, a former president and active member of the Lions Club, said the building will be used as a clubhouse by both clubs. He said the two clubs will meet independently, although "the two clubs get together once in a while and discuss politics" and plan to hold one or two annual affairs to get all the members' families together.

Also, he said, the old depot building will be open to the public for special events and open houses, and will probably contain some relics of the old railroad days.

Concord Lions Serve

Members of the Concord Lions Club have taken on the project to transport Mr. Charles Mullis, 222 Simpson Street, N.E., Concord, N.C., to the Nalle Clinic Kidney Center in Charlotte for kidney dialysis treatment. This treatment is required twice each week and the Concord Club will furnish transportation each Wednesday. The Concord Lions will drive their personal cars to Charlotte and back, 50 miles round trip. Kidney disease strikes all ages and the Clinic treats 100 patients each day. Mr. Mullis is 98% blind, can only see a spot, and could not live without this treatment. The Concord Lions will continue this project until a Kidney Dialysis Center is built in Concord sometime in the spring of 1984.

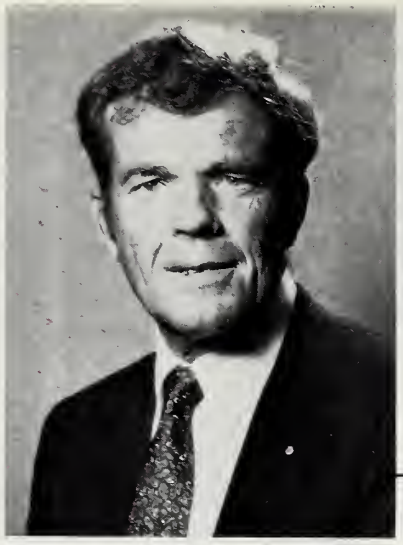

Harry L. Wicker

DISTRICT

Sampson Lions Sponsor Health Fair

Sampson Countians are pretty much overweight.

If the recent Sampson County Health Fair is any indication, nearly 60 percent of all Sampsonians have weight problems.

The fair was held April 16, and 17, 1983, under the sponsorship of the Lions Clubs throughout the county. WRAL-TV, in Raleigh, also backed the fair. Results have been tallied, and health screeners discovered 57 percent of Health Fair participants weighed too much.

The figures may or may not be indicative of the whole county. A total of 1,071 people from ages 18 and up attended the free health screening program. But Bill Miller, a Lions Club member and co-chairman of the fair, says a majority that attended were in the older age brackets.

Besides the 57 percent of all participants with a weight problem, 26 percent had high blood pressure. Thirty-eight percent had vision defects.

A number of other conditions checked at the screening occurred at a considerably lower rate. Ten percent of participants were anemic, reflecting a deficiency of red blood cells. Four percent showed signs of possible diabetes, and five percent had oral problems.

Miller feels the screenings were successful. Using glaucoma as an example he said that perhaps 20 people were saved from blindness.

Fayetteville Lions Celebrate 50th Year

Local Lions Club members are paying their debts daily through their services to the community, according to former international director Wallace West, who spoke to the group in honor of its 50th anniversary.

West was the keynote speaker for the Fayetteville Lions Club, which is the third oldest Lions Club in the state. The occasion was celebrated with a banquet at the Lions Club Civic Center. West is a retired educator and superintendent from New Hanover County.

"Lions are daily repaying their debts in services," West said, adding that everyone accumulates debts and not all of them can be measured in dollars and cents. "You strive to pay those obligations by performing deeds of kindness."

West pointed to the group's efforts in helping the visually impaired by playing a key role in opening the city's blind center and through their work with the Boys Home.

West culminated an evening in which Fayetteville Mayor Bill Hurley honored the group, and the entire organization paid tribute to A. E. Cook and John Creed, the last two living members of the group when it was chartered on October 25, 1933. The group originally was chartered with 21 members.

A letter from President Ronald Reagan's office congratulating the group on its 50 years of service was read by Adrian Williams, a former vice president of the group.

The letter, written by Dodi Livingston, a special assistant to the President, said the group's work in establishing a hearing aid bank in the city and their efforts in building the Lions Club structure on W. Rowan St. "were a tribute" to the area.

Also in attendance were three of the group's eight past and present district governors and other dignitaries within the Lions Club organization.

31-F

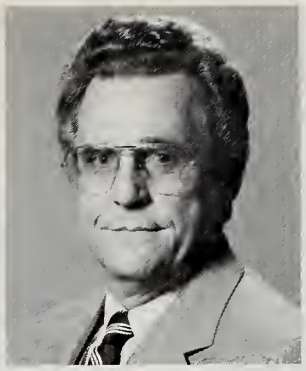

Charles A. Register

Benjamin Sealey, Jr.

New Home For Candor Lions

Lion President Ray Reynolds, of the Candor Lions Club, sends a picture of the new Clubhouse and Community Building. Under the direction of the Building Committee Chairman, Deputy District Governor C. J. Reynolds, renovations on the building have been completed. The club has spent in excess of $32,000.00 on moving, setting up, and remodeling this old building, which once was the meeting place for the Biscoe American Legion.

Over 2,000 man-hours have gone into the project, which indicates the enthusiasm of a dedicated club to promote Lionism in its community.

Lumberton Lionesses Serve

The annual party for the visually handicapped on Monday, October 24, 7:00 p.m., at the O. P. Owens Auditorium was a highlight of the Lioness Club year. Excellent cooperation and participation by Lioness Club members, serving on all the committees, was well rewarded. As usual, guests said it was "the best party" they had attended. The Lions Club gave each member a bag of Halloween candy, contributed to the gift for Billie Honeycutt, helped provide transportation, and assisted Lioness Club members in various ways at the party. The Cosmetic Outlet contributed a gift for each guest, and various businesses in town donated food for the dinner.

Staff photo by DON ROBERTS

Annual party

Thetis Stono (standing) tells some 60 members of the Lumberton Lioness Club and their visually handicapped guests at the club's annual supper party about her experiences at Camp Dogwood last summer. Helen Boykin also spoke of her activities at Dogwood. Those selected at the party for the 1984 camp experience were George Grant, Joshua Buie, Hoyt Lamm and Edgar Lovette. Mary Jennings, at 83, was the oldest guest attending. Entertaining with gospel music were the Christianaires of West Lumberton Baptist Church.

BB&T
It's More Than A Bank.
It's An Attitude.

DISTRICT

Klay K. K. Box

Apex Celebrates 46th

Gil Faber, club secretary, was named Lion of the Year by the Apex Lion's Club at its annual banquet.

John L. Stickley, past president of Lions International, spoke to the club members about the international scope of the Lions Club.

Approximately 150 people attended the banquet, held at the C. C. Jones Community Building in Apex.

Speaking to the Apex group, Stickley told about the international effects of the Lions Club's charitable works. Bringing his speech closer to home Stickley said, "Today this city of Apex is better off because a group of men 46 years ago founded this Lions Club." Stickley, who is from Charlotte, is the only N.C. resident to have served as president of Lions International.

The banquet was the 46th celebration of the club's founding here in Apex. Two charter members of the club were recognized for having perfect attendance since the beginning. W. Jennings Booth, Sr., and George Rogers were given certificates and special pins marking their 46 years of perfect attendance at club meetings.

Burlington Lions Club Excells

The Burlington Lions have had a busy and productive year. The members have had their usual White Cane Drive which netted over $1,300, their annual broom sale which grossed a record $28,400, a successful candy sale, and their annual Gun and Knife show.

In addition to their usual strong support for district, state, national, and international Lions monetary goals, the Burlington Lions, under the leadership of Lion President Bill Meredith, Jr., have made $500 contributions to each of two hospitals for support of Life-Line, held a Christmas party for blind persons in their area, sent a special award to Boys Home, and supported the Alamance Blind Bowlers to attend the Southeastern Tournament.

In-Kind Contributions 1983-1984

In Appreciation for Goods and/or Services Donated to Camp Dogwood

Belk's of Aberdeen, NC — 1 Cash Register
Bristol Knitting — 24 Sweaters
Cajah's Mountain Lions Club — Furniture
Ralph Drum — Fresh Cucumbers
Neil Gabriel — Cucumbers; Tomatoes; Green Peppers; Irish Potatoes; Shrimp; Beef Tenders; Green Beans.
Myrtle Garris — Bingo Prizes
Bob Hilderbran — Fresh Cabbage
Patterson Farms — Tomatoes
Rand Farms — Peaches
Rutherford College Lions Club — Leather Office Chair
Sir Walter Lioness Club — Pillow Cases; Sheets
Lion Bill Sumner — Light Bulbs

31-G

James Valsame

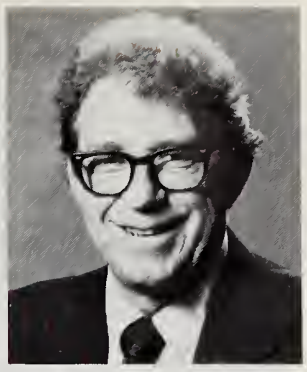

Robert J. Marley

Carrboro Lions Sponsor C.P.R. Training for Blind

Lions Clubs around the world provide services for the special needs of the sight impaired. With all of our emphasis on white canes, special radios and diagnostic equipment, one area of service is often overlooked. The sight impaired also want to be of service. It was with this in mind that the Lions of Carrboro, N.C. (District 31-G) combined with the Carrboro chapter of the American Red Cross to provide a very special, indeed, first of its kind program for local sight impaired citizens.

The idea began when volunteers with the Red Cross found a set of braille instruction books in an out-of-state chapter for teaching C.P.R. (Cardio Pulmonary Resuscitation). These books were duplicates of the standard Red Cross manual, complete with diagrams in raised print. They had been produced but never used. Upon further investigation, it was learned that the National Office of Red Cross would certify any handicapped person in any of their courses who could demonstrate the required skills. It was further learned that a C.P.R. program for the blind had never been attempted anywhere in the U.S. and probably not in the world. A call went out to the Carrboro Lions Club. Representatives of the club met with Red Cross administrators and instructors to review the project and to determine what help they might offer. Lion Alan Senter, who is also a certified Emergency Medical Technician, reviewed the proposal and took a plan of action to the club's board of directors. Here the project was turned over to Lion Mac McMorrow, Chairman of the Sight and Health Services committee and Lion Harvey Zelon whose credentials include being certified as both a Paramedic and a C. P. R. Instructor.

Ten students were transported to the Red Cross building in Carrboro and training began. The students were enthusiastic and very hard-working.

C.P.R. Instructor Al Hudson teaches the techniques to students Tammy Rorie and Darryl Eaton using the specially modified training manikin.

Lion Michael McMorrow (Far right) and Red Cross Instructor Al Hudson discuss the progress of the course with other instructors and students.

Lionism Strong in Garner

The stir of excitement in the Garner's Lions Den this year is the result of a new Lioness Club. The Garner Lioness Club is the pride, joy, and challenge of the Garner Lions. The 1984 Districts G-H-J Mid-Winter was hosted by the Garner Lions. (You can bet they depended upon their Lioness club for help.) Both clubs have been active in fund raising, community service, and service to Lions at District, State, and International levels.

I. K. Williamson

DISTRICT

Wayne Lions Support Corneal Transplants

Jerry Goodman is Wayne County's principal enucleator. He had the foresight to volunteer his time and the vision to help others. He's helping provide the miracle of sight to blind people. The funeral service licensee at Seymour Funeral Home in Goldsboro is one of more than 250 people in the state trained to remove the eyes for corneal transplants.

Today, between 175 and 200 North Carolinians await a call from their opthalmologist saying someone has donated their eyes, says Frances T. Hughes, executive director of the North Carolina Eye and Human Tissue Bank Inc. in Winston-Salem.

Only about 35 transplantable eyes are expected this month, says the director of the third eye bank in the nation, which was founded in 1951. The bank receives donations of about 700 eyes a year. About half of them are suitable to be used in a corneal transplant.

The N.C. Eye and Human Tissue Bank, Inc. is a

SUPERIOR CAT MAINTENANCE FREE BATTERIES
FOR CARS, TRUCKS, AND
LIGHT DUTY COMMERCIAL APPLICATIONS

High cranking power, high reserve capacity plus Cat toughness

CT CAROLINA TRACTOR & EQUIPMENT CO.
YOUR CATERPILLAR DEALER
CHARLOTTE N C ASHEVILLE N C GREENSBORO N C HICKORY N C
Caterpillar Cat and CB are Trademarks of Caterpillar Tractor Co

31-H

Harold B. Lee

James A. Applewhite

non-profit organization that receives about half of its budget from a contribution by the North Carolina Lions Association for the Blind, and the remainder from memorials, contributions, and other fund-raising activities.

"There is never any cost involved for the donor family and there is no cost for the tissue," Mrs. Hughes adds.

Three donors in Wayne County contributed six eyes to the bank in the past month, Goodman says. About 50 percent of the eyes donated contain corneas that are suitable for transplantation. The other eyes are used in research.

"The people of Goldsboro have provided more tissue than a lot of places in North Carolina of the same size," Mrs. Hughes says. She attributes the donations to the work of the area Lions clubs, which solicit eye wills, and the cooperation of hospital personnel, eye enucleators, and volunteers who transport the eyes.

"Until 1973, only medical doctors and medical students could perform eye enucleations," Goodman says. But that year, Wayne County Lions Clubs pushed for the introduction and passage of a bill allowing ophthalmologists, embalmers, registered nurses, licensed practical nurses and physician's assistants to train and become certified in eye enucleation. Former State Senator Thomas Strickland of Wayne County introduced the bill, which received approval.

The bill became necessary because at times a doctor was not available to perform the enucleation within four hours of death. Before the eyes may be taken, the death certificate must be processed, permission must be received from the next of kin, and the eye will must be checked.

Shortly after the change in the law, Goodman took the weekend course at North Carolina Memorial Hospital and became certified.

"As a member of the Goldsboro Downtown Lions Club, I wanted to do something to help. As you know, one of the Lions' chief projects is assisting the blind and gathering eye wills," Goodman says.

His Lions Club chapter paid for the course. The Wayne County Lions also bought the surgical instruments that are kept in the hospital room near the morgue where the procedure is performed.

The process, which takes about 30 minutes, involves the severing of five muscles and the optic nerve which hold the eye in place.

"You must be 18 years of age to sign an eye will," Goodman says, "but if a small child dies tragically, if the next of kin wishes the eyes be donated, they can sign the authorization."

Anyone who signs an eye will and returns it to the eye bank will receive a wallet-size card saying he is a donor. For about the past five years, licensed drivers have been able to mark a box on their licenses, also saying they are donors.

"Many people have signed an eye will, but, especially in a sudden death, the family has simply forgotten that the person was a donor," he says. "One of the most important things a donor should do is to make sure his wishes are known to his family."

Upon notification that a donor has died, the hospital nursing supervisor contacts the eye bank, which in turn arranges for the transportation of the tissue and contacts a registered enucleator.

Piedmont, Delta, and Eastern airlines provide transportation of human tissues free of charge.

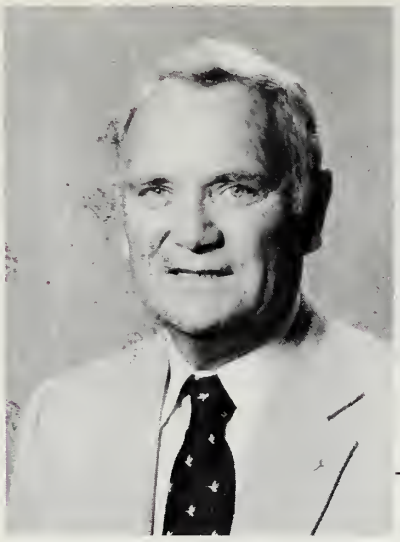

DISTRICT

Hugh W. Clinkscales

Beaufort County Lions Host Senior Citizens and Visually Impaired

For the past eight years the four Lions Clubs in Beaufort County have given the Senior Citizens and the Visually Impaired of the county a fish fry. The annual outing, in May, is traditionally held on scenic Bath Creek in Bath, North Carolina. The outing, for some, is the only time during the year that they have the chance to see and talk to one another.

The Lions of Washington, Bath, Belhaven and Aurora start planning the event early in April with a planning meeting. Jerry Hughes, (P.D.G.) and Chairman of the fish fry since its beginning, said, "Each Lion and club knows what they are responsible for and everything seems to come together before the six to seven hundred Senior Citizens and Visually Impaired arrive at 12:00 noon."

The Lions start early Saturday morning setting up tents and preparing the fish, potatoes and hushpuppies. It takes about 300 pounds of fish, 200 pounds of potatoes and 20 pounds of cole slaw. After the meal, everyone is entertained by a local singing group. When all the eating and singing is over, the group awaits the highlight of the day — choosing the oldest man and the oldest women present. The Master of Ceremonies begins at 70 and only eliminates a few; but, by the time he reaches 90, only a few hands are still raised and finally, the oldest is chosen. The average age of the winner has been about 92. Ray Brooks, Mayor of Bath, presents the honored winner with a gift.

By middle afternoon the buses and cars that brought the senior citizens and Visually Impaired begin to load up and depart — with a satisfied cargo who hope to return next year. Comments of the day range from the guests, "We sure enjoyed it and can't wait 'til next year," to the Lions, "This is one of the best projects that we do all year long. It gives us an opportunity to be Lions — to serve others."

As late afternoon approaches, the Lions begin to take down tents and clean up — tired but filled with a sense of great accomplishment.

31-J

Robert T. Lawson

Bertie Cartwright

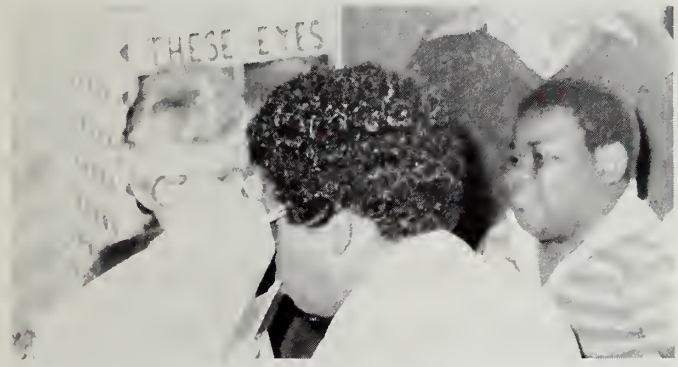

Edgecombe County Health Fair Combined Services for Successful Venture

More than 200 Edgecombe area residents received free health screenings at the Edgecombe County Health Fair on Saturday, October 22, 1983. Held at Parkhill Mall, the health fair combined the expertise of nearly 50 community health and human service agencies to provide information about healthy living habits and health screenings.

Fair participants received screenings for diabetes, oral cancer, high blood pressure, lung capacity, anemia, glaucoma, vision, height and weight.

Partially funded by a donation from the Tarboro Lions Club, the health fair was directed by volunteers from Edgecombe General Hospital, Edgecombe County Health Department, Edgecombe Technical College, Tarboro Clinic and Area L Health Education Center, and staffed by volunteers from participating agencies.

"The health fair was successful because of the willingness of the community and its agencies to spend their own time and money to provide a valuable public service," said health fair coordinator Diane P. Webster, EGH Community relations director. "Displays were designed for the population of this area, a rural, agribusiness area, and participants at the fair were able to ask questions about their health and daily living habits."

Will there be another Edgecombe County Health Fair? "Chances are that we'll all be working together again next fall," said Webster. "That's what happens when you have a good program with a good group of people."

A Major Step Forward

Lionesses are becoming a major factor in the growth of Lionism. Nowhere can this fact be more evident than at a Lioness meeting. On Sunday, November 20, a District Rally was held in Tarboro, N.C., for Lionesses of District 31-J. This meeting was the first attempt at getting together as a District for sharing information and ideas — a very successful attempt for all who participated.

Lioness Clubs from Tarboro, Plymouth, Davie, Weldon, River City, Belhaven, Pinetops, Castalia, Williamston, and Murfreesboro sponsored participants in the rally. A total of 81 people listened and shared ideas in a unique format:

First, a meal was served, followed by a motivational speaker. Then, six separate workshops — Medic Alert, Membership Development, Leadership Development, Bulletins, Drug Awareness, and Camp Dogwood — were given by District Chairmen or experienced Lionesses. Finally, a general session concluded the rally.

District 31-J Governor Hugh Clinkscales summed up the general feeling at the meeting, stating, "I'm impressed and amazed at what I've seen today." The Lionesses present went away with a lot of information and a good feeling, knowing that they were supported by their district.

Expo '84

For the past four years, Rocky Mount Luncheon Lions Club, District 31-J, has directed Herculean efforts for a club of approximately 55 members toward an outstanding project which has become known as Eastern Farm/Home Trade Exposition.

Originally conceived with a two-fold purpose as an incentive to merchants' and manufacturers' sales efforts and as a project dedicated to boost the club's contributions for the blind and visually handicapped, the growth of this effort "to serve" has been phenomenal.

The fourth annual (1984) Exposition (Expo for short) was patronized by over 200 exhibitors utilizing over 80,000 square feet of booth and floor space and attracted more than 32,000 people from counties throughout eastern North Carolina and southern Virginia.

Lioness Week Held in Tarboro

On Thursday, October 6, 1983, the mayor of Tarboro, Bobby Pigg. signed a proclamation designating October 9-15 as Tarboro Lioness Club week.

The entire week was full of Lionistic activities with the objective in mind to make the community aware of a Tarboro Lioness Club and its goals and objectives, to aid the visually handicapped in the community, and recognize club members for their outstanding work in Lionism.

The week of activities began on Sunday, October 9th, with a breakfast for the club members and attending church at the Church of Christ as a group.

Each day of the week an officer of the club was saluted on the local radio station by Kay Harrell, president of the club.

The two recipients of the "Lioness of the Year" award were saluted in the local newspaper as well as the surrounding area papers.

On Monday evening the group carried baskets of fruit to the visually handicapped at one of the local rest homes.

On Tuesday evening an American flag was presented to the club by the Woodmen of the World. An installation banquet was held for new members, at which time three new members were installed.

On Thursday evening the Lioness Club members met with their sponsoring Lions Club, the Tarboro Lions Club, and issued them an invitation to attend a pig pickin' on Saturday in honor of Tarboro Lioness Club Week. The Lions and their wives and Leos were invited to attend this event along with other invited guests.

The main event of the week took place at 2:30 p.m. on Saturday. The club members placed their Lioness Club road sign on Highway 64 (one of the main highways coming into Tarboro). Gail Spence, associate Lioness Club advisor for District 31-J, presented a ceremony. After the ceremony, the group was invited to the home of the president of the club, Kay Harrell, for fun and fellowship. A pig pickin' was held at 4:30 p.m. to end the week of activities put together by a group of hard working, community minded Lioness Club members, a week they will remember for a long time.

Groundbreaking for Stickley Building

On Sunday, October 16, 1983, the Lions of North Carolina demonstrated their dedication to serve the blind of North Carolina with the groundbreaking of the "John L. Stickley" Building at Camp Dogwood. The building is to be a multi-purpose building to house arts and craft activities as well as a concession area and laundry facility. The building is named for John L. Stickley, past President, Lions Clubs International, 1956-1957.

Avron Upchurch, NCLAB President, presided at the ceremony on this warm October day.

Melvin Walker, Camp Dogwood Manager, talked about Camp Dogwood from "the beginning to now," expressing the number of blind who use the camp and what joy and happiness it has brought to them.

The N.C. Lions and Camp Dogwood was addressed by State Council Chairman, Hugh W. Clinkscales, who emphasized the opportunities that we as Lions have working together to help the blind and visually handicapped in North Carolina.

D. Harold Reid, Chairman of the Camp Dogwood Properties Committee, discussed "where to from here." He stated that while this building is now a reality, we must continue to improve and develop the camp, and make plans for an additional dormatory.

The highlight of the ceremony was John L. Stickley, himself, who remarked that while being honored, it is the Lions of North Carolina who deserve the recognition. A countless number of people gave their time and energy to conceive the idea, develop it, and put together a plan of action to accomplish it. This includes thousands of Lions and Lionesses who sold tickets to make this a reality. The unity of the Lions working toward one end is what Lionism is all about and truly the Lions of North Carolina are to be commended.

Wallace I. West, Past International Director, closed the ceremony thanking God for the opportunity to serve Him and the help He has given us in serving the blind of North Carolina.

You Are White Cane

The Lions of North Carolina will celebrate the 50th anniversary of the North Carolina Lions Association for the Blind, Inc. at the State Convention in Raleigh during May of 1984. Much has been written concerning fund raising since 1934, and the most effective way to raise funds for the Association has been the White Cane Drive. The first White Cane Drive was held in 1946 and $13,451.27 was raised by setting quotas for each Lions Club, with $3.00 per member as a suggested goal. The Lions of North Carolina through the White Cane Drive raised $474,692.89 last year, for an average of $35.52 per member. This figure does not include camper fees and contributions to the Camp Dogwood general fund.

The Lions of North Carolina can be proud of their accomplishments during the past fifty years, but funds are still needed to carry on the work we have started. Our statewide White Cane goal this year was $515,000. The District Governor and the District White Cane Chairmen put forth a strong effort to make this White Cane Drive the best ever.

A few years ago we drove to Camp Dogwood one Sunday afternoon to take four blind people to spend the week. One of the individuals was a 65 year old blind lady, and on her return from Camp Dogwood she made the following statement: "The week I stayed at Camp Dogwood was the best week of my whole life." We are sure that statement has been repeated many times.

Our success in exceeding our White Cane goal for 1984 is a renewal of the commitment of Lions all over North Carolina to spare no effort in providing needed services for the visually handicapped across our state. Thank you one and all for your untiring efforts and inspiring dedication to give of yourselves to service of others.

Winston C. Hester
State White Cane Director

INDUSTRIES OF THE BLIND thanks the LIONS CLUBS for ¾ million in sales in 1983.

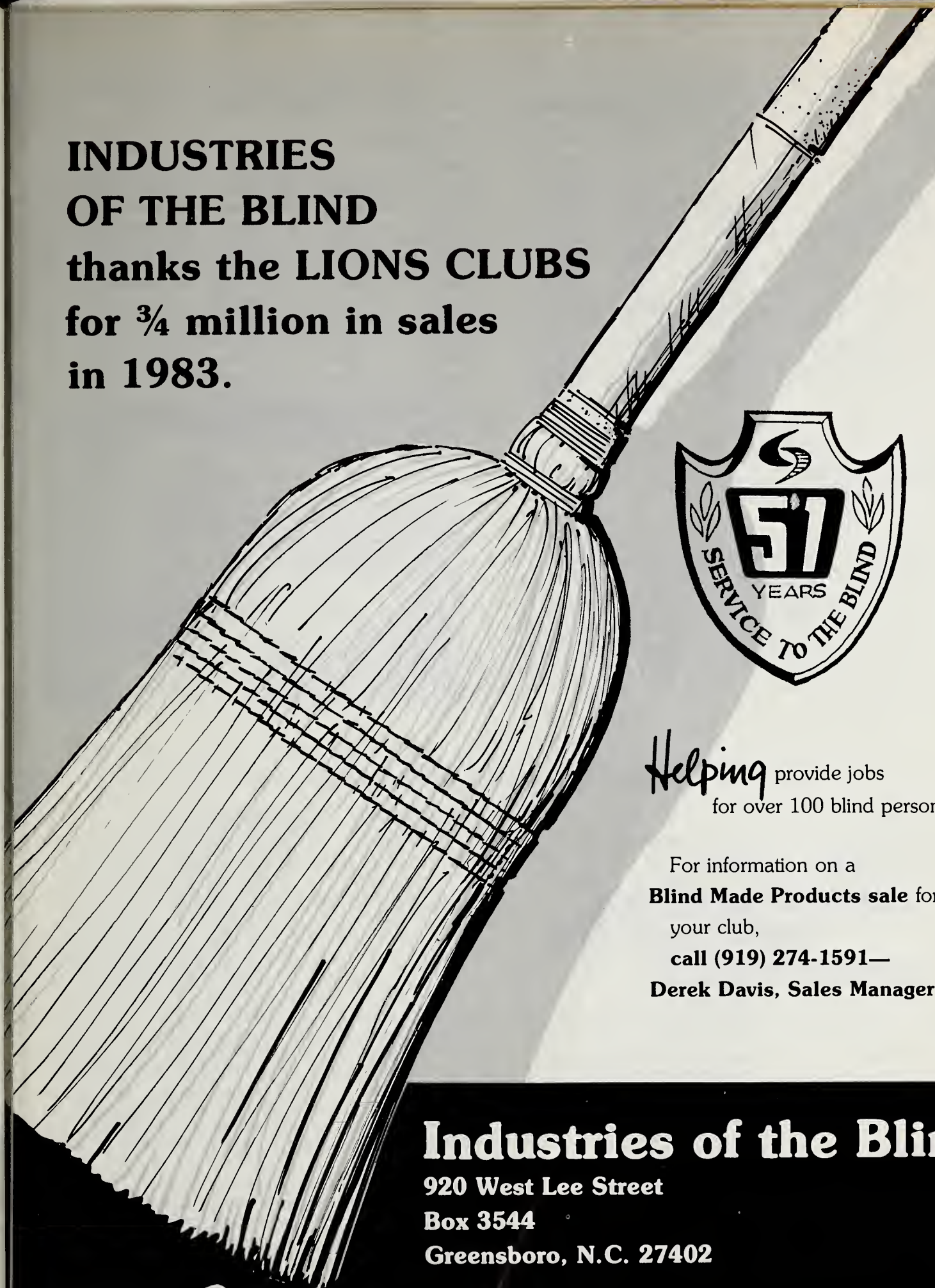

51 YEARS SERVICE TO THE BLIND

Helping provide jobs for over 100 blind persons.

For information on a **Blind Made Products sale** for your club, **call (919) 274-1591— Derek Davis, Sales Manager**

Industries of the Blind

920 West Lee Street
Box 3544
Greensboro, N.C. 27402

Skilcraft **Quality Blind Made Products**

N.C. Lions Association for the Blind, Inc.
TV and Car Project

March 31, 1984

Club Name	District	No. Members	Stubs Quantity	Fund Raising	Amount Per Mem.	Prior Year To Date	Prior Year Grand Total
District Summary	A	1,319	1,957	$ 1,974.00	$1.50	$ 1,924.00	$ 3,946.00
	B	1,277	7,527	8,342.00	6.53	8,289.00	11,302.00
	C	1,253	3,966	4,071.00	3.25	3,227.00	4,783.00
	D	1,753	7,458	8,792.00	5.02	7,091.00	10,998.00
	E	1,508	4,565	4,834.00	3.21	5,309.00	7,321.00
	F	1,587	6,763	6,803.00	4.29	4,980.00	6,727.00
	G	1,667	5,095	5,285.00	3.17	4,462.00	6,815.00
	H	1,364	6,409	6,889.00	5.05	6,325.00	7,641.00
	J	1,407	4,232	4,393.00	3.12	4,108.00	5,900.00
	M		38	38.00		69.00	87.00
		13,135	48,010	$51,421.00	$3.91	$45,784.00	$65,520.00
Expenses To Date $12,816.00				$ 4,744.14		$12,401.31	$12,816.00
Profit				$46,676.86		$33,382.69	$52,704.00

TV Winners: C. P. "Smoke" Wayne, P.O. Box 506, Whiteville, NC 28472, given away at the D, E, F Midwinter Conference in Greensboro, NC on January 22, 1984.

Shirley Trantham, Route 7, Box 458, Fairview, NC 28730, given away at the A, B, C, Midwinter Conference in Charlotte, NC on January 29, 1984.

Flora Bowling, 307 Halifax Street, Williamston, NC 27892, given away at the G, H, J, Midwinter Conference in Raleigh, NC on February 11, 1984.

Camp Dogwood Memorials

In Memory Of:

Maxine Able ..... Seymour Funeral Home, Inc.
Herman F. Anderson ..... Rocky Mount Luncheon Lions Club
Frank Bares ..... Hortense Bunnell
Polly Berry ..... Charles and Frances Townsend
Foster Boutilier ..... Milford Hills Lioness Club
Carl E. Bowman ..... Mr. & Mrs. Berman E. Smith
Fielding Clark ..... Charles Davis
Mr. & Mrs. Berman E. Smith
Mr. & Mrs. Preston Yount
Louis K. Day ..... Lions District 31-J
Zebulon Lions Club
Lion Cliff Eriksen ..... Donald and Jane Ensley
Doreen E. Eriksen
PDG Marvin E. Evans .... NC Lions PDG Organization
Frank Fagan ..... Albemarle Lioness Club
Dr. and Mrs. Hoyle T. Allred
Lion C. R. Earnhardt
Lion Blanton Lowder
Lion J. D. Stallings
Lion Ned Stallings
Will Flack ..... Rutherfordton Lions Club
Lloyd S. Harvey ..... Siler City Lions Club
H. Glenn Holsopple ..... Walkertown Lions Club
Emma Huetter ..... Hortense E. Bunnell
Georgia L. Richter ..... Mrs. William P. Bunnell
Mary Boswell Rudd ..... Caswell County Lions Club
Jack Sadler ..... Rutherfordton Lions Club
Abbie Saintsing ..... Siler City Lions Club
PDG A. R. Smith ..... Boone Lions Club
NC Lions PDG Organization
Dr. Perry M. Starnes ..... Hickory Lions Club
Howell M. Tate ..... Mrs. Earl Boyce
Mr. and Mrs. Glenn Bumgarner
Mary T. Dale
Mr. and Mrs. Lyman G. Stone
Mr. and Mrs. Harry Sullivan
Mr. and Mrs. George Thomasson
Eugene Tiddy
Mr. C. C. Tomblin ..... Rutherfordton Lions Club
Zid Wakefield ..... Aberdeen Lions Club
Bruce Warden ..... Mrs. Hugh E. Joyner
Mr. and Mrs. Herbert L. Cameron
Mattie Lee Mueller
Mr. and Mrs. Leonard F. Wall
Mr. and Mrs. William D. Whitaker
Billy Watt ..... Mr. and Mrs. W. N. Watt
Clarence White ..... Balls Creek Salvage Company
Wilbur H. Harkey, Sr.
Herman Wilcox ..... Boone Lions Club
Boone Lioness Club
Mrs. Margaret Willis ..... Rocky Mount Luncheon Lions Club
Seba Maddry Wooten ..... Rocky Mount Luncheon Lions Club

Wins An Escort For $3

Colin Clinard of Old Greensboro Road, Thomasville was the winner of a 1983 Ford Escort in a statewide Lions Club drawing held Sunday during the state Lions Convention at the Four Seasons Holiday Inn in Greensboro. Clinard bought three of the $1 tickets and purchased the winning ticket from Birch Craven, member of the Pilot Lions Club. Keys to the car were presented during the meeting of the Pilot Lions Club Monday night. Pictured with the car is Clinard and Henry Floyd, president of the Pilot Lions. Some 63,700 tickets were sold statewide for the drawing. Proceeds went to Camp Dogwood near Lake Norman for the visually handicapped.

A 1984 Chevrolet Caprice Classic is the grand prize for the project at the 1984 state convention in Raleigh.

Botulinum Toxin Used to Correct Crossed Eyes

By Catherine Macek

Botulinum, one of the most deadly bacterial toxins known to man, also is responsible for curing some children with crossed eyes.

Consumption of even small amounts of botulinum toxin will result in botulism, a severe and sometimes fatal type of food poisoning. But minute amounts of the toxin, selectively injected into key eye muscles, allows crossed eyes to look straight ahead.

Dr. Edward G. Buckley, assistant professor of ophthalmology at Duke, recently began using the toxin to treat children with strabismus. One of the most common childhood eye disorders, strabismus is a visual defect in which both eyes cannot focus on the same object because of imbalances in certain eye muscles. Crossed eyes, one type of strabismus, occurs when the inner eye muscles are contracted more than the outer ones. Previously these children often required corrective surgery to realign their eyes.

Instead of surgery, Buckley treats crossed eyes by injecting tiny amounts of the botulinum toxin into the overcontracted inner eye muscles. The toxin paralyzes the injected muscles by preventing transmission of messages from nerves to muscles. The weaker outer muscles then can more easily contract and pull the eyes into proper alignment.

The toxin paralyzes injected muscles for up to three months and does not affect any of the surrounding muscles nor spread to other parts of the body, Buckley said. Often the untreated muscles strengthen enough so that the eyes remain properly aligned after the botulinum toxin wears off.

"The botulinum injection is a simple and safe procedure that can be performed in a physician's office in a matter of minutes," Buckley said. "Patients still retain voluntary control of their eyes during the three-month treatment." If the eyes become askew again after the toxin wears off, the procedure can be easily repeated.

The botulinum toxin is classified as an investigational drug, and Duke is one of about 20 centers in the United States testing it. So far Buckley has successfully treated four children with the toxin, and estimates that about 300 children throughout the United States have benefited from the therapy.

Buckley also uses botulinum toxin to treat adult patients with blepharospasm. Patients with this condition blink uncontrollably because of involuntary contractions of their eyelid muscles. Buckley ends their constant blinking by injecting botulinum toxin into the muscles surrounding the eyes.

"Previously blepharospasm was treated by cutting the facial nerve, which sometimes resulted in palsy, or by removing the muscles surrounding the eyes. Both were very disfiguring, irreversible treatments," Buckley said. "Since the effects of the toxin wear off after a few months, we don't have to repeat the injections if the patient isn't happy with the results."

Reprinted from Intercom — Duke University Medical Center

Compliments of
Southern National.
A lot more bank for your money.

The Facts and Figures Involvin

Did you know that . . .

- Persons with diabetes are at a risk for visual loss from diabetic retinopathy, glaucoma, and cataracts?

- Diabetes is the leading cause of new cases of legal blindness among Americans between the ages of 20-74?

- An estimated 5,000 Americans become blind each year as a result of diabetes?

- Appoximately 3% of persons with diabetes have suffered severe visual loss because of diabetic retinopathy?

- 25% to 50% of persons with diabetes have nonproliferative retinopathy, and approximately 75% of those who have had diabetes for 20 years develop nonproliferative retinopathy?

- Maculopathy is more common in patients with Type II diabetes, but when it occurs in Type I diabetics, it is more likely to be associated with proliferative retinopathy?

- Without treatment, nearly 50% of eyes with proliferative retinopathy and high risk characteristics suffer severe visual loss within five years?

- Glaucoma occurs in up to 4.8% of patients seen in diabetes clinics and up to 11% of patients with glaucoma have diabetes?

- Persons with diabetes appear to be at higher risk for developing cataracts than those who do not have diabetes?

- Regular ophthalmologic examinations and timely treatment may prevent visual loss due to diabetic eye disease?

- Laser treatment (photocoagulation) can reduce the risk of severe visual loss from retinopathy, and that vitrectomy (is a surgical procedure) can provide useful vision to some persons who have lost their sight due to diabetes?

- A study in 1979 showed 65% of primary care physicians were unaware of the existence of effective therapy for diabetic retinopathy?

- Medical therapy is generally effective in the treatment of open angle glaucoma?

- Federal and State expenditures for rehabilitative services alone average $4,000 a year for each blind person, and additional disability payments and benefits increase the total government expenditure to more than $9,000 annually for each blind person?

- The annual cost for one year of diabetes-related blindness in the United States exceeds $45 million, and this figure does not include medical services, loss of income, and many other related expenses?

- Cataract surgery can restore vision in 90% to 95% of patients without significant retinopathy?

Definition of Terms

Fundus of the eye — the inner surface of the back of the eye, including the retina.

Some Q & A Regardin

Q: What are the factors associated with the development of diabetic retinopathy?

A: Younger age at onset of diabetes and longer duration of diabetes are associated with the development of diabetic retinopathy. In experimental animals and in some clinical studies, there appears to be a relationship between diabetic retinopathy and hypertension and the degree of glycemic control. Practitioners should therefore work with their patients to control the blood pressure and blood glucose as near normal as possible.

Q: Who is at high risk for visual loss due to diabetic retinopathy?

A: Those at higher risk for visual loss are pregnant women with Type I diabetes and existing severe retinopathy, patients who have had Type I diabetes for more than 10 years, and patients with Type II diabetes who are not under the care of ophthalmologists.

Q: What are the components of an adequate eye examination for diabetic eye disease?

A: The eye examination should include visual acuity testing, intraocular pressure measurement, and retinal examination in a darkened room, with pupils dilated, by a practitioner who is capable of diagnosing diabetic eye disease.

Q: What is the association between retinopathy and nephropathy?

A: People with diabetic retinopathy are at increased risk for renal disease and hypertension. In one study, 35% of patients with diabetes who had serious retinopathy had clinically evident nephropathy and more than half had hypertension that was not being adequately controlled. In another study, two-thirds of patients with proliferative retinopathy were found to have nephropathy and 45% died from renal failure. Once retinopathy is discovered, periodic testing for diabe-

Diabeties and Eye Disease

Vitreous humor — the clear jelly that fills the center of the eye.

Diabetic retinopathy — a disease of the small blood vessels that nourish the retina. When these blood vessels become damaged by diabetes, they may leak or bleed and can no longer supply all the oxygen and nutrients the retina needs.

Retina — the light-sensitive tissue that lines the inside of the back of the eye. The retina receives visual images and send messages via the optic nerve to the brain where "seeing" actually takes place.

Non-proliferative diabetic retinopathy (sometimes called "background retinopathy") — is associated with leakage or occlusion of the small retinal blood vessels. It is characterized by retinal microaneurysms, hemorrhages, edema, hard exudates, cotton wool spots, venous beading, venous reduplication and loops, and intraretinal microvascular abnormalities.

Diabetic maculopathy — a disease of the small blood vessels in the center of the retina (macula) responsible for sharp central vision. This complication of diabetic retinopathy results in loss of the vision used for reading.

Proliferative retinopathy — is thought to be associated with retinal hypoxia. It is characterized by the development of new vessels on the surface layer of the retina.

Glaucoma — is an eye disease associated with increased pressure within the eye. Glaucoma can damage the optic nerve and cause visual loss.

Cataract — is a clouding of the lens of the eye. It interferes with vision by blocking the passage of light rays to the back of the eye.

Severe visual loss — a long-term loss of the ability to read, even with glasses, the largest letter on the eye chart from a distance of five feet. (Corrected visual acuity 5/200 or less in the better eye.)

Legal blindness — a long-term loss of ability to read, even with glasses, the largest letter on the eye chart from a distance of 20 feet. (Corrected visual acuity 20/200 or less in the better eye.)

Photocoagulation — treatment using an intense beam of light (laser) to place burns in the retina.

Vitrectomy — the surgical removal of the vitreous. If the vitreous becomes clouded by blood and scar tissue, it can sometimes be removed with a surgical instrument. The vitreous is replaced with a clear solution.

Fluorescein angiography — a means of studying the flow of blood in the retinal vessels of the eye by tracing and photographing the circulation of an injected dye.

Diabetic Eye Disease

tic nephropathy is appropriate. Since more than 90% of newly evaluated uremic diabetic patients also have significant retinopathy, they should also be evaluated for retinopathy.

Q: What is the role of the primary care practitioner in the control and/or prevention of diabetic retinopathy?

A: Since diabetic retinopathy is usually asymptomatic at its most treatable stages, the primary care practitioner must ensure that it is detected early so that the patient may be referred to an ophthalmologist and treated. Since diabetic retinopathy may occur more frequently in patients who have poor blood glucose control, patients should be encouraged to control their blood glucose levels as well as possible without causing significant hypoglycemia. Also, since hypertension may be associated with diabetic retinopathy, primary care practitioners should vigorously diagnose and treat hypertension in patients with diabetes.

Q: What should patients with diabetes know about diabetic eye disease?

A: Patients with diabetes should be informed about the possibility of developing diabetic retinopathy, glaucoma, and cataracts; the possible relationship between the level of glycemic control and retinopathy; the association between hypertension and retinopathy; the importance of regular examinations and early diagnosis; the availability and benefits of therapy for retinopathy, glaucoma, and cataracts; and the availability of vocational rehabilitation programs and other social services.

Q: Who should be the target of interventions for diabetic eye disease?

A: Patients who are at higher risk for diabetic eye disease and who are not receiving ophthalmologic care should be targeted for interventions.

***Used with Permission of the Center for Disease Control.**

Raleigh Lions Clinic for the Blind

The Raleigh Lions Clinic for the Blind, Inc. was established on January 30, 1967 by the Raleigh (Host) Lions Club as a nonprofit rehabilitation facility for visually impaired persons. The development of the Raleigh Lions Clinic serves two purposes. The first purpose is to work in close cooperation with the North Carolina Division of Services for the Blind to provide medical, psychological, and audiological tests, work evaluation, medical services, and work adjustment training for visually impaired persons. The second purpose is to provide transitional employment for visually impaired persons who are not yet able to enter competitive employment. As a means of providing meaningful employment, the Raleigh Lions Clinic engages in the manufacture of government and commercial products, as well as subcontract projects.

The transitional employment program offers employment services to approximately 50 persons. Since the evaluation unit for the North Carolina Division of Services for the Blind is located in upstairs offices at the Raleigh Lions Clinic, they can cooperate in providing a complete training program for clients. Clients first meet with their counselors on arrival, and then go through an intensive program in preparation for placement into suitable employment. First, clients go through ophthalmological, medical, psychological, and audiological testing. Mobility training is also available for the clients who would find it beneficial.These tests enable the counselor to assess the client's physical limitations and abilities. As a part of the ophthalmological examination, each client goes through the Low Vision Clinic. The Low Vision Clinic was established by the North Carolina Division of Services for the Blind, with the intention of enabling visually impaired individuals to be able to function with greater independence by the use of a variety of devices. These devices are designed to aid the user in his job, hobby or any other activity so that he or she will become more self-reliant. The Low Vision Clinic has an estimated 100 different visual aids from which to choose. These products cover the spectrum from a simple handheld magnifying glass priced at 45 cents, to an advanced closed circuit television priced at $1,500. Devices are purchased by the state in large quantities to ensure the best possible prices. Then the aids are either given to or sold to the clients, based on their economic status. While the low Vision Clinic helps clients, it also provides a community service because it is used by other people in the area who have been recommended by their ophthalmologist. This Low Vision Clinic has been described as one of the best in the state because it offers such a wide variety of low vision aids.

After the physical limitations have been assessed, the client goes to the evaluation department of the Raleigh Lions Clinic. The evaluator, who is on the staff of the Raleigh Lions Clinic, tests the client in specific areas according to recommendations from their counselor. The evaluator accomplishes this by performing a variety of tests. These include work samples by Valpar and Singer in the following areas; small engines, plumbing, carpentry, clerical, electrical, and soldering. Clients are given tests in dexterity, economics, consumer knowledge, and job search skills. During the time spent in evaluation, the client is evaluated on his punctuality, attendance, verbal communication, motivation, interaction, and personal appearance.

Once the evaluation phase is complete, each individual client is staffed to see which alternative is the best. The client may be advised to return home, enroll in high school, college or technical school, attend the rehabilitation center at Butner, or begin in work adjustment.

If work adjustment is recommended for the client, the work adjustment coordinator will set up a specific program. In this program, the client will receive instruction in every phase of work preparation, as well as on-the-job training. Clients train in both direct and indirect labor jobs. For example, some clients receive training in such indirect jobs as receptionist trainee, warehouseman trainee, and janitorial trainee. Another goal of the work adjustment program is to prepare clients so that they will be able to function in their environment successfully. In order to accomplish this, the work adjustment coordinator holds an annual Social, Health, and Work Information Fair. This fair is held to offer valuable information to clients in an interesting and informative manner that would be easily accessible to them. The fair includes a variety of educational tools such as guest speakers, film and video materials, visual demonstrations, cassettes, and tapes from various agencies in the Raleigh area. By exposing clients to programs like these, the clinic feels it will offer the individual a chance to enhance his or her skills and at the same time increase the chance of a more rewarding and productive future.

The Raleigh Lions Clinic has four production departments which are: (1) sewing, (2) commercial assembly, (3) military assembly, and (4) woodworking. The sewing department performs all types of industrial sewing and cutting operations for commercial and government contracts. This department operates 47 of the most modern sewing machines used in industry today. This enables employees to receive realistic training. Some of the products which are sewn are bed pillows, trouser suspenders, combat suspenders, helmet chin straps, and ironing board and sleeve board covers. Customers include Risdon Manufacturing, Kingsdown, Super Dollar, and the Federal Government.

The commercial assembly department is engaged in the assembly and packaging of sleeve boards and ironing boards, pharmaceuticals, and tang binders. Also, various items are shrink film packaged in this department. Bristol Myers, Risdon Corporation, and Dana Corporation are several of the customers.

The military assembly department deals with installing various hardware on the many government use items.

Association Memorials 1983-1984

IN MEMORY OF:	
Jimmy Adams	Harry and Mary Savvas
Lillian Potter Allen	Paul L. Hinds
Allen Arndt	A. L. Kiser
Henry Wilson Bennett, Jr.	Luther Bennett
Lioness Polly Berry	New Bern Lioness Club
	Mr. and Mrs. C. W. Scott, Jr.
Carl E. Bowman	H. G. Craddock
	James C. Lingle
	Mr. & Mrs. J. Olin Winters
Dr. James N. Caudle	Greensboro Lions Club
Dewey L. Caviness, Sr.	Bob L. Trogdon
Fielding Clark	Dale Bumgarner
	H. G. Craddock
	James C. Lingle
	Charels G. Rhyne
Emma Crawley	Ben and Doris Eason
Lion Ray B. Crisco	Albemarle Lions Club
Abner G. Crothers	Greensboro Lions Club
Durham Davis	Kings Mountain Lions Club
Louis K. Day	NC Lions PDG Organization
	NCLAB Past Presidents Organization
	Dr. C. Ray Pruette
	Rocky Mount Luncheon Lions Club
	Verbena V. Stallings
Mrs. Lillian Eldridge	American Building Services
	M. J. Marko
Clarence Elgin	Luther Bennett
Frank Fagan	Albemarle Lions Club
	Lion and Mrs. Lyman D. Austin
	Lion T. R. Brown
	Jerry Dutton
	Joe Franklin
	Max Hinson
	Mr. and Mrs. Robert Reall and Barbara
	Mr. and Mrs. W. O. Swiggett
Frank Farmer	Helen R. Hales
Mrs. Hubert Fesperman	Albemarle Lions Club
Eugene D. Foster	James C. Lingle
Mrs. Emma Freeze	M. J. Marko
Dottie Gomer	Farris A. Brantley
John Gonella	Mr. and Mrs. Barry Burger
	Ollie W. Burrell
	Franklinton Elementary School
	Franklinton Lions Club
	Dr. and Mrs. C. Ray Pruette
	Mr. and Mrs. B. N. Williamson, Jr.
Wilbur Greene	Garland Gilbert
	Rutherfordton Lions Club
Mrs. Viola J. Gulley	Ben and Doris Eason
Marshall Hall	Albemarle Lions Club
Dr. Paul E. Hendricks, Sr.	Dr. Paul Hendricks, Jr.
Jack Hicks	East Gastonia Lions Club
Jake Hooks	New Bern Lions Club
N. H. Hopson	Fuquay-Varina Lions Club
	Ann H. Gray
Lion Marshall Hughes	Ahoskie Lions Club
E. M. Hunt	NC Lions PDG Organization
Virginia Jones	Dr. & Mrs. Mel Berlin
	Georgia W. Campbell
	Mrs. E. W. Carlton
	Mrs. Lindsay Fogleman
	Goldsboro Host Lions Club
	Dolly M. Jackson
	Dr. John W. Mitchell, Jr.
	Mrs. John W. Mitchell, Sr.
	Mrs. Myrtle N. Weatherly
Leola Kiser	A. L. Kiser
Lloyd Lane	Fuquay-Varina Lions Club
Carlie H. Layell	Charles G. Rhyne
Titus Basil Ledbetter	Rutherfordton Lions Club
Tony Libbus	New Bern Lions Club
Arthur C. Little	Hugh I. Setzer, Jr.
Susan Johler Long	Greensboro Lions Club
A. H. Lowrance	Mr. and Mrs. M. H. Wilson
C. K. McCotter	New Bern Lions Club
Perry McFarland	Broadway Lions Club
Laurie Matheson	James C. Lingle
Winfred E. Medlin	Fuquay-Varina Lions Club
	Lydia D. Rogers
	Joyce H. Rucker
	Mr. and Mrs. Dayton Smith
	Mr. and Mrs. Hoke Smith
	Mr. and Mrs. Joe Stephenson
	Mr. and Mrs. Mike Veasey
Lion Howard J. Parrish	Harry and Mary Savvas
Mrs. Willie Patterson	Kings Mountain Lions Club
Buell Pharr	James C. Lingle
Linda Proctor	Hickory Grove Lions Club
J. D. Propst	Charles G. Rhyne
Edward Lee Quilin	Mr. and Mrs. Sam A. Taylor
Alonzo Reid	Clinkscales Upholstery Company
	Robert E. Stanton
Hubert E. Rose	Fuquay-Varina Lions Club
Forrest F. Schrum	Hugh I. Setzer, Jr.
Hugh I. Setzer, Sr.	Conover Lions Club
Charles Henry Sewell	Mr. and Mrs. F. Boynton Cox
	Mr. and Mrs. H. O. Crane
	Mr. and Mrs. Jack P. Cunningham
	Ben and Doris Eason
	Mildred S. Humphries
	Mr. and Mrs. William F. Rice
	Miss Catherine Rice
	Mr. and Mrs. Charles Smith
Mr. and Mrs. Jack C. Stone	William B. Stone
James W. Valentine	Rocky Mount Luncheon Lions Club
Thomas A. Wall, Jr.	Albemarle Lions Club
Lion D. G. Warner	Harry and Mary Savvas
H. E. "Bud" Waters	Ben and Doris Eason
Mrs. H. A. Wood	Miss Polly Wood
Mr. and Mrs. H. A. Wood	Elizabeth K. Brown

The final packaging of the government contracts is done in this department also.

This includes such processes as typing, gluing, shrink-wrapping, boxing, stenciling, and applying bar-code labels. The principle customer for this department is the Defense Logistic Agency.

Table top ironing boards and sleeve boards are manufactured in the wood-working department. The customers are Risdon Corporation, Lighthouse Industries in New York and military bases.

Since the clinic opened in 1967, the evaluation section of the clinic has tested and evaluated 4,126 clients. One of the greatest accomplishments of the facility has been that since the clinic's opening 1,956 trainees have completed their training and were placed in full-time employment. The Raleigh Lions Clinic takes great pride in assisting these people in gaining self-respect.

The future looks bright for the Raleigh Lions Clinic for the Blind. With everyone working together, the Raleigh Lions Clinic feels that it can accomplish its two main goals. The first goal is to prepare visually impaired people so that they can function independently. The second goal is to become the best possible facility that it can. The Raleigh Lions Clinic for the Blind has made great strides in achieving these goals, and it will continue to strive to reach a new zenith in these areas.

Howell To Become President

John L. Howell, First Vice-President of the North Carolina Lions Association for the Blind will assume the office of President on July 1, 1984. Installation ceremonies will be held in High Point on August 4.

Other officers will be Sam A. Jernigan, First Vice-President; C. Neal Alexander, Second Vice-President; J. David Edwards, Secretary; and Lacy M. Presnell, Jr., Treasurer.

CLUB "50" TOTALS

(Continued from page 24)

D	Taft Matthews, Guilford College	50.00	50
D	Aaron McDaniel, Horneytown	50.00	50
D	Frank R. Poole, Greensboro Host	50.00	50
D	Larry Stafford, Horneytown	50.00	50
D	Myron Wise, High Point Host	50.00	50
E	Robert Burrage, Concord	50.00	50
E	Pedro Cayado, Concord	50.00	50
E	Doug Cooper, Mount Pleasant	50.00	50
E	Boyd Crouch, Concord	50.00	50
E	Marvin Hall, Rockwell	50.00	50
E	Bill W. Hinson, Stanfield	50.00	50
E	Steve Medlin, Concord	50.00	50
E	Dennis Mitchell, Cleveland	50.00	50
E	Roy Moore, Concord	50.00	50
E	John Norris, Cleveland	50.00	50
E	Grover Waller, Rockwell	50.00	50
E	Paul Whitley, Enochville	50.00	50
E	Edward Wickerson, Concord	50.00	50
F	Henry Jordan, Southern Pines	50.00	50
F	James B. Kirkland, Lumberton	50.00	50
F	Ed Lane McGirt, Whiteville	50.00	50
F	Carroll Nuttall, Southern Pines	50.00	50
F	Frank Ringenbach, Southern Pines	50.00	50
F	Stanley E. Shearin, Whiteville	50.00	50
F	Robert Stanley, Whiteville	50.00	50
F	Joe E. Ward, Whiteville	50.00	50
H	Chester Brown, Goldsboro Downtown	50.00	50
H	Robert Hinson, Supply	50.00	50
H	Sam Jernigan, Goldsboro Downtown	50.00	50
H	John Nickels, Hampstead	50.00	50
H	William R. Phelps, Supply	50.00	50
J	Paul Kreauter, Jr., Weeksville	50.00	50

LIFE MEMBERS

(Continued from page 14)

Bernard H. Thomas ..... Lexington
Leslie O. Wooten ..... Lexington

DISTRICT 31-F

Hamlet Lions Club

W. L. Haltiwanger ..... Hamlet

North Carolina Lions Association For the Blind, Inc. Budget

April 1, 1984 to March 31, 1985

REVENUE			
INCOME: FROM THE PUBLIC			
1. White Cane			
White Cane Contributions	$524,000.00		
Life Memberships, General Funds	15,000.00		
Life Memberships, Endowment Funds	3,000.00		
TOTAL WHITE CANE		$542,000.00	
2. Matching Funds From Clubs			
Unspecified Services to the Blind	17,500.00		
TOTAL MATCHING FUNDS FROM CLUBS		17,500.00	
3. Other Contributions			
Glaucoma-Diabetes Screening	1,000.00		
TOTAL OTHER CONTRIBUTIONS		1,000.00	
TOTAL INCOME FROM THE PUBLIC			$560,500.00
INCOME: OTHER REVENUE			
Interest Income		38,000.00	
Sale of WC Magazine Advertising		5,000.00	
Sale of Precious Metals			4,000.00
TOTAL OTHER REVENUE			$ 47,000.00
INCOME: FROM CAMP DOGWOOD			
General Operations		144,200.00	
TV and Car Project Ticket Sales, Current Year		14,000.00	
TOTAL INCOME FROM CAMP DOGWOOD			158,200.00
UNSPENT FUND BALANCES			
Unspent Fund Balance	55,202.00		
TOTAL UNSPENT FUND BALANCE			55,202.00
TOTAL REVENUE			820,902.00

EXPENDITURES			
PROGRAMS AND SERVICES			
1. Regular Programs and Services			
N.C. Eye and Human Tissue Bank	$ 90,975.00		
UNC-Chapel Hill School of Medicine	5,000.00		
Duke University Eye Center	12,000.00		
N.C. Society to Prevent Blindness	10,000.00		
Glaucoma-Diabetes Screening	15,400.00		
Bowman Gray School of Medicine	10,000.00		
Scholarships	24,225.00		
Radios for the Blind	2,150.00		
White Cane Walking Sticks	10,000.00		
Governor Morehead School	13,400.00		
Division of Services for the Blind	7,751.00		
Cumberland County Assn. for the Blind	4,000.00		
Beaufort County Assn. for the Blind	5,000.00		
Lions Services — Charlotte	10,000.00		
Appalachian District Health Department	3,150.00		
Camp Dogwood General Operation	354,737.00		
TOTAL REGULAR PROGRAMS & SERVICES		$577,788.00	
2. Matching Fund Programs and Services			
Unspecified Services to the Blind	$ 35,000.00		
TOTAL MATCHING FUND PROGRAMS & SERVICES		35,000.00	
3. Public Information and Education			
White Cane Magazine	10,000.00		
White Cane Magazine—Mid-Year Issue	5,000.00		
White Cane Magazine—Postage & Freight	1,200.00		
President's Newsletters	500.00		
Promotion & Develop., Pict., & Brochures	8,450.00		
Professional Organizations Dues	250.00		
Public Information Committee Expenses	225.00		
TOTAL PUBLIC INFORMATION AND EDUCATION		25,625.00	
TOTAL PROGRAMS AND SERVICES			$638,413.00

FUND RAISING			
1. White Cane			
Expenses of White Cane Directors	3,500.00		
White Cane Drive Material & Supplies	11,000.00		
White Cane Postage and Freight	2,000.00		
White Cane Drive Telephone	400.00		
White Cane Drive Awards	1,500.00		
TOTAL WHITE CANE EXPENSES		18,400.00	
2. Camp Dogwood			
TV & Car Project Expenses, Current Year	13,450.00		
TV & Car Project Postage & Freight, Current	400.00		
TV & Car Project Telephone, Current Year	150.00		
TOTAL CAMP DOGWOOD		14,000.00	
TOTAL FUND RAISING			32,400.00
Official and Committee Activities			
Expenses of President — Regular		4,000.00	
Expenses of President — International Convention		750.00	
Expenses of President — President's Committee f/t Employment of the Handicapped		250.00	
Expenses of Board Members		5,000.00	
Ad Hoc Committee Expenses		500.00	
Association Meetings Expenses		500.00	
Plaques and Trophies		700.00	
Blind & Sight Committee Expenses		675.00	
Budget & Finance Committee Expenses		1,000.00	
Constitution & By-Laws Committee Expenses		325.00	
Long Range Planning Committee Expenses		1,000.00	
Properties Committee Expenses		275.00	
Expenses of Other Officers		1,500.00	
Nominating Committee Expenses		275.00	
Fiftieth Anniversary Committee		3,500.00	
TOTAL OFFICIAL & COMMITTEE ACTIVITIES			20,250.00
EMPLOYEE COMPENSATION			
1. Salaries and Wages			
Payroll	60,238.00		
TOTAL SALARIES AND WAGES		60,238.00	
2. Payroll Taxes and Workers Compensation			
FICA Payroll Taxes — Employer Portion	4,217.00		
Unemployment Taxes	310.00		
Workers Compensation	140.00		
TOTAL PAYROLL TAXES AND WORKERS COMPENSATION		4,667.00	
3. Employee Benefits			
Retirement — Employer Portion	3,316.00		
Hospitalization	2,613.00		
Term Life Insurance	1,339.00		
Salary Continuation	1,253.00		
Dental Insurance	535.00		
TOTAL EMPLOYEE BENEFITS		9,056.00	
TOTAL EMPLOYEE COMPENSATION			$ 73,961.00
OTHER ACTIVITIES OF SERVICES TO THE BLIND			
Travel Expenses of Executive Director — Regular		$ 4,000.00	
Travel Expenses of Executive Director — International Convention		750.00	
Travel Expenses of Executive Director — President's Comm. f/t Employ. Handic.		250.00	
Less Travel Expenses in Camp Budget		—1,500.00	
Telephone		5,000.00	
Rent — Office Space		7,736.00	
Office Supplies and Materials		5,000.00	
Postage and Freight		5,500.00	
Insurance		575.00	
Maintenance and Repairs		600.00	
Maintenance Service Contracts		6,800.00	
Audit Fees		4,160.00	
Surety Bond		387.00	
Road Vehicle Expenses		3,360.00	
Miscellaneous		200.00	
Bank Service Charges		400.00	
Janitorial Services		2,160.00	
TOTAL OTHER ACTIVITIES OF SERV. TO THE BLIND			$ 45,378.00
EQUITY AND CAPITAL TRANSACTIONS			
New Equipment		500.00	
Contingencies		2,000.00	
Transfer of Life Memberships		3,000.00	
Equipment Replacement Reserve		5,000.00	
TOTAL EQUITY AND CAPITAL TRANSACTIONS			10,500.00
TOTAL EXPENDITURES			$820,902.00

Debbie Robertson ..... Hamlet
L. H. Williamson ..... Hamlet

Laurinburg Lions Club
Louise Cook ..... Laurinburg

Pinehurst Lions Club
Elmer P. Andrews ..... Pinehurst

Sanford Lions Club
Winston C. Hester ..... Sanford
Avron Upchurch ..... Sanford
Mary Upchurch ..... Sanford

DISTRICT 31-G

Carrboro Lions Club
L. Alan Senter ..... Carrboro

North Raleigh Lions Club
L. Earl Jennings, Jr. ..... Raleigh

Raleigh Host Lions Club
James Brady ..... Raleigh
James Wells ..... Raleigh

Sir Walter Lions Club
Jacob W. Weaver ..... Raleigh

DISTRICT 31-H

Hampstead Lions Club
Jack P. West ..... Hampstead

DISTRICT 31-J

First Flight Lions Club
Quentin A. "Gus" Krause . Kitty Hawk

River City Lions Club
Carl R. Maynard ..... Elizabeth City
Jeffrey S. Pittman ..... Elizabeth City
J. Homer Styons ..... Elizabeth City

Rocky Mount Evening Lions Club
Nick Boddie ..... Rocky Mount
W. A. Brantley ..... Rocky Mount

Rocky Mount Luncheon Lions Club
James E. Cobb ..... Rocky Mount
Alan M. Cooper ..... Rocky Mount
Ed T. Griffin ..... Nashville
Robert G. Matkovich .... Rocky Mount

PATRON MEMBERSHIP

(Continued from page 15)

Warren Flora ..... Rocky Mount
Dr. John Hartness ..... Rocky Mount
Earl Honeycutt ..... Rocky Mount
Francis Hooper ..... Rocky Mount
Fred Lee ..... Rocky Mount
Alvin Odom ..... Rocky Mount
Alwyn Phillips, Jr. ..... Rocky Mount
Clint Shearin ..... Rocky Mount
Milton Shearin ..... Rocky Mount
Tom Ward ..... Rocky Mount
Doug White ..... Rocky Mount

Rocky Mount Luncheon Lions Club
Abbott Laboratories ..... Rocky Mount
Boddie Noell Enterprises, Inc. ..... Rocky Mount
Dong B. Jin ..... Rocky Mount
Jeff Newton ..... Rocky Mount
Eleanor R. Pearsall ..... Rocky Mount
Schlage Lock Co. ..... Rocky Mount
Texfi Industries ..... Rocky Mount

Weeksville Lions Club
Belk Tyler Co. ..... Elizabeth City
Chief Petty Officers Assn. Elizabeth City
Clinkscales Upholstery .. Elizabeth City
J. W. Jones Lumber Co. Elizabeth City
Treva P. Pendleton ..... Elizabeth City
Weeksville Lions Auxiliary ..... Elizabeth City

Wilson Evening Lions Club
Bruce Lamm ..... Wilson
Quality Container Corp ..... Wilson
Wilson Iron Works ..... Wilson

RESOLUTION

WHEREAS, Lions across the state of North Carolina have unselfishly given of their time, talents, and finances to aid the visually handicapped; and

WHEREAS,through the generosity of the North Carolina Lions, the North Carolina Eye and Human Tissue Bank has endeavored to serve all the people of the state of North Carolina; and

WHEREAS, because of the close working relationship of the Lions and the North Carolina Eye and Human Tissue Bank, thousands of North Carolinians have regained the precious gift of sight;

THEREFORE, be it resolved that the North Carolina Eye and Human Tissue Bank most humbly and gratefully bestows upon each and every Lion in North Carolina permanent, honorary membership in the North Carolina Eye and Human Tissue Bank, Inc.

The Board of Directors
N.C. Eye & Human Tissue Bank, Inc.

Winston-Salem, North Carolina
September 8, 1983

Camp Dogwood Ticket Sale Project

For a number of years the Lions of North Carolina have conducted fund raising projects to meet the expenses of maintaining Camp Dogwood. White Cane funds were sufficient to keep the camp operating efficiently; however, there were always some additional needs. Fund raising projects, primarily at the community level, helped to meet most of these needs.

New buildings were added to the camp for the most part by direct donations by individuals (including Lions), businesses, groups, and grants from foundations. The newest dormitory, 31-B, now the Shaw Brown Dormitory, was completed in 1974 through donations and funds raised by the Lions of District 31-B. The gate at the entrance was financed by funds from District 31-D given in memory of the late J. D. "Doc" Huggins.

One of the first organized state-wide fund raising projects for the camp began in 1971 when Lions were selling socks. Under the leadership and guidance of the late Armstrong Cannady, a substantial amount of funds for the camp was raised in about four years. This was an enhancement for the camp despite the fact that the majority of clubs in the State did not participate in the project.

The Lions of North Carolina began selling Camp Dogwood tickets at $1.00 each during the 1975-1976 Lions year, under the leadership of PDG Artie Banks of District 31-G. Three color television consoles were given away at the Mid-Winter Conferences to winning ticket holders. That year, the incredible sum of $18,823.02 was raised with a profit of $17,198.87. The project continued in 1976-1977 when three new television consoles were awarded during the Mid-Winters and a profit of $24,260.48 was made for the camp.

Under the leadership of PDG Elbert Ray Bryant of 31-J in 1977-1978, in addition to the three television consoles, a new 1978 LTD Ford was offered as a grand prize with ticket holders eligible throughout the State. The car was given away at the close of the State Convention.

The project has continued in the same format since that time with three television sets and a new automobile as prizes each year, while the cost of each ticket has remained only $1.00. North Carolina Lions have raised a total of $344,803.55 from 1975 through May, 1983. The profit after all expenses was $194,810.32. Meantime, White Cane funds have increased considerably.

Initially, profits from the ticket sales project were put in the Camp Dogwood budget. During the year 1977-1978 (when the first car became a prize) a portion of the profits was earmarked as a building fund. Since the 1979-1980 year all profits from the $1.00 Camp Dogwood ticket sales have been set aside for new buildings.

With profits from the sale of the $1.00 tickets and several direct donations, the C. Coleman Cates addition to the lodge was completed a few years ago. This addition has become a definite asset to the camp. It not only provides more space for the campers, but also, through the efforts of our camp manager Melvin Walker, the camp has generated a great deal more income during the off-season. Last year, more than $100,000.00 income was generated largely because of the fine meeting facilities of the new wing.

Ground-breaking ceremonies were conducted at the camp on October 16, 1983, and construction was started on the new John L. Stickley support building, which is expected to be completed by May, 1984. The architect's plans show this will be a beautiful and very versatile multi-purpose building. Cost of construction will be about $250,000.00.

The $1.00 ticket sale project is continuing this year and the Camp Dogwood committee has set a goal of $100,000.00 by State Convention time. Members of the committee are enthusiastically making contacts with Lions all over the State and are generating more interest and, hopefully, more participation in the project by all the Lions of North Carolina. Attempts were made to sell enough tickets for the Mid-Winters to avoid the necessity of borrowing funds to complete the new building. It is expected that the project will continue until the last building, another dormitory, is completed and the expenses for construction and furnishings have been cleared.

An Update

Corneal and Cataract Surgery:

Reprinted from Intercom — Duke University Medical Center

New surgical techniques to treat common eye problems such as nearsightedness or cataracts receive much attention in the media because of the tremendous value people place upon their eyesight.

"These new surgical treatments often sound wonderful, but the reports in the lay press frequently are not able to explain the scientific controversies that surround the introduction of a new procedure," said Dr. Michael Cobo, an ophthalmologist at the medical center.

As these new options become available and are publicized, it places a greater responsibility on doctors for educating patients about the risks and benefits involved, he said.

Cobo recently reviewed new techniques in eye surgery in a talk titled, "Corneal and Cataract Surgery: An Update."

"Refractive surgery is one of the procedures that has generated much public interest. It involves changing the shape of the cornea so as to alter the need for glasses," Cobo said. "Lens implant surgery, which is done at the time of cataract surgery, and a new type of laser surgery used as an adjunct to cataract surgery, have also gained widespread attention."

As new procedures are publicized, people should be aware that the risks involved may outweigh the benefits for individual patients, he said.

The surgery to treat nearsightedness, called radial keratotomy, is perhaps the most controversial because it involves doing surgery on an eye that has potential 20/20 vision with appropriate correction, Cobo said.

Report Due

"The first report of a national government sponsored study is due later this year and may greatly increase public awareness of this procedure," he said. "The procedure involves altering the shape of the cornea, which is responsible for focusing the light that enters the eye."

He noted that while this type of surgery may have good results in simple cases, it will probably be used sparingly because it does involve making incisions in the cornea and is a permanent alteration.

"For that reason it will probably be considered an option primarily for the patient who is unable to get adequate results from glasses or contact lenses," Cobo said.

"Living" Lens

Another variation of this type of surgery also under investigation involves using an intricate lathe with which eye surgeons mold a human cornea so that it can be attached to the eye. This so-called "living" lens has promise for young children who have undergone cataract surgery and older people who are not able to wear regular contact lenses, he said.

"Another area which is not as new or controversial as it was a few years ago is lens implant surgery," Cobo said. "A few years ago this procedure was considered risky, but lens implant techniques have progressed to the point where it is now predicted that over the next year or two 90 percent of the patients who have cataract surgery will have lens implants."

The plastic lens does not cloud and eliminates the need for heavy glasses or contacts, he said.

"A fine membrane is left in place to support the implant," Cobo said. "In some cases this membrane may cloud sometimes after surgery. This is called an after-cataract and is the type of cataract amenable to treatment with a newly developed laser for eye surgery."

With the laser, eye surgeons can open the membrane months or years after the initial surgery without having to perform a second operation inside the eye with conventional instruments. The laser treatment is quick and painless, he noted.

"Patients with eye diseases have certainly benefited from advances in technology," Cobo said, "but the attention brought to these new procedures may mislead a patient into thinking that a new procedure is of necessity the right one for him or her. Frequently, the public reports are more glowing than the reality, and, as always, one needs to rely on the opinions of community physicians who know the specific condition about individual patients."

Making Money Talk

NEW YORK — The American Foundation for the Blind is now marketing a talking device which identifies U.S.paper currency in denominations of $1, $2, $5, $10 and $20. The machine, known as the paper money identifier, or PMI, is designed primarily for blind and visually impaired people, but is available to others also. After a bill is inserted into the PMI, an optical scanner identifies it and a synthetic voice announces its value. If the bill is fed into the machine face down, the voice says "Over," enabling the operator to stack money face up for bank deposits. If the note is torn or otherwise unrecognizable, the PMI will say "Please try again."

The foundation sponsored development of the PMI through Ardac, Inc., of Eastlake, Ohio, and is sole distributor. The unit presently retails for $600, is rectangular (3½" x 6" x 15¾"), weighs 6 pounds 2 ounces and plugs into any three-prong, 120-volt electrical outlet. It requires only two controls, an on-off switch and a volume control, both located on the front panel.

The talking paper money identifier opens up employment opportunities for blind and visually impaired people and helps those already in business. The unit can be hooked up to a talking cash register developed by the foundation and the R. C. Allen Company. To purchase, write Consumer Products, American Foundation for the Blind, 15 West 16th Street, New York, New York, 10011, requesting the free 1984 catalog, "Products for People with Vision Problems," available in print or braille.

The American Foundation for the Blind serves the needs of blind and visually-impaired people in cooperation with over 700 agencies, organizations and schools nationwide.

A good place to study — Bright lighting, wide aisles, open stacks and individual sound-resistant study carrels make the newly-redesigned M. C. Migel Memorial Library and Information Center at the American Foundation for the Blind attractive and accessible.

Specialized Library Holds Open House

NEW YORK — On March 27, 28 and 29, the American Foundation for the Blind held a series of open houses designed to acquaint professionals, librarians and consumers with the many services and materials available in the M. C. Migel Memorial Library and Information Center, recently remodeled by Charles A. Moss, Jr., an architect well-known for his interest in making buildings accessible to handicapped people.

In addition to housing the Helen Keller Archives, a 300-volume rare book collection, several photograph collections, and a permanent print collection of over 37,000 books, periodicals, monographs, doctoral dissertations, research papers, conference proceedings, pamphlets and bibliographies dealing with blindness, the library also owns high-technology machines which allow blind people total access to the print collection. By operating a talking Apple computer, a Kurzweil Reading Machine or a Viewscan, VersaBraille or Visualtek system, blind and visually-impaired scholars, researchers, writers and consumers can study the entire collection via synthetic speech, braille and large-print display, reading from such works as Diderot's famous essay dated 1749 or from the new textbook, *"Understanding Low Vision"* published last month by the foundation.

The library also subscribes to SpecialNet, a data retrieval system which allow special educators throughout the country to communicate immediately on matters concerning legislation, employment, early childhood and other subjects of interest to blind and visually impaired people.

Begun in 1926, the M. C. Migel Library and Information Center is a national resource center receiving thousands of requests yearly. Located on the ground floor of the foundation's New York City headquarters, the multi-purpose facility is open to visitors weekdays from 10 a.m.-4 p.m. Requests for information and materials about blindness, including a recently completed comprehensive series of subject bibliographies, may be made via telephone or mail. Materials circulate free of charge within the continental United States and through interlibrary loan in Canada.

"Our ever-growing library is accessible to handicapped people," says Bill Gallagher, executive director. "We hope those who need it know about it. It exists to be used."

The American Foundation for the Blind serves the needs of blind and visually impaired people in cooperation with over 700 agencies, organizations and schools nationwide. Regional offices are located in Atlanta, Chicago, Dallas, New York City, San Francisco and Washington, D.C.

North Carolina Lions Association for the Blind, Inc. Sponsoring Camp Dogwood

HONORARY CONTRIBUTIONS

IN HONOR OF:

Catherine McLean Armstrong	Charles W. Cheek
William Vick Bost	Salisbury Lions Club
Patsy Cullens	Tom Cullens
Jack Houser	Kings Mountain Lions Club
Hal Plonk	Kings Mountain Lions Club
John Rink	Salisbury Lions Club
Mr. and Mrs. Rufus Smithson	Karen and Dennis Luszcz
Avron B. Upchurch	Hamlet Lions Club
Claude Ward	Lion W. C. Stephenson
Nancy Willis	Benson United Methodist Women
	Charles W. Cheek

VISYT

Visually Impaired See Yesterday Today)

By Dennis E. McGinnis

She cradled the well-polished Civil War musket in her arms like a mother holding her baby for the first time, running sensitive fingers over the instrument, searching out the most delicate characteristics of the superbly reconditioned Civil War relic.

Raising the piece close to her sightless eyes, a warm smile developed across the strong, wrinkled face of sixty year old Virginia Midgette, "I can see. Really see it," she burst with enthusiasm, "Now, for the first time, I know what a Civil War musket really looks like."

"Hearing her say that was one of the most rewarding moments in my life," said Lion Hubby Bliven, who gave the history talk to a group of VIP's at Roanoke Island Resource Center in Manteo, N.C., "It made me realize how wonderful it is to be able to help blind people see things that we, with our sight, take for granted."

The young, dark-bearded North Carolina artist got into helping the blind with his history program quite by accident. Hubby Bliven is a history scholar of not small stature.

He, his wife Mary, and four sons have gleaned a large collection of Civil War and Indian artifacts from the land and sound waters of Roanoke Island. These are his tools used in promoting local history in schools and civic organizations.

"When I got the call to give a show to the VIP's, I was delighted," he smiled, "But, then, when I found out that VIP meant visually impaired persons, I had to come up with some other means of doing the show without my slides. It was then that I thought of letting the VIP's handle the objects while I talked."

As guiding Lion in the development of Nags Head, N.C. Lions Club a couple of years ago, Hubby told the new Lions of his rewarding experience of letting the blind handle the historic objects, so they could visualize the pieces via their other senses, as he described them.

A member suggested that perhaps historic sites in the community might develop their interpretation program along these lines. At that meeting VISYT was conceived.

From that seed, the energetic Hubby directed his energies toward developing the embyro. The spring of 1982 found Hubby discussing VISYT with Robert E. Woody, Chief of Interpretation, at Fort Raleigh National Historic Site on Roanoke Island. Woody liked the idea and told Hubby he would be getting back with him.

Armed with the tentative cooperation of the National Park Service, Hubby brought up the subject at the October meeting of his Manteo Lions club. He found a most receptive audience. Not only did the club endorse the program, but they voted to undertake the project of soliciting the support of all clubs in District 31-J. Club president Jay Dixon posted letters to the sixty-five clubs in the district requesting support and financial help.

"The response was most rewarding," Dixon said later in reporting to his club, "All clubs in the district have donated to this most worthy cause. To date, we've received $5,732.50."

With this information, Hubby returned to the National Park Service seeking their cooperation in the program with matching funds. He found encouragement. He was told the Park Service would pursue a matching grant request from the Eastern National Parks and Monument Association in developing a VISYT program at Fort Raleigh National Historic Site for fiscal year 1984. Infant VISYT took its first step.

Learning of this, the then District 31-J governor Melvin Styons threw his full support behind the project, and appointed Lion Hubby as chairman of the program with fifteen co-chairmen from clubs throughout the district.

Hubby, always alert to opportunities to lay his message on sympathetic ears, last winter succeeded in securing a spot on the Lions mid-winter convention program at Elizabeth City, N.C. He caught the attention of Lions International President, Everett J. Grindstaff, who listened attentively and expressed sincere interest in the project.

A happy man, Lion Hubby is an untiring salesman of his cause. Give him a few moments of your time and it won't be long before his dedicated enthusiasm will convince you VISYT needs your full support. Former District 31-J Governor, David Edwards, is one such notable, who is now devoting his efforts to selling VISYT to other clubs in North Carolina.

VISYT is a wonderful idea, and I'm one hundred percent behind the effort," District 31-J Governor Hugh Clinckscales said. "We have a district chairman for the project. It is one of our goals for this year that all district clubs adopt VISYT as a project."

It is Hubby's dream that his method of enabling the visually impaired and blind to realize through their other senses the beauty and enjoyment of our heritage that up to now has been, in many cases, denied them.

"The VISYT dream is obtainable throughout the nation," Hubby said.

Setting New Records

The Lions of North Carolina and the Eye Bank in Winston-Salem are really on the move! It is extremely encouraging to know of the large number of eye wills being obtained in all areas of the state, particularly when many are using the form included in the drivers license renewal mailing.

The seeds of education about organ donation have been well planted through the years and the Eye Bank is experiencing a noticeable increase in eye tissue. This is an ongoing process and many people have devoted countless hours to reach the public with this very special need.

A new group of volunteers has been developed with the hospitals and they are using their energies to locate the donors and cause many important things to happen. Peggy, a medical records clerk at the VA Hospital in Asheville, is just such a person. She has chosen to do her share to obtain corneas and there is hardly a person more excited about locating a donor. The joy in her voice could only be matched by the person having their sight restored!

Two registered nurses at Wake Medical Center in Raleigh are going the "extra mile" and proving that much eye tissue is available and they are willing and trained to retrieve it. Marla and Sharon have enucleated eyes in Raleigh and Durham in the same day and taken them to the airport on their way home.

Two physician's assistants, Ewing at Charlotte Memorial hospital in Charlotte and Frank at Memorial Mission in Asheville, are retrieving eyes after exhausting work retrieving kidneys and other organs. Rick and Don, registered nurses in organ procurement are very active in approaching the families and helping retrieve eyes and other organs. With their location in Greenville, key persons across the state are working together for a common goal of helping others.

Trained licensed embalmers are taking the initiative and their interest is outstanding. There is now a comprehensive list of all Lions willing to transport eyes night or day, if need be.

The number of people willing to bring the Eye Bank program to a new level is growing daily and they are greatly appreciated. Each, in their own way, is a valuable link in our chain of events making sight restoration possible.

The Eye Bank staff is dedicated to developing the potential in others and not letting any eye or other tissue be lost. To know that you have improved the quality of someone's life, is an experience to be shared!

Frances T. Hughes, M.T. (ASCP)
Executive Director

Left — Sharon Roe, RN; Right — Marla Roberts, RN, both from Wake Medical Center, Raleigh.

USI

USI Equipment Corporation

PITMAN & ASPLUNDH HYDRAULIC EQUIPMENT
KERSHAW RIGHT-OF-WAY MACHINES
SALES & SERVICE

P. O. BOX 26804 ■ TELEPHONE (704) 597-1100

CHARLOTTE, NORTH CAROLINA 28213

To Help the Blind of North Carolina

MAKE A BEQUEST IN YOUR LAST WILL AND TESTAMENT

In Favor of

THE NORTH CAROLINA LIONS ASSOCIATION FOR THE BLIND, INC.

A Nonprofit Corporation, Incorporated Under the Laws of
The State of North Carolina
With its Registered Office at

2415 F CRABTREE BOULEVARD
GATEWAY PLAZA SHOPPING CENTER
RALEIGH, NORTH CAROLINA
27604

The following is a suggested form of bequest:

I give, bequeath and devise to the North Carolina Lions Association for the Blind, Inc., a corporation organized and existing under the laws of the State of North Carolina, and having its principal office at 2415 F Crabtree Boulevard, Gateway Plaza Shopping Center, Raleigh, N. C. 27604, the sum of ..... dollars, to be applied for the uses and purposes of said corporation.

NONPROFIT ORGANIZATION
U.S. POSTAGE PAID
RALEIGH, N.C.
PERMIT NO. 2274

AMERICAM FOUNDATION FOR THE
BLIND, INC.
15 WEST 16th STREET
NEW YORK, N.Y. 10011

50th YEAR

The White Cane 1985

LIONS MINTS

SUPPORTS COMMUNITY HUMANITARIAN SERVICES

See page 28, About the Cover

THE WHITE CANE

Volume L Number 1 1985

THE WHITE CANE is an annual magazine published by the North Carolina Lions Association for the Blind, Inc. Office of publication, 2415-F Crabtree Boulevard, Gateway Plaza, Raleigh, NC. Change of address notices, undeliverable copies, orders for subscriptions and other mail items are to be sent to P.O. Box 28124, Raleigh, NC 27611.

Editor.....Robert E. Spencer
Associate Editor.....J. Paul Lilly

Table of Contents

FEATURES

Sam Perdue 11
Budget 26
Income and Expenses 29
Recycling Eyeglasses 30
The Basic of Getting a Program off the Ground 30

ASSOCIATIONS ACTIVITIES

President's Report 3
Association Now Has 1864 Life Members 14
Patron Memberships 15
The John L. Stickley Building 16
Substaining Memberships 18
Scholarship Recipients 19
Camp Dogwood Memorials 20
Association Memorials 22
Sponsoring Camp Dogwood 25
In-Kind Contributions 1984-1985 25

FUND RAISING

Clubs "50" Totals 4
Clubs Receiving Certificates for $45.00 or More Per Member 6
Clubs Receiving Certificates for Achieving Increase of 25% or More 10
Top 15 Clubs in Total Amount Contributed 14
Top 15 Clubs in Per Member Amount Contributed 15
Top 15 Clubs in Percent of Decrease Over 1983-84 18
TV and Car Project 20

AWARDS

White Cane Awards 4
John L. Stickley Awards 5
The N.C. Eye and Human Tissue Bank, Inc. Awards 24

OFFICERS

John L. Howell .....Oakview
President

Sam A. Jernigan.....Goldsboro Downtown
First Vice-President

C. Neal Alexander, Jr. .....Rock Springs
Second Vice President

J. David Edwards .....Wilson
Secretary

Lacy M. Presnell, Jr.....Raleigh Host
Treasurer

Avron B. Upchurch .....Sanford
Immediate Past President

EXECUTIVE COMMITTEE

John L. Howell .....Oakview
President

Sam A. Jernigan.....Goldsboro Downtown
First Vice-President

C. Neal Alexander, Jr. .....Rock Springs
Second Vice-President

J. David Edwards .....Wilson
Secretary

Lacy M. Presnell, Jr.....Raleigh Host
Treasurer

Avron B. Upchurch .....Sanford
Immediate Past President

Winston C. Hester.....Sanford
Board Representative

James A. Applewhite.....Jacksonville-New River
Board Representative

Charles D. Smith .....Laurel Hill
State Council Chairman

DIRECTORS

James A. Applewhite
Jacksonville-New River
Caleb S. "Jim" Atkins .....Forsyth
Johnny E. Berry .....Rutherford College
Bertie Cartwright .....Washington
George Causby .....Raleigh Host
Ronald B. Daniel .....Pisgah Forest
Robert G. Frye .....Longview
Herman O. Gruber .....Raleigh
Houston K. Henderson .....Erwin District
Winston C. Hester.....Sanford
Robert B. Lineberger .....Mooresville
Robert J. Marley.....Fuquay-Varina
Melvin Paris.....Rocky Mount Luncheon
J. D. Reid.....Lexington Downtown
Joseph B. Riffle.....Weeksville
Wayne B. Roberts .....Davidson
Harry P. Savvas .....Oakview
Benjamin Sealey, Jr. .....Lumberton
Douglas H. Sears .....New Bern
George Sherman .....Burgaw
O.D. Shoe, Jr. .....Asheboro
Charles D. Smith .....Laurel Hill
Richard Staton .....Mount Pleasant
Eugene Tiddy .....Gastonia
Thomas R. Topping .....Charlotte Eastern
William R. Udovich.....Concord
Robert M. Ward.....Durham
J. Earl Wise.....Enka

Robert E. Spencer .....Raleigh
Executive Director

PRESIDENT'S REPORT

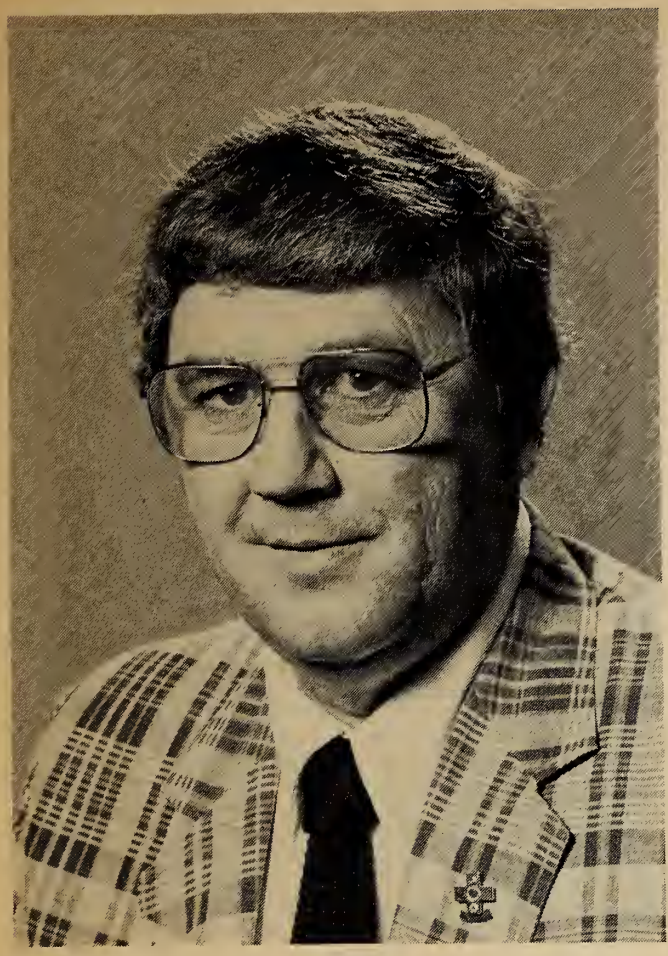

John L. Howell

To all the Lions and their ladies of North Carolina, a very special thank you. It has been a great year for the NCLAB. The leadership in our clubs, districts, and state has been the key to our success.

Dwight D. Eisenhower said leadership is "the art of getting someone else to do something you want done because he wants to do it." Leadership is the lifting of a man's vision to higher sights, the raising of a man's performance to a higher standard, the building of a man's personality beyond its four essential qualities: wisdom, self knowledge, acceptance of others, and integrity. Wisdom is gained from experience and interaction with others in a search for values that tend to elevate mankind. We achieve wisdom by reaching that point in our lives when we can differentiate between truth and falsehood, between what is significant and what is superficial.

Self-knowledge is the old maxim "know thyself," or as James Russell Lowell put it, "no man can produce great things who is not thoroughly sincere in dealing with himself." John W. Gardner, in his book, *Self Renewal,* maintains that any individual will become rigidly resistant to new ideas and less innovative unless there is a constant process of renewing one's self.

Certainly anyone who holds a position of leadership needs to accept others, to respect their viewpoints and profit by their opinions. In our Association where our leaders are dependent upon the support of volunteers, we can accomplish our objectives only if there is a bond of trust and friendship between those who lead and those who provide the essential support.

Finally, a true leader must have a sense of integrity. A person having a sense of integrity based upon a moral code will not cheat or dissemble and will not justify a shoddy course of action by contending that the end justifies the means.

I am reminded of Alexander Solzhenitsyn, the great Russian writer who endured incredible hardships and endless perils in the concentration camps of the Soviet Union. Yet he remained faithful to his deeply held views even though he risked his life in doing so. Few of us have the genius of a Solzhenitsyn, but we can all strive in our individual ways to develop those qualities that distinguish the leader from the follower and we can be thankful for the thousands of volunteer leaders in our state who give their time and energy in support of our goals. These volunteers offer proof that leaders are not born, but are developed through their willingness to accept new challenges and ever-increasing responsibilities.

It has been a proud year in my life to have served as president of the NCLAB and to have served with such great men. Thank you for letting me serve.

John L. Howell, President

Carolina Crafts
By The
VISUALLY IMPAIRED

HANDCRAFTED
IN THE HOMES OF
NORTH CAROLINA
BLIND AND VISUALLY IMPAIRED

SUITABLE FOR
FUND RAISING PROJECTS

NC DEPARTMENT OF HUMAN RESOURCES
DIVISION OF SERVICES FOR THE BLIND
5310-A FAYETTEVILLE RD., RALEIGH, NC 27603

CALL (919) 733-4877

N.C. Lions Association for the Blind, Inc.
White Cane Report District Summary
March 31, 1985

	# Clubs Contrib.	% Clubs Contrib.	# of Clubs Exceeding Last Year	Total # Members	WH Cane Per Mem.	This Yrs. Contrib. Total	Last Yrs. Contrib. Total	# of Clubs Exceeding 25% Gain	# of Clubs Exceeding $40 Per Mem.
A:	48/ 52**	92.31	30	1,333	25.00	33,320.69	30,460.72	7	6
*B:	46/ 47(1)	97.87	31	1,295	49.23	63,754.25	59,218.80	10	25
*C:	41/ 44(3)	93.18	14	1,258	53.98	67,912.37	76,539.77	6	22
*D:	51/ 51	100.00	32	1,773	42.68	75,679.33	68,435.33	18	20
*E:	56/ 56	100.00	36	1,486	42.40	63,012.94	54,890.75	11	19
*F:	54/ 55(1)	98.18	29	1,558	39.30	61,230.64	54,200.24	18	22
*G:	47/ 47	100.00	29	1,601	38.95	62,361.19	53,511.23	9	2
H:	43/ 56(6)	76.79	28	1,385	35.18	48,718.84	44,604.00	15	16
J:	49/ 53(1)	92.45	32	1,432	49.16	70,403.46	72,755.94	11	28
M:	0/ 0	.00	0	0	.00	797.50	820.00	0	0
	435/461	94.36	261	13,121	41.70	547,191.21	515,436.78	105	170

* These districts qualify for the John L. Stickley award.
** These numbers represent the number of clubs not required to qualify for the John L. Stickley award.

Club "50" Totals Report For 1984-1985

To be eligible for Club "50" membership a Lion must raise $50 or more for White Cane in one year. Each year in which a Lion raises $50 or more the amount raised will be added to his cumulative total. Pins are awarded when the total raised reaches or surpasses the following amounts: $50; $100; $200; $300; $500; $750; $1,000; $1,250; $1,500; $2,000; $2,500; $3,000; $3,500; $4,000; $4,500; $5,000; $7,500; $10,000; $12,500; $15,000; $20,000; $25,000; $30,000; $35,000.

District, Name And Club	Total Amount Raised	Pin Issued 1984-85
$35,000.00 and Above		
B Shaw Brown, Mooresville	38,519.56	—
$30,000.00 to $34,999.99		
$25,000.00 to $29.999.99		
$20,000.00 to $24,999.99		
D Frank C. Stroud, Mocksville	23,245.51	—
J Bill Rose, Rocky Mount Luncheon	21,709.02	—
F Rufus Frank Hadley, Fayetteville	20,048.35	20,000
$15,000.00 to $19,999.99		
G Ben S. Eason, Sir Walter	17,332.00	—
B Robert G. Frye, Longview	15,663.87	
$12,500.00 to $14,999.99		
D Robert "Pete" Wright, Forsyth	13,683.00	—
$10,000.00 to $12,499.99		
F A. T. Faust, Spring Lake	10,052.02	10,000
$7,500.00 to $9,999.99		
A Arnold Hyde, Enka	9,361.80	—
$5,000.00 to $7,499.99		
J Alvin Odom, Rocky Mount Evening	6,905.36	—
G Romie J. Carter, Sir Walter	6,815.00	—
J Bill Pemberton, Rocky Mount Luncheon	6,206.78	—
J Robert T. Lawson, Rocky Mount Luncheon	6,008.46	—
E Dixie Upright, Kannapolis	5,545.56	5,000
$4,500.00 to $4,999.99		
J E. B. Hale, Rocky Mount Luncheon	4,616.83	4,500
J Milton Culpepper, Rocky Mount Luncheon	4,566.95	4,500
$4,000.00 to $4,499.99		
J David Goff, Rocky Mount Luncheon	4,228.61	—
$3,500.00 to $3,999.99		
D John Marko, Hamilton Lakes	3,946.97	3,500
C Claude Nelon, Lake Lure	3,818.69	3,500
D David Osborne, Sedgefield	3,571.94	3,500
J Archie C. Bryant, Scotland Neck	3,529.39	3,500
J John Ruff, Rocky Mount Luncheon	3,500.02	3,500
$3,000.00 to $3,499.99		
J Robert Carr, Rocky Mount Evening	3,424.05	—
J Earl A. Luton, Weeksville	3,374.40	—
G W. Joseph Strickland, Sir Walter	3,321.00	—
E Francis Glover, Franklin-Ellis	3,230.00	3,000
J H. D. White, Rocky Mount Evening	3,207.05	3,000
C Kurt Muller, Lake Lure	3,004.60	3,000
$2,500.00 to $2,999.99		
J Tom T. Ward, Rocky Mount Evening	2,913.30	—
J Jack Swinson, Rocky Mount Luncheon	2,878.05	—
H James W. Smith, Cape Fear	2,873.02	2,500
B George Sherrill, Mooresville	2,851.98	—

WHITE CANE AWARDS

Based on amounts reported as of March 31, 1985

DISTRICT AWARDS

Highest Remittance Per Member
District 31-C $53.98 Per Member

Highest Increase Per Member
District 31-G Increase of $6.85 Per Member
1983-84 — $32.10 Per Member
1984-85 — $38.95 Per Member

CLUB AWARDS

Group/Club	District	Members	Total Amount Raised	Amount Per Member
Group I				
Battleboro	J	8	2,500.00	312.50
Group II				
Lexington Downtown	E	18	3,666.00	203.67
Group III				
Spring Lake	F	21	3,150.00	150.00
Group IV				
Charlotte Southern	C	33	6,000.00	181.82
Group V				
Mooresville	B	51	8,263.08	162.02

John L. Stickley Award Winners

Given to each District Governor and White Cane Director whose District has:

1. 100% of the clubs reporting White Cane Contributions by March 31, 1985.
2. No club with less than $12.00 per member.
3. A minimum of $1,500.00 increase over the previous year, OR District average of $40.00 or more per member.

WINNERS

District	District Governor	District White Cane Director
31-B	Robert B. Lineberger	Eugene C. Titus
31-C	Eugene Tiddy	Leroy M. Duffy
31-D	O. D. Shoe, Jr.	George Pendergraft
31-E	William R. Udovich	Quinton J. Austin
31-F	Charles D. Smith	Charles "Woody" Huggins
31-G	George B. Causby	Carl Gilfillan

District, Name And Club	Total Amount Raised	Pin Issued 1984-85
J Melvin Paris, Rocky Mount Luncheon	2,776.15	—
J William Bobbitt, Rocky Mount Luncheon	2,772.61	2,500
C Kenneth Mayhew, Cherryville	2,750.00	2,500
G Ray Kees, Sir Walter	2,707.00	—
G Floyd E. Lutz, Sir Walter	2,691.94	—
J Grady Pittman, Rocky Mount Luncheon	2,674.57	—
A Harry Trull, Candler	2,552.00	2,500
A Russell Lee, Murphy	2,524.25	2,500
$2,000.00 to $2,499.99		
J Jack Peterson, Rocky Mount Evening	2,493.46	—
J Wayne Parker, Weeksville	2,314.36	—
J G. B. Modlin, Williamston	2,286.00	—
J Henry Odom, Rocky Mount Luncheon	2,282.11	—
B Clyde Millsaps, Mooresville	2,254.30	—
J Alwyn H. Phillips, Rocky Mount Evening	2,254.17	—
J Wayne Trull, Rocky Mount Luncheon	2,251.37	—
J James E. Cobb, Rocky Mount Luncheon	2,236.76	—
D Harry Savvas, Oakview	2,208.00	—
J Don Vick, Rocky Mount Luncheon	2,204.24	—
J Milton F.Shearin, Rocky Mount Evening	2,187.45	2,000
E George Thomas, Stanfield	2,124.01	—
J Garland Manning, Rocky Mount Luncheon	2,063.43	2,000
B Eugene Gabriel, Newton	2,056.79	2,000
J West Leary, Edenton	2,043.00	2,000
J Riley Tew, Williamston	2,033.00	2,000
D Thurman Freeze, Hamilton Lakes	2,024.14	2,000
J W. H. "Ben" Shearin, Rocky Mount Evening	2,021.42	2,000
D John Kelly, Hamilton Lakes	2,009.35	2,000
$1,500.00 to $1,999.99		
J Jesse C. Morton, Rocky Mount Luncheon	1,943.16	—
C Kenneth Paxton, Cherryville	1,900.00	1,500
J Joseph B. Riffle, Weeksville	1,897.00	1,500
J John Biggers, Hertford	1,890.00	—
J William Bailey, Rocky Mount Luncheon	1,822.71	1,500
H Roy Berbert, Greenville Host	1,818.66	1,500
J Claude Brinn, Hertford	1,816.00	—
J Larry Battle, Rocky Mount Luncheon	1,791.10	—
J F. A. Rawls, Williamston	1,764.75	1,500
D Charles Lewallen, Hamilton Lakes	1,740.99	1,500
G Brodie D. Arnold, Sir Walter	1,702.00	—
J Homer Styons, River City	1,695.27	1,500
H Edwin L. West, Cape Fear	1,689.71	1,500
E Travis Hendren, Cleveland	1,685.00	1,500
B Robert Lineberger, Mooresville	1,662.74	—
B Reid Sherrill, Mooresville	1,650.23	1,500
D James P. Carter, Madison	1,648.96	—
H Jappy Tyndall, New Bern	1,633.12	—
E Gus Billingsby, Benton Heights	1,623.00	1,500
B Charles, Moore, Mooresville	1,596.24	1,500
B Herb Collins, City of Progress	1,595.49	1,500
C Bill Stone, Kings Mountain	1,593.51	1,500
G Frank T. Colvert, Sir Walter	1,589.00	1,500
D Clifford Bridges, Hamilton Lakes	1,577.39	—
D J. O. Puett, Sedgefield	1,567.64	1,500
H Allen B. Whitfield, Cape Fear	1,561.82	1,500
B Bill Earnhardt, Mooresville	1,555.04	1,500
D Ike English, Greensboro	1,542.00	1,500
J W. Fred Lee, Rocky Mount Evening	1,503.55	1,500
J Harry J. Byers, Wilson Evening	1,501.94	1,500
$1,250.00 to $1,499.99		
B Charles Brown, Mooresville	1,494.23	1,250
J Clinton E. Overby, Ahoskie	1,431.45	—
B Harry Davis, Mooresville	1,419.00	1,250
D Harold Pitts, Hamilton Lakes,	1,403.51	—
E Thomas Miller, Franklin-Ellis	1,373.56	1,250
A Fred Groce, Candler	1,372.00	1,250
J Carl Maynard, River City	1,371.77	1,250
J John Thomas, Rocky Mount Luncheon	1,322.63	1,250
B Hunter Query, Hudson	1,307.25	1,250
D Raleigh Ellis, Hamilton Lakes	1,280.14	1,250
D Carl Sinclair, Hamilton Lakes	1,272.59	1,250
D Vestal Palmer, Hamilton Lakes	1,272.59	1,250
F Grady Howard, Spring Lake	1,271.12	1,250
$1,000.00 to $1,249.99		
G J. Walden Weaver, Sir Walter	1,246.00	—
D Thomas Howell, Hamilton Lakes	1,241.41	1,000
J Ben Bunn, Rocky Mount Luncheon	1,236.58	—
H Withers Harvey, Greenville Host	1,231.50	1,000
D D. Edgar Steven, Asheboro	1,202.00	—
D C. Richard Smith, Glenwood	1,173.17	—
D Robert Smith, High Point Host	1,148.50	1,000
G Hugh Lynn, Sir Walter	1,141.00	1,000
C Donald Crawford, Kings Mountain	1,130.98	1,000
E Richard Scoville, Sr., Concord	1,123.00	1,000
J Francis Hooper, Rocky Mount Evening	1,116.17	—
C Albert Nelson, Lake Lure	1,114.12	1,000
J Hubert Carter, Wilson Evening	1,090.25	—
D Garland Clinard, Oakview	1,079.00	—
B Charles Rhyne, Conover	1,075.00	1,000
E Wade Zimmerman, Arcadia	1,073.00	1,000
J Luther V. Creel, River City	1,059.48	1,000
J Alexander Brickhouse, River City	1,036.96	1,000
J Cleve Woodward, Belhaven	1,036.58	1,000
D Marion Nethery, Madison	1,025.86	1,000
J Melvin W. Bright, Weeksville	1,024.50	1,000
D Raymond Bottoms, Oakview	1,011.00	1,000
D Charles G. Monnett, Greensboro	1,010.78	1,000
G John S. Patterson, Sir Walter	1,005.00	1,000
D John Howell, Oakview	1,004.00	1,000
F C. C. Powers, Jr., Spring Lake	1,000.00	1,000
$750.00 to $999.99		
C Jack K. Wagner, Lake Lure	989.70	750
D James R. Lain, Oakview	971.00	750
D Fred Surrett, Oakview	955.00	—
D Fred C. Rich, Greensboro	953.69	—
B Jerry Ervin, Mooresville	938.73	—
E Albert Foltz, Arcadia	921.00	—
E Clyde Young, Spencer	910.46	—
D John Wilson, Sedgefield	910.10	750
E Ralph Kimel, Arcadia	909.00	750
C Richard Speight, Hickory Grove	905.00	750
D William Joyce, Madison	896.28	—
J L. M. Willoughley, Ahoskie	881.04	750
J James Harrington, River City	879.64	750
C Luther Bennett, Kings Mountain	875.37	—
J William J. Bryant, Ahoskie	874.13	750
D William Knight, Hamilton Lakes	873.77	—
J David Lee Rhodes, River City	870.10	750
J Al Barnhill, Rocky Mount Evening	862.64	—
G Grover W. Teeter, Sir Walter	860.55	—
E Russell Kimel, Arcadia	860.00	750
J Clarence Joyner, Rocky Mount Evening	855.92	750
G Herbert Justice, North Raleigh	839.73	750
D W. S. "Bill" Knox, Greensboro	837.68	750
H Bob Logsdon, Greenville Host	836.34	750
C Leroy Duffy, Hickory Grove	835.00	750
A Frank Hutchison, Candler	828.00	750
B Allen Lowrance, Mooresville	819.52	750
H Hugh L. Reavis, Cape Fear	810.83	750
B Johnny Berry, Rutherford College	808.68	750
J Mack C. Jones, Ahoskie	803.67	750
J R. Edward Pendleton, Weeksville	794.00	750
H Charles Hall, Hanover	773.25	750
H J. D. Wilson, Greenville Host	764.78	750
G Derwin Iversen, North Raleigh	764.28	750
D Roger Brown, Hamilton Lakes	758.86	750
C Howard Bryant, Kings Mountain	757.04	750
J W. A. "Sonny" Brantley, Rocky Mount Evening	755.25	750
H Jack P. West, Hampstead	754.00	750
D Gene Hassell, Oakview	752.00	750
J Warren Flora, Rocky Mount Evening	750.41	750
$500.00 to $749.99		
D John Burwell, King	748.09	—
H Mel Williams, Greenville Host	747.21	—
J Gene Johnson, Sedgefield	733.97	—
J R. Alden Bass, Wilson Evening	727.48	500
E Leonard Ritchie, Mount Pleasant	720.00	—
D Robert Peay, Sr., Madison	716.75	—

(Continued on page 6)

CLUB "50" TOTALS

(Continued from page 5)

District, Name And Club	Total Amount Raised	Pin Issued 1984-85
D Carl McKinney, Glenwood	711.88	500
J Earl Honeycutt, Rocky Mount Evening	709.84	—
J Vernon Baker, Jr., Ahoskie	700.08	—
E Lewis Minter, Arcadia	700.00	—
E Donald Johnson, Arcadia	692.00	—
D Turner Bilisoly, Hamilton Lakes	689.84	—
E C. R. Barringer, Franklin-Ellis	686.00	—
H Lewis Baley, Hanover	682.29	500
C William Ehlich, Hickory Grove	677.00	500
J Jeff Cherry, River City	672.84	—
D Ray Woodburn, Sedgefield	672.61	500
J Robert P. Hollar, Wilson Evening	669.08	—
J Robert E. Brinkley, Ahoskie	668.79	—
D Eli Price, Madison	666.97	500
B Clinton Holdsclaw, Mooresville	662.67	—
D Clyde W. Rudd, Greensboro	658.95	500
H Freeman Underwood, Hanover	658.29	500
B Charles Jones, Mooresville	657.45	500
B David G. Fussell, City of Progress	649.56	500
C Connie Allison, Kings Mountain	648.14	500
B Roy Ingle, Newton	647.92	—
J C. D. Wiggins, Jr., Ahoskie	646.12	500
J Godwin Smith, Ahoskie	641.00	—
J Fenton Blythe, Rocky Mount Luncheon	627.30	—
D Steve Weadon, Sedgefield	626.37	500
D Shelton Booze, King	622.79	—
E Robert S. Sims, Norwood	615.52	—
J Lawrence Cherry, River City	614.54	500
D Philip Angel, Madison	610.00	—
H Reginald Gray, Greenville Host	605.85	500
J Fred Combs, Rocky Mount Luncheon	603.21	—
D T. M. "Mark" Gaylord, Greensboro	602.77	500
E Hugh Young, Spencer	600.22	500
F Stanley Hiler, Spring Lake	600.00	—
J Wesley Nelson, Hertford	600.00	500
D George Farrow, Glenwood	595.97	—
D Allen White, King	595.95	500
D Raymond Smith, Glenwood	595.27	—
D Charles Gilbert, Hamilton Lakes	588.35	500
H Arthur F. Teague, Cape Fear	588.19	500
H William "Bill" Dudley, Farmville	587.00	500
D Mahlon Honeycutt, Hamilton Lakes	584.44	500
H Gene Hewlett, Cape Fear	581.07	500
J P. W. Whitfield, Wilson Evening	581.00	500
C David Thomas, Hickory Grove	580.00	500
J Hugh W. Clinkscales, Weeksville	571.25	500
D Gene Everette, Dobson	570.00	—
D Thomas May, Hamilton Lakes	565.81	500
A J. P. Wortman, Pisgah Forest	565.53	500
B Richard Howard, Sherrills Ford	565.00	500
J Johnny Wooten, Rocky Mount Luncheon	561.38	—
G Harry Crane, Sir Walter	553.00	—
C Johnny Reavis, Kings Mountain	552.01	500
G A. Bernard Shelley, Sir Walter	551.00	—
J William H. Harris, Weeksville	550.00	—
H John T. Stephens, Jr., Cape Fear	545.50	500
E David Tesh, Arcadia	542.58	500
H Ralph McDougald, Cape Fear	538.83	500
D C. L. Harris, Greensboro	536.25	500
J Warren R. Tait, Wilson Evening	532.24	500

(Continued on page 7)

Clubs Receiving Certificates For Contributing $45.00 Or More Per Member During Their 1984-1985 White Cane Drive

Club	Members	1984-85 Contribution	Amount Per Member
District 31-A			
Rosman-Upper Transylvania	15	920.00	61.33
Pisgah Forest	23	1,207.64	52.51
Clay County	32	1,440.00	45.00
District 31-B			
Mooresville	51	8,263.08	162.02
West Iredell	16	2,400.00	150.00
Statesville	8	750.00	93.75
Conover	49	3,706.00	75.63
Sherrills Ford	29	2,100.00	72.41
Maiden	27	1,912.86	70.85
Wilkesboro	22	1,400.00	63.64
Rutherford College	24	1,510.00	62.92
Avery County	20	1,220.00	61.00
Valdese	37	2,160.00	58.38
Troutman	32	1,825.00	57.03
Lower Creek	30	1,650.00	55.00
Hudson	18	961.04	53.39
Lake Norman	51	2,600.00	50.98
Balls Creek	15	750.00	50.00
Lenoir	28	1,400.00	50.00
Saint Stephens	25	1,250.00	50.00
Newton	51	2,360.00	46.27
Catawba	21	945.00	45.00
Granite Falls	20	900.00	45.00
District 31-C			
Charlotte Southern	33	6,000.00	181.82
Rutherfordton	31	4,845.00	156.29
Kings Mountain	17	2,464.48	144.97
Hickory Grove	33	4,400.00	133.33
Lake Lure	38	5,016.00	132.00
Matthews	16	2,100.00	131.25
Belmont	17	1,210.00	71.18
Cherryville	35	2,225.00	63.57
Derita	43	2,479.00	57.65
Charlotte Eastern	44	2,487.00	56.52
Shelby	92	5,162.26	56.11
Charlotte Western	9	500.00	55.56
Charlotte Southpark	52	2,855.00	54.90
Gastonia	55	3,000.00	54.55
Bessemer City	40	2,100.00	52.50
Rock Springs	24	1,240.00	51.67
Charlotte Independence	19	950.00	50.00
Fallston	11	550.00	50.00
District 31-D			
Hamilton Lakes	35	6,224.97	177.86
Sedgefield	17	2,230.11	131.18
Asheboro	56	4,469.55	79.81
Guilford College	20	1,569.10	78.46
Mocksville	40	2,829.46	70.74
Forsyth	63	4,002.78	63.54
Walkertown	44	2,411.86	54.82

(Continued from page 5)

Greensboro	136	7,310.00	53.75
Oakview	38	2,041.00	53.71
Twin City	44	2,350.00	53.41
Julian	27	1,429.00	52.93
Konnoak Hills	45	2,250.00	50.00
Old Town	29	1,405.00	48.45
Gate City	24	1,150.00	47.92
District 31-E			
Lexington Downtown	18	3,666.00	203.67
Franklin Ellis	20	2,100.00	105.00
Cleveland	24	1,854.85	77.29
Arcadia	28	2,154.00	76.93
Welcome	15	1,083.00	72.20
Concord	42	3,012.00	71.71
Linwood	25	1,510.00	60.40
Indian Trail	19	1,112.00	58.53
Mount Pleasant	70	4,018.56	57.41
Central	37	2,115.81	57.18
Locust	18	1,020.00	56.67
Norwood	23	1,196.44	52.02
West Lexington	31	1,593.00	51.39
North Kannapolis	8	386.00	48.25
Rockwell	15	680.00	45.33
District 31-F			
Spring Lake	21	3,150.00	150.00
Southern Pines	26	3,108.00	119.54
Laurinburg	29	2,900.00	100.00
Laurel Hill	14	1,312.25	93.73
Newton Grove	16	1.038.00	64.88
Clinton	65	3,945.00	60.69
Lumberton	52	3,108.18	59.77
Fayetteville	55	3,174.40	57.72
North Fayetteville	22	1,144.00	52.00
Aberdeen	22	1,129.00	51.32
Sandhills	19	960.00	50.53
Pinehurst	25	1,200.00	48.00
Raeford	19	900.00	47.37
Mary Stewart	41	1,923.00	46.90
Pinebluff	14	648.00	46.29
Chadbourn	28	1,276.50	45.59
Spivey's Corner	6	272.00	45.33
District 31-G			
Sir Walter	31	5,339.73	172.25
Siler City	39	2,905.00	74.49
Hillsborough	26	1,750.00	67.31
North Raleigh	25	1,650.00	66.00
Franklinton	16	1,000.00	62.50
Cary	22	1,300.93	59.13
Wake Community	30	1,725.53	57.52
Northern Wake	18	1,000.00	55.56
District 31-H			
Hanover	14	2,504.00	178.86
Cape Fear	35	4,137.69	118.22
New Bern	45	4,345.00	96.56
Havelock	38	2,200.00	57.89
Minnesott Beach	18	1,020.00	56.67
Wilmington	54	3,001.00	55.57
Greenville Host	34	1,886.00	55.47
Burgaw	26	1,302.15	50.08
Greenville Breakfast	13	650.00	50.00

(Continued on page 8)

District, Name And Club	Total Amount Raised	Pin Issued 1984-85
J Melvin Styons, River City	529.57	500
J Hugh T. Jones, Ahoskie	529.15	500
C Lewis Sims, Lake Lure	527.64	500
H Ben Fussell, Hanover	526.25	500
D Ronald L. Huber, Greensboro	524.25	500
J Arthur Pauley, River City	524.50	500
Maurice K. Berry, Jr., Weeksville	524.00	500
D David Price, Madison	523.48	500
G Earl Jennings, North Raleigh	522.83	500
J David Rhodes, River City	517.08	500
B Boyd Wilson, Hudson	517.00	500
E James Tesh, Arcadia	517.00	500
H Ken Williams, Hanover	515.25	500
H Doug Sears, New Bern	512.97	500
C Tim Gladden, Kings Mountain	512.23	500
C Charlie Wiseman, Cherryville	510.00	500
E Allan Thompson, West Lexington	508.66	500
D James Morrow, Hamilton Lakes	506.26	500
B Bill Gibson, Mooresville	504.30	500
H Michael H. Pepper, Cape Fear	504.18	500
D Dewey Bowman, Walkertown	502.62	500
E B. L. Sells, Stanfield	502.00	500
E W. Locke Steele, Cleveland	500.29	500
B Charles Davis, Conover	500.00	500
B James Lingle, Conover	500.00	500
J W. M. Baker, Williamston	500.00	500
$300.00 to $499.99		
E John Athay, West Lexington	497.21	—
J Jonathan Tayloe, Ahoskie	491.71	—
H Noah Baker, Farmville	490.00	—
J Vince Thompson, River City	489.21	—
J Craig Sowerby, River City	489.00	—
E Earl Collins, Norwood	487.00	—
C Gerald Bentley, Hickory Grove	485.00	300
J John Draughn, Wilson Evening	483.72	—
J Chester Rawls, Ahoskie	482.83	—
B Roy E. Coffey, Hudson	480.80	—
C Wilson Lancaster, Hickory Grove	480.00	—
J W. H. Griffin, Williamston	480.00	—
D Arthur Whittle, Glenwood	477.30	—
C Glen Ames, Hickory Grove	475.00	300
C Edward Pittman, Hickory Grove	472.00	—
G Sam M. Anderson, Sir Walter	470.00	300
B Jake Williams, Mooresville	467.55	—
J C. C. Moss, Wilson Evening	466.36	—
D Charles Tedder, Hamilton Lakes	466.20	300
J Louis Bell, Rocky Mount Evening	465.00	—
E Willie Lookabill, West Lexington	463.00	—
J John M. Gregory, Weeksville	462.00	—
C Robert Scheffel, Hickory Grove	460.00	300
D Raymond Smith, Oakview	459.00	—
E Grady Hall, Cleveland	459.00	—
B Cecil Felts, Sherrills Ford	453.33	—
D Charles M.Gueth, Jr., High Point Host	451.00	300
B Lamont Krimminger, Granite Falls	450.00	—
C Richard Lewis, Hickory Grove	450.00	300
E Dale Tesh, Arcadia	450.00	—
B Bobby Everidge, City of Progress	446.68	—
H Milton Dobbins, Hanover	444.44	300
B Sam Edmiston, Mooresville	444.30	300
E Irvin Fiskel, Arcadia	443.00	—
D James Underwood, King	439.08	—
B Ray Jackson, Mooresville	438.01	—
C Clyde Lutz, Bessemer City	438.00	300
D Bill Shaffer, Oakview	434.00	—
D Ben Blakewood, Sedgefield	432.25	300
J Thomas Pollard, Battleboro	432.00	300

(Continued on page 8)

CLUB "50" TOTALS

(Continued from page 7)

District, Name And Club	Total Amount Raised	Pin Issued 1984-85
J Sammie Stratton, Ahoskie	431.25	300
H Charles Snell, Greenville Host	430.19	—
C Edwin Moore, Kings Mountain	424.47	—
H William L. Howard, Cape Fear	422.42	—
G T. J. Sharpe, Sir Walter	421.00	—
J Ed McGee, Rocky Mount Luncheon	420.86	—
D Joseph Perkins, Hamilton Lakes	420.55	—
G Aaron Fussell, Sr., North Raleigh	415.87	300
E Charles Mode, Arcadia	415.00	—
B Ross B. Lewin, City of Progress	414.88	—
A James Howse, Murphy	414.67	—
C James L. Hook, Lake Lure	410.97	300
E Donald Beck, Franklin-Ellis	406.01	—
E Ken Kiser, Concord	401.66	—
B John E. Bolan, Granite Falls	400.00	—
B Thomas E. Moser, Conover	400.00	—
D Paul Morgan, Jr., Elkin	400.00	300
D John Norman, Dobson	400.00	—
D Kent Steele, Elkin	400.00	300
E Bill Krimminger, Mount Pleasant	400.00	—
G Gilbert Taylor, North Raleigh	393.63	—
E Foy Ritchie, Mount Pleasant	390.00	300
J Dong Jin, Rocky Mount Luncheon	389.33	—
F Fred Morgan, Southern Pines	385.00	300
H Charles Townsend, New Bern	384.00	300
H Gene B. Hedgepeth, Cape Fear	383.75	—
C Douglas Proctor, Hickory Grove	380.00	—
G Gary M. White, Roxboro	380.00	300
A James Jones, Pisgah Forest	378.92	300
D Sherrill Doby, King	373.28	300
D Randall Sample, Hamilton Lakes	371.90	300
B Larry Snider, City of Progress	367.00	300
D William Craven, Hamilton Lakes	366.87	300
A Boyd Davis, Murphy	365.00	—
B David Wagoner, Mooresville	364.38	300
J Pete Armstrong, Rocky Mount Evening	361.46	300
J Bobby Smith, Ahoskie	360.81	300
J Henry Leggett, Williamston	356.50	300
D Carl Lain, Oakview	356.00	300
D Jim E. Filipski, Greensboro	353.27	300
J W. B. Bullock, Rocky Mount Evening	352.05	300
C Clarence Peeler, Kings Mountain	351.35	300
B Ralph Bostain, Conover	350.00	300
B Pete Bumgarner, Granite Falls	350.00	—
B Herman Kizer, Granite Falls	350.00	—
B Floyd Wilson, Granite Falls	350.00	300
C Charles Cathcart, Lake Lure	350.00	300
D R. O. Lanier, Dobson	350.00	—
D George Pendergraft, Dobson	350.00	—
G Nello T. Norris, Sir Walter	350.00	—
J Henry Dail, Wilson Evening	349.28	300
H Shelton Caulder, Cape Fear	348.55	300
G John Syria, North Raleigh	347.86	300
B Derwin Wagoner, Mooresville	346.74	300
H Harry Douglass, New Bern	341.00	300
E Charlie Sides, Concord	340.00	300
C Leonard Eury, Bessemer City	338.00	300
J Darrell Lee, Ahoskie	331.90	300
C James Fowler, Jr., Lake Lure	330.70	300
D Peter Adams, Greensboro	328.00	300
E Jack Colderon, Concord	328.00	300
B Earl Berry, Rutherford College	327.78	300
B Edmond Hudson, Rutherford College	327.78	300
C Odus Smith, Kings Mountain	327.50	300
J Jim Brown, Rocky Mount Luncheon	325.54	300
E Ned Hudson, Mount Pleasant	325.00	300
C George Thomasson, Kings Mountain	322.71	300
D John Fletcher, Sedgefield	320.12	300
J Herbert Snell, Belhaven	316.76	300
C E. Walker Carriker, Lake Lure	315.68	300
J Richard Davis, First Flight	313.00	300
J Ezekial Midgett, First Flight	313.00	300

CLUBS RECEIVING CERTIFICATES — *(Continued from page 7)*

District 31-J

Battleboro	8	2,500.00	312.50
Rich Square	6	1,200.00	200.00
Rocky Mount Luncheon	67	9,030.34	134.78
Rocky Mount Evening	55	6,000.00	109.09
First Flight	34	3,500.00	102.94
River City	34	3,400.00	100.00
Edenton	55	4,015.00	73.00
Weeksville	44	2,958.09	67.23
Washington	30	2,000.00	66.67
Aurora	13	748.00	57.54
Ahoskie	45	2,520.00	56.00
Columbia	13	715.00	55.00
Seaboard	47	2,500.00	53.19
Davie	19	1,000.00	52.63
Belhaven	25	1,303.72	52.15
Nashville	23	1,169.50	50.85
Williamston	54	2,745.00	50.83
Sharpsburg Community	14	700.00	50.00
Murfreesboro	17	836.00	49.18
Scotland Neck	18	863.55	47.98
Wilson Breakfast	17	792.00	46.59
Robersonville	19	880.00	46.32
Manteo	66	3,000.00	45.45

B Lewis Gentry, Rutherford College	312.50	300
H Elwood Dobbs, New Bern	312.00	300
H Jim Doig, New Bern	312.00	300
A Merle Davis, Murphy	310.00	300
A Rex Kephart, Murphy	310.00	300
C P. A. Cline, Boiling Springs	310.00	300
B Scott Neely, City of Progress	309.54	300
D William Pulliam, Jr., King	309.06	300
D Jim Weikel, Greensboro	308.79	300
D Barrett Hobson, Oakview	306.00	300
E Raymond Clawson, Enochville	305.06	300
E Lee Harris, Concord	304.00	300
J Robert Mathovich, Rocky Mount Luncheon	303.54	300
E Harry Beeker, Norwood	303.04	300
B Sanford Sain, City of Progress	300.76	300
A Paul Carlock, Enka	300.00	300
A Earl Wise, Enka	300.00	300
B Howard Adams, Maiden	300.00	300
B Charles Bunn, Conover	300.00	300
B Jerry Childers, Granite Falls	300.00	300
B Troy Foster, Newton	300.00	300
B Henry Herman, Conover	300.00	300
C Michael E. Rice, Lake Lure	300.00	300
D Jimmie Davis, Dobson	300.00	300
D J. S. Gentry, Dobson	300.00	300
E George Foil, Mount Pleasant	300.00	300
E Hoyle E. Little, Stanfield	300.00	300
J Harold Bryant, Battleboro	300.00	300
J Johnny Bulluck, Battleboro	300.00	300
J Micky Bulluck, Battleboro	300.00	300
J Gale Cole, Battleboro	300.00	300
J Barney Lawrence, Battleboro	300.00	300
J Dallas Wheeler, Battleboro	300.00	300
$200.00 to $299.99		
B Marvin Sackett, Mooresville	299.62	200
J William Sterritt, River City	299.46	—
C Marcus Whitehurst, Bessemer City	298.00	—
J Leonard Banks, River City	295.50	200
B Jack Metcalf, Mooresville	295.48	200
D Herman Crawford, High Point Host	294.50	200
D Bill Petree, High Point Host	294.50	200
D Don T. Lewis, Greensboro	293.80	—
E Steve Dixon, Norwood	291.95	200
E Quinton Austin, Locust	290.00	200
D John Kearns, Glenwood	290.00	—
F John E. Davison, Southern Pines	290.00	—
E Donald Fallin, Franklin-Ellis	288.24	—
C Gail Bridges, Boiling Springs	285.00	—
D Hugh Stokes, Hamilton Lakes	284.85	—
H John T. Walston, Farmville	283.00	—
G William E. Davis, North Raleigh	281.41	—
B J. T. Kincaid, Rutherford College	280.59	—
H Allan Wilson, Cape Fear	280.20	200
J Albert Flowers, Wilson Evening	277.44	—
A Charles Heath, Pisgah Forest	277.38	200
D Lee Lauten, Madison	277.22	200
C Hoyle Poston, Boiling Springs	275.00	—
H Fletcher Taylor, Hampstead	270.00	—
B Harry Thompson, City of Progress	269.45	—
C C. P. Barry, Kings Mountain	269.28	200
H William Poole, New Bern	268.33	—
J Jeff Pittman, River City	265.57	—
D Henry Thomas, Oakview	264.00	—
D Thomas Mirenda, Greensboro	261.03	200
A Charles Hughes, Murphy	260.00	—
C James Davis, Hickory Grove	260.00	—
H L. R. Everette, Farmville	260.00	200
F John W. Webster, Southern Pines	259.00	200
E Claude Collins, Cleveland	258.00	—
A Charles Johnson, Murphy	255.00	—
B James W. Leber, City of Progress	255.45	200
E Connor Hutchinson, Cleveland	255.00	200

(Continued on page 10)

"We're the Light Bulb People"

FEATURING:

- EXCLUSIVE PACKAGING
- QUALITY PRODUCT
- EXCELLENT PROFIT
- COMPLETE PLAN
- FREE PUBLICITY MATERIALS
- PERSONAL SERVICE

Use the coupon below or call us **Collect** to receive free, no obligation, details of our program.

☐ I would like to know more, please send Free Information today!

MAIL TO: *Parker-Abernathy* ASSOCIATES, INC.
5825 Glenridge Dr., N.E., Atlanta, GA 30328, Phone (404) 256-1353

Club Name: _____

Your Name: _____

Your Title: _____

Street: _____

City: _____ State: _____ Zip: _____

(SENT UPS — MUST HAVE STREET ADDRESS) USA ONLY

Clubs Receiving Certificates for Achieving Increase of 25% or More Over Their 1983-1984 White Cane Drive

Club	1983-1984	1984-1985	Percent of Increase
District 31-A			
Franklin	825.00	1,740.00	110.91
Canton	1,198.00	2,340.00	95.33
Clay County	930.00	1,440.00	54.84
Enka	1,200.00	1,645.00	37.08
Pigeon Community	300.00	380.00	26.67
District 31-B			
Statesville	365.00	750.00	105.48
Banoak	120.00	200.00	66.67
Hildebran	300.00	500.00	66.67
Valdese	1,440.00	2,160.00	50.00
South Iredell	919.00	1,320.00	43.63
Morganton	1,820.00	2,453.68	34.82
Monticello	260.00	350.00	34.62
Lower Creek	1,266.00	1,650.00	30.33
Lake Norman	2,000.00	2,600.00	30.00
District 31-C			
Chase	300.00	500.00	66.67
Gastonia Noon	650.00	960.00	47.69
Matthews	1,600.00	2,100.00	31.25
Derita	1,960.00	2,479.00	26.48
Charlotte Western	400.00	500.00	25.00
District 31-D			
Archdale-Trinity	372.00	1,320.00	254.84
O'Henry	203.32	425.00	109.03
Eden Evening	280.00	520.00	85.71
Ramseur	543.29	854.10	57.21
Dobson	715.00	1,120.00	56.64
Madison	700.00	1,040.00	48.57
King	918.00	1,338.50	45.81
Alamance Community	1,225.00	1,700.00	38.78
Coleridge	168.00	233.00	38.69
Grays Chapel	400.00	550.00	37.50
Twin City	1,720.00	2,350.00	36.63
Walkertown	1,813.70	2,411.86	32.98
Old Town	1,080.00	1,405.00	30.09
Greensboro	5,625.00	7,310.00	29.96
Reidsville	1,540.00	2,000.00	29.87
Tabernacle	160.00	200.00	25.00
Walnut Cove	324.00	405.00	25.00
District 31-E			
Aquadale	200.00	578.00	189.00
Lexington Downtown	1,700.00	3,666.00	115.65
Welcome	700.00	1,083.00	54.71
Concord	2,026.76	3,012.00	48.61
North Kannapolis	264.00	386.00	46.21
Linwood	1,056.00	1,510.00	42.99
Norwood	869.00	1,196.44	37.68
Central	1,538.00	2,115.81	37.57
Cleveland	1,381.25	1,854.85	34.29
Pilot	1,320.00	1,744.97	32.19
Stanfield	490.00	640.00	30.61

(Continued on page 12)

CLUB "50" TOTALS

(Continued from page 8)

District, Name And Club	Total Amount Raised	Pin Issued 1984-85
E Samuel Penniger, Concord	255.00	200
A Dave Butler, Pisgah Forest	254.12	200
E Forrest Lloyd, Cleveland	253.00	200
F Paul T. McArdle, Fayetteville	252.62	200
A Max Blakemore, Murphy	250.00	—
B Irvin Hatcher, Maiden	250.00	200
B Melton Hope, Granite Falls	250.00	—
B P. J. McRee, Maiden	250.00	200
B Gary Parker, Maiden	250.00	200
C Thomas Canipe, Bessemer City	250.00	200
C William Odom, Hickory Grove	250.00	200
D Robert "Bob" Comer, Dobson	250.00	—
D Mark London, Dobson	250.00	—
E Coy Black, Mount Pleasant	250.00	200
E Ronnie Caudill, Arcadia	250.00	200
E James Walker, Mount Pleasant	250.00	200
H Raymond Gray, Farmville	250.00	200
E Bill Hager, Norwood	249.11	200
J Jessie Curtis, Williamston	247.00	200
G Aaron Fussell, Jr., North Raleigh	246.06	200
F Raymond Carpenter, Fayetteville	244.94	200
E Joe Hall, Cleveland	244.50	200
B Jim Mack Morrow, Mooresville	244.30	200
B Robert W. Johnson, City of Progress	243.63	200
D Charlie Johnson, Glenwood	242.87	200
F Vardie Wilson, Southern Pines	242.00	200
G Leon Pryor, North Raleigh	240.75	200
E Ralph T. Smith, Enochville	240.39	200
H Fred Little, New Bern	239.00	200
J James Bullard, Rocky Mount Luncheon	238.22	200
J Felix Alipranti, First Flight	238.00	200
J Robert Becker, First Flight	238.00	200
J Robert Clarke, First Flight	238.00	200
J Taylor Davenport, First Flight	238.00	200
J John Foltz, First Flight	238.00	200
J Frank Gudac, First Flight	238.00	200
J George Held, First Flight	238.00	200
J E. Worth Midgett, First Flight	238.00	200
J Paul Murphy, First Flight	238.00	200
J Donald Myers, First Flight	238.00	200
J W. R. Ward, First Flight	238.00	200
D A. B. Moore, High Point Host	236.00	200
H Durwood Rose, New Bern	234.05	200
H Jim Slaughter, New Bern	234.00	200
J Jack Crawley, Rocky Mount Luncheon	234.00	200
F B. G. Runnels, Southern Pines	232.00	200
E Ray Kluttz, Concord	231.00	200
J Robert P. Hart, Weeksville	231.00	200
E Jack Speaks, Arcadia	230.00	200
A Hunter Garth, Pisgah Forest	229.61	200
J John Powell, Ahoskie	225.01	200
J J. C. Doughtie, Ahoskie	223.71	200
B Cecil Sherrill, City of Progress	223.08	200
H Larry Bailey, Hanover	223.00	200
H Mark Blackburn, Hanover	223.00	200
H Tony Roseman, Hanover	223.00	200
B Delmus W. Ferguson, City of Progress	221.56	200
J J. T. Hudson, Ahoskie	220.42	200
E R. L. Mauldin, Spencer	217.21	200
H Jim Stocks, New Bern	216.00	200
D Walter Huber, High Point Host	215.50	200
B Roger Bowman, West Iredell	212.50	200
B Lenual Forsyth, West Iredell	212.50	200
B Bob Lovette, West Iredell	212.50	200
B Tom Poston, West Iredell	212.50	200
E Jesse Morgan, Franklin-Ellis	211.78	200

(Continued on page 12)

Sam Perdue
101 And Still Going Strong

By Kathy Kyle
Staff Writer
Washington Daily News

In 1884 Sam Perdue was born in Chesterfield County, Va.

One hundred and one years later he is alive and well in Washington, involved in more activities than some people half his age.

Perdue works in his wood shop, tends his garden in his back yard, attends church at the First Presbyterian Church nearly every Sunday and enjoys spending time with his wife, Kitty.

In 101 years, he has been involved in many activities, from selling real estate to play-acting. He reminisced on them in an interview on a screen porch beneath a big elm tree, the one that caused the Perdues to build their house funny.

To begin with, Perdue is an aficionado of trees and wood. He used to make his living as a timber cruiser, which is what brought him to Washington in the first place.

But, back to the tree.

The Perdues bought a lot on 12th Street, just off Market. The big oak tree sat right where the house ought to have gone.

Perdue, not one to destroy a nice elm, designed the house around it — sort of an elbow shape with the tree in the bend.

Perdue seems more like 75 years old than 100. He attributes his long life to luck and a moderate life style.

"I was born healthy, and I worked and played hard," he said.

He said it helps to keep his mind active. He stays on top of the events of the day.

"I've been very progressive in my thinking," he said.

Perdue's mother died when he was a boy. His father lived to be 75.

As a young man, Perdue sold the family farm and moved to Richmond where he sold real estate and cruised timberland. Cruising timberland consisted of speculating on how much it was worth.

Perdue also owned a livery stable and raised race horses. One horse he owned, he said, won three blue ribbons at the Virginia State Fair.

He moved to Washington in 1936 to work with friends in the East Carolina Land Corp., also called J and W Tract, in Martin and Beaufort counties. He later joined W. H. Gurkin in the Gurkin lumber company, where he worked as a supervisor of the saw mills until he retired in his 70s.

Mrs. Perdue said the lumber company was the only thing her husband retired from. He's a jack-of-all-trades, she said.

"His father told him it was good to learn to do a lot of things well."

Hence the variety of his pursuits.

Perdue is a long-time member and former president of the Washington Lion's Club. He has been given a life membership in the organization.

He has been a deacon and elder in the First Presbyterian Church and a Sunday school superintendent. Now he is an honorary elder emeritus.

The church gave him a 100th birthday party last year.

He has been a comedian in the old tobacco caravan, a show to advertise the Washington tobacco market. He played the role of a woman in the four-man comedian show, which performed in various communities.

He also performed in the Lion's Club minstrels to raise money for the blind.

Perdue was an umpire for Washington's softball teams.

"Washington had a whole lot of softball teams," he said.

Now he watches the games and uses his skills he learned as an umpire while watching his favorite major league team, the Atlanta Braves, on television.

"He tells them what to do and what not to do and gets mad if they don't listen," Mrs. Perdue said.

"He knows all the players by name," she said.

He has a baseball autographed by the Atlanta players, and on his 100th birthday a Braves announcer called him to wish him well.

He is also a carpenter and gardener.

His woodshop is filled with lumber and tools, all neatly in their place. The garden is filled with tomatoes and other delectables.

Perdue began his woodworking career after retiring from the lumber industry.

He builds cabinets, tables and wheelbarrows for boys and doll beds for girls.

His latest project is a wooden recipe box for a friend.

He also likes to spend time with Mrs. Perdue, whom he met through a friend, Bill Gurkin.

"One day I asked Bill, 'When are you going to take me to see that girl friend?"

"I'll take you now," Gurkin said.

He then met Kitty.

"She is the best thing that has happened to me," he said.

Soon after, she began teaching in High Point and Perdue began making 200-mile drives to go courtin'.

They married 43 years ago, and she came back to Washington schools until her retirement.

"I'm in no hurry to leave her," he said.

Perdue enjoys life's finer pleasures, like tending his garden

CLUB "50" TOTALS

(Continued from page 10)

District, Name And Club	Total Amount Raised	Pin Issued 1984-85
F V. Paul McDonald, Southern Pines	211.00	200
C Richard Greene, Boiling Springs	210.00	200
F C. H. "Pat" Blue, Southern Pines	210.00	200
F John H. Meincer, Southern Pines	210.00	200
J Roy W. Cohoon, Columbia	209.51	200
J William B. Edwards, Jr., Columbia	209.51	200
J Jack G. Hoffner, Columbia	209.51	200
J Phillip House, Columbia	209.51	200
J Robert McLaughlin, Columbia	209.51	200
J William Reynolds, Columbia	209.51	200
J George Rowsom, Columbia	209.51	200
J L. Hubert Spencer, Jr., Columbia	209.51	200
J T. J. Spencer, Columbia	209.51	200
B Tommy Davis, Mooresville	209.30	200
D James Allred, Glenwood	208.00	200
C Garland Caldwell, Lake Lure	206.40	200
E Bernard Hileman, Kannapolis	206.13	200
E Everett Furr, Concord	205.00	200
J Delma Tolan, Belhaven	204.87	200
D Blair L. Daily, Greensboro	204.22	200
E I. H. Blair, Stanfield	204.00	200
D Rupert Hall, King	203.88	200
B Lucian Feather, Mooresville	201.61	200
F George A. Leonard, Southern Pines	201.00	200
E Jack Winecoff, Sr., Franklin-Ellis	200.51	200
B Bob Anderson, Maiden	200.00	200
B Jerry Bumgarner, Granite Falls	200.00	200
B Sam Erby, Granite Falls	200.00	200
B Jim Hornbuckle, Conover	200.00	200
B Stine Isenhower, Conover	200.00	200
B Keith McCaslin, Maiden	200.00	200
B Harry Miller, Conover	200.00	200
B Hugh I. Setzer, Jr.	200.00	200
B Conley Starnes, Granite Falls	200.00	200
B Danny Willis, Maiden	200.00	200
C Dr. Marshall Agner, Cherryville	200.00	200
C Paul Blair, Hickory Grove	200.00	200
C Dale McDonald, Hickory Grove	200.00	200
D Ricky Dobbins, Dobson	200.00	200
D O. D. Shoe, Asheboro	200.00	200
D E. J. Williams, Asheboro	200.00	200
H C. W. Scott, Jr., New Bern	200.00	200
J John Mitchener, Edenton	200.00	200
J H. P. Mobley, Williamston	200.00	200
$100.00 to $199.99		
D Robert Whitehorne, High Point Host	198.00	100
A Clinton Hall, Pisgah Forest	196.62	100
J Jeff Newton, Rocky Mount Luncheon	196.62	—
D Bobby Skidmore, High Point Host	196.00	100
J Robert Poulk, Ahoskie	194.44	—
B Donald Brittain, Valdese	194.00	100
B Charles Burgin, Valdese	194.00	100
B Bobby Douglas, Valdese	194.00	100
B Lee Huffman, Valdese	194.00	100
B Wayburn Jones, Valdese	194.00	100
B Eric Parsons, Valdese	194.00	100
B Mel Radford, Valdese	194.00	100
D Bill Hollar, High Point Host	192.00	100
D James A. Thurman, Greensboro	190.00	—
H Hubert Nicholson, Greenville Host	189.30	100
J F. E. Danaher, Weeksville	189.00	—
B Edward Gomedela, Newton	186.00	—
E John Winecoff, Concord	186.00	—
J Scott Booth, Rocky Mount Luncheon	185.54	100
H Walton Kitchin, Jr., Greenville Host	183.07	—
E Steve Medlin, Concord	183.00	100
B Harry J. Beard, City of Progress	182.42	—

(Continued on page 13)

CLUBS RECEIVING CERTIFICATES — *(Continued from page 10)*

District 31-F			
Newton Grove	216.00	1,038.00	380.56
Sandhills	340.00	960.00	182.35
Spivey's Corner	108.00	272.00	151.85
Mary Stewart	900.00	1,923.00	113.67
Spring Lake	1,547.73	3,150.00	103.52
Dublin	320.00	640.00	100.00
Broadway	569.52	1,084.00	90.34
Biscoe	244.00	456.00	86.89
Rowland	580.00	1,080.00	86.21
Massey Hill	312.00	500.00	60.26
Clinton	2,520.00	3,945.00	56.55
Lake Waccamaw	288.00	440.00	52.78
Roseboro	190.00	255.00	34.21
Rockingham	1,200.00	1,596.00	33.00
Fayetteville	2,400.00	3,174.40	32.27
Dunn	701.56	900.00	28.29
Chadbourn	1,000.00	1,276.50	27.65
Ellerbe	813.00	1,029.05	26.57
District 31-G			
Garner	1,079.31	2,330.27	115.90
North Raleigh	875.00	1,650.00	88.57
Littleton	500.00	910.00	82.00
Moncure	350.00	525.00	50.00
Cary	1,000.00	1,300.93	30.09
Northern Wake	800.00	1,000.00	25.00
District 31-H			
Burgaw	321.35	1,302.15	305.21
Wallace	300.00	920.00	206.67
Snow Hill	280.00	610.00	117.86
Wilmington	1,590.00	3,001.00	88.74
New Bern	2,430.00	4,345.00	78.81
Mt. Olive	680.00	1,080.00	58.82
Princeton	480.00	700.00	45.83
Greenville Martinborough	750.00	1,080.00	44.00
Goldsboro Host	1,410.00	2,000.00	41.84
Kinston	2,130.00	3,000.00	40.85
Tryon	570.00	800.00	40.35
Selma	690.00	940.00	36.23
Minnesott Beach	750.00	1,020.00	36.00
Adamsville	720.00	960.00	33.33
Havelock	1,685.00	2,200.00	30.56
District 31-J			
Rich Square	275.00	1,200.00	336.36
Wanchese	264.00	787.00	198.11
Davie	355.00	1,000.00	181.69
Scotland Neck	317.53	863.55	171.96
Swan Quarter	300.00	500.00	66.67
First Flight	2,250.00	3,500.00	55.56
River City	2,235.00	3,400.00	52.13
Milwaukee	253.29	383.39	51.36
Aurora	572.00	748.00	30.77
Weeksville	2,269.20	2,958.09	30.36

(Continued from page 12)

District, Name And Club	Total Amount Raised	Pin Issued 1984-85
D Bob Medlin, Oakview	181.00	100
D Carter Lassiter, High Point Host	180.00	100
F Henry A. Clayton, Southern Pines	180.00	—
H Douglas Gayhardt, Farmville	180.00	100
E Jack Ruckart, Concord	178.00	—
B Stephen Rudicil, Rutherford College	177.78	—
A Thomas Savage, Clyde	176.00	100
E Frank Moose, Concord	176.00	100
E James Hartsell, Cleveland	175.50	—
D Frank Holt, Greensboro	175.00	100
E Red Honeycutt, Locust	175.00	100
E Charles Fleming, Cleveland	173.45	—
B James Bost, Sherrills Ford	173.33	—
B Ralph Drum, Sherrills Ford	173.33	—
B Leonard Hedrick, Sherrills Ford	173.33	—
B Carl L. Aiken, City of Progress	173.00	—
B Robert Smith, Cajah's Mountain	171.00	100
D Earl E. Holder, Greensboro	171.00	100
D Bernie Wilmerling, McLeansville	170.43	—
D Bill Price, Oakview	168.00	—
E Thomas Powell, Spencer	167.98	—
J George Jones, Williamston	167.00	—
E Steve Zelnack, West Lexington	166.11	100
J Julian Fisher, Rocky Mount Luncheon	162.32	100
D William Duncan, Hamilton Lakes	161.00	100
D Taylor Neal, High Point Host	161.00	100
E Joe Novobilski, Jackson Park	161.00	—
D Ben W. Allen, Greensboro	160.23	100
B Dale Bumgarner, Conover	160.00	—
C James Shields, Hickory Grove	160.00	100
D R. L. "Bob" Ward, Greensboro	160.00	100
C Glen Pasour, Bessemer City	159.75	100
J Cadwell Bowser, Columbia	159.51	—
J Grady Swain, Columbia	159.51	—
D Russel Owens, Glenwood	159.00	—
E Robert Weaver, Enochville	156.64	—
D Jerry W. Harris, Greensboro	156.00	100
F J. Douglas Hoffman, Southern Pines	156.00	100
H Carl Johnson, New Bern	156.00	100
J Blake Tharin, Rocky Mount Luncheon	155.99	—
H Vernon Tyson, Greenville Host	155.92	100
J R. L. Bowling, Williamston	154.00	100
J Tony Barkley, Wilson Evening	153.86	100
D Tom Tadlock, Oakview	153.00	—
F Carroll Nuttall, Southern Pines	152.00	100
J Bruce C. White, Weeksville	153.00	100
F Charles Driver, Fayetteville	151.08	100
D Forrest Robinson, Greensboro	150.45	100
A Richard Blackwelder, Hickory Grove	150.00	100
A Bob Hill, Enka	150.00	—
A Stewart Humphrey, Enka	150.00	—
A Dave Moody, Murphy	150.00	—
A Marvin Smith, Enka	150.00	—
B Harold Biggerstaff, Maiden	150.00	—
B Glady Bruce, West Iredell	150.00	100
B George Caudle, West Iredell	150.00	100
B Bill Eagle, West Iredell	150.00	100
B Edgar Gurley, Maiden	150.00	—
B Ed Hickey, Maiden	150.00	—
B Lynnwood Hubbard, Maiden	150.00	—
B Eber Hudson, West Iredell	150.00	100
B Doyle Levan, West Iredell	150.00	100
B Jim Lippard, West Iredell	150.00	100
B Carroll McNeely, West Iredell	150.00	100
B Ben Moore, Maiden	150.00	—
B Hubert Morrow, Maiden	150.00	—
B Larry Nash, West Iredell	150.00	100
B Evans Propst, Maiden	150.00	100
B Stanley Rose, Maiden	150.00	—
B Richard Starnes, Granite Falls	150.00	—
B Charlie Tripplett, Maiden	150.00	—
C Jimmie Bowers, Lincolnton	150.00	—
D David Huprich, Greensboro	150.00	100
D Horace W. Johnson, Greensboro	150.00	—
D Jack Keeton, McLeansville	150.00	100
E Walter Bost, Kannapolis	150.00	—
E Roy Casper, Mount Pleasant	150.00	—
E Van McGlamery Mount Pleasant	150.00	—
G Don R. Goodwin, Sir Walter	150.00	—
J Scotty W. Long, Weeksville	150.00	100
B Weddie Gabriel, Sherrills Ford	148.33	100
E Frank White, Cleveland	147.55	100
E William Rhodes, Cleveland	146.05	100
J Jim Bussell, Williamston	146.00	100
C James Clark, Hickory Grove	145.00	100
B Harvey Jones, Valdese	144.00	100
B Jack Parse, Valdese	144.00	100
B Elmer Winkler, Valdese	144.00	100
G Wayne Adams, North Raleigh	143.88	100
B Eugene Smith, Rutherford College	143.28	100
J Paul Kraeuter, Jr., Weeksville	141.00	100
C James Rowell, Hickory Grove	140.00	100
G Grady Spence, North Raleigh	138.95	100
G James Kellenberger, North Raleigh	138.54	100
C Eugene Froneberger, Bessemer City	138.00	100
J William Frank Brickhouse, Weeksville	137.00	100
B Ray Kluttz, Mooresville	136.40	100
E Frank Cabugwason, Norwood	135.32	100
B George Wike, Mooresville	133.73	100
E Robert Blaney, Mount Pleasant	133.00	100
B John Lindsay, Mooresville	132.78	100
E Roy Moore, Concord	132.00	100
J Ray Copeland, Ahoskie	131.67	100
J James Hodges, Belhaven	130.41	100
D Earl Johnson, Asheboro	130.00	100
B Bill Robertson, City of Progress	128.70	100
J Charles Parker, Rocky Mount Luncheon	128.42	100
G F. Terry Kemp, North Raleigh	128.03	100
B Tim Phillips, Rutherford College	127.76	100
D Sam Stanley, Sedgefield	126.70	100
J Charlie Howland, Belhaven	125.41	100
H Tom Cox, New Bern	124.00	100
B Park Ausban, Sherrills Ford	123.33	100
B Grady Barringer, Sherrills Ford	123.33	100
B Shelby Boger, Sherrills Ford	123.33	100
B Ervin Burnside, Sherrills Ford	123.33	100
B Frank Cherry, Sherrills Ford	123.33	100
B Ray Drum, Sherrills Ford	123.33	100
B Harold Faust, Sherrills Ford	123.33	100
B Franz Grimminger, Sherrills Ford	123.33	100
B Robert Hesselbart, Sherrills Ford	123.33	100
B Robert Hildebrand, Sherrills Ford	123.33	100
B Cyril Johnson, Sherrills Ford	123.33	100
B Boyd Martin, Sherrills Ford	123.33	100
B Owens Martin, Sherrills Ford	123.33	100
B Turner Morrison, Sherrills Ford	123.33	100
B R. E. Rhyne, Sherrills Ford	123.33	100
B Harley Sigmon, Sherrills Ford	123.33	100
B Eugene Titus, Sherrills Ford	123.33	100
B Melvin Walker, Sherrills Ford	123.33	100
B Carroll Weber, Sherrills Ford	123.33	100
B Henry Willhardt, Sherrills Ford	123.33	100
E Warren Beaumont, Cleveland	122.15	100
E Arthur Brown, Cleveland	122.00	100
B John Nickols, Hampstead	120.00	100
H R. J. Powell, Cape Fear	118.78	100
J Herbert O'Keef, Rocky Mount Luncheon	117.54	100
J Robert Halsey, Edenton	117.00	100
C Billy R. Ballard, Pawtuckett	116.54	100
C Wayne Brown, Pawtuckett	116.54	100
C Billy E. Helms, Pawtuckett	116.54	100
C Charles E. Hayes, Pawtuckett	116.54	100
C Thomas Allen Kinsey, Pawtuckett	116.54	100
C James A. Laxton, Pawtuckett	116.54	100
C Samuel R. McKinzie, Pawtuckett	116.54	100
C Thomas Swaggerty, Pawtuckett	116.54	100
E Fred Allen, Concord	116.00	100
E Jo Crawford, Concord	116.00	100
J Willie Lee, Williamston	115.75	100
J R. W. Earles, Williamston	115.00	100
J Bowie Martin, Rocky Mount Luncheon	115.00	100
D Lloyd Apple, McLeansville	114.06	100
E Ronald Hurlocker, Mount Pleasant	114.06	100
B Harold Early Cajah's Mountain	113.00	100
D Bill Thompson, Glenwood	112.00	100
F Woodrow P. Bass, Fayetteville	111.34	100
E Wayne Crowell, West Lexington	111.00	100
J Ralph Eason, Rocky Mount Luncheon	110.54	100
C Eddie W. Smallwood, Lake Lure	110.00	100
F Patrick Farino, Jr., Fayetteville	108.86	100
E Eddie Lowder, Norwood	108.25	100
B Ray Beane, Cajah's Mountain	108.00	100
B W. H. Bush, Cajah's Mountain	108.00	100
B Steve Cherry, Cajah's Mountain	108.00	100
B Carroll Curtis, Cajah's Mountain	108.00	100
B George Felts, Cajah's Mountain	108.00	100
B Charles Franklin, Cajah's Mountain	108.00	100
B Wade Hartley, Cajah's Mountain	108.00	100
B Brad Herman, Cajah's Mountain	108.00	100
B Charles Herman, Cajah's Mountain	108.00	100
B Jerry Starnes, Cajah's Mountain	108.00	100
B Gordon Thompson, Cajah's Mountain	108.00	100
B Hugh Watson, Cajah's Mountain	108.00	100
B William Ducker, Lake Norman	106.66	100
E Troy Day, Kannapolis	106.13	100
J Rob Lynn Sossamon, Rocky Mount Luncheon	105.54	100
J Larry M. Swain, Columbia	105.24	100
J G. H. Allen, Boiling Springs	105.00	100
C Lansford Jolley, Boiling Springs	105.00	100
J Michael Long, Weeksville	105.00	100
E Jim Brown, Cleveland	104.50	100
H Herb Haberstroh, New Bern	103.00	100
E Dennis Mitchell, Cleveland	102.15	100
E Richard Scoville, Jr., Concord	101.00	100
E Bill Hinson, Stanfield	101.00	100
J James Everett, Belhaven	100.97	100
A Joyce Sentelle, Pisgah Forest	100.54	100
A Bob Bailey, Enka	100.00	100
A Bob Barnes, Enka	100.00	100
A Gerald Green, Enka	100.00	100
A Jack Hall, Enka	100.00	100
A Richard Richards, Murphy	100.00	100
B Jim McRee, Maiden	100.00	100
B Mike Reott, Maiden	100.00	100
B Fred Riggs, West Iredell	100.00	100
B Berman Smith, Conover	100.00	100
B Bob Starling, West Iredell	100.00	100
B Bob G. Surratt, Conover	100.00	100
B Lawrence Thomas, Conover	100.00	100
B George Tucker, Granite Falls	100.00	100
B Bob Vosburg, Maiden	100.00	100
B Olin Winters, Conover	100.00	100
C Frank Abernathy, Lincolnton	100.00	100

(Continued on page 25)

Association Now Has 1,864 Life Members

Life Membership in the North Carolina Lions Association for the Blind, Inc. entitles the member to receive all publications for life. The cost of a life membership is $200.

94 NEW LIFE MEMBERS ADDED DURING 1984-85

DISTRICT 31-A

Enka Lions Club
- Paul Carlock ..... Enka
- J. Earl Wise ..... Enka

DISTRICT 31-B

Boone Lions Club
- George Thomas ..... Boone

Conover Lions Club
- Charles Bunn ..... Conover
- Charles D. Davis ..... Conover
- James C. Lingle ..... Conover

Morganton Lions Club
- Frank Ballew ..... Morganton

Taylorsville Lions Club
- Wayne McBride ..... Taylorsville

DISTRICT 31-C

Fallston Lions Club
- Sam J. McDonald ..... Shelby
- William A. Martin ..... Shelby

Hickory Grove Lions Club
- Gerald Bentley ..... Charlotte
- James Davis ..... Charlotte
- Richard Lewis ..... Charlotte
- Douglas C. Proctor ..... Charlotte
- Robert R. Scheffel ..... Charlotte
- Floyd Swagerty ..... Charlotte

Huntersville Lions Club
- Harold Kerns ..... Huntersville
- Pinkney L. Stowe ..... Huntersville
- Thomas L. Ward ..... Huntersville

Lake Lure Lions Club
- Charles E.Cathcart ..... Lake Lure

Lincolnton Lions Club
- John C. Crow ..... Lincolnton

Rutherfordton Lions Club
- Bill Brock ..... Forest City
- Birch Callahan, Jr. ..... Rutherfordton
- Hobart Daniel ..... Rutherfordton
- John Erwin ..... Forest City
- Ed Webb Eskridge ..... Rutherfordton
- Arnold Gilbert ..... Rutherfordton
- Reton Latham ..... Spindale
- Dyson Ledbetter ..... Rutherfordton
- Mike Long ..... Rutherfordton
- Volney Reid ..... Rutherfordton
- Ed Roberts ..... Spindale
- Donald Spratt ..... Rutherfordton
- Worth Walkup ..... Rutherfordton
- Bill Wells ..... Spindale

DISTRICT 31-D

Asheboro Lions Club
- O. D. Shoe ..... Asheboro

Hamilton Lakes Lions Club
- Miss E. C. Authement ..... Greensboro
- John Marko ..... Greensboro

Madison Lions Club
- Eli Price ..... Pine Hall

Twin City Lions Club
- Allan S. Blackford ..... Winston-Salem

DISTRICT 31-E

Concord Lions Club
- William R. Udovich ..... Concord

Lexington Downtown Lions Club
- W. Mark Breeden ..... Lexington
- William H. Chesson ..... Lexington
- Thomas G. Colmery ..... Lexington
- R. Clark Dillon ..... Lexington
- Carl D. Fortune ..... Lexington
- Walter M. Fulp, Jr. ..... Lexington
- Dan H. Garrison ..... Lexington
- Arthur D. Gray, II ..... Lexington
- Ken W. Hodges ..... Lexington
- Terry B. Jones ..... Lexington
- Robert E. Lund ..... Lexington
- Henry L. Miller ..... Lexington
- William R. Saunders ..... Linwood
- Stanley W. Schoonmaker ..... Lexington
- Thomas F. Wrenn ..... Lexington

Welcome Lions Club
- Gary B. Dellinger ..... Lexington
- Harold Hinkle ..... Lexington
- Robert N. Taylor, Jr. ..... Welcome
- H. Steve Troutman ..... Lexington

West Lexington Lions Club
- Selby Harris ..... Lexington
- Forest Leonard ..... Thomasville
- Paul W. Leonard ..... Lexington
- Roy Roberson ..... Lexington

DISTRICT 31-F

Hamlet Lions Club
- Charles G. Hall ..... Hamlet
- Mrs. Ruby Smart ..... Hamlet

Spivey's Corner Lions Club
- C. Nelson Stewart ..... Dunn

DISTRICT 31-G

Carrboro Lions Club
- Bobby Pearson ..... Chapel Hill

North Raleigh Lions Club
- Derwin C. Iversen ..... Raleigh

Raleigh Host Lions Club
- Lynn R. Leavel ..... Raleigh
- Lacy M. Presnell, III ..... Raleigh

Sir Walter Lions Club
- W. Joseph Strickland ..... Raleigh
- Mrs. S. B. Towler ..... Raleigh

DISTRICT 31-H

Hanover Lions Club
- Benjamin A. Fussell ..... Wilmington
- Charles F. Hall ..... Wilmington
- Milton F. Underwood ..... Wilmington
- Walter K. Williams ..... Wilmington

Top 15 Clubs In Total Amount Contributed To 1984-1985 White Cane Drive

Number of Clubs in Each District in Top 15 in Total Amount Contributed to 1984-1985 White Cane Drive

District	No. Clubs
A	0
B	1
C	5
D	3
E	0
F	1
G	2
H	1
J	2
	15

Club	District	Amount
Raleigh Host	G	$10,455.00
Rocky Mount Luncheon	J	9,030.34
Mooresville	B	8,263.08
Greensboro	D	7,310.00
Hamilton Lakes	D	6,224.97
Charlotte Southern	C	6,000.00
Rocky Mount Evening	J	6,000.00
Sir Walter	G	5,339.73
Sanford	F	5,206.00
Shelby Central	C	5,162.26
Lake Lure	C	5,016.00
Rutherfordton	C	4,845.00
Asheboro	D	4,469.55
Hickory Grove	C	4,400.00
New Bern	H	4,345.00

(Continued on page 24)

Patron Memberships

Patron memberships are available to individuals, businesses, and organizations. A patron member receives a certificate, and all Association publications for one year. The cost of a patron membership is $100.

110 SOLD IN 1984-1985

DISTRICT 31-A

Haw Creek Lions Club
- Roderic H. Bosse ..... Asheville
- Leo C. Buckelew ..... Asheville
- Jack Gratz ..... Asheville
- Dick M. Whiting ..... Asheville

DISTRICT 31-B

Conover Lions Club
- Ralph Bostain ..... Conover
- Henry Herman ..... Conover
- Charles G. Rhyne ..... Conover
- Berman Smith ..... Conover
- Smith & Sons Paving Co. ..... Pineola
- Bob Surratt ..... Conover
- Olin Winters ..... Conover

Drexel Lions Club
- George Seitz ..... Drexel

Mooresville Lions Club
- Shaw Brown ..... Mooresville
- Sam Edmiston ..... Mooresville
- George Sherrill ..... Mooresville

DISTRICT 31-C

Cherryville Lions Club
- John L. Fraley ..... Cherryville
- Kenneth E. Mayhew, Jr. ..... Cherryville
- Charlie Wiseman ..... Cherryville

Kings Mountain Lions Club
- Odus Smith ..... Kings Mountain
- George Thomasson ..... Kings Mountain

Rutherfordton Lions Club
- T. D. Carson ..... Rutherfordton

Shelby Lions Club
- Robert J. Arey ..... Shelby
- J. Lowrey Austell ..... Shelby
- Charles I. Dover ..... Shelby
- Bobby Joe Kendrick ..... Shelby
- Stephan LeGrand Skinner ..... Shelby
- Paris L. Yelton ..... Shelby

DISTRICT 31-D

Asheboro Lions Club
- P. Eisele ..... Asheboro
- D. Edgar Stevens ..... Asheboro
- E. J. Williams ..... Asheboro
- H. Wade Yates ..... Asheboro

Greensboro Lions Club
- R. H. Barringer Distribution Co Greensboro
- Burlington Industries Foundation Greensboro
- William H. Ronemus ..... Greensboro
- Wachovia Bank & Trust Co. N.A. Greensboro

Hamilton Lakes Lions Club
- Ceasar Cone ..... Greensboro
- Bill Craven ..... Greensboro
- William Farrell ..... Greensboro
- R. L. Groat ..... Greensboro
- Mahlon Honeycutt ..... Greensboro
- Vestal Palmer ..... Greensboro

Madison Lions Club
- James P. Carter ..... Madison
- William Joyce ..... Madison
- Lee Lauten ..... Madison
- Robert C. Peay, Sr. ..... Madison

Old Town Lions Club
- Raymond Bowen ..... Winston-Salem
- Alfred Dillard ..... Kernersville

Sedgefield Lions Club
- Ben Blakewood ..... Greensboro
- Greensboro News-Record ..... Greensboro
- David Osborne ..... Greensboro
- J. O. Puett ..... Greensboro

DISTRICT 31-E

Cleveland Lions Club
- Kennedy Hall Legion Post 106 ... Salisbury
- William E. Russell ..... Cleveland

Mount Pleasant Lions Club
- George Barnhardt ..... Mt. Pleasant
- Coy Black ..... Gold Hill
- George Foil ..... Concord
- Bill Krimminger ..... Concord
- Foy Ritchie ..... Concord
- Leonard Ritchie ..... Mt. Pleasant
- James Walker ..... Concord

Rockwell Lions Club
- Gary Hall ..... Rockwell

Stanfield Lions Club
- B. L. Sellers ..... Stanfield
- George S. Thomas, Jr. ..... Stanfield

DISTRICT 31-F

Fayetteville Lions Club
- Morrison's Cafeteria ..... Fayetteville

Pinehurst Lions Club
- Dennis C. Crotty ..... Pinehurst
- Mrs. John M. Reeves ..... Pinehurst

Southern Pines Lions Club
- Andrew W. Allen, Jr. ..... Alexandria, Va
- S.Douglas Hoffman ..... Southern Pines
- Fred Morgan ..... Southern Pines
- Mrs. H. E. Tate ..... Southern Pines

DISTRICT 31-G

Carrboro Lions Club
- Milton Blackwood ..... Chapel Hill
- Ted Wilkinson ..... Carrboro

North Raleigh Lions Club
- Wayne Adams ..... Raleigh
- Leon Pryor ..... Raleigh
- John Syria ..... Raleigh

Roxboro Lions Club
- Collins & Aikman Corp. ..... Roxboro

Sir Walter Lions Club
- Gene O. Murray ..... Raleigh
- Mrs. S. B. Towler ..... Raleigh

(Continued on page 24)

Top 15 Clubs in Per Member Amount Contributed to 1984-1985 White Cane Drive

Number of Clubs in Each District in Top 15 in Per Member Amount Contributed to 1984-1985 White Cane Drive

District	No. Clubs
A	0
B	2
C	5
D	1
E	1
F	1
G	1
H	1
J	3
	15

Club	District	Members	Total Amount Contributed	Per Member Amount
Battleboro	J	8	$2,500.00	$312.50
Lexington Downtown	E	18	3,666.00	203.67
Rich Square	J	6	1,200.00	200.00
Charlotte Southern	C	33	6,000.00	181.82
Hanover	H	14	2,504.00	178.86
Hamilton Lakes	D	35	6,224.97	177.86
Sir Walter	G	31	5,339.73	172.25
Mooresville	B	51	8,263.08	162.02
Rutherfordton	C	31	4,845.00	156.29
Spring Lake	F	21	3,150.00	150.00
West Iredell	B	16	2,400.00	150.00
Kings Mountain	C	17	2,464.48	144.97
Rocky Mount Luncheon	J	67	9,030.34	134.78
Hickory Grove	C	33	4,400.00	133.33
Matthews	C	16	2,100.00	131.25

The John L. Stickley Building

A valuable addition at Camp Dogwood

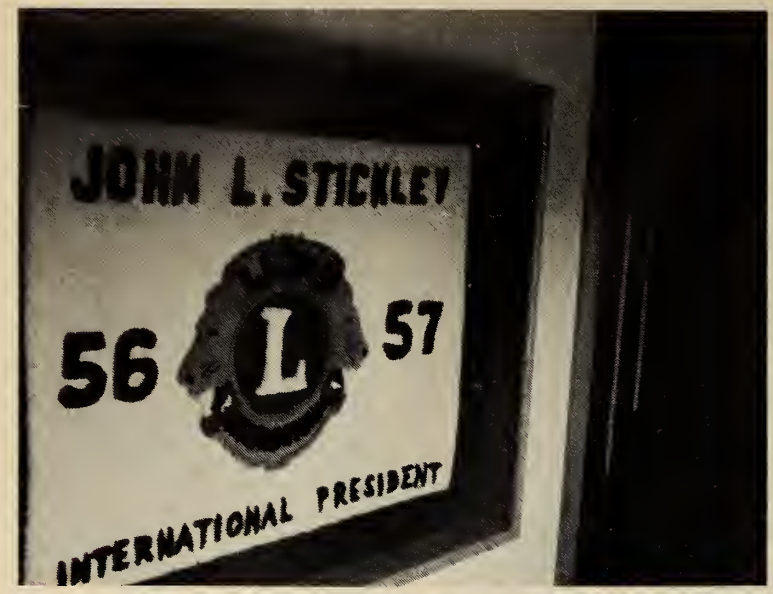

The John L. Stickley Building was completed and dedicated in 1984. The building contains Arts and Crafts rooms, a concession area, a new camp laundry, meeting rooms, and three rooms for staff. In addition it houses items collected from throughout the world by John Stickley during his long years of service to Lionism.

Sustaining Memberships

Sustaining memberships are available to individuals, businesses, and organizations. A sustaining member receives a certificate, and all Association publications for one year. The cost of a sustaining membership is $50.

177 SOLD IN 1984-85

DISTRICT 31-A

Candler Lions Club
- E. B. Cranford ..... Richmond, VA
- Fred Groce ..... Asheville
- Frank Hutchison ..... Candler
- Harry Trull ..... Candler

Haw Creek Lions Club
- Cecil Parham ..... Asheville

DISTRICT 31-B

Avery County Lions Club
- Grandfather Mountain ..... Linville
- Northwestern Bank ..... Newland
- High Smith Ford ..... Newland

City of Progress Lions Club
- Clark Equipment Co. ..... Statesville
- Gardner Supply Co. ..... Statesville

Conover Lions Club
- David Abernathy ..... Conover
- James Blackwood ..... Conover
- Russell Brink ..... Conover
- Dale Bumgarner ..... Conover
- Greg Hager ..... Conover
- Henry Herman ..... Conover
- James Hornbuckle ..... Conover
- Stine Isenhower ..... Conover
- Harry Miller ..... Conover
- Thomas E. Moser ..... Conover
- Hugh I. Setzer, Jr. ..... Conover
- Ronald Simms ..... Conover
- Wesley Simpkins ..... Conover
- Richard V. Sipe ..... Conover
- Gerald Taylor ..... Conover
- Lawrence Thomas ..... Conover
- Jimmy L. Turner ..... Conover

Mooresville Lions Club
- Clinton Holdsclaw ..... Mooresville
- Charles Jones ..... Mooresville

DISTRICT 31-C

Boiling Springs Lions Club
- R. W. Adams ..... Boiling Springs
- G. H. Allen ..... Boiling Springs
- Gail Bridgers ..... Boiling Springs
- E. B. Clayton ..... Boiling Springs
- P. A. Cline, Jr. ..... Boiling Springs
- Ben Diamond ..... Boiling Springs
- Richard Greene ..... Boiling Springs
- Lansford Jolley ..... Boiling Springs
- Bob Lamb ..... Boiling Springs
- Melvin Lutz ..... Boiling Springs
- Ernest Mackinzie ..... Mooresboro
- Hoyle Poston ..... Boiling Springs
- Tom Poston ..... Boiling Springs
- Larry Sole ..... Boiling Springs
- Alfred Twitty ..... Boiling Springs
- Eugene Washburn ..... Boiling Springs
- Gene Washburn ..... Boiling Springs
- J. V. Watkins ..... Shelby

Cherryville Lions Club
- Dr. F. M. Houser ..... Cherryville

Kings Mountain Lions Club
- Howard Bryant ..... Kings Mountain
- Edwin Moore ..... Kings Mountain
- Johnny Reavis ..... Kings Mountain

Shelby Lions Club
- George Blanton, Jr. ..... Shelby
- F. T. B. Harris ..... Shelby
- Philip F. Hege ..... Shelby
- William J. Horn ..... Shelby
- Emile Jacumin ..... Shelby
- Gene Matheny ..... Shelby
- John Z. McBrayer ..... Mooresboro
- E. P. Riviere ..... Shelby
- Howard Rollins ..... Shelby
- Ralph P. Sullivan ..... Shelby
- David P. White ..... Shelby
- J. L. Wilkie ..... Shelby
- Lloyd C. Williams ..... Shelby
- Joseph M. Wright ..... Shelby
- Robert W. Yelton ..... Shelby

Top 15 Clubs In Percent Of Increase Over 1983-1984 White Cane Contribution

Number of Clubs in Each District in Top 15 in Percent of Increase Over 1983-1984 White Cane Contribution

District	No. Clubs
A	1
B	0
C	0
D	1
E	1
F	3
G	2
H	3
J	4
	15

Club	District	White Cane Contribution 1983-1984	White Cane Contribution 1984-1985	Percent Of Increase
Newton Grove	F	$ 216.00	$1,038.00	380.56
Rich Square	J	275.00	1,200.00	336.36
Burgaw	H	321.35	1,302.15	305.21
Archdale-Trinity	D	372.00	1,320.00	254.84
Black Mountain	A	80.00	250.00	212.50
Wallace	H	300.00	920.00	206.67
Wanchese	J	264.00	787.00	198.11
Aquadale	E	200.00	578.00	189.00
Sandhills	F	340.00	960.00	182.35
Davie	J	355.00	1,000.00	181.69
Scotland Neck	J	317.53	863.55	171.96
Royal	G	50.00	132.00	164.00
Spivey's Corner	F	108.00	272.00	151.85
Snow Hill	H	280.00	610.00	117.86
Garner	G	1,079.31	2,330.27	115.90
The following clubs, though not required to participate in 1983-1984, did so and increased their contributions in 1984-1985.				
Castalia	J	50.00	355.00	610.00
Foscoe Community	B	100.00	640.00	540.00
Rosman-Upper Transylvania	A	240.00	920.00	283.33
Lake Gaston	G	800.00	980.00	22.50
Cajahs Mountain was not required to participate in 1983-1984 or in 1984-1985, but did so both years with sizable contributions.				
Cajahs Mountain	B	1,160.00	1,160.00	.00

Scholarship Recipients 1984-1985

Year	Student	School	Hometown	Amount	District
1st	Michael Christopher Acuna	UNC-Wilmington	Jacksonville	$1,000	H
1st	Paul Edward Bordeaux	Fayetteville Technical Inst.	Fayetteville	500	F
1st	Crystal Lynn Caudle	Salem College	Pinnacle	1,000	D
2nd	Sala Mark Christie	Forsyth Technical Institute	Winston-Salem	500	D
1st	Rhonda Lynn Cook	Gaston College	Dallas	500	C
2nd	Laura Elizabeth Corn	Isothermal Community College	Union Mills	500	G
1st	Wendy Stephanie Elston	Fayetteville State College	Raleigh	1,000	G
1st	Sandra Jean Farmer	Wilkes Community College	Warrensville	500	B
2nd	Janet Faye Gregory	NC A&T University	Elizabeth City	1,250	J
2nd	Carol Yvonne Hedrick	High Point College	Lexington	1,250	E
3rd	Beverly Diane Helton	UNC-Chapel Hill	Ellenboro	1,250	C
3rd	Darren Thomas Hulen	East Carolina University	Roseboro	1,250	F
1st	Jeffrey Todd Hulen	Elon College	Roseboro	1,000	F
4th	Donald Lynn Jenkins	NCSU	Conway	1,250	J
4th	Alice June Martin	NCSU	Taylorsville	1,250	B
1st	Wendy Ann Mizell	Guilford Technical Inst.	Greensboro	500	D
1st	Charles Douglas McCormick	Pembroke State University	Brevard	1,000	A
1st	Cheryl Lynn Oliver	UNC-Chapel Hill	Charlotte	1,000	C
1st	Kimberly Caprice Ormand	Brevard College	Laurinburg	1,000	F
2nd	Vanessa Lorraine Ragland	UNC-Chapel Hill	Roxboro	1,250	G
3rd	Earl Thomas Rogers, Jr.	Wingate College	Charlotte	1,250	C
1st	Allen Lane Watson	UNC-Chapel Hill	Granite Falls	1,000	B
1st	Jerry Lee Wolford	Randolph Technical College	Randleman	500	D

DISTRICT 31-D

Asheboro Lions Club
- R. E. Hoffman ..... Asheboro
- Earl Johnson ..... Asheboro
- Dan M. Thomas ..... Asheboro
- M. F. Waters ..... Asheboro
- Joseph B. Wise ..... Asheboro

Greensboro Lions Club
- First Citizens Bank ..... Greensboro
- Huger S. King ..... Greensboro
- Ladies Lions Club ..... Greensboro

Hamilton Lakes Lions Club
- Charles Lewallen ..... Greensboro
- Randall Sample ..... Greensboro
- Carl Sinclair ..... Greensboro
- United Piping Co. ..... Greensboro

Madison Lions Club
- Philip G. Angel, Sr. ..... Madison
- Marion A. Nethery ..... Madison
- David Price ..... Madison

Oakview Lions Club
- First Federal of the Carolinas .... Oakview

DISTRICT 31-E

Cleveland Lions Club
- Warren Beaumont ..... Cleveland
- Joe W. Hall ..... Cleveland
- Travis E. Hendren ..... Cleveland
- W. Locke Steele ..... Cleveland

Enochville Lions Club
- Raymond Clawson ..... Kannapolis

Landis Lions Club
- Bobby G. Brown ..... Landis

Mount Pleasant Lions Club
- Robert Blaney ..... Harrisburg
- Roy Casper ..... Concord
- Neal Hudson ..... Concord
- Ronald Hurlocker ..... Mt. Pleasant
- Clifton Lee ..... Mt. Pleasant
- John Lepp ..... Mt. Pleasant
- Van McGlamery ..... Stanfield
- Mt. Pleasant Leo Club ..... Mt. Pleasant
- Lester Regan, Jr. ..... Mt. Pleasant

Norwood Lions Club
- Arrowood, Inc. ..... Norwood
- Duke Power Co. ..... Salisbury
- Montgomery Foods, Inc. ..... Troy

Rockwell Lions Club
- Claude W. Bost ..... Salisbury
- Marvin Hall ..... Rockwell
- Carl W. Taylor ..... Rockwell
- Grover C. Waller ..... Rockwell

Stanfield Lions Club
- I. H. Blair ..... Stanfield
- Bill W. Hinson ..... Oakboro
- H. E. Little ..... Stanfield

DISTRICT 31-F

Fayetteville Lions Club
- Christy Ladies Apparel ..... Fayetteville
- Continental Cafe ..... Fayetteville
- W. E. Covington ..... Fayetteville
- East Coast Federal Savings & Loan Assn ..... Fayetteville
- Home Federal Savings & Loan Assn ..... Fayetteville
- The Shoppers Guide Printing Co. ..... Fayetteville
- M. M. Smith Storage Warehouse, Inc ..... Fayetteville
- Stewart Oldsmobile, Inc ..... Fayetteville

Pinehurst Lions Club
- Harris Blake ..... Pinehurst
- Mr. & Mrs. Seborn Perry ..... Pinehurst

Southern Pines Lions Club
- C. H. (Pat) Blue ..... Southern Pines
- Grady L. Culler ..... Carthage
- John F. Daughtry ..... Southern Pines
- John C. Davidson ..... Whispering Pines
- V. Paul McDonald ..... Southern Pines
- John H. Meincer ..... Pinehurst
- Frank P. Ringenback ..... Pinehurst
- John W. Webster ..... Pinehurst
- Vardie E. Wilson ..... Southern Pines

DISTRICT 31-G

North Raleigh Lions Club
- William E. Davis ..... Raleigh
- Aaron E. Fussell, Jr. ..... Raleigh
- James Kellenberger ..... Raleigh
- George Lee ..... Raleigh
- Grady Spence ..... Raleigh
- Gilbert A. Taylor ..... Raleigh
- Pathe S. Vivekananthan ..... Raleigh
- Peter Ward ..... Raleigh

Sir Walter Lions Club
- Cooper's Barbeque ..... Raleigh
- Larry B. Hester ..... Raleigh

Wake Forest Lions Club
- Lyon Stores, Inc. ..... Wake Forest
- Schrader Bellows Division ... Wake Forest

DISTRICT 31-H

Hampstead Lions Club
- Paul Howe ..... Hampstead
- John Nickols ..... Hampstead
- Clifton Patton ..... Hampstead
- Fletcher Taylor ..... Hampstead

New Bern Lions Club
- Bob & Mrs. Cotten ..... New Bern
- Elwood & Mrs. Dobbs ..... New Bern
- Carmi Winters ..... New Bern

DISTICT 31-J

Ahoskie Lions Club
- Alamac Knitting Division ..... Ahoskie

Columbia Lions Club
- Woodard's Diesel Service ..... Columbia

Hertford Lions Club
- John T. Biggers ..... Hertford
- William Claude Brinn ..... Hertford
- Tommy Harrell ..... Hertford
- William Roker ..... Hertford

Rocky Mount Evening Lions Club
- Pete Armstrong ..... Rocky Mount
- Al Barnhill ..... Rocky Mount
- W. B. Bullock ..... Rocky Mount

(Continued on page 28)

N.C. Lions Association for the Blind, Inc.
TV and Car Project

Club Name	Dis	# Mems	Quantity	Fund Raising	Amount Per Mem	1983-84 Grand Total	1983-84 Amt. Per Member
District summary	A	1,333	3,426	3,692.00	2.77	2,760.00	2.09
	B	1,295	7,564	9,481.00	7.32	10,101.00	7.91
	C	1,258	4,202	4,263.00	3.39	5,050.00	4.00
	D	1,773	6,907	8,122.00	4.58	12,433.00	7.09
	E	1,486	5,430	5,906.00	3.97	6,362.00	4.22
	F	1,558	4,510	4,873.00	3.13	8,364.00	5.27
	G	1,601	5,125	5,383.00	3.36	7,015.00	4.21
	H	1,385	4,857	4,933.00	3.25	9,403.00	6.89
	J	1,432	3,861	3,914.00	2.73	6,072.00	4.32
	M	0	20	20.00	00	69.00	.00
TOTAL		13,121	45,902	50,587.00	3.86	67,629.00	5.15
Estimated Expenses				14,000.00		15,690.71	
Estimated Profit to Date				36,587.00		51,938.29	

TV Winners, 1984-85: R. F. Old, 8200 Cliffside Dr., Matthews, NC 28105, at B C Midwinter on 1-13-85.
Bryce Murdock, 206 N. Salem, Lexington, NC 27292, at D E F Midwinter on 1-20-85.
Stan Peele, 122 Pecan Lane, Clayton, NC 27520, at G H J Midwinter on 1-26-85.

Camp Dogwood Memorials

In Memory Of:

Lyman Austin ..... Albemarle Lioness Club
Billie L. Ballard
Joe Franklin
Mrs. auRilla R. Goodnight
Robert Josey Family
Locust Lions Club
Mr. and Mrs. Gordon M. Payne
Mr. and Mrs. James E. Plyler
J. D. Stallings
Ned Stallings

Doris Brown ..... Mr. and Mrs. Bill Ducker
Monticello Lions Club
Fred McArthur

Inez Ingle Brown ..... Mrs. Fannie M. Slade

Anna Cutchin ..... Edgecombe County
Department of Social Services

Rev. D. W. Digh ..... Milford Hills Lioness Club

Clifford E. Erikson..... Don and Jane E. Ensley

Adam Garner ..... Aberdeen Lions Club

Cynthia T. Grant ..... Davidson Lions Club

Edna Hefner ..... Harry W. Miller

Della Hewitt ..... Geraldine Harbinson

Cecil F. Howie ..... Davidson Lions Club

John K. Lowrey ..... Wilson Evening Lions Club

Waverly Lucas ..... D. E. and Mabel Conder
Mr. and Mrs. George Long
Marjorie R. Pearce
Margaret E. Stancil
Herbert Stowe

Robert K. Patterson ..... Albemarle Lions Club

Edd Jackson Ridley ..... Lowell Lions Club

Wilbur Schrimp ..... Statesville Lions Club

Michael Selepes, Jr. ..... Havelock Lions Club

John P. Strother ..... NC Lions PDG Organization

Alton Stutts ..... Cindy Tracy

Clyde M. Stutts..... Lorraine Crotts
Davidson County Lions Council
Mr. and Mrs. Jack Frank
Mrs. Gwendolyn L. Lanier

L. H. Taylor..... Lion A. E. Banks
Shaw Brown
Lion David E. Hough
J. W. Hoyle
Robert M. Ward

Jeanne Thalacker ..... W. P. and Hortense E. Bunnell

Wilburn A. Thompson ..... Davidson Lions Club

Sam Towler..... Mrs. S. B. Towler

Orville Tucker ..... Stanfield Lions Club
Bertice Tucker

Billy Watt ..... Mr. and Mrs. W. N. Watt

Clarence White ..... Richard F. Armstrong
Sarah A. Beatty
Herman O. Best
Mr. Thad L. Blue, Jr.
Mrs. Thad L. Blue, Sr.
Mrs. Shelby R. Boger
J. W. Brotherton
Kevin and Sue Cahill
Mrs. Ruth B. Cherry
Mrs. Helen Collins
Mabel Condor
Yvonne Courtney
Miss Floye J. Drum
Mrs. Ralph N. Drum
Ilene Edwards
Mr. and Mrs. H. Fred Eubanks
Jack Eubanks
Harold E. Faust
Mrs. James B. Fleming
Max and Sadie Gabriel
Joe Bill Harris
Jeanne H. Hawver
Leona Hilderbrand
Mrs. Michael T. Keating
Mr. and Mrs. Joe F. King
Mrs. Henry Etta S. Long
Mrs. Howard Moose
Mount Pleasant Methodist Church
Methodist Men
Janet K. Sherrill
Mrs. Rodney Sherrills
W. A. Sigmon
Polly Stutts
Mrs. Carroll Weber
Mrs. Dorothy White
Mrs. Jerry Wingo

Lola Bell White ..... Richard and Elsie Armstrong
Lee and Marion Cherry
Elsie S. Eubank
Mr. and Mrs. Max Gabriel
Leona Hildebrand
Joe F. King
Dorothy R. Rutledge
Herbert Stowe
Mrs. Latt Stutts

INDUSTRIES OF THE BLIND thanks the LIONS CLUBS for ¾ million in sales in 1984.

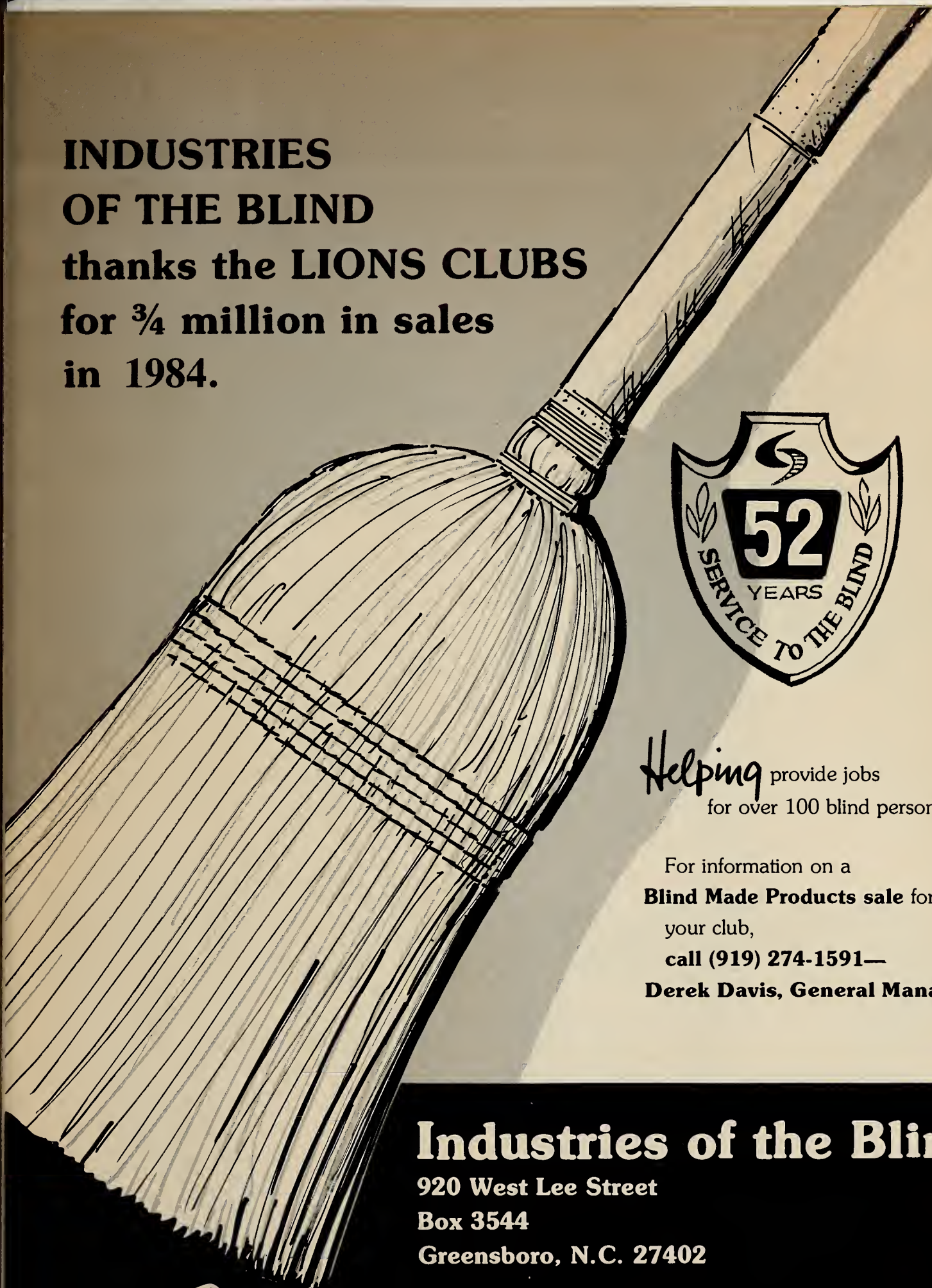

52 YEARS SERVICE TO THE BLIND

Helping provide jobs for over 100 blind persons.

For information on a **Blind Made Products sale** for your club, **call (919) 274-1591— Derek Davis, General Manager**

Industries of the Blind

920 West Lee Street
Box 3544
Greensboro, N.C. 27402

Skilcraft **Quality Blind Made Products**

Association Memorials

In Memory Of:	
Daniel Abernethy	Charles G. Rhyne
Levi Adams	Ben and Doris Eason
John T. Adcock	Fuquay-Varina Lions Club
	Mr. and Mrs. Robert Marley
Hoyle Allred	East Gastonia Lions Club
Mac A. Arnold	Greensboro Lions Club
Paul Auman	Mr. and Mrs. Johnnie W. Poole
Lyman Austin	Albemarle Lions Club
James Averett	Ben and Doris Eason
Leroy I. Barker	Greensboro Lions Club
Fred Barkley	Newton Lions Club
J. O. Blevins	Mr. and Mrs. Woodie Cain
	Mr. and Mrs. J. B. Campbell & Family
	Mr. and Mrs. Frank Leach
Thelma Bolick	Charles G. Rhyne
Phillip W. Bowen	Hilton Alligood
	Dorothy B. Anderson
	Mr. and Mrs. Cecil M. Bowden
	Nan and L. T. Harris
	Gloria S. Howard
	Mr. and Mrs. Roy A. Jackson, Jr.
	Martha and Bernard Kornegay
	Mr. and Mrs. C. A. Mann
	Mr. and Mrs. Van W. Repress
	Mr. and Mrs. B. E. Singleton
	W. L. and Sally Tadlock
	Louise W. Tankard
	Mr. and Mrs. Jim Williams
Clyde B. Brawley	George Sherrill
Daniel Briscoe	Rutherfordton Lions Club
James Britt	Newton Lions Club
Doris Brown	William R. Earnhardt
	Ben and Doris Eason
	Robert and Elizabeth Spencer
Edna Brown	George Sherrill
Ray Burgess	Newton Lions Club
Olive Bynum	Evelyn S. Morse
Tarrie D. Carrigan	Taylorsville Lions Club
Phillip Chambers	Murphy Lions Club
Joyner B. Chamblee	Ben Eason
Neal P. Chamblee	Ben Eason
David Cherry	Hattie G. Hauser
Ted Cochrane	Mary and Harry Savvas
Albert Coulter	Charles G. Rhyne
Eula Jane Cox	New Bern Lions Club
Howard Deal	Newton Lions Club
Wyndham J. Dukes	M. John Marko
Roy C. Eaker	Charlotte South Park Lions Club
Bob Ellington	Carrboro Lions Club
Ralph Englebert	Mr. and Mrs. Tim Jones
	Mooresville Lions Club
	Mr. and Mrs. George Sherrill
	Mr. and Mrs. Gene Williamson
Frank Fagan	Wayne Sasser
Dewey Fesperman	Albermarle Lions Club
Cecil M. Fields	Greensboro Lions Club
Cowles Gaither	Mr. and Mrs. Charles D. Davis
Belle Ginsburg	Harry and Mary Savvas
	Janie and Ray Williard
Millie Annielee M. Gladden	Kings Mountain Lions Club
Foy Goodin	Newton Lions Club
Dorothy Goodwin	Ben Eason
Dr. W. L. Hammond	New Bern Lions Club
	C. R. Townsend
Julian H. Harrell	Williamston Lions Club
Mrs. Fannie Hatley	Mount Pleasant Lioness Club
	Mount Pleasant Lions Club
Edna Heffner	Charles G. Rhyne
Jonnie Hefner	James C. Lingle
Grover Hewitt	Newton Lions Club
Flossie Hill	Marion R. Stone
Leola Hoffman	Conover Lions Club
	Charles G. Rhyne
	Mr. and Mrs. Neil Summers, Jr.
George Hohne	Oakview Lioness Club
	Oakview Lions Club
	Janie and Ray Williard
Hugh Hoke	James C. Lingle
Woodrow Hudson	Greensboro Lions Club
J. D. "Dock" Huggins	Region IV, District 31-D
T. S. Hutton	New Bern Lioness Club
Hubert J. Hunsucker	James C. Lingle
R. Leff Joines	NC Lions PDG Organization
	Charles G. Rhyne
Mrs. Estelle Jones	Mooresville Lions Club
	Mr. and Mrs. George Sherrill
	Mrs. and Mrs. Ken Sherrill
	Mr. and Mrs. Gene Williamson
Mr. and Mrs. John R. Lane, Jr.	James R. Lane
Dorothy Lassiter	Carrboro Lions Club
Helen H. Leonard	Mr. and Mrs. Bill M. Murphy
Robert Lowdermilk	Greensboro Lions Club
Mary Causey Lowe	Harry and Mary Savvas
Waverly Lucas	Ben and Doris Eason
	Betty Jean Gallimore
	Myrtle Garris
	Thelma Morgan
	Donna Nixon
William Paul McClees, Sr.	Havelock Lions Club
Reba McFarland	Dr. Arthur A. Allen
	Dr. Bruce B. Blackmon
	Dr. B. D. Casteel
	Chatter Club, Raleigh
	Dr. Don Lim Cho
	Corinth Baptist Church
	Wiley H. Cozart, MD
	Mrs. Frances W. Fuller
	Mr. and Mrs. Walter E. Fuller
	Garner Lions Club
	Mrs. Sara K. Greene
	Dr. Phyllis B. MacDonald
	G. K. Massengill
	Mr. and Mrs. Frank E. Muth
	Donald G. Myers
	J. S. D. Nelson, D.D.S.
	Mrs. Arthur L. Poole
	Dr. Robert N. Pyle, Jr.
	Raleigh Host Lions Club
	Mr. and Mrs. Bennie R. Scarboro
	Dr. Walter A. Scarborough, Jr.
	Dr. B. L. Sen
	Dr. R. S. Spain
	Mr. and Mrs. Leon P. Spencer
Walter McLeod	Newton Lions Club
Malcolm H. McPhaul	Havelock Lions Club
Leon C. Mills	Moore & Johnson Agency, Inc.
John David Norville	Atkinson Sales Company
Bertha Oliver	Hudson Lions Club
Alma F. Pearson	Bessemer City Lions Club
Morris L. Power, Sr.	James C. Lingle
C. C. Powers, Jr.	Mrs. C. C. Powers, Jr.
Frank Quinn	Goldsboro Host Lions Club
Rex Reynolds	Newton Lions Club
Rev. Paul Reuter	Charles G. Rhyne
Adrian Ray Roberts, Sr.	Kathryn Bell
	Mary J. Bell
	Miss Mary E. Gamble
	Mr. Wallace Gamble
	Mrs. James V. Lore
Joe Robinson	Newton Lions Club
Ruby D. Robinson	Bessemer City Lions Club
Georgia Smith Sandlin	Paula and Franklin Williams
Wilbur G. Schrimp	Mr. and Mrs. Neil Summers, Jr.
Michael F. Selepes, Jr.	Marian R. Haisley
	Havelock Lioness Club
Robert Leon Shaw	J. L. Lancaste, Jr.
Baxter Shelton	Harry and Mary Savvas
Margaret Shubert	Charles G. Rhyne
Dorothy C. Shuford	James C. Lingle
Edith Skees	Greensboro Lions Club
Mallie H. Smith	Albemarle Lions Club

Paul E. Smith	Paula and Franklin Williams
William Cheney Smith	Greensboro Lions Club
Rena Spencer	Charles G. Rhyne
James B. Stocks	BB&T — Neuse Blvd. Employees
	Lucille and Hugh Beaman
	Mr. and Mrs. Forrest Beck
	Mr. and Mrs. Paul M. Cox
	Elwood and Betty Dobbs
	Mr. and Mrs. H. L. Haberstroh
	Havelock Lions Club
	Mr. and Mrs. Charles K. McCotter
	Evelyn Morse
	New Bern Civic Theatre
	New Bern Lioness Club
	Emily Oswald
	D. McRay Robinson
	Doris B. Shadle
	Dan and Rita Stefureac
	Mr. and Mrs. O. W. Tinney
	Jappy M. Tyndall
John P. Strother	Robert J. Marley
	Snow Hill Lions Club
Clyde M. Stutts	Benton Heights Lions Club
	Mr. and Mrs. Leon Cline
	Mr. and Mrs. Herman Craver
	Wayne and Betty Crowell
	Mr. and Mrs. Keith Cude
	Davis-Townsend Lions Club
	Mr. and Mrs. David Doss
	Mrs. Lois Horton
	Jack and Frances Hughes
	Mr. and Mrs. Michael LeCroy
	Mr. and Mrs. Freddie Mock
	NC Lions Past District Governors Organization
	NCLAB Past President Organization
	Mr. and Mrs. Charlie Nolan
	Mrs. Carol Rabon
	Mr. and Mrs. Bruce Regan
	Mr. and Mrs. Harry P. Savvas
	Mr. and Mrs. Boyd Smith
	Mrs. Lynn W. Smith
	Mr. and Mrs. Leon P. Spencer
	Mr. and Mrs. Robert E. Spencer
	Mr. and Mrs. Neil Summers
	Mr. and Mrs. Allan Thompson
	Brenda E. Troutman
	Mrs. Ann Walker
	Dr. and Mrs. W. Max Walser
	Mr. and Mrs. Bert Wagner
	Mr. and Mrs. John D. Xanthos
William L. Sumner	Sir Walter Lions Club
L. H. Taylor	Betty Hyde Carr
Maurice Tiersky	Adolph and Delores Schmidt
Uncle Tom	Ben and Doris Eason
Dr. S. B. Towler	Raleigh Host Lions Club
Annie Mae Tyndall	Adult Fellowship Class-First Union Methodist Church
	Mrs. Walter M. Asbury
	Mr. and Mrs. Wayne B. Cole
	Tom and Gladys Cox
	Mr. and Mrs. Elwood Dobbs
	Sallie Groner
	Nathan and Rosa Mae Hall
	Mr. and Mrs. O. R. Hecht
	Elizabeth Holloway
	Ernest Huffman
	Viola B. Huffman
	Yvonne Huffman
	Roland and Mary Jarvis
	Connie Lupton
	Evelyn S. Morse
	New Bern Lions Club
	New Bern Lioness Club
	Billy and Audrey Poteat
	Lynda and Bill Sadler
	Mr. and Mrs. C. W. Scott, Jr.
	Mr. and Mrs. Sanford C. Stallings
	Mr. and Mrs. Lynton E. Stephenson
	Mr. and Mrs. William J. Sykes
	Hubert G. Tolson, Jr.
	Mr. and Mrs. Charles R. Townsend
	Marion and Samuel Weatherly
	Mr. and Mrs. Johnny R. West
	Carol Ann Ziolkowski
O. H. Westmoreland	Greensboro Lions Club
Norman Wooten	1976-77 State Council of Governors
	Charles D. Smith

Lions receive donation. A $2,000 check was recently donated to the Weeksville Lions Club from Mrs. Treva Porter Pendleton in memory of her husband Glenn W. Pendleton, who was a charter member of the club.

The contribution was made during the 34th observance of Charter Night for a trust fund that has been set up in the memory of her husband. The earnings from the fund will be used to back the annual White Cane Drive and the annual contribution to Boys and Girls Homes of North Carolina.

Laying the corner stone for the new center for the Beaufort County Association for the Blind.

PATRONS MEMBERSHIP

(Continued from page 15)

DISTRICT 31-H

New Bern Lions Club
Lion & Mrs. Wayne Cole ..... New Bern

DISTRICT 31-J

Ahoskie Lions Club
Bea & Dee Food Land ..... Ahoskie
Mack C. Jones ..... Ahoskie

Rocky Mount Evening Lions Club
Louis P. Bell ..... Rocky Mount
Wilmar A. Brantley ..... Rocky Mount
Robert L. Carr ..... Rocky Mount
Comer Oil Co. ..... Rocky Mount
Warren Flora ..... Rocky Mount
Dr. John Hartness ..... Rocky Mount
Earl L. Honeycutt ..... Rocky Mount
Clarence Joyner ..... Rocky Mount
W. Fred Lee ..... Rocky Mount
Alvin Odom ..... Rocky Mount
Peoples Bank & Trust ..... Rocky Mount
Jack Peterson ..... Rocky Mount
Alwyn Phillips ..... Rocky Mount
Planters National Bank & Trust Rocky Mount
H. C. Shearin ..... Rocky Mount
Milton F. Shearin ..... Rocky Mount
United Federal Savings & Loan Rocky Mount
Tom T. Ward ..... Rocky Mount
H. D. White ..... Rocky Mount

Rocky Mount Luncheon Lions Club
Abbott Laboratories ..... Rocky Mount
Belk-Tyler Foundation ..... Rocky Mount
Boddie-Noel Enterprises .... Rocky Mount
Consolidated Diesel Co. ..... Rocky Mount
Cummins Label Co. ..... Rocky Mount
Hardee's ..... Rocky Mount
Eleanor R. Pearsall ..... Rocky Mount
Schlage Lock Co. ..... Rocky Mount

Weeksville Lions Club
Belk-Tyler Co. ..... Elizabeth City
Wayne Parker ..... Elizabeth City
G. E. Small, Jr. ..... Elizabeth City
Weeksville Lions Auxiliary . Elizabeth City

Wilson Evening Lions Club
Exclusive Cleaners ..... Wilson
Sarah Jane Hawes ..... Wilson

LIFE MEMBERS

(Continued from page 14)

DISTRICT 31-J

Battleboro Lions Club
Harold Bryant ..... Battleboro
Johnny Bulluck ..... Battleboro
Mickey Bulluck ..... Battleboro
Gale Cole ..... Battleboro
Barney W. Lawrence, Jr. ..... Battleboro
Thomas Pollard ..... Battleboro
Dallas Wheeler ..... Battleboro

First Flight Lions Club
E. Crouse Gray ..... Kitty Hawk
Joseph P. Smith ..... Kitty Hawk

Hertford Lions Club
Wesley Nelson ..... Hertford

River City Lions Club
Alexander Brickhouse ..... Elizabeth City
Luther V. Creel ..... Camden
James Harrington ..... Elizabeth City
Arthur C. Pauley ..... Elizabeth City
David L. Rhodes ..... Elizabeth City

Rocky Mount Luncheon Lions Club
James "Jim" Brown ..... Rocky Mount
James Bullard ..... Rocky Mount

The North Carolina Eye and Human Tissue Bank, Inc. Awards and 1984-1985 End of The Year Report

I. Winning Club in Each District:

District	Club	Pledges Secured Per Member
A	Pisgah Forest	21.130
B	Valdese	3.297
C	Charlotte South Park	1.769
D	Greensboro O'Henry	6.700
E	West Lexington	5.806
F	Fayetteville	3.455
G	Wake Community	14.000
H	Snow Hill	2.667
J	Rocky Mount Luncheon	5.209

II. Individual Statewide Winners:

	Lion	Club & District	Total # Pledges Procured In 1984-85
1st Place	Joe Silvers	Pisgah Forest, 31-A	552
	William H. Bailey	Rocky Mount Luncheon, 31-J	269
	Edward L. Kocan	Wake Community, 31-G	163

III. District Statewide Winners:

District with the most pledges per member: 31-G with .940 per member.

IV. Individual Awards:

Lion Edward L. Kocan — 1000 Plaque — Wake Community Lions Club, 31-G.
Lion Joe Silvers — 2500 Plaque — Pisgah Forest Lions Club, 31-A.

STATISTICAL INFORMATION

District	Top 3 Clubs	Pledges	Members	Per Member
A	Pisgah Forest	486	23	21.130
	Mountain Home	70	10	7.000
	Enka	151	38	3.974
B	Valdese	122	37	3.297
	Taylorsville	38	44	.864
	Morganton	61	74	.824
C	Charlotte South Park	92	52	1.769
	Forest City	38	47	.809
	Lake Lure	13	38	.342
D	Greensboro O'Henry	67	10	6.700
	Greensboro Glenwood	120	21	5.714
	Oldtown	152	29	5.241
E	West Lexington	180	31	5.806
	Wallburg	38	15	2.533
	Lexington Downtown	36	18	2.000
F	Fayetteville	190	55	3.455
	Lumberton	101	52	1.942
	Autryville	29	17	1.706
G	Wake Community	420	30	14.000
	Pilot	280	36	7.778
	North Raleigh	114	25	4.560
H	Snow Hill	40	15	2.667
	Goldsboro Host	102	49	2.082
	Beaulaville	33	22	1.500
J	Rocky Mount Luncheon	349	67	5.209
	Enfield	100	33	3.030
	Columbia	33	13	2.538

N.C. EYE BANK REPORT — Continued

District	Pledges	Membership	84-85%	83-84%	Increase/Decrease
A	943	1389	.679	.784	−.105
B	366	1319	.277	.487	−.210
C	200	1279	.156	.297	−.141
D	1490	1773	.840	1.025	−.185
E	573	1486	.386	.828	−.442
F	491	1558	.315	.445	−.130
G	1558	1657	.940	1.658	−.718
H	519	1434	.362	.617	−.255
J	673	1442	.467	.649	−.182

North Carolina Lions Association for the Blind, Inc. Sponsoring Camp Dogwood

HONORARY CONTRIBUTIONS

IN HONOR OF:

Mrs. Lyna Harbour ..... Mrs. Joe Ann Crawford
Mrs. Helen Neal ..... Mrs. Joe Ann Crawford
Dr. A. C. Reid ..... Mr. W. C. Stephenson
Lincoln & Hallie Shaffer's 50th Anniversary . Mrs. William R Shaffer
John L. Stickley ..... Salisbury Lions Club

In-Kind Contributions 1984-1985

In Appreciation for Goods and/or Services Donated to Camp Dogwood

Shaw Brown — Tomatoes
Cajah's Mountain Lions Club — Fans for Picnic Shelter
Dobson Lions Club — Bingo Prizes and Halters
Dough's Upholstering — Upholstered sofa, 3 chairs, Repaired 1 chair
Elkins Lions Club — Blankets
Granite Falls Lions Club — Fans for Picnic Shelter
Clinton Holdsclaw — Accu Check Supplies
Hudson Lions Club — Fans for Picnic Shelter
Kinston Lions Club — Bed Pillows
Lenoir Lions Club — Fans for Picnic Shelter
Lower Creek Lions Club — Fans for Picnic Shelter
Mocksville Lions Club — Calculator
Mooresville Lions Club — Apples
Mount Pleasant Lioness Club — Rocking Chairs for Stickley Building
Patterson Farms — Tomatoes
Bob C. Pernell, Deli-King — Kidney Beans, June Peas, Potatoe Flakes
Sir Walter Lioness Club — Coffee Cups
Sherrills Ford Lions Club — Slaw, Milk, Peaches, Cantaloupes
South Iredell Lions Club — Accu Check Supplies

CLUB "50" TOTALS

(Continued from page 13)

District, Name And Club	Total Amount Raised	Pin Issued 1984-85
C Paul Alwin, Hickory Grove	100.00	100
C J. D. Bingham, Fallston	100.00	100
C W. H. Boyles, Lincolnton	100.00	100
C John Crow, Lincolnton	100.00	100
C Ben Diamond, Boiling Springs	100.00	100
C Glen Dunham, Hickory Grove	100.00	100
C Glenn Ellis, Lincolnton	100.00	100
C C. L. Goodson, Lincolnton	100.00	100
C Otis Hankins, Lincolnton	100.00	100
C Dr. F. M. Houser, Cherryville	100.00	100
C Joseph L. Hoyle, Fallston	100.00	100
C Ernest Mackinzie, Boiling Springs	100.00	100
C William Metts, Lincolnton	100.00	100
C Richard Millington, Hickory Grove	100.00	100
C S. E. Richbourg, Lincolnton	100.00	100
C Ken Rudisill, Lincolnton	100.00	100
C Harry Smith, Hickory Grove	100.00	100
C Robert Trent, Hickory Grove	100.00	100
C Eugene Washburn, Boiling Springs	100.00	100
D Joseph Carruthers, Greensboro	100.00	100
D Harold Davis, Dobson	100.00	100
D David C. Hanner, Greensboro	100.00	100
D Jim Hewett, Dobson	100.00	100
D H. Wade Yates, Asheboro	100.00	100
E Claude Bost, Rockwell	100.00	100
E Robert Burrage, Concord	100.00	100
E Marvin Hall, Rockwell	100.00	100
E Fred Morris, Concord	100.00	100
E Charles Kimel, Arcadia	100.00	100
E Grover Waller, Rockwell	100.00	100
F John F. Daughtry, Southern Pines	100.00	100
F Frank Ringenbach, Southern Pines	100.00	100
$50.00 to $99.99		
J George Warren, Wilson Evening	95.99	50
J Sam Wiley, Rocky Mount Luncheon	92.54	50
B Bob Stezer, Mooresville	91.02	50
D Ken Bowers, High Point Host	90.00	50
D A. C. Jones, Greensboro	90.00	50
C Al Froneberger, Bessemer City	88.00	50
C Otto Gunst, Bessemer City	88.00	50
C Tim Helms, Bessemer City	88.00	50
E Bernie Carpenter, Concord	88.00	50
F William Hollerung, Fayetteville	86.06	50
J James C. Norrell, Weeksville	85.00	50
D Kenneth Blakley, King	84.18	50
J J. Van Jenkins, River City	84.12	50
F Joseph Gardner, Fayetteville	81.46	50
E Bill West, Norwood	80.13	50
E Robert Ballard, Locust	80.00	50
E Grady Tucker, Locust	80.00	50
D Sam Stanley, Sedgefield	78.00	50
H Roy Burris, New Bern	78.00	50
H Spence Mehl, New Bern	78.00	50
H John Peterson, New Bern	78.00	50
B Wayne Annas, Rutherford College	77.78	50
J Ronald Reams, Ahoskie	77.72	50
E Hoyte Moose, Landis	77.00	50
J Tom Bailey, Rocky Mount Luncheon	75.54	50
J Fred O'Keef, Rocky Mount Luncheon	75.54	50
D Randy Martin, King	75.20	50
G Pathe Vivekananthan, North Raleigh	74.50	50
J Jim Kaighn, River City	73.14	50
F Richard O. Beckham, Southern Pines	73.00	50
E George Pless, Landis	71.50	50
D William S. Black, Greensboro	70.82	50
J Eddie Tessnear, Wilson Evening	70.75	50
J Ken Hawkins, Belhaven	70.36	50

(Continued on page 26)

CLUB "50" TOTALS

(Continued from page 25)

District, Name And Club	Total Amount Raised	Pin Issued 1984-85
D Derek M. Davis, Greensboro	70.00	50
E James Mullis, Locust	70.00	50
D George Barker, Greensboro	69.74	50
F Allen Barefoot, Fayetteville	69.48	50
G George Lee, North Raleigh	68.75	50
A Larry Gasperson, Pisgah Forest	68.68	50
A Ronnie Morgan, Pisgah Forest	68.22	50
D Harry Allen, High Point Host	66.00	50
D Reese B. Kent, Greensboro	65.80	50
J Richard Stone, River City	65.28	50
B Brian Tant, Mooresville	65.16	50
F Sig Andres, Southern Pines	65.00	50
J Reuben E. James, Weeksville	65.00	50
D Bill Short, High Point Host	64.50	50
C Dean W. Kerr, Pawtuckett	64.00	50
C Glenn E. Newport, Pawtuckett	64.00	50
D Wayne Chambers, High Point Host	62.00	50
J Tom Vicars, Belhaven	60.72	50
A Charles McCrary, Pisgah Forest	60.50	50
E Arnold Bell, Cleveland	60.50	50
E Brown McKinney, Cleveland	60.50	50
D Eugene Johnson, Sedgefield	60.00	50
D Dean McBrayer, Greensboro	60.00	50
H Paul Howe, Hampstead	60.00	50
H Clifton Patten, Hampstead	60.00	50
J Paul Roberson, Williamston	60.00	50
B Gib Stafford, Mooresville	59.68	50
E Harry Polk, Concord	59.00	50
D James Rector, King	58.86	50
B Bobby C. Barger, Troutman	58.50	50
B Dalmas L. Brown, Troutman	58.50	50
B Leon A. Brown, Troutman	58.50	50
B Philip Brown, Troutman	58.50	50
B Sam A. Brown, Troutman	58.50	50
B Clinton Clontz, Troutman	58.50	50
B Thomas Cogan, Troutman	58.50	50
B Harold H. Collins, Troutman	58.50	50
B Thomas J. Ervin, Troutman	58.50	50
B David A. Harmon, Troutman	58.50	50
B Eugene Honeycutt, Troutman	58.50	50
B Cobert D. LeMumyan, Troutman	58.50	50
B Ralph Mullis, Troutman	58.50	50
B Monte W. Neill, Troutman	58.50	50
B William K. Nesbit, Troutman	58.50	50
B John D. Privette, Troutman	58.50	50
B Kelly L. Rudisill, Troutman	58.50	50
B John M. Rufty, Troutman	58.50	50
B Robert E. Sherer, Troutman	58.50	50
B A. R. Sherrill, Troutman	58.50	50
B John B. Simpson, Troutman	58.50	50
B John L. Sipes, Troutman	58.50	50
B Carl G. Smith, Troutman	58.50	50
B James R. Starrette, Troutman	58.50	50
B W. Kenneth Suther, Troutman	58.50	50
B Olin G. Swicegood, Troutman	58.50	50
B Ernest Troutman, Troutman	58.50	50
B William D. Troutman, Troutman	58.50	50
B Daniel S. Tudder, Troutman	58.50	50
B Homer E. Wagner, Troutman	58.50	50
B Harry Whitener, Troutman	58.50	50
B Ray VonBeatty, Sherrills Ford	58.37	50
B Jack Curtis, Mooresville	58.26	50
D Steven Boles, King	58.26	50
B Clayton Cannon, Cajah's Mountain	58.00	50
B J. C. Cannon, Cajah's Mountain	58.00	50
B Wesley Chester, Cajah's Mountain	58.00	50
B Clifford Robbins, Cajah's Mountain	58.00	50

(Continued on page 27)

North Carolina Lions Association For the Blind, Inc. Budget

July 1, 1985 — June 30, 1986

REVENUE				
INCOME: FROM THE PUBLIC				
1. WHITE CANE				
3100.0	White Cane Contributions	550,200.00		
3101.0	Life Memberships	18,900.00		
	TOTAL WHITE CANE		569,100.00	
2. MATCHING FUNDS FROM CLUBS				
3107.0	Unspecified Services to the Blind	20,000.00		
	TOTAL MATCHING FUNDS		20,000.00	
3. OTHER CONTRIBUTIONS				
3106.0	Glaucoma-Diabetes Screening	1,200.00		
	TOTAL OTHER CONTRIBUTIONS		1,200.00	
	TOTAL INCOME FROM THE PUBLIC			590,300.00
INCOME: OTHER REVENUE				
3201.0	Interest Income		32,000.00	
3217.0	Sale of White Cane Magazine Advertising		3,000.00	
3218.0	Sale of Precious Metals		4,500.00	
	TOTAL OTHER REVENUE			39,500.00
INCOME: FROM CAMP DOGWOOD				
3300.0	General Operations (See Camp Budget)		153,000.00	
3311.0	TV and Car Project Ticket Sales		14,000.00	
	TOTAL INCOME FROM CAMP DOGWOOD			167,000.00
UNSPENT FUND BALANCE				
3400.0	Unspent Fund Balance		110,802.00	
	TOTAL UNSPENT FUND BALANCE			110,802.00
TOTAL REVENUE				907,602.00
EXPENDITURES				
PROGRAMS AND SERVICES				
Regular Programs and Services				
4100.0	N.C. Eye and Human Tissue Bank	100,225.00		
4101.0	UNC School of Medicine	5,200.00		
4102.0	Duke University Eye Center	12,000.00		
4103.0	N.C. Society to Prevent Blindness	1,760.00		
4104.0	Glaucoma-Diabetes Screening	18,425.00		
4105.0	Bowman Gray School of Medicine	8,000.00		
4110.0	Scholarships	38,375.00		
4115.0	Radios for the Blind	2,000.00		
4117.0	White Cane Walking Sticks	8,000.00		
4120.0	Governor Morehead School	13,400.00		
4121.0	Division of Services for the Blind	1,716.00		
4125.0	Cumberland County Association for the Blind	4,000.00		
4127.0	Beaufort County Association for the Blind	5,000.00		
4129.0	Lions Services — Charlotte	8,000.00		
4132.0	Catawba County Lions Activities Association	2,283.00		
4133.0	Northampton County Health Department	3,823.00		
4140.0	Camp Dogwood General Operation (See Camp Budget)	363,425.00		
	TOTAL REGULAR PROGRAMS AND SERVICES		595,632.00	
MATCHING FUND PROGRAMS AND SERVICES				
4118.0	Unspecified Services to the Blind	40,000.00		
	TOTAL MATCHING FUND PROGRAMS		40,000.00	
PUBLIC INFORMATION AND EDUCATION				
1. WHITE CANE MAGAZINE				
4200.0	Printing	15,000.00		
4200.1	Postage	1,200.00		
	TOTAL WHITE CANE MAGAZINE		16,200.00	
2. PRESIDENT'S NEWSLETTERS				
4201.0	Printing	5,440.00		
4201.1	Postage	6,000.00		
	TOTAL PRESIDENT'S NEWSLETTERS		11,440.00	
3. PROMOTION & DEVELOPMENT, PICTURES & BROCHURES				
4203.0	Promotion and Development	13,000.00		
4205.0	Professional Organizations' Dues	275.00		
4206.0	Public Information Committee Expenses	225.00		
	TOTAL PROMOTION & DEVELOPMENT		13,500.00	
	TOTAL PUBLIC INFORMATION AND EDUCATION			41,140.00
	TOTAL PROGRAMS AND SERVICES			676,772.00

FUND RAISING				
1. WHITE CANE				
4300.0	Expenses White Cane Committee	3,500.00		
4301.0	White Cane Supplies and Materials	27,850.00		
4302.0	White Cane Postage and Freight	3,000.00		
4302.1	White Cane Telephone Expense	400.00		
4303.0	White Cane Awards	4,000.00		
	TOTAL WHITE CANE		38,750.00	
CAMP DOGWOOD				
4304.0	TV and Car Project Expenses	13,450.00		
4305.0	TV and Car Project Postage & Freight	300.00		
4306.0	TV and Car Project Telephone Expense	250.00		
	TOTAL CAMP DOGWOOD		14,000.00	
	TOTAL FUND RAISING			52,750.00
OFFICIAL AND COMMITTEE ACTIVITIES				
	Expenses of the President			
4400.0	In-State Travel Expense	4,000.00		
4400.1	International Convention	750.00		
4400.2	Out-Of-State Travel Expense — PCEH	300.00		
	TOTAL EXPENSES OF THE PRESIDENT		5,050.00	
4401.0	Expenses of Board Members		5,000.00	
4402.0	Ad Hoc Committee Expenses		500.00	
4403.0	Association Meetings Expense		500.00	
4404.0	Plaques and Trophies		700.00	
4406.0	Blind and Sight Service Committee Expenses		1,045.00	
	BUDGET AND FINANCE COMMITTEE EXPENSE			
4407.0	Committee Expenses	350.00		
4407.1	Postage	450.00		
	TOTAL BUDGET AND FINANCE COMMITTEE		800.00	
4408.0	Constitution and By-Laws Committee Expenses		325.00	
4410.0	Long Range Planning Committee Expenses		1,000.00	
4411.0	Properties Committee Expenses		275.00	
4413.0	Expenses of Other Officers		1,500.00	
4414.0	Nominating Committee Expenses		275.00	
	TOTAL OFFICIAL AND COMMITTEE ACTIVITIES			16,970.00
EMPLOYEE COMPENSATION				
1. Salaries and Wages				
4500.0	Payroll	67,985.00		
	TOTAL SALARIES AND WAGES		67,985.00	
2. Payroll Taxes and Required Benefits				
4507.0	FICA — Employer Portion	4,793.00		
4509.0	State Unemployment	402.00		
4510.0	Workers Compensation	178.00		
	TOTAL PAYROLL TAXES AND REQUIRED BENEFITS		5,373.00	
3. Other Benefits				
4516.0	Retirement — Employer Portion	3,575.00		
4517.0	Hospitalization Insurance	3,309.00		
4518.0	Term Life Insurance	1,488.00		
4519.0	Salary Continuation Insurance	1,371.00		
4520.0	Dental Insurance	547.00		
	TOTAL OTHER BENEFITS		10,290.00	
	TOTAL EMPLOYEE COMPENSATION			83,648.00
OTHER ACTIVITIES OF SERVICES FOR THE BLIND				
	Travel Expenses, Executive Director			
4600.0	In-State Travel	2,150.00		
4600.1	International Convention, A/CD	375.00		
4600.2	Other Out-Of-State Travel (PCEH, AER)	1,050.00		
	TOTAL TRAVEL EXPENSES, EXEC. DIR.		3,575.00	
4601.0	Telephone Expense		5,000.00	
4602.0	Rent — Office Space		11,807.00	
4604.0	Office Supplies and Materials		5,000.00	
4605.0	Postage and Freight		5,500.00	
4606.0	Insurance		575.00	
4607.0	Maintenance and Repairs		600.00	
4607.1	Maintenance Service Contracts		7,500.00	
4610.0	Audit Fees		2,100.00	
4611.0	Surety Bond		350.00	
4617.0	Road Vehicle Expenses		3,000.00	
4622.0	Miscellaneous Expenses		200.00	
4631.0	Bank Service Charges		400.00	
4638.0	Janitorial Services		2,355.00	
	TOTAL OTHER ACTIVITIES OF SERVICES F/T BLIND			47,962.00
EQUITY AND CAPITAL TRANSACTIONS				
4700.0	New Equipment		6,500.00	
4701.0	Contingencies		2,000.00	
4704.0	Transfer Life Members		3,000.00	
4705.0	Equipment Replacement Reserve		5,000.00	
4706.0	Capital Improvements to Camp Dogwood		13,000.00	
	TOTAL EQUITY AND CAPITAL TRANSACTIONS			29,500.00
TOTAL EXPENSES				907,602.00

CLUB "50" TOTALS

(Continued from page 26)

District, Name And Club	Total Amount Raised	Pin Issued 1984-85
B Earl Rowe, Cajah's Mountain	58.00	50
D John W. Taylor, Greensboro	58.00	50
B Alfred Armstrong, Lake Norman	56.00	50
B John Campbell, Lake Norman	56.00	50
B Jim Chambers, Lake Norman	56.00	50
B Malcomb Clark, Lake Norman	56.00	50
B Jack Dawson, Lake Norman	56.00	50
B Bobby Gene Deaton, Lake Norman	56.00	50
B Coy Donald, Lake Norman	56.00	50
B John Dunnagan, Lake Norman	56.00	50
B John Earnhardt, Lake Norman	56.00	50
B James Fryar, Lake Norman	56.00	50
B Hawley Fennrite, Lake Norman	56.00	50
B W. Hawley Funke, Lake Norman	56.00	50
B Dick Givens, Lake Norman	56.00	50
B William Hackney, Lake Norman	56.00	50
B Victor Harrell, Lake Norman	56.00	50
B Nelson Hathcock, Lake Norman	56.00	50
B Bob Hensel, Lake Norman	56.00	50
B Lamar Hinkle, Lake Norman	56.00	50
B Eddie Hoffman, Lake Norman	56.00	50
B Mike Isenhour, Lake Norman	56.00	50
B James Jarvis, Lake Norman	56.00	50
B Sam Linker, Lake Norman	56.00	50
B Eldon Lobeigar, Lake Norman	56.00	50
B Ervin Lumpkin, Lake Norman	56.00	50
B C. Tip McGee, Lake Norman	56.00	50
B John McLoughlin, Lake Norman	56.00	50
B Randy Meridith, Lake Norman	56.00	50
B Charles Mott, Lake Norman	56.00	50
B David Mullany, Lake Norman	56.00	50
B Dick Neville, Lake Norman	56.00	50
B Glen Owen, Lake Norman	56.00	50
B Bob Pancoast, Lake Norman	56.00	50
B Jack Pancoast, Lake Norman	56.00	50
B Wayne Petrea, Lake Norman	56.00	50
B Leonard Piedmont, Lake Norman	56.00	50
B Larry Powell, Lake Norman	56.00	50
B Donald Smith, Lake Norman	56.00	50
B Joe W. Smith, Lake Norman	56.00	50
B Don Stutts, Lake Norman	56.00	50
B Jack Taylor, Lake Norman	56.00	50
B Robert Thompson, Lake Norman	56.00	50
B Dale Walls, Lake Norman	56.00	50
J Thomas F. Parsons, Weeksville	56.00	50
D Paul E. Marth, Greensboro	55.42	50
C Gene Washburn, Boiling Springs	55.00	50
E Clifton Lee, Mount Pleasant	55.00	50
J A. C. Robinson, River City	53.75	50
E Ralph Michael, West Lexington	53.50	50
E Gene Hawks, Landis	52.50	50
E Clarence Williford, Jackson Park	52.00	50
H Charles Blythe, New Bern	52.00	50
H Jim Boyd, New Bern	52.00	50
H Don Howell, New Bern	52.00	50
H Ken McCotter, New Bern	52.00	50
H Ray Miller, New Bern	52.00	50
H William Parish, New Bern	52.00	50
J John E. White, Weeksville	52.00	50
J Raymond Thomas, Wilson Evening	51.91	50
D Fred Teague, High Point Host	51.50	50

(Continued on page 28)

CLUB "50" TOTALS

(Continued from page 27)

District, Name And Club	Total Amount Raised	Pin Issued 1984-85
J Roy Brickhouse, Columbia	51.07	50
J Norris Mann, Columbia	51.07	50
H John Anthes, Minnesott Beach	51.00	50
H Robert Baker, Minnesott Beach	51.00	50
H Waylon Bissett, Minnesott Beach	51.00	50
H Fred Brace, Minnesott Beach	51.00	50
H James Durham, Minnesott Beach	51.00	50
H William Glye, Minnesott Beach	51.00	50
H Garvin Hardison, Minnesott Beach	51.00	50
H Christian Horn, Minnesott Beach	51.00	50
H Christopher Hughes, Minnesott Beach	51.00	50
H Gordon Keller, Minnesott Beach	51.00	50
H Thomas Kinney, Minnesott Beach	51.00	50
H William Luck, Minnesott Beach	51.00	50
H James Morton, Minnesott Beach	51.00	50
H Richard Pereira, Minnesott Beach	51.00	50
H Willam Potter, Minnesott Beach	51.00	50
H Nicholas Simone, Minnesott Beach	51.00	50
H Clifford Sloan, Minnesott Beach	51.00	50
H Charles Tomlinson, Minnesott Beach	51.00	50
H Herb Willis, Minnesott Beach	51.00	50
H William Windberg, Minnesott Beach	51.00	50
J William J. Trueblood, Weeksville	51.00	50
G Peter Ward, North Raleigh	50.92	50
J Charles Andrews, Rocky Mount Luncheon	50.54	50
J John R. Daniels, Rocky Mount Luncheon	50.54	50
J Jim Dugan, Rocky Mount Luncheon	50.54	50
J Ray Jordan, Rocky Mount Luncheon	50.54	50
J Craig Valentine, Rocky Mount Luncheon	50.54	50
J Charles Vester, Rocky Mount Luncheon	50.54	50
D Ronald Breedlove, McLeansville	50.43	50
A Mike McKinney, Murphy	50.00	50
A Bill McLeese, Murphy	50.00	50
A Howard Pardee, Murphy	50.00	50
B David Abernethy, Conover	50.00	50
B James Blackwood, Conover	50.00	50
B Russell Brink, Conover	50.00	50
B Kermit Carr, City of Progress	50.00	50
B Carl Duncan, City of Progress	50.00	50
B Lynn Dyson, West Iredell	50.00	50
B Bob Forsyth, West Iredell	50.00	50
B Greg Hager, Conover	50.00	50
B Earl Holder, Newton	50.00	50
B Tony Johnson, City of Progress	50.00	50
B William E. Marlowe, Newton	50.00	50
B Cecil Morrow, West Iredell	50.00	50
B J. Wesley Simpkins, Conover	50.00	50
B Ronald Sims, Conover	50.00	50
B Richard Sipe, Conover	50.00	50
B Gerald Taylor, Conover	50.00	50
B Paul Thomas, City of Progress	50.00	50
B Jimmy Turner, Conover	50.00	50
C R. W. Abrams, Boiling Springs	50.00	50
C Doug Agner, Cherryville	50.00	50
C Lester Ballard, Lincolnton	50.00	50
C W. L. Ballard, Lincolnton	50.00	50
C W. J. Brown, Lincolnton	50.00	50
C Charles R. Canipe, Lincolnton	50.00	50
C E. B. Clayton, Boiling Springs	50.00	50
C James Hallman, Lincolnton	50.00	50
C William Ilse, Lincolnton	50.00	50
C Bob Lamb, Boiling Springs	50.00	50
C Melvin Lutz, Boiling Springs	50.00	50
C Michael McSwain, Fallston	50.00	50
C Kenneth G. Phelps, Lake Lure	50.00	50
C Tom Poston, Boiling Springs	50.00	50
C Howard Robinson, Cherryville	50.00	50
C Larry Sale, Boiling Springs	50.00	50
C Alfred Twitty, Boiling Springs	50.00	50
C J. V. Watkins, Boiling Springs	50.00	50
C Arnold Whiteside, Lincolnton	50.00	50
D James Bledsoe, Dobson	50.00	50
D Milford Cox, Jr., Greensboro	50.00	50
D Jonathan Gant, Walkertown	50.00	50
D Walter Gray, Greensboro	50.00	50
D Pat Guyer, Dobson	50.00	50
D Scott Halstead, Greensboro	50.00	50
D Donald Harris, Dobson	50.00	50
D John Hastings, Greensboro	50.00	50
D Vernon Hodges, Dobson	50.00	50
D W. B. McIver, Greensboro	50.00	50
D Cecil McMillion, Dobson	50.00	50
D Glen O. McNairy, Greensboro	50.00	50
D Cliff Michael, McLeansville	50.00	50
D Thomas R. Neese, Greensboro	50.00	50
D Otis H. Rierson, Greensboro	50.00	50
D Lawrence E. Skees, Greensboro	50.00	50
D Don T. Wall, Greensboro	50.00	50
D M. F. Waters, Asheboro	50.00	50
D Larry Wilmoth, Dobson	50.00	50
E Homer Agner, Franklin-Ellis	50.00	50
E Glenn Almond, Locust	50.00	50
E Wilson Barbie, Locust	50.00	50
E Earl E.Correll, Kannapolis	50.00	50
E Gerald Dillard, Landis	50.00	50
E Thomas Hartis, Locust	50.00	50
E John Lepp, Mount Pleasant	50.00	50
E Leo Munger, Locust	50.00	50
E Jim Rodman, Monroe	50.00	50
E Carl Taylor, Rockwell	50.00	50
E Tom Watson, Locust	50.00	50
F John Blue, Jr., Candor	50.00	50
F Leighton Booker, Candor	50.00	50
F Loy Branson, Candor	50.00	50
F Paul Branson, Candor	50.00	50
F Geoffrey Brown, Candor	50.00	50
F Walton Chappell, Candor	50.00	50
F Ralph C. Cole, Candor	50.00	50
F Grady Culler, Southern Pines	50.00	50
F Herbert Fox, Candor	50.00	50
F Jack Gathings, Candor	50.00	50
F Earl Graves, Candor	50.00	50
F J. D. Harris, Candor	50.00	50
F John D. Harris, Jr., Candor	50.00	50
F Wingate Harris, Candor	50.00	50
F R. H. Kendall, Candor	50.00	50
F Bill Lewis, Candor	50.00	50
F Larry Long, Candor	50.00	50
F H. G. McCallum, Jr., Candor	50.00	50
F William McNeill, Candor	50.00	50
F William Morgan, Candor	50.00	50
F J. C. Myers, Candor	50.00	50
F Ray Oxendine, Candor	50.00	50
F C. D. Reynolds, Jr., Candor	50.00	50
F Fred Reynolds, Candor	50.00	50
F Ray Reynolds, Candor	50.00	50
F George Sessoms, Candor	50.00	50
F Rick Shaw, Candor	50.00	50
F Paul Snell, Candor	50.00	50
F Warren Steed, Candor	50.00	50
F Ronnie Thomas, Candor	50.00	50
F Marshall Thompson, Candor	50.00	50
F Carlton Vance, Candor	50.00	50
F James Woodruff, Candor	50.00	50
H R. L. Cotten, New Bern	50.00	50
H Carmi Winters, New Bern	50.00	50
J John L. Carter, Weeksville	50.00	50
J M. B. Daniels, Williamston	50.00	50
J Leo Hill, Rocky Mount Luncheon	50.00	50
J Hugh Payne, Williamston	50.00	50
J Lee Reynolds, Williamston	50.00	50
J James Stephenson, Rocky Mount Luncheon	50.00	50

SUSTAINING MEMBERSHIP

(Continued from page 19)

Home Savings & Loan ..... Rocky Mount
Francis G. Hooper ..... Rocky Mount
Planters National Bank & Trust Rocky Mount

Rocky Mount Luncheon Lions Club

Betts & Co. ..... Rocky Mount
Branch Banking & Trust .... Rocky Mount
Dr. W. W. Carroll ..... Rocky Mount
Crest Ford ..... Rocky Mount
Fab-X Metals, Inc. ..... Rocky Mount
Ilco Unicon ..... Rocky Mount
Robert W. Lienhard ..... Rocky Mount
Maro Precisions, Inc. ..... Rocky Mount
Planters National Bank ..... Rocky Mount

Weeksville Lions Club

Melvin W. Bright ..... Elizabeth City
Hugh W. Clinkscales ..... Elizabeth City
William H. Harris ..... Elizabeth City
Robert P. Hart ..... Elizabeth City
Paul Kraeuter, Jr. ..... Elizabeth City
Earl A. Luton ..... Elizabeth City
Shirley C. Luton ..... Elizabeth City
Treva P. Pendleton ..... Elizabeth City
Maurice K. Perry, Jr. ..... Elizabeth City
Perry Toyota, Inc. ..... Elizabeth City

Wilson Evening Lions Club

Robert P. Hollar ..... Wilson
Mrs. Sallie Moore ..... Wilson

Don't wait for something to turn up — get a spade and dig for it. — Asa

About the Cover

Shown on the cover is an enlargement of the new Lions "Candy Day" mint. This is a new mint in a new wrapper but more importantly it is readily identified as a "Lions" product. Though it is early in the season the mint has been accepted well. The North Carolina Lions Association for the Blind is absorbing one-half the cost of the candy.

Lions Clubs should still try to get local firms to underwrite the cost of the candy. Certificates will be provided by the NCLAB which clubs may present to the sponsoring firms.

The "Candy Day" mint in the light blue wrapper should not be confused with the "Counter top" mint which is in a dark blue foil wrapper.

Clubs needing additional information should contact their district White Cane director or the NCLAB office.

North Carolina Lions Association For the Blind, Inc.
Statement of Income and Expenses
Quarter Ending March 31, 1985
Summary

Account	Quarter Balance	Yearly Balance	Budget	Difference
Revenue				
Income: From the Public				
1. White Cane	340,835.53	547,191.21	542,000.00	5,191.21–
2. Matching Funds From Clubs	5,324.04	20,160.41	17,500.00	2,660.41–
3. Other Contributions	.00	337.47	1,000.00	662.53
TOTAL INCOME FROM THE PUBLIC	346,159.57	567,689.09	560,500.00	7,189.09–
Other Income	8,908.30	38,659.49	47,000.00	8,340.51
Income From Camp Dogwood	98,142.29	235,988.46	158,200.00	77,788.46–
In-Kind Contributions	.00	99.66	.00	99.66–
Unspent Fund Balance	.00	.00	55,202.00	55,202.00
TOTAL INCOME	453,210.16	842,436.70	820,902.00	21,534.70–
Expenditures				
Programs and Services				
1. Regular Programs and Services	114,141.47	514,743.91	577,788.00	63,044.09
2. Matching Fund Programs	12,621.08	40,319.80	35,000.00	5,319.80–
3. Public Information and Education	5,378.46	25,258.39	25,625.00	366.61
TOTAL PROGRAMS AND SERVICES	132,141.01	580,322.10	638,413.00	58,090.90
Fund Raising				
1. White Cane	1,811.41	34,318.96	18,400.00	15,918.96–
2. Camp Dogwood	9,629.39	14,182.97	14,000.00	182.97–
TOTAL FUND RAISING	11,440.80	48,501.93	32,400.00	16,101.93–
Official and Committee Activities	4,202.87	10,981.26	18,850.00	7,868.74
Employee Compensation				
1. Salaries and Wages	16,178.21	62,669.33	60,238.00	2,431.33–
2. Required Taxes and Insurance	1,536.80	4,890.11	4,667.00	223.11–
3. Employee Benefits	2,197.17	9,058.30	9,056.00	2.30–
TOTAL EMPLOYEE COMPENSATION	19,912.18	76,617.74	73,961.00	2,656.74–
Other Activities of Services to the Blind	10,449.22	43,405.66	47,778.00	4,372.34
Equity and Capital Transactions	5,634.30	14,121.30	9,500.00	4,621.30–
TOTAL EXPENDITURES	183,780.38	773,949.99	820,902.00	46,952.01

Three Brothers Join Weeksville Lions Club — Under the sponsorship of Past District Governor Joe Riffle three brothers, Scotty, Bill, and Michael Long have become members of the Weeksville Lions Club. Shown left to right are Past District Governor Hugh Clinkscales; Scotty Long; Bill Long; Michael Long; and Club President Don Baker.

RECYCLE USED EYEGLASSES

A Project of Your Local Lion's Club
and the North Carolina Lion's Association
for the Blind

Facts You Should Know About Recycling Eyeglasses

1. The collection of eyeglasses for recycling is a project of local Lions Clubs and the North Carolina Lions Association for the Blind.
2. It is an on-going, year-round program involving Lions Clubs throughout North Carolina.
3. The program seeks metal frames in any condition, reusable plastic framed glasses, non-prescription sunglasses, brown artificial eyes, cataract glasses and soft cases. It also includes precious metal scrap such as old watches, jewelry (even bits and pieces such as a single earring or cuff link, broken chain), silverware, dentures with bits of gold inlay and hearing aids.
   It does not seek loose lenses, hard cases, contact lenses or broken plastic framed glasses.
4. Metal framed glasses and scrap metals are sold to a refinery and redeemed cash is used to help meet various emergency needs of blind people in North Carolina. Jewelry is sold intact and the proceeds used for the same purposes.
   Reusable plastic framed glasses are tested, classified and sent abroad to medical missions and welfare agencies for redistribution.

The Basics of Getting A Program Off the Ground

1. Put someone in charge and set up a collection point.
2. Meet with, or write a letter to the newspaper editor or radio station manager to explain the details of your campaign, including the names of the people involved.
3. If your club has a bulletin, write an article for it about the collection drive. Follow up with reminders.
4. Prepare collection boxes and place them with posters in selected locations.
5. Opticians and optometrists can keep a collection box in the waiting room.
6. Check with lost and found departments in hotels, stores, police stations, etc., for unclaimed glasses and/or jewelry.
7. Ask members of your club to spread the word among their friends and other groups to which they belong.

To Help the Blind of North Carolina

MAKE A BEQUEST IN YOUR LAST WILL AND TESTAMENT

In Favor of

THE NORTH CAROLINA LIONS ASSOCIATION FOR THE BLIND, INC.

A Nonprofit Corporation, Incorporated Under the Laws of
The State of North Carolina
With its Registered Office at

2415 F CRABTREE BOULEVARD
GATEWAY PLAZA SHOPPING CENTER
RALEIGH, NORTH CAROLINA
27604

The following is a suggested form of bequest:

I give, bequeath and devise to the North Carolina Lions Association for the Blind, Inc., a corporation organized and existing under the laws of the State of North Carolina, and having its principal office at 2415 F Crabtree Boulevard, Gateway Plaza Shopping Center, Raleigh, N. C. 27604, the sum of ..... dollars, to be applied for the uses and purposes of said corporation.

NONPROFIT ORGANIZATION
U.S. POSTAGE PAID
RALEIGH, N.C.
PERMIT NO. 2274

Dallas, 1985
Were you there?

1/18/2013
T 2820695 12 00
HF GROUP - IN